



**Eagle Mountain – Woodfibre Gas Pipeline Project
Waste Discharge Permit PE-110163 Report**

Reporting Week

Mar 9, 2026 to
Mar 15, 2026

Report #

103

Page

1 of 7

Eagle Mountain – Woodfibre Gas Pipeline Project

BCER Waste Discharge Permit Weekly Report



**Eagle Mountain – Woodfibre Gas Pipeline Project
Waste Discharge Permit PE-110163 Report**

Reporting Week

Mar 9, 2026 to
Mar 15, 2026

Report #

103

Page

2 of 7

Contents

Preamble	3
Introduction	3
Sampling Methodology	3
Summary-BC Rail Site	4
Site Activities	4
Discharge from Water Treatment Plant.....	5
Receiving Environment Monitoring-Squamish River	5
Summary-Woodfibre	6
Site Activities	6
Exceedances.....	6
Discharge from Water Treatment Plant.....	6
Receiving Environment Monitoring-East Creek.....	6

Appendix A: BC Rail Point of Discharge from Water Treatment System Documentation

Appendix B: BC Rail Receiving Environment Documentation

Appendix C: Woodfibre Point of Discharge from Water Treatment System Documentation

Appendix D: Woodfibre Receiving Environment Documentation

Appendix E: Lab Documentation



**Eagle Mountain – Woodfibre Gas Pipeline Project
Waste Discharge Permit PE-110163 Report**

Reporting Week	Mar 9, 2026 to Mar 15, 2026
Report #	103
Page	3 of 7

Preamble

This weekly report for the British Columbia Energy Regulator (BCER) Waste Discharge Permit (BCER number PE-110163) for the FortisBC Eagle Mountain – Woodfibre Gas Pipeline (EGP) Project includes the results of water quality monitoring and sampling of the receiving environments (upstream and downstream) and points of discharge.

FortisBC has retained Hatfield Consultants as the Qualified Professional to implement and oversee the monitoring and sampling programs. The data represented below, including laboratory reported exceedances, represent conditions measured from final discharge points and the associated receiving environments, as required under the Waste Discharge Permit.

Introduction

The results provided in this document have been submitted to BCER by FortisBC as per the requirements listed in Section 4.2 of the Waste Discharge Permit PE-110163:

The Permittee shall summarize the results of the discharge and receiving environment compliance sampling and monitoring program in a report that shall be submitted weekly over the term of this permit. The sampling and monitoring results shall be suitably tabulated and include comparison to the respective British Columbia Approved and Working Water Quality Guidelines for Freshwater & Marine Aquatic Life, as published by the Ministry of Environment & Climate Change Strategy. Any exceedance of regulatory guidelines shall be clearly highlighted, and any missed sampling events/missing data shall be identified with an explanation provided. Reporting frequency may be reduced upon a history of compliance and by written confirmation from the BCER. These reports shall be submitted to Waste.Management@bc-er.ca. A copy of the reports shall be provided to each First Nation consulted with regarding the subject permit, and also made publicly available on the FortisBC Eagle Mountain-Woodfibre Gas Pipeline Project | Talking Energy webpage.

Sampling Methodology

The monitoring and sampling has been carried out in accordance with the procedures described in the most recent edition of the “British Columbia Field Sampling Manual” using field equipment and laboratory samples to meet daily and real-time requirements for the Waste Discharge Permit.

In the receiving environments, real-time and daily readings were monitored at the same time with one piece of equipment, allowing real-time daily readings. Visible sheen was monitored through visual inspections during times of discharge or sampling.

At the point of discharges, parameters are monitored using field equipment and water quality sondes, as well as discrete weekly water quality sampling events for laboratory analyses. Table 1 and Table 2 below describe this monitoring.



**Eagle Mountain – Woodfibre Gas Pipeline Project
Waste Discharge Permit PE-110163 Report**

Reporting Week	Mar 9, 2026 to Mar 15, 2026
Report #	103
Page	4 of 7

Table 1. Monitor Details for the Point of Discharge from the Water Treatment System-BC Rail and Woodfibre

Permit Frequency	Parameters	Details
During discharges	Visible Sheen	In field inspection
Daily (or per batch)	DO	Monitoring using YSI ProDSS
	ORP	Monitoring using YSI ProDSS
	Salinity	Monitoring using YSI ProDSS
Real-time (or per batch)	pH	Monitoring using GF Dryloc pH Series NPT
	Temperature	Monitoring using LevelPro PT100 Temperature and Signet 2350 Temp sensor
	NTU	Monitoring using Observator NEP9504GPI
	Electrical Conductivity	Monitoring using ProCon C450
Weekly (or per batch) Lab Samples	List prescribed in permit	Lab samples*

*indicates that weekly lab samples are currently only collected at the Woodfibre site, as approved by BCER, given that there is currently no discharge from the BC Rail site.

Table 2. Monitor Details for the Receiving Environment (upstream and downstream)-BC Rail and Woodfibre

Permit Frequency	Parameters	Details
During discharges	Visible Sheen	In field inspection
Daily	DO	Monitoring using Sonde- AquaTROLL 600 datalogger
	ORP	Monitoring using Sonde- AquaTROLL 600 datalogger
	Salinity	Monitoring using Sonde- AquaTROLL 600 datalogger
Real-time	pH	Monitoring using Sonde- AquaTROLL 600 datalogger
	Temperature	Monitoring using Sonde- AquaTROLL 600 datalogger
	NTU	Monitoring using Sonde- AquaTROLL 600 datalogger
	Electrical Conductivity	Monitoring using Sonde- AquaTROLL 600 datalogger
Weekly Lab Samples	List prescribed in permit	Lab samples

*indicates that weekly lab samples are currently only collected at the Woodfibre site, as approved by BCER, given that there is currently no discharge from the BC Rail site.

Summary-BC Rail Site

Site Activities

- Water produced by the water treatment plant is being recirculated for tunneling and to create grout for tunneling.



**Eagle Mountain – Woodfibre Gas Pipeline Project
Waste Discharge Permit PE-110163 Report**

Reporting Week

Mar 9, 2026 to
Mar 15, 2026

Report #

103

Page

5 of 7

Discharge from Water Treatment Plant

- There was no discharges this week from the BC Rail Site.

Receiving Environment Monitoring-Squamish River

Tables 3 and 4 below provide information on water quality and lab sampling. Appendix B includes a full set of lab results with real-time data. The receiving environment is being monitored as outlined in the permit and confirmed by BCER, with additional oversight by the QP.

Table 3. Upstream Monitoring Information

Location	Date of Lab Sample	Real-time Monitored	Results
Squamish River Upstream	N/A	Yes *	Full set of results are provided in Appendix B. **

Table 4. Downstream Monitoring Information

Location	Date of Lab Sample	Real-time Monitored	Results
Squamish River Downstream	N/A	Yes *	Full set of results are provided in Appendix B.

* Sondes set up to log temperature, specific conductivity, salinity (in PSU), pH, ORP, DO (mg/L), and turbidity (NTU) at 15-minute intervals.

**Data gaps in available in-situ continuous monitoring data, included:

- SQU US
 - No missing data.
- SQU DS
 - 2026-03-11: Temperature, ORP, pH and turbidity data were missing at 3:00.
 - 2026-03-11: Temperature, conductivity, ORP, pH, DO, turbidity and salinity data were missing at 11:00, 12:00, 14:00 and 15:00.
 - 2026-03-11: Temperature data was missing at 20:00.
 - 2026-03-11: Temperature and turbidity data were missing at 22:00.
 - 2026-03-12: Temperature and turbidity data were missing at 4:00 and 11:00.
 - 2026-03-12: Temperature, conductivity, ORP, pH, DO, turbidity and salinity data were missing at 8:00, 9:00, 10:00, 13:00, 15:00, 16:00, 17:00, 18:00, 19:00, 20:00, 21:00 and 22:00.
 - 2026-03-12: Temperature, ORP, pH, DO and turbidity data were missing at 23:00.
 - 2026-03-13: Temperature, ORP, pH, DO and turbidity data were missing at 00:00.
 - 2026-03-13: Temperature, conductivity, ORP, pH, DO, turbidity and salinity data were missing at 1:00, 2:00, 3:00, 4:00, 5:00, 6:00, 7:00, 8:00, 9:00, 10:00, 11:00, 12:00, 13:00, 14:00, 15:00, 16:00, 17:00, 18:00, 19:00, 20:00, 21:00, 22:00 and 23:00.
 - 2026-03-13: Temperature, ORP, pH, DO, turbidity and salinity data were missing at 23:15, 23:30 and 23:45.
 - 2026-03-14: Temperature, conductivity, ORP, pH, DO, turbidity and salinity data were missing at 00:00 and 1:00, 1:45 to 4:00, 4:30 to 12:00, 12:30 to 13:30, 14:00 to 14:30, 15:00, 15:30 to 17:00 and 18:00 to 23:45.
 - 2026-03-14: Temperature, ORP, pH, DO and turbidity were missing at 00:15 and 00:45.
 - 2026-03-14: Temperature, ORP, pH and turbidity were missing at 00:30 and 4:15.
 - 2026-03-14: Temperature, ORP, pH, DO, turbidity and salinity data were missing at 1:15, 1:30, 12:15, 13:45, 14:45, 15:15, 17:15, 17:30 and 17:45.
 - 2026-03-15: Temperature, conductivity, ORP, pH, DO, turbidity and salinity data were missing at 00:00 to 23:45.



**Eagle Mountain – Woodfibre Gas Pipeline Project
Waste Discharge Permit PE-110163 Report**

Reporting Week	Mar 9, 2026 to Mar 15, 2026
Report #	103
Page	6 of 7

Summary-Woodfibre

Site Activities

- Weekly upstream, downstream, and end of pipe water quality sampling performed by the QP.
- On-going tunnelling at WLNG and grouting works to mitigate water ingress.

Exceedances

The following exceedances were reported during the March 9 to 15, 2026, reporting period:

Turbidity

- Turbidity at EAS DS exceeded the BC acute water quality guideline for protection of aquatic life (WQGPAL; i.e., change from background of 8 NTU) for a period of more than 24 hours during two periods: March 9 at 00:00 to March 10 at 20:45 and March 12 at 3:00 to March 15 at 7:45. During these exceedance periods, turbidity at EAS DS ranged from 1 to 234 NTU, with an average of 39 NTU. Of note is that the upstream EAS US location reported 415 of 488 sampling events with turbidity values of 0.000 during the exceedance events resulting in low guideline values.
- A review of continuous EOP turbidity monitoring indicated that EOP turbidity values remained below the EAS DS turbidity values for most of the reporting period, except for a few spike events. Although there was some misalignment between the EAS DS and WLNG EOP results, WLNG EOP turbidity results did exceed BC acute WQGs during the downstream exceedance events and appear to have contributed to the reportable event.

WTP pH

- There is one occurrence of pH measured outside the applicable range on March 10th at 8:30:00

Discharge from Water Treatment Plant

Appendix C includes volume information and real-time/field samples from the discharge.

Receiving Environment Monitoring-East Creek

Tables 5 and 6 below provide information on water quality and lab sampling. Appendix D includes a full set of lab results with real-time data. The receiving environment is being monitored as outlined in the permit with additional oversight by the QP.

Table 5. Upstream Monitoring Information

Location	Date of Lab Sample	Real-time Monitored	Results
East Creek Upstream	2026-03-10	Yes *	Full set of results are provided in Appendix D.**



**Eagle Mountain – Woodfibre Gas Pipeline Project
Waste Discharge Permit PE-110163 Report**

Reporting Week

Mar 9, 2026 to
Mar 15, 2026

Report #

103

Page

7 of 7

Table 6. Downstream Monitoring Information

Location	Date of Lab Sample	Real-time Monitored	Results
East Creek Downstream	2026-03-10	Yes *	Full set of results are provided in Appendix D.**

* Sondes set up to log temperature, specific conductivity, salinity (in PSU), pH, ORP, DO (mg/L), and turbidity (NTU) at 15-minute intervals.

**Data gaps in available in-situ continuous monitoring data, included:

▪ EAS US

- 2026-03-09: Temperature, conductivity and salinity data were missing at 12:00.
- 2026-03-11: Temperature, conductivity and salinity data were missing at 14:00.
- 2026-03-13: Temperature, conductivity and salinity data were missing at 6:00.
- 2026-03-15: Temperature, conductivity and salinity data were missing at 2:00 and 17:00.

▪ EAS DS

- 2026-03-09: Temperature, conductivity, ORP, pH, DO, turbidity and salinity data were missing at 10:30.
- 2026-03-10: Temperature data was missing at 6:00.
- 2026-03-14: Temperature and ORP data were missing at 21:00.
- 2026-03-15: Temperature and ORP data were missing at 12:00 and 22:00.



**Eagle Mountain – Woodfibre Gas Pipeline Project
Waste Discharge Permit PE-110163 Report**

Reporting Week	Mar 9, 2026 to Mar 15, 2026
Report #	103
Appendix A	A-1

**Appendix A:
BCR Site Point of Discharge from Water
Treatment Plant Documentation**



**Eagle Mountain – Woodfibre Gas Pipeline Project
Waste Discharge Permit PE-110163 Report**

Reporting Week	Mar 9, 2026 to Mar 15, 2026
Report #	103
Appendix A	A-2

**BCR Site Batch Sample Analysis
No discharges**



**Eagle Mountain – Woodfibre Gas Pipeline Project
Waste Discharge Permit PE-110163 Report**

Reporting Week	Mar 9, 2026 to Mar 15, 2026
Report #	103
Appendix A	A-3

**BCR Site WTP Discharge Field Notes and Logs
No discharges**



**Eagle Mountain – Woodfibre Gas Pipeline Project
Waste Discharge Permit PE-110163 Report**

Reporting Week	Mar 9, 2026 to Mar 15, 2026
Report #	103
Appendix B	B-1

**Appendix B:
BCR Site Receiving Environment Documentation**



**Eagle Mountain – Woodfibre Gas Pipeline Project
Waste Discharge Permit PE-110163 Report**

Reporting Week	Mar 9, 2026 to Mar 15, 2026
Report #	103
Appendix B	B-2

BCR Site Receiving Environment Sample Analysis No Sampling



**Eagle Mountain – Woodfibre Gas Pipeline Project
Waste Discharge Permit PE-110163 Report**

Reporting Week

Mar 9, 2026 to
Mar 15, 2026

Report #

103

Appendix B

B-3

BCR Site Receiving Environment Field Notes and Logs

Squamish River								
Station	Date/Time	Temperature (C)	Specific Conductivity (µS/cm)	ORP (V)	pH (pH units)	Dissolved Oxygen (mg/L)	Turbidity (NTU)	Salinity (PSU)
SQU-DS	2026-03-09 00:00:00	4.29	31.74	0.55	7.29	9.35	21.33	0.01
SQU-DS	2026-03-09 00:15:00	4.27	31.52	0.55	7.27	9.39	23.75	0.01
SQU-DS	2026-03-09 00:30:00	4.23	31.39	0.55	7.29	9.43	20.32	0.01
SQU-DS	2026-03-09 00:45:00	4.19	31.42	0.55	7.28	9.44	19.34	0.01
SQU-DS	2026-03-09 01:00:00	4.17	31.57	0.55	7.29	9.55	21.11	0.01
SQU-DS	2026-03-09 01:15:00	4.14	31.57	0.55	7.29	9.60	25.31	0.01
SQU-DS	2026-03-09 01:30:00	4.10	31.57	0.55	7.28	9.62	21.71	0.01
SQU-DS	2026-03-09 01:45:00	4.06	31.55	0.55	7.27	9.77	20.31	0.01
SQU-DS	2026-03-09 02:00:00	4.02	31.55	0.55	7.28	9.94	23.81	0.01
SQU-DS	2026-03-09 02:15:00	4.00	31.60	0.55	7.30	10.08	1079.31	0.01
SQU-DS	2026-03-09 02:30:00	3.98	31.80	0.55	7.26	10.16	23.42	0.01
SQU-DS	2026-03-09 02:45:00	3.94	31.92	0.55	7.29	10.22	19.29	0.01
SQU-DS	2026-03-09 03:00:00	3.91	31.98	0.55	7.28	10.31	19.96	0.01
SQU-DS	2026-03-09 03:15:00	3.87	32.00	0.55	7.30	10.34	21.38	0.01
SQU-DS	2026-03-09 03:30:00	3.85	32.07	0.55	7.29	10.30	23.70	0.01
SQU-DS	2026-03-09 03:45:00	3.81	32.01	0.55	7.29	10.31	29.50	0.01
SQU-DS	2026-03-09 04:00:00	3.76	32.12	0.55	7.26	10.35	20.94	0.01
SQU-DS	2026-03-09 04:15:00	3.73	32.19	0.55	7.29	10.43	22.29	0.01
SQU-DS	2026-03-09 04:30:00	3.70	32.24	0.55	7.28	10.44	21.90	0.01
SQU-DS	2026-03-09 04:45:00	3.67	32.34	0.55	7.29	10.45	21.92	0.01
SQU-DS	2026-03-09 05:00:00	3.64	32.44	0.55	7.29	10.48	25.60	0.01
SQU-DS	2026-03-09 05:15:00	3.62	32.55	0.55	7.27	10.53	24.89	0.01
SQU-DS	2026-03-09 05:30:00	3.59	32.63	0.55	7.29	10.56	21.18	0.01
SQU-DS	2026-03-09 05:45:00	3.58	32.66	0.55	7.29	10.60	20.50	0.01
SQU-DS	2026-03-09 06:00:00	3.55	32.78	0.55	7.30	10.55	24.43	0.01
SQU-DS	2026-03-09 06:15:00	3.52	32.80	0.55	7.30	10.52	26.57	0.01
SQU-DS	2026-03-09 06:30:00	3.51	32.89	0.55	7.29	10.52	22.88	0.01
SQU-DS	2026-03-09 06:45:00	3.49	33.04	0.55	7.29	10.47	25.18	0.01
SQU-DS	2026-03-09 07:00:00	3.47	33.14	0.55	7.30	10.50	23.32	0.01
SQU-DS	2026-03-09 07:15:00	3.45	33.28	0.55	7.30	10.41	23.27	0.01
SQU-DS	2026-03-09 07:30:00	3.44	33.31	0.55	7.30	10.45	24.88	0.01
SQU-DS	2026-03-09 07:45:00	3.43	33.57	0.55	7.29	10.45	23.29	0.01
SQU-DS	2026-03-09 08:00:00	3.40	33.69	0.55	7.30	10.38	24.88	0.01
SQU-DS	2026-03-09 08:15:00	3.38	33.82	0.55	7.30	10.41	24.16	0.01
SQU-DS	2026-03-09 08:30:00	3.37	33.98	0.55	7.31	10.35	22.65	0.01
SQU-DS	2026-03-09 08:45:00	3.35	34.27	0.55	7.31	10.33	23.70	0.01
SQU-DS	2026-03-09 09:00:00	3.35	34.44	0.55	7.31	10.28	22.22	0.01
SQU-DS	2026-03-09 09:15:00	3.34	34.62	0.55	7.31	10.26	21.83	0.01
SQU-DS	2026-03-09 09:30:00	3.35	34.86	0.55	7.32	10.20	28.08	0.01
SQU-DS	2026-03-09 09:45:00	3.35	35.09	0.55	7.32	10.15	24.10	0.01
SQU-DS	2026-03-09 10:00:00	3.38	35.68	0.55	7.30	10.15	31.63	0.02
SQU-DS	2026-03-09 10:15:00	3.40	36.14	0.55	7.30	10.12	28.62	0.02
SQU-DS	2026-03-09 10:30:00	3.43	36.46	0.55	7.31	10.14	26.13	0.02
SQU-DS	2026-03-09 10:45:00	3.45	36.54	0.55	7.31	10.14	25.64	0.02
SQU-DS	2026-03-09 11:00:00	3.49	36.76	0.55	7.32	10.11	24.89	0.02
SQU-DS	2026-03-09 11:15:00	3.53	36.91	0.55	7.30	10.12	25.17	0.02
SQU-DS	2026-03-09 11:30:00	3.56	37.08	0.55	7.31	10.16	24.02	0.02
SQU-DS	2026-03-09 11:45:00	3.59	37.17	0.55	7.31	10.21	24.94	0.02
SQU-DS	2026-03-09 12:00:00	3.62	37.42	0.55	7.31	10.20	25.01	0.02
SQU-DS	2026-03-09 12:15:00	3.63	37.32	0.55	7.31	10.15	23.93	0.02
SQU-DS	2026-03-09 12:30:00	3.64	37.41	0.55	7.30	10.16	23.66	0.02
SQU-DS	2026-03-09 12:45:00	3.66	37.51	0.55	7.30	10.15	24.19	0.02
SQU-DS	2026-03-09 13:00:00	3.67	37.53	0.55	7.29	10.18	26.93	0.02
SQU-DS	2026-03-09 13:15:00	3.70	37.59	0.55	7.28	10.19	24.01	0.02
SQU-DS	2026-03-09 13:30:00	3.76	37.63	0.55	7.29	10.25	27.03	0.02

Squamish River								
Station	Date/Time	Temperature (C)	Specific Conductivity (µS/cm)	ORP (V)	pH (pH units)	Dissolved Oxygen (mg/L)	Turbidity (NTU)	Salinity (PSU)
SQU-DS	2026-03-09 13:45:00	3.79	37.63	0.55	7.30	10.26	25.52	0.02
SQU-DS	2026-03-09 14:00:00	3.84	37.77	0.55	7.29	10.27	24.84	0.02
SQU-DS	2026-03-09 14:15:00	3.87	37.53	0.55	7.30	10.30	25.02	0.02
SQU-DS	2026-03-09 14:30:00	3.88	37.45	0.55	7.29	10.29	26.36	0.02
SQU-DS	2026-03-09 14:45:00	3.88	37.36	0.55	7.30	10.28	26.35	0.02
SQU-DS	2026-03-09 15:00:00	3.90	37.30	0.55	7.27	10.34	23.88	0.02
SQU-DS	2026-03-09 15:15:00	3.94	37.28	0.55	7.29	10.35	26.30	0.02
SQU-DS	2026-03-09 15:30:00	3.96	37.28	0.55	7.30	10.34	29.60	0.02
SQU-DS	2026-03-09 15:45:00	3.97	37.19	0.55	7.29	10.27	27.57	0.02
SQU-DS	2026-03-09 16:00:00	3.99	37.16	0.55	7.27	10.25	26.72	0.02
SQU-DS	2026-03-09 16:15:00	4.00	37.12	0.55	7.27	10.24	27.29	0.02
SQU-DS	2026-03-09 16:30:00	4.02	37.22	0.55	7.28	10.24	26.96	0.02
SQU-DS	2026-03-09 16:45:00	4.02	37.27	0.55	7.28	10.26	25.72	0.02
SQU-DS	2026-03-09 17:00:00	4.01	37.29	0.55	7.28	10.25	26.08	0.02
SQU-DS	2026-03-09 17:15:00	4.01	37.34	0.55	7.29	10.21	30.85	0.02
SQU-DS	2026-03-09 17:30:00	3.98	37.34	0.55	7.26	10.16	28.38	0.02
SQU-DS	2026-03-09 17:45:00	3.96	37.49	0.55	7.29	10.14	28.18	0.02
SQU-DS	2026-03-09 18:00:00	3.94	37.55	0.55	7.29	10.09	27.40	0.02
SQU-DS	2026-03-09 18:15:00	3.93	37.52	0.55	7.29	10.02	27.37	0.02
SQU-DS	2026-03-09 18:30:00	3.92	37.77	0.55	7.25	10.03	24.26	0.02
SQU-DS	2026-03-09 18:45:00	3.90	37.69	0.55	7.25	10.10	26.85	0.02
SQU-DS	2026-03-09 19:00:00	3.88	37.73	0.55	7.27	10.19	24.48	0.02
SQU-DS	2026-03-09 19:15:00	3.85	37.85	0.55	7.27	10.18	28.94	0.02
SQU-DS	2026-03-09 19:30:00	3.83	37.85	0.55	7.28	10.17	27.60	0.02
SQU-DS	2026-03-09 19:45:00	3.82	37.93	0.55	7.29	10.12	28.00	0.02
SQU-DS	2026-03-09 20:00:00	3.81	38.06	0.55	7.28	10.09	25.69	0.02
SQU-DS	2026-03-09 20:15:00	3.80	38.06	0.55	7.27	10.06	26.33	0.02
SQU-DS	2026-03-09 20:30:00	3.78	38.18	0.55	7.28	10.02	25.52	0.02
SQU-DS	2026-03-09 20:45:00	3.77	38.01	0.55	7.26	10.00	26.30	0.02
SQU-DS	2026-03-09 21:00:00	3.76	38.16	0.55	7.25	9.98	23.96	0.02
SQU-DS	2026-03-09 21:15:00	3.76	38.10	0.55	7.25	10.03	24.75	0.02
SQU-DS	2026-03-09 21:30:00	3.74	38.08	0.55	7.26	10.07	26.23	0.02
SQU-DS	2026-03-09 21:45:00	3.73	38.08	0.55	7.28	10.07	27.73	0.02
SQU-DS	2026-03-09 22:00:00	3.72	38.04	0.55	7.28	10.06	27.86	0.02
SQU-DS	2026-03-09 22:15:00	3.71	38.04	0.55	7.26	10.08	24.66	0.02
SQU-DS	2026-03-09 22:30:00	3.71	37.96	0.55	7.25	10.07	28.50	0.02
SQU-DS	2026-03-09 22:45:00	3.69	37.91	0.55	7.27	10.06	27.03	0.02
SQU-DS	2026-03-09 23:00:00	3.66	37.98	0.55	7.28	10.07	28.69	0.02
SQU-DS	2026-03-09 23:15:00	3.65	37.98	0.55	7.27	10.03	27.41	0.02
SQU-DS	2026-03-09 23:30:00	3.64	37.97	0.55	7.27	9.99	31.77	0.02
SQU-DS	2026-03-09 23:45:00	3.62	38.16	0.55	7.28	9.96	27.53	0.02
SQU-DS	2026-03-10 00:00:00	3.62	38.25	0.55	7.28	9.93	27.03	0.02
SQU-DS	2026-03-10 00:15:00	3.62	38.28	0.55	7.28	9.91	26.98	0.02
SQU-DS	2026-03-10 00:30:00	3.61	38.49	0.55	7.27	9.88	25.52	0.02
SQU-DS	2026-03-10 00:45:00	3.61	38.89	0.55	7.30	9.91	26.18	0.02
SQU-DS	2026-03-10 01:00:00	3.59	39.10	0.55	7.27	9.91	25.36	0.02
SQU-DS	2026-03-10 01:15:00	3.57	39.37	0.55	7.29	9.91	26.09	0.02
SQU-DS	2026-03-10 01:30:00	3.56	39.59	0.55	7.29	9.89	25.23	0.02
SQU-DS	2026-03-10 01:45:00	3.55	39.77	0.55	7.29	9.87	24.63	0.02
SQU-DS	2026-03-10 02:00:00	3.52	39.88	0.55	7.30	9.85	24.77	0.02
SQU-DS	2026-03-10 02:15:00	3.49	40.10	0.55	7.28	9.84	25.93	0.02
SQU-DS	2026-03-10 02:30:00	3.47	40.15	0.55	7.31	9.85	25.36	0.02
SQU-DS	2026-03-10 02:45:00	3.43	40.11	0.55	7.28	9.88	25.48	0.02
SQU-DS	2026-03-10 03:00:00	3.39	40.23	0.55	7.29	9.92	25.60	0.02
SQU-DS	2026-03-10 03:15:00	3.38	40.18	0.55	7.29	9.95	25.71	0.02

Squamish River								
Station	Date/Time	Temperature (C)	Specific Conductivity (µS/cm)	ORP (V)	pH (pH units)	Dissolved Oxygen (mg/L)	Turbidity (NTU)	Salinity (PSU)
SQU-DS	2026-03-10 03:30:00	3.38	40.25	0.55	7.30	9.95	22.99	0.02
SQU-DS	2026-03-10 03:45:00	3.37	40.26	0.55	7.29	9.99	26.23	0.02
SQU-DS	2026-03-10 04:00:00	3.37	40.39	0.55	7.30	9.97	23.10	0.02
SQU-DS	2026-03-10 04:15:00	3.36	40.39	0.55	7.31	10.02	24.80	0.02
SQU-DS	2026-03-10 04:30:00	3.35	40.41	0.55	7.30	10.06	27.64	0.02
SQU-DS	2026-03-10 04:45:00	3.35	40.47	0.55	7.28	10.06	22.83	0.02
SQU-DS	2026-03-10 05:00:00	3.36	40.65	0.55	7.31	10.03	25.78	0.02
SQU-DS	2026-03-10 05:15:00	3.33	40.56	0.55	7.29	10.03	24.76	0.02
SQU-DS	2026-03-10 05:30:00	3.32	40.55	0.55	7.30	10.06	24.22	0.02
SQU-DS	2026-03-10 05:45:00	3.31	40.57	0.55	7.28	10.07	25.37	0.02
SQU-DS	2026-03-10 06:00:00	3.30	40.58	0.55	7.31	10.14	26.03	0.02
SQU-DS	2026-03-10 06:15:00	3.28	40.58	0.55	7.30	10.14	25.02	0.02
SQU-DS	2026-03-10 06:30:00	3.25	40.52	0.55	7.31	10.12	25.79	0.02
SQU-DS	2026-03-10 06:45:00	3.24	40.49	0.55	7.32	10.08	25.92	0.02
SQU-DS	2026-03-10 07:00:00	3.22	40.55	0.55	7.30	10.07	25.52	0.02
SQU-DS	2026-03-10 07:15:00	3.21	40.59	0.55	7.31	10.02	25.91	0.02
SQU-DS	2026-03-10 07:30:00	3.20	40.59	0.55	7.30	10.01	25.40	0.02
SQU-DS	2026-03-10 07:45:00	3.18	40.67	0.55	7.31	9.98	26.05	0.02
SQU-DS	2026-03-10 08:00:00	3.17	40.73	0.55	7.30	9.99	26.14	0.02
SQU-DS	2026-03-10 08:15:00	3.16	40.78	0.55	7.30	10.02	25.09	0.02
SQU-DS	2026-03-10 08:30:00	3.15	40.81	0.55	7.29	10.00	25.53	0.02
SQU-DS	2026-03-10 08:45:00	3.15	40.88	0.55	7.29	10.01	26.12	0.02
SQU-DS	2026-03-10 09:00:00	3.14	40.85	0.55	7.29	9.95	26.37	0.02
SQU-DS	2026-03-10 09:15:00	3.14	41.01	0.55	7.32	9.87	24.81	0.02
SQU-DS	2026-03-10 09:30:00	3.14	41.09	0.55	7.30	9.88	25.46	0.02
SQU-DS	2026-03-10 09:45:00	3.14	41.14	0.55	7.32	9.83	25.28	0.02
SQU-DS	2026-03-10 10:00:00	3.14	41.19	0.55	7.30	9.80	24.45	0.02
SQU-DS	2026-03-10 10:15:00	3.13	41.30	0.55	7.29	9.76	26.11	0.02
SQU-DS	2026-03-10 10:30:00	3.13	41.49	0.55	7.30	9.75	25.91	0.02
SQU-DS	2026-03-10 10:45:00	3.13	41.67	0.55	7.30	9.75	26.55	0.02
SQU-DS	2026-03-10 11:00:00	3.14	41.68	0.55	7.31	9.77	25.94	0.02
SQU-DS	2026-03-10 11:15:00	3.15	41.74	0.55	7.30	9.80	27.18	0.02
SQU-DS	2026-03-10 11:30:00	3.15	41.91	0.55	7.33	9.80	26.48	0.02
SQU-DS	2026-03-10 11:45:00	3.14	41.95	0.55	7.30	9.80	27.31	0.02
SQU-DS	2026-03-10 12:00:00	3.13	41.93	0.55	7.32	9.78	26.94	0.02
SQU-DS	2026-03-10 12:15:00	3.12	41.93	0.55	7.28	9.80	28.95	0.02
SQU-DS	2026-03-10 12:30:00	3.11	42.02	0.55	7.32	9.82	26.57	0.02
SQU-DS	2026-03-10 12:45:00	3.09	42.18	0.55	7.30	9.83	27.06	0.02
SQU-DS	2026-03-10 13:00:00	3.09	42.38	0.55	7.29	9.89	27.53	0.02
SQU-DS	2026-03-10 13:15:00	3.10	42.53	0.55	7.30	9.93	27.42	0.02
SQU-DS	2026-03-10 13:30:00	3.12	42.86	0.55	7.31	10.05	26.87	0.02
SQU-DS	2026-03-10 13:45:00	3.14	43.16	0.55	7.32	10.14	27.91	0.02
SQU-DS	2026-03-10 14:00:00	3.15	43.47	0.55	7.30	10.18	27.47	0.02
SQU-DS	2026-03-10 14:15:00	3.16	43.82	0.55	7.33	10.21	28.43	0.02
SQU-DS	2026-03-10 14:30:00	3.16	43.99	0.55	7.31	10.23	26.31	0.02
SQU-DS	2026-03-10 14:45:00	3.16	44.08	0.55	7.31	10.26	26.38	0.02
SQU-DS	2026-03-10 15:00:00	3.16	44.35	0.55	7.33	10.26	29.56	0.02
SQU-DS	2026-03-10 15:15:00	3.15	44.47	0.55	7.32	10.24	29.42	0.02
SQU-DS	2026-03-10 15:30:00	3.14	44.51	0.55	7.32	10.20	30.89	0.02
SQU-DS	2026-03-10 15:45:00	3.14	44.60	0.55	7.33	10.17	30.43	0.02
SQU-DS	2026-03-10 16:00:00	3.14	44.77	0.55	7.33	10.14	29.81	0.02
SQU-DS	2026-03-10 16:15:00	3.15	44.93	0.55	7.33	10.12	32.98	0.02
SQU-DS	2026-03-10 16:30:00	3.15	44.94	0.55	7.33	10.11	29.62	0.02
SQU-DS	2026-03-10 16:45:00	3.16	45.12	0.55	7.32	10.09	29.49	0.02
SQU-DS	2026-03-10 17:00:00	3.16	45.49	0.55	7.32	10.08	30.41	0.02

Squamish River								
Station	Date/Time	Temperature (C)	Specific Conductivity (µS/cm)	ORP (V)	pH (pH units)	Dissolved Oxygen (mg/L)	Turbidity (NTU)	Salinity (PSU)
SQU-DS	2026-03-10 17:15:00	3.17	46.01	0.55	7.33	10.05	28.84	0.02
SQU-DS	2026-03-10 17:30:00	3.18	46.21	0.55	7.35	10.03	28.98	0.02
SQU-DS	2026-03-10 17:45:00	3.18	46.24	0.55	7.33	10.01	30.31	0.02
SQU-DS	2026-03-10 18:00:00	3.18	46.20	0.55	7.33	9.99	27.73	0.02
SQU-DS	2026-03-10 18:15:00	3.17	46.22	0.55	7.32	10.01	29.60	0.02
SQU-DS	2026-03-10 18:30:00	3.17	46.24	0.55	7.33	9.97	28.54	0.02
SQU-DS	2026-03-10 18:45:00	3.17	46.42	0.55	7.32	9.99	29.52	0.02
SQU-DS	2026-03-10 19:00:00	3.16	46.48	0.55	7.33	10.01	29.32	0.02
SQU-DS	2026-03-10 19:15:00	3.15	46.50	0.55	7.32	9.97	30.85	0.02
SQU-DS	2026-03-10 19:30:00	3.15	46.55	0.55	7.33	9.97	29.46	0.02
SQU-DS	2026-03-10 19:45:00	3.13	46.55	0.55	7.31	9.99	31.45	0.02
SQU-DS	2026-03-10 20:00:00	3.12	46.46	0.55	7.31	9.99	30.63	0.02
SQU-DS	2026-03-10 20:15:00	3.10	46.32	0.55	7.30	9.96	29.82	0.02
SQU-DS	2026-03-10 20:30:00	3.09	46.21	0.55	7.32	9.93	31.19	0.02
SQU-DS	2026-03-10 20:45:00	3.08	46.15	0.55	7.31	9.91	30.71	0.02
SQU-DS	2026-03-10 21:00:00	3.08	46.03	0.55	7.32	9.86	29.19	0.02
SQU-DS	2026-03-10 21:15:00	3.06	45.93	0.55	7.32	9.82	31.20	0.02
SQU-DS	2026-03-10 21:30:00	3.06	45.79	0.55	7.31	9.76	30.85	0.02
SQU-DS	2026-03-10 21:45:00	3.06	45.69	0.55	7.29	9.73	32.13	0.02
SQU-DS	2026-03-10 22:00:00	3.07	45.71	0.55	7.31	9.68	30.24	0.02
SQU-DS	2026-03-10 22:15:00	3.03	45.41	0.55	7.28	9.68	30.02	0.02
SQU-DS	2026-03-10 22:30:00	3.03	45.21	0.55	7.29	9.63	31.80	0.02
SQU-DS	2026-03-10 22:45:00	3.01	45.07	0.55	7.29	9.62	30.46	0.02
SQU-DS	2026-03-10 23:00:00	3.00	44.73	0.55	7.30	9.62	30.46	0.02
SQU-DS	2026-03-10 23:15:00	3.00	44.68	0.55	7.30	9.63	30.58	0.02
SQU-DS	2026-03-10 23:30:00	2.99	44.48	0.55	7.30	9.62	31.49	0.02
SQU-DS	2026-03-10 23:45:00	2.99	44.33	0.55	7.29	9.63	29.58	0.02
SQU-DS	2026-03-11 00:00:00	2.98	44.14	0.55	7.30	9.65	30.58	0.02
SQU-DS	2026-03-11 00:15:00	2.97	44.04	0.55	7.30	9.66	30.49	0.02
SQU-DS	2026-03-11 00:30:00	2.96	43.90	0.55	7.32	9.71	31.32	0.02
SQU-DS	2026-03-11 00:45:00	2.94	43.75	0.55	7.30	9.74	30.59	0.02
SQU-DS	2026-03-11 01:00:00	2.93	43.69	0.55	7.31	9.76	30.35	0.02
SQU-DS	2026-03-11 01:15:00	2.93	43.77	0.55	7.31	9.79	32.20	0.02
SQU-DS	2026-03-11 01:30:00	2.93	43.99	0.55	7.31	9.80	32.21	0.02
SQU-DS	2026-03-11 01:45:00	2.94	44.07	0.55	7.32	9.78	32.53	0.02
SQU-DS	2026-03-11 02:00:00	2.94	44.13	0.55	7.32	9.77	30.30	0.02
SQU-DS	2026-03-11 02:15:00	2.94	44.20	0.55	7.32	9.79	32.98	0.02
SQU-DS	2026-03-11 02:30:00	2.94	44.25	0.55	7.31	9.81	33.78	0.02
SQU-DS	2026-03-11 02:45:00	2.94	44.43	0.55	7.32	9.82	34.44	0.02
SQU-DS	2026-03-11 03:00:00		44.45			9.87		0.02
SQU-DS	2026-03-11 03:15:00	2.92	44.37	0.55	7.32	9.87	33.35	0.02
SQU-DS	2026-03-11 03:30:00	2.91	44.53	0.55	7.32	9.88	33.85	0.02
SQU-DS	2026-03-11 03:45:00	2.94	44.88	0.55	7.32	9.90	32.74	0.02
SQU-DS	2026-03-11 04:00:00	2.97	45.21	0.55	7.33	9.87	28.43	0.02
SQU-DS	2026-03-11 04:15:00	2.99	45.40	0.55	7.32	9.90	32.96	0.02
SQU-DS	2026-03-11 04:30:00	3.00	45.43	0.55	7.31	9.89	33.81	0.02
SQU-DS	2026-03-11 04:45:00	3.02	45.63	0.55	7.32	9.87	33.84	0.02
SQU-DS	2026-03-11 05:00:00	3.03	45.94	0.55	7.31	9.88	33.06	0.02
SQU-DS	2026-03-11 05:15:00	3.05	46.14	0.55	7.32	9.86	35.19	0.02
SQU-DS	2026-03-11 05:30:00	3.06	46.39	0.55	7.32	9.84	33.49	0.02
SQU-DS	2026-03-11 05:45:00	3.07	46.71	0.55	7.32	9.84	32.94	0.02
SQU-DS	2026-03-11 06:00:00	3.08	47.24	0.55	7.31	9.81	32.49	0.02
SQU-DS	2026-03-11 06:15:00	3.10	47.49	0.55	7.31	9.79	35.71	0.02
SQU-DS	2026-03-11 06:30:00	3.10	47.55	0.55	7.31	9.80	35.99	0.02
SQU-DS	2026-03-11 06:45:00	3.11	47.49	0.55	7.30	9.79	36.34	0.02

Squamish River								
Station	Date/Time	Temperature (C)	Specific Conductivity (µS/cm)	ORP (V)	pH (pH units)	Dissolved Oxygen (mg/L)	Turbidity (NTU)	Salinity (PSU)
SQU-DS	2026-03-11 07:00:00	3.12	47.45	0.55	7.30	9.79	34.02	0.02
SQU-DS	2026-03-11 07:15:00	3.12	47.44	0.55	7.32	9.77	36.27	0.02
SQU-DS	2026-03-11 07:30:00	3.11	47.43	0.55	7.31	9.77	36.26	0.02
SQU-DS	2026-03-11 07:45:00	3.11	47.55	0.55	7.31	9.75	38.20	0.02
SQU-DS	2026-03-11 08:00:00	3.12	47.47	0.55	7.31	9.73	36.39	0.02
SQU-DS	2026-03-11 08:15:00	3.11	47.39	0.55	7.32	9.73	37.09	0.02
SQU-DS	2026-03-11 08:30:00	3.12	47.34	0.55	7.32	9.72	36.90	0.02
SQU-DS	2026-03-11 08:45:00	3.12	47.37	0.55	7.31	9.71	36.22	0.02
SQU-DS	2026-03-11 09:00:00	3.13	47.56	0.55	7.31	9.68	35.08	0.02
SQU-DS	2026-03-11 09:15:00	3.13	47.67	0.55	7.31	9.69	36.86	0.02
SQU-DS	2026-03-11 09:30:00	3.14	47.96	0.55	7.30	9.67	35.87	0.02
SQU-DS	2026-03-11 09:45:00	3.16	48.09	0.55	7.30	9.67	35.31	0.02
SQU-DS	2026-03-11 10:00:00	3.18	48.12	0.55	7.31	9.68	36.63	0.02
SQU-DS	2026-03-11 10:15:00	3.20	48.34	0.55	7.30	9.70	36.55	0.02
SQU-DS	2026-03-11 10:30:00	3.23	48.40	0.55	7.30	9.67	37.08	0.02
SQU-DS	2026-03-11 10:45:00	3.26	48.39	0.55	7.31	9.64	36.68	0.02
SQU-DS	2026-03-11 11:00:00							
SQU-DS	2026-03-11 11:15:00	3.31	48.75	0.55	7.30	9.60	36.34	0.02
SQU-DS	2026-03-11 11:30:00	3.33	48.83	0.55	7.30	9.56	36.59	0.02
SQU-DS	2026-03-11 11:45:00	3.34	48.73	0.55	7.30	9.55	36.13	0.02
SQU-DS	2026-03-11 12:00:00							
SQU-DS	2026-03-11 12:15:00	3.35	48.86	0.55	7.29	9.49	35.96	0.02
SQU-DS	2026-03-11 12:30:00	3.34	48.66	0.55	7.28	9.48	36.80	0.02
SQU-DS	2026-03-11 12:45:00	3.34	48.46	0.55	7.28	9.46	36.63	0.02
SQU-DS	2026-03-11 13:00:00	3.35	48.45	0.55	7.26	9.45	37.87	0.02
SQU-DS	2026-03-11 13:15:00	3.35	48.32	0.55	7.28	9.45	36.65	0.02
SQU-DS	2026-03-11 13:30:00	3.40	48.42	0.55	7.25	9.41	36.38	0.02
SQU-DS	2026-03-11 13:45:00	3.39	48.27	0.55	7.24	9.41	36.38	0.02
SQU-DS	2026-03-11 14:00:00							
SQU-DS	2026-03-11 14:15:00	3.51	48.80	0.55	7.23	9.43	36.52	0.02
SQU-DS	2026-03-11 14:30:00	3.56	48.69	0.56	7.21	9.46	35.51	0.02
SQU-DS	2026-03-11 14:45:00	3.50	48.04	0.56	7.15	9.46	34.66	0.02
SQU-DS	2026-03-11 15:00:00							
SQU-DS	2026-03-11 15:15:00	3.60	48.55	0.56	7.15	9.59	32.07	0.02
SQU-DS	2026-03-11 15:30:00	3.56	48.01	0.56	7.14	9.68	31.79	0.02
SQU-DS	2026-03-11 15:45:00	3.56	48.15	0.56	7.16	9.72	34.08	0.02
SQU-DS	2026-03-11 16:00:00	3.61	48.44	0.56	7.15	9.73	32.90	0.02
SQU-DS	2026-03-11 16:15:00	3.73	49.08	0.56	7.13	9.69	33.29	0.02
SQU-DS	2026-03-11 16:30:00	3.67	48.91	0.56	7.13	9.69	32.01	0.02
SQU-DS	2026-03-11 16:45:00	3.68	48.91	0.56	7.10	9.58	34.57	0.02
SQU-DS	2026-03-11 17:00:00	3.67	48.90	0.56	7.08	9.59	34.61	0.02
SQU-DS	2026-03-11 17:15:00	3.69	49.07	0.56	7.10	9.66	34.48	0.02
SQU-DS	2026-03-11 17:30:00	3.56	48.18	0.56	7.12	9.66	33.12	0.02
SQU-DS	2026-03-11 17:45:00	3.55	48.23	0.56	7.14	9.71	33.87	0.02
SQU-DS	2026-03-11 18:00:00	3.54	48.26	0.56	7.14	9.72	32.34	0.02
SQU-DS	2026-03-11 18:15:00	3.51	48.18	0.56	7.17	9.72	31.78	0.02
SQU-DS	2026-03-11 18:30:00	3.51	48.24	0.56	7.18	9.73	31.35	0.02
SQU-DS	2026-03-11 18:45:00	3.50	48.18	0.56	7.18	9.74	31.55	0.02
SQU-DS	2026-03-11 19:00:00	3.52	48.09	0.56	7.18	9.73	33.54	0.02
SQU-DS	2026-03-11 19:15:00	3.51	48.03	0.56	7.20	9.73	31.77	0.02
SQU-DS	2026-03-11 19:30:00	3.52	47.94	0.56	7.22	9.68	32.70	0.02
SQU-DS	2026-03-11 19:45:00	3.55	48.06	0.56	7.21	9.61	32.37	0.02
SQU-DS	2026-03-11 20:00:00		47.77	0.56	7.19	9.57	36.49	0.02
SQU-DS	2026-03-11 20:15:00	3.52	47.69	0.56	7.19	9.51	37.62	0.02
SQU-DS	2026-03-11 20:30:00	3.50	47.43	0.56	7.22	9.48	35.07	0.02

Squamish River								
Station	Date/Time	Temperature (C)	Specific Conductivity (µS/cm)	ORP (V)	pH (pH units)	Dissolved Oxygen (mg/L)	Turbidity (NTU)	Salinity (PSU)
SQU-DS	2026-03-11 20:45:00	3.50	47.37	0.56	7.21	9.46	35.81	0.02
SQU-DS	2026-03-11 21:00:00	3.53	47.44	0.55	7.23	9.44	36.11	0.02
SQU-DS	2026-03-11 21:15:00	3.52	47.18	0.55	7.25	9.41	34.18	0.02
SQU-DS	2026-03-11 21:30:00	3.53	47.03	0.55	7.25	9.37	34.45	0.02
SQU-DS	2026-03-11 21:45:00	3.53	46.85	0.55	7.26	9.35	35.57	0.02
SQU-DS	2026-03-11 22:00:00		46.67	0.55	7.24	9.34		0.02
SQU-DS	2026-03-11 22:15:00	3.55	46.54	0.55	7.26	9.32	37.78	0.02
SQU-DS	2026-03-11 22:30:00	3.56	46.48	0.55	7.27	9.29	35.81	0.02
SQU-DS	2026-03-11 22:45:00	3.58	46.31	0.55	7.27	9.26	36.10	0.02
SQU-DS	2026-03-11 23:00:00	3.55	45.96	0.55	7.25	9.32	40.27	0.02
SQU-DS	2026-03-11 23:15:00	3.54	45.64	0.55	7.27	9.32	37.28	0.02
SQU-DS	2026-03-11 23:30:00	3.53	45.26	0.56	7.26	9.34	39.01	0.02
SQU-DS	2026-03-11 23:45:00	3.52	45.10	0.55	7.28	9.35	35.92	0.02
SQU-DS	2026-03-12 00:00:00	3.50	44.78	0.55	7.28	9.44	38.70	0.02
SQU-DS	2026-03-12 00:15:00	3.49	44.76	0.55	7.28	9.50	39.21	0.02
SQU-DS	2026-03-12 00:30:00	3.47	44.46	0.55	7.29	9.52	38.83	0.02
SQU-DS	2026-03-12 00:45:00	3.45	44.17	0.55	7.31	9.44	38.22	0.02
SQU-DS	2026-03-12 01:00:00	3.42	44.13	0.55	7.29	9.42	36.92	0.02
SQU-DS	2026-03-12 01:15:00	3.41	44.34	0.55	7.31	9.40	36.66	0.02
SQU-DS	2026-03-12 01:30:00	3.39	44.61	0.55	7.32	9.44	37.72	0.02
SQU-DS	2026-03-12 01:45:00	3.38	44.81	0.55	7.33	9.41	36.09	0.02
SQU-DS	2026-03-12 02:00:00	3.38	45.10	0.55	7.31	9.43	36.78	0.02
SQU-DS	2026-03-12 02:15:00	3.37	45.51	0.55	7.33	9.44	39.98	0.02
SQU-DS	2026-03-12 02:30:00	3.36	45.85	0.55	7.34	9.40	48.91	0.02
SQU-DS	2026-03-12 02:45:00	3.37	46.26	0.55	7.34	9.33	46.33	0.02
SQU-DS	2026-03-12 03:00:00	3.37	46.63	0.55	7.33	9.29	42.49	0.02
SQU-DS	2026-03-12 03:15:00	3.38	46.98	0.55	7.33	9.27	39.58	0.02
SQU-DS	2026-03-12 03:30:00	3.38	46.91	0.55	7.35	9.31	44.36	0.02
SQU-DS	2026-03-12 03:45:00	3.38	47.02	0.55	7.36	9.29	46.50	0.02
SQU-DS	2026-03-12 04:00:00		46.91	0.55	7.34	9.32		0.02
SQU-DS	2026-03-12 04:15:00	3.37	47.27	0.55	7.36	9.34	49.89	0.02
SQU-DS	2026-03-12 04:30:00	3.37	47.16	0.55	7.36	9.34	47.32	0.02
SQU-DS	2026-03-12 04:45:00	3.36	47.17	0.55	7.36	9.36	45.75	0.02
SQU-DS	2026-03-12 05:00:00	3.35	46.93	0.55	7.35	9.37	42.33	0.02
SQU-DS	2026-03-12 05:15:00	3.34	46.55	0.55	7.37	9.39	40.38	0.02
SQU-DS	2026-03-12 05:30:00	3.33	46.44	0.55	7.35	9.44	42.42	0.02
SQU-DS	2026-03-12 05:45:00	3.33	46.32	0.55	7.35	9.46	41.25	0.02
SQU-DS	2026-03-12 06:00:00	3.33	46.43	0.55	7.34	9.50	42.91	0.02
SQU-DS	2026-03-12 06:15:00	3.32	46.36	0.55	7.35	9.55	41.19	0.02
SQU-DS	2026-03-12 06:30:00	3.32	46.41	0.55	7.34	9.58	42.89	0.02
SQU-DS	2026-03-12 06:45:00	3.31	46.24	0.55	7.37	9.62	42.70	0.02
SQU-DS	2026-03-12 07:00:00	3.31	46.22	0.55	7.34	9.68	40.15	0.02
SQU-DS	2026-03-12 07:15:00	3.31	46.34	0.55	7.36	9.71	42.07	0.02
SQU-DS	2026-03-12 07:30:00	3.30	46.45	0.55	7.36	9.74	41.69	0.02
SQU-DS	2026-03-12 07:45:00	3.30	46.51	0.55	7.35	9.74	42.33	0.02
SQU-DS	2026-03-12 08:00:00							
SQU-DS	2026-03-12 08:15:00	3.28	46.58	0.55	7.34	9.79	38.99	0.02
SQU-DS	2026-03-12 08:30:00	3.29	46.63	0.55	7.36	9.76	44.19	0.02
SQU-DS	2026-03-12 08:45:00	3.28	46.65	0.55	7.32	9.81	46.19	0.02
SQU-DS	2026-03-12 09:00:00							
SQU-DS	2026-03-12 09:15:00	3.30	46.88	0.55	7.34	9.85	43.29	0.02
SQU-DS	2026-03-12 09:30:00	3.32	47.01	0.55	7.34	9.86	41.30	0.02
SQU-DS	2026-03-12 09:45:00	3.34	47.21	0.55	7.34	9.89	43.21	0.02
SQU-DS	2026-03-12 10:00:00							
SQU-DS	2026-03-12 10:15:00	3.38	47.32	0.55	7.35	9.91	42.06	0.02

Squamish River								
Station	Date/Time	Temperature (C)	Specific Conductivity (µS/cm)	ORP (V)	pH (pH units)	Dissolved Oxygen (mg/L)	Turbidity (NTU)	Salinity (PSU)
SQU-DS	2026-03-12 10:30:00	3.42	47.34	0.55	7.35	9.94	43.77	0.02
SQU-DS	2026-03-12 10:45:00	3.46	47.45	0.55	7.33	9.94	36.64	0.02
SQU-DS	2026-03-12 11:00:00		47.43	0.55	7.33	9.93		0.02
SQU-DS	2026-03-12 11:15:00	3.55	47.56	0.55	7.35	9.91	40.85	0.02
SQU-DS	2026-03-12 11:30:00	3.60	47.57	0.55	7.35	9.92	41.58	0.02
SQU-DS	2026-03-12 11:45:00	3.65	47.49	0.55	7.35	9.91	38.54	0.02
SQU-DS	2026-03-12 12:00:00	3.70	47.51	0.55	7.35	9.90	40.92	0.02
SQU-DS	2026-03-12 12:15:00	3.74	47.64	0.55	7.36	9.89	41.46	0.02
SQU-DS	2026-03-12 12:30:00	3.77	47.70	0.55	7.35	9.84	41.24	0.02
SQU-DS	2026-03-12 12:45:00	3.80	47.78	0.55	7.34	9.82	42.04	0.02
SQU-DS	2026-03-12 13:00:00							
SQU-DS	2026-03-12 13:15:00	3.86	47.80	0.55	7.36	9.82	44.05	0.02
SQU-DS	2026-03-12 13:30:00	3.90	47.84	0.55	7.33	9.81	46.95	0.02
SQU-DS	2026-03-12 13:45:00	3.92	47.74	0.55	7.34	9.82	44.94	0.02
SQU-DS	2026-03-12 14:00:00	3.97	47.90	0.55	7.33	9.81	45.37	0.02
SQU-DS	2026-03-12 14:15:00	4.00	48.12	0.55	7.35	9.77	44.22	0.02
SQU-DS	2026-03-12 14:30:00	4.03	48.15	0.55	7.33	9.69	48.18	0.02
SQU-DS	2026-03-12 14:45:00	4.02	47.93	0.55	7.32	9.67	44.50	0.02
SQU-DS	2026-03-12 15:00:00							
SQU-DS	2026-03-12 15:15:00	4.05	47.95	0.55	7.34	9.67	45.39	0.02
SQU-DS	2026-03-12 15:30:00	4.04	47.91	0.55	7.33	9.64	44.42	0.02
SQU-DS	2026-03-12 15:45:00	4.07	48.18	0.55	7.35	9.64	43.76	0.02
SQU-DS	2026-03-12 16:00:00							
SQU-DS	2026-03-12 16:15:00	4.06	48.04	0.55	7.34	9.66	45.77	0.02
SQU-DS	2026-03-12 16:30:00	4.06	48.01	0.55	7.34	9.63	45.36	0.02
SQU-DS	2026-03-12 16:45:00	4.07	48.01	0.55	7.35	9.62	46.61	0.02
SQU-DS	2026-03-12 17:00:00							
SQU-DS	2026-03-12 17:15:00	4.08	48.09	0.55	7.35	9.55	46.41	0.02
SQU-DS	2026-03-12 17:30:00	4.09	48.19	0.55	7.35	9.53	45.65	0.02
SQU-DS	2026-03-12 17:45:00	4.08	48.27	0.55	7.34	9.49	47.05	0.02
SQU-DS	2026-03-12 18:00:00							
SQU-DS	2026-03-12 18:15:00	4.07	48.40	0.55	7.32	9.43	47.81	0.02
SQU-DS	2026-03-12 18:30:00	4.07	48.49	0.55	7.34	9.39	47.20	0.02
SQU-DS	2026-03-12 18:45:00	4.05	48.62	0.55	7.33	9.40	48.29	0.02
SQU-DS	2026-03-12 19:00:00							
SQU-DS	2026-03-12 19:15:00	4.05	49.01	0.55	7.35	9.41	45.73	0.02
SQU-DS	2026-03-12 19:30:00	4.03	49.19	0.55	7.33	9.42	46.98	0.02
SQU-DS	2026-03-12 19:45:00	4.03	49.32	0.55	7.34	9.44	46.29	0.02
SQU-DS	2026-03-12 20:00:00							
SQU-DS	2026-03-12 20:15:00	4.03	49.68	0.55	7.34	9.46	50.05	0.02
SQU-DS	2026-03-12 20:30:00	4.04	49.83	0.55	7.35	9.46	47.09	0.02
SQU-DS	2026-03-12 20:45:00	4.05	50.09	0.55	7.36	9.45	48.30	0.02
SQU-DS	2026-03-12 21:00:00							
SQU-DS	2026-03-12 21:15:00	4.04	50.28	0.55	7.32	9.44	53.58	0.02
SQU-DS	2026-03-12 21:30:00	4.04	50.44	0.55	7.31	9.46	49.35	0.02
SQU-DS	2026-03-12 21:45:00	4.05	50.58	0.55	7.33	9.48	48.14	0.02
SQU-DS	2026-03-12 22:00:00							
SQU-DS	2026-03-12 22:15:00	4.05	50.88	0.55	7.33	9.47	50.58	0.02
SQU-DS	2026-03-12 22:30:00	4.03	50.88	0.55	7.30	9.46	51.73	0.02
SQU-DS	2026-03-12 22:45:00	4.03	51.07	0.55	7.33	9.44	48.48	0.02
SQU-DS	2026-03-12 23:00:00		51.25					0.02
SQU-DS	2026-03-12 23:15:00	4.04	51.44	0.55	7.32	9.42	46.55	0.02
SQU-DS	2026-03-12 23:30:00	4.02	51.36	0.55	7.32	9.40	46.42	0.02
SQU-DS	2026-03-12 23:45:00	4.02	51.49	0.55	7.33	9.37	39.10	0.02
SQU-DS	2026-03-13 00:00:00		51.41					0.02

Squamish River								
Station	Date/Time	Temperature (C)	Specific Conductivity (µS/cm)	ORP (V)	pH (pH units)	Dissolved Oxygen (mg/L)	Turbidity (NTU)	Salinity (PSU)
SQU-DS	2026-03-13 00:15:00	3.97	51.47	0.55	7.33	9.36	46.27	0.02
SQU-DS	2026-03-13 00:30:00	3.95	51.24	0.55	7.34	9.36	46.79	0.02
SQU-DS	2026-03-13 00:45:00	3.93	51.21	0.55	7.33	9.34	46.10	0.02
SQU-DS	2026-03-13 01:00:00							
SQU-DS	2026-03-13 01:15:00	3.88	50.89	0.55	7.34	9.33	46.95	0.02
SQU-DS	2026-03-13 01:30:00	3.86	50.69	0.55	7.35	9.35	45.60	0.02
SQU-DS	2026-03-13 01:45:00	3.82	50.31	0.55	7.33	9.33	48.42	0.02
SQU-DS	2026-03-13 02:00:00							
SQU-DS	2026-03-13 02:15:00	3.75	50.01	0.55	7.36	9.33	49.00	0.02
SQU-DS	2026-03-13 02:30:00	3.71	49.91	0.55	7.36	9.31	49.29	0.02
SQU-DS	2026-03-13 02:45:00	3.68	49.79	0.55	7.36	9.27	48.57	0.02
SQU-DS	2026-03-13 03:00:00							
SQU-DS	2026-03-13 03:15:00	3.60	49.73	0.55	7.36	9.23	47.18	0.02
SQU-DS	2026-03-13 03:30:00	3.53	49.71	0.55	7.37	9.19	47.33	0.02
SQU-DS	2026-03-13 03:45:00	3.49	49.74	0.55	7.36	9.14	49.07	0.02
SQU-DS	2026-03-13 04:00:00							
SQU-DS	2026-03-13 04:15:00	3.40	50.22	0.55	7.37	9.10	48.90	0.02
SQU-DS	2026-03-13 04:30:00	3.37	50.32	0.55	7.37	9.10	49.70	0.02
SQU-DS	2026-03-13 04:45:00	3.35	50.31	0.55	7.37	9.07	50.46	0.02
SQU-DS	2026-03-13 05:00:00							
SQU-DS	2026-03-13 05:15:00	3.33	50.47	0.55	7.37	9.05	50.72	0.02
SQU-DS	2026-03-13 05:30:00	3.33	50.97	0.55	7.36	9.08	50.95	0.02
SQU-DS	2026-03-13 05:45:00	3.34	51.35	0.55	7.36	9.08	51.99	0.02
SQU-DS	2026-03-13 06:00:00							
SQU-DS	2026-03-13 06:15:00	3.36	52.04	0.55	7.35	9.05	52.55	0.02
SQU-DS	2026-03-13 06:30:00	3.37	52.13	0.55	7.35	9.07	50.27	0.02
SQU-DS	2026-03-13 06:45:00	3.39	52.27	0.55	7.34	9.02	53.05	0.02
SQU-DS	2026-03-13 07:00:00							
SQU-DS	2026-03-13 07:15:00	3.41	52.33	0.55	7.35	9.05	50.91	0.02
SQU-DS	2026-03-13 07:30:00	3.42	52.49	0.55	7.33	9.12	49.33	0.02
SQU-DS	2026-03-13 07:45:00	3.43	52.51	0.55	7.32	9.17	47.14	0.02
SQU-DS	2026-03-13 08:00:00							
SQU-DS	2026-03-13 08:15:00	3.44	52.46	0.55	7.32	9.26	50.49	0.02
SQU-DS	2026-03-13 08:30:00	3.44	52.54	0.55	7.31	9.29	48.07	0.02
SQU-DS	2026-03-13 08:45:00	3.45	52.37	0.55	7.31	9.33	46.44	0.02
SQU-DS	2026-03-13 09:00:00							
SQU-DS	2026-03-13 09:15:00	3.46	52.12	0.55	7.31	9.35	49.13	0.02
SQU-DS	2026-03-13 09:30:00	3.48	52.08	0.55	7.30	9.35	47.54	0.02
SQU-DS	2026-03-13 09:45:00	3.50	52.12	0.55	7.31	9.33	49.02	0.02
SQU-DS	2026-03-13 10:00:00							
SQU-DS	2026-03-13 10:15:00	3.57	51.88	0.55	7.30	9.33	47.92	0.02
SQU-DS	2026-03-13 10:30:00	3.61	51.53	0.55	7.29	9.35	55.06	0.02
SQU-DS	2026-03-13 10:45:00	3.65	51.44	0.55	7.30	9.34	52.09	0.02
SQU-DS	2026-03-13 11:00:00							
SQU-DS	2026-03-13 11:15:00	3.75	51.08	0.55	7.28	9.31	48.56	0.02
SQU-DS	2026-03-13 11:30:00	3.79	50.97	0.55	7.31	9.31	51.83	0.02
SQU-DS	2026-03-13 11:45:00	3.87	51.15	0.55	7.29	9.26	48.74	0.02
SQU-DS	2026-03-13 12:00:00							
SQU-DS	2026-03-13 12:15:00	4.04	51.05	0.55	7.29	9.24	50.90	0.02
SQU-DS	2026-03-13 12:30:00	4.09	50.92	0.55	7.29	9.21	51.98	0.02
SQU-DS	2026-03-13 12:45:00	4.13	50.82	0.55	7.29	9.19	50.33	0.02
SQU-DS	2026-03-13 13:00:00							
SQU-DS	2026-03-13 13:15:00	4.19	50.75	0.55	7.29	9.12	51.04	0.02
SQU-DS	2026-03-13 13:30:00	4.24	50.71	0.55	7.28	9.07	51.48	0.02
SQU-DS	2026-03-13 13:45:00	4.32	50.56	0.55	7.27	8.98	50.72	0.02

Squamish River								
Station	Date/Time	Temperature (C)	Specific Conductivity (µS/cm)	ORP (V)	pH (pH units)	Dissolved Oxygen (mg/L)	Turbidity (NTU)	Salinity (PSU)
SQU-DS	2026-03-13 14:00:00							
SQU-DS	2026-03-13 14:15:00	4.49	50.35	0.55	7.27	8.85	51.76	0.02
SQU-DS	2026-03-13 14:30:00	4.59	50.37	0.55	7.27	8.83	51.33	0.02
SQU-DS	2026-03-13 14:45:00	4.67	50.32	0.55	7.28	8.80	49.92	0.02
SQU-DS	2026-03-13 15:00:00							
SQU-DS	2026-03-13 15:15:00	4.73	50.39	0.55	7.27	8.80	51.73	0.02
SQU-DS	2026-03-13 15:30:00	4.96	51.20	0.55	7.24	8.76	48.67	0.02
SQU-DS	2026-03-13 15:45:00	5.06	51.67	0.56	7.21	8.69	53.66	0.02
SQU-DS	2026-03-13 16:00:00							
SQU-DS	2026-03-13 16:15:00	5.59	54.03	0.56	7.06	8.49	52.60	0.02
SQU-DS	2026-03-13 16:30:00	5.54	53.74	0.56	7.02	8.42	58.24	0.02
SQU-DS	2026-03-13 16:45:00	5.62	54.83	0.56	6.99	8.60	50.67	0.02
SQU-DS	2026-03-13 17:00:00							
SQU-DS	2026-03-13 17:15:00	5.59	54.72	0.57	6.94	8.73	56.12	0.02
SQU-DS	2026-03-13 17:30:00	4.95	52.00	0.56	7.03	8.86	55.16	0.02
SQU-DS	2026-03-13 17:45:00	4.96	52.22	0.56	7.05	8.89	51.46	0.02
SQU-DS	2026-03-13 18:00:00							
SQU-DS	2026-03-13 18:15:00	4.87	52.35	0.56	7.10	8.89	54.68	0.02
SQU-DS	2026-03-13 18:30:00	4.90	52.29	0.56	7.11	8.88	51.46	0.02
SQU-DS	2026-03-13 18:45:00	5.02	53.90	0.56	7.09	8.98	50.98	0.02
SQU-DS	2026-03-13 19:00:00							
SQU-DS	2026-03-13 19:15:00	4.74	52.81	0.56	7.10	8.94	53.16	0.02
SQU-DS	2026-03-13 19:30:00	4.64	52.51	0.56	7.13	9.12	53.32	0.02
SQU-DS	2026-03-13 19:45:00	4.65	52.64	0.56	7.12	9.11	52.98	0.02
SQU-DS	2026-03-13 20:00:00							
SQU-DS	2026-03-13 20:15:00	4.74	54.36	0.56	7.13	8.98	54.83	0.02
SQU-DS	2026-03-13 20:30:00	4.75	53.44	0.56	7.12	9.06	60.22	0.02
SQU-DS	2026-03-13 20:45:00	4.58	52.64	0.56	7.14	9.16	55.76	0.02
SQU-DS	2026-03-13 21:00:00							
SQU-DS	2026-03-13 21:15:00	4.61	53.01	0.56	7.15	9.21	50.02	0.02
SQU-DS	2026-03-13 21:30:00	4.64	53.15	0.56	7.12	9.19	52.89	0.02
SQU-DS	2026-03-13 21:45:00	4.64	53.10	0.56	7.12	9.17	46.89	0.02
SQU-DS	2026-03-13 22:00:00							
SQU-DS	2026-03-13 22:15:00	4.63	53.33	0.56	7.11	9.13	47.86	0.02
SQU-DS	2026-03-13 22:30:00	4.60	52.98	0.56	7.08	9.17	56.17	0.02
SQU-DS	2026-03-13 22:45:00	4.61	53.30	0.56	7.10	9.18	50.66	0.02
SQU-DS	2026-03-13 23:00:00							
SQU-DS	2026-03-13 23:15:00		53.38					
SQU-DS	2026-03-13 23:30:00		52.72					
SQU-DS	2026-03-13 23:45:00		53.03					
SQU-DS	2026-03-14 00:00:00							
SQU-DS	2026-03-14 00:15:00		52.72					0.02
SQU-DS	2026-03-14 00:30:00		53.49			9.28		0.02
SQU-DS	2026-03-14 00:45:00		52.33					0.02
SQU-DS	2026-03-14 01:00:00							
SQU-DS	2026-03-14 01:15:00		51.78					
SQU-DS	2026-03-14 01:30:00		51.42					
SQU-DS	2026-03-14 01:45:00							
SQU-DS	2026-03-14 02:00:00							
SQU-DS	2026-03-14 02:15:00							
SQU-DS	2026-03-14 02:30:00							
SQU-DS	2026-03-14 02:45:00							
SQU-DS	2026-03-14 03:00:00							
SQU-DS	2026-03-14 03:15:00							
SQU-DS	2026-03-14 03:30:00							

Squamish River								
Station	Date/Time	Temperature (C)	Specific Conductivity (µS/cm)	ORP (V)	pH (pH units)	Dissolved Oxygen (mg/L)	Turbidity (NTU)	Salinity (PSU)
SQU-DS	2026-03-14 03:45:00							
SQU-DS	2026-03-14 04:00:00							
SQU-DS	2026-03-14 04:15:00		49.58			7.54		0.02
SQU-DS	2026-03-14 04:30:00							
SQU-DS	2026-03-14 04:45:00							
SQU-DS	2026-03-14 05:00:00							
SQU-DS	2026-03-14 05:15:00							
SQU-DS	2026-03-14 05:30:00							
SQU-DS	2026-03-14 05:45:00							
SQU-DS	2026-03-14 06:00:00							
SQU-DS	2026-03-14 06:15:00							
SQU-DS	2026-03-14 06:30:00							
SQU-DS	2026-03-14 06:45:00							
SQU-DS	2026-03-14 07:00:00							
SQU-DS	2026-03-14 07:15:00							
SQU-DS	2026-03-14 07:30:00							
SQU-DS	2026-03-14 07:45:00							
SQU-DS	2026-03-14 08:00:00							
SQU-DS	2026-03-14 08:15:00							
SQU-DS	2026-03-14 08:30:00							
SQU-DS	2026-03-14 08:45:00							
SQU-DS	2026-03-14 09:00:00							
SQU-DS	2026-03-14 09:15:00							
SQU-DS	2026-03-14 09:30:00							
SQU-DS	2026-03-14 09:45:00							
SQU-DS	2026-03-14 10:00:00							
SQU-DS	2026-03-14 10:15:00							
SQU-DS	2026-03-14 10:30:00							
SQU-DS	2026-03-14 10:45:00							
SQU-DS	2026-03-14 11:00:00							
SQU-DS	2026-03-14 11:15:00							
SQU-DS	2026-03-14 11:30:00							
SQU-DS	2026-03-14 11:45:00							
SQU-DS	2026-03-14 12:00:00							
SQU-DS	2026-03-14 12:15:00		52.49					
SQU-DS	2026-03-14 12:30:00							
SQU-DS	2026-03-14 12:45:00							
SQU-DS	2026-03-14 13:00:00							
SQU-DS	2026-03-14 13:15:00							
SQU-DS	2026-03-14 13:30:00							
SQU-DS	2026-03-14 13:45:00		53.09					
SQU-DS	2026-03-14 14:00:00							
SQU-DS	2026-03-14 14:15:00							
SQU-DS	2026-03-14 14:30:00							
SQU-DS	2026-03-14 14:45:00		53.30					
SQU-DS	2026-03-14 15:00:00							
SQU-DS	2026-03-14 15:15:00		53.34					
SQU-DS	2026-03-14 15:30:00							
SQU-DS	2026-03-14 15:45:00							
SQU-DS	2026-03-14 16:00:00							
SQU-DS	2026-03-14 16:15:00							
SQU-DS	2026-03-14 16:30:00							
SQU-DS	2026-03-14 16:45:00							
SQU-DS	2026-03-14 17:00:00							
SQU-DS	2026-03-14 17:15:00		53.74					

Squamish River

Station	Date/Time	Temperature (C)	Specific Conductivity (µS/cm)	ORP (V)	pH (pH units)	Dissolved Oxygen (mg/L)	Turbidity (NTU)	Salinity (PSU)
SQU-DS	2026-03-14 17:30:00		54.21					
SQU-DS	2026-03-14 17:45:00		53.52					
SQU-DS	2026-03-14 18:00:00							
SQU-DS	2026-03-14 18:15:00							
SQU-DS	2026-03-14 18:30:00							
SQU-DS	2026-03-14 18:45:00							
SQU-DS	2026-03-14 19:00:00							
SQU-DS	2026-03-14 19:15:00							
SQU-DS	2026-03-14 19:30:00							
SQU-DS	2026-03-14 19:45:00							
SQU-DS	2026-03-14 20:00:00							
SQU-DS	2026-03-14 20:15:00							
SQU-DS	2026-03-14 20:30:00							
SQU-DS	2026-03-14 20:45:00							
SQU-DS	2026-03-14 21:00:00							
SQU-DS	2026-03-14 21:15:00							
SQU-DS	2026-03-14 21:30:00							
SQU-DS	2026-03-14 21:45:00							
SQU-DS	2026-03-14 22:00:00							
SQU-DS	2026-03-14 22:15:00							
SQU-DS	2026-03-14 22:30:00							
SQU-DS	2026-03-14 22:45:00							
SQU-DS	2026-03-14 23:00:00							
SQU-DS	2026-03-14 23:15:00							
SQU-DS	2026-03-14 23:30:00							
SQU-DS	2026-03-14 23:45:00							
SQU-DS	2026-03-15 00:00:00							
SQU-DS	2026-03-15 00:15:00							
SQU-DS	2026-03-15 00:30:00							
SQU-DS	2026-03-15 00:45:00							
SQU-DS	2026-03-15 01:00:00							
SQU-DS	2026-03-15 01:15:00							
SQU-DS	2026-03-15 01:30:00							
SQU-DS	2026-03-15 01:45:00							
SQU-DS	2026-03-15 02:00:00							
SQU-DS	2026-03-15 02:15:00							
SQU-DS	2026-03-15 02:30:00							
SQU-DS	2026-03-15 02:45:00							
SQU-DS	2026-03-15 03:00:00							
SQU-DS	2026-03-15 03:15:00							
SQU-DS	2026-03-15 03:30:00							
SQU-DS	2026-03-15 03:45:00							
SQU-DS	2026-03-15 04:00:00							
SQU-DS	2026-03-15 04:15:00							
SQU-DS	2026-03-15 04:30:00							
SQU-DS	2026-03-15 04:45:00							
SQU-DS	2026-03-15 05:00:00							
SQU-DS	2026-03-15 05:15:00							
SQU-DS	2026-03-15 05:30:00							
SQU-DS	2026-03-15 05:45:00							
SQU-DS	2026-03-15 06:00:00							
SQU-DS	2026-03-15 06:15:00							
SQU-DS	2026-03-15 06:30:00							
SQU-DS	2026-03-15 06:45:00							
SQU-DS	2026-03-15 07:00:00							

Squamish River

Station	Date/Time	Temperature (C)	Specific Conductivity (µS/cm)	ORP (V)	pH (pH units)	Dissolved Oxygen (mg/L)	Turbidity (NTU)	Salinity (PSU)
SQU-DS	2026-03-15 07:15:00							
SQU-DS	2026-03-15 07:30:00							
SQU-DS	2026-03-15 07:45:00							
SQU-DS	2026-03-15 08:00:00							
SQU-DS	2026-03-15 08:15:00							
SQU-DS	2026-03-15 08:30:00							
SQU-DS	2026-03-15 08:45:00							
SQU-DS	2026-03-15 09:00:00							
SQU-DS	2026-03-15 09:15:00							
SQU-DS	2026-03-15 09:30:00							
SQU-DS	2026-03-15 09:45:00							
SQU-DS	2026-03-15 10:00:00							
SQU-DS	2026-03-15 10:15:00							
SQU-DS	2026-03-15 10:30:00							
SQU-DS	2026-03-15 10:45:00							
SQU-DS	2026-03-15 11:00:00							
SQU-DS	2026-03-15 11:15:00							
SQU-DS	2026-03-15 11:30:00							
SQU-DS	2026-03-15 11:45:00							
SQU-DS	2026-03-15 12:00:00							
SQU-DS	2026-03-15 12:15:00							
SQU-DS	2026-03-15 12:30:00							
SQU-DS	2026-03-15 12:45:00							
SQU-DS	2026-03-15 13:00:00							
SQU-DS	2026-03-15 13:15:00							
SQU-DS	2026-03-15 13:30:00							
SQU-DS	2026-03-15 13:45:00							
SQU-DS	2026-03-15 14:00:00							
SQU-DS	2026-03-15 14:15:00							
SQU-DS	2026-03-15 14:30:00							
SQU-DS	2026-03-15 14:45:00							
SQU-DS	2026-03-15 15:00:00							
SQU-DS	2026-03-15 15:15:00							
SQU-DS	2026-03-15 15:30:00							
SQU-DS	2026-03-15 15:45:00							
SQU-DS	2026-03-15 16:00:00							
SQU-DS	2026-03-15 16:15:00							
SQU-DS	2026-03-15 16:30:00							
SQU-DS	2026-03-15 16:45:00							
SQU-DS	2026-03-15 17:00:00							
SQU-DS	2026-03-15 17:15:00							
SQU-DS	2026-03-15 17:30:00							
SQU-DS	2026-03-15 17:45:00							
SQU-DS	2026-03-15 18:00:00							
SQU-DS	2026-03-15 18:15:00							
SQU-DS	2026-03-15 18:30:00							
SQU-DS	2026-03-15 18:45:00							
SQU-DS	2026-03-15 19:00:00							
SQU-DS	2026-03-15 19:15:00							
SQU-DS	2026-03-15 19:30:00							
SQU-DS	2026-03-15 19:45:00							
SQU-DS	2026-03-15 20:00:00							
SQU-DS	2026-03-15 20:15:00							
SQU-DS	2026-03-15 20:30:00							
SQU-DS	2026-03-15 20:45:00							

Squamish River								
Station	Date/Time	Temperature (C)	Specific Conductivity (µS/cm)	ORP (V)	pH (pH units)	Dissolved Oxygen (mg/L)	Turbidity (NTU)	Salinity (PSU)
SQU-DS	2026-03-15 21:00:00							
SQU-DS	2026-03-15 21:15:00							
SQU-DS	2026-03-15 21:30:00							
SQU-DS	2026-03-15 21:45:00							
SQU-DS	2026-03-15 22:00:00							
SQU-DS	2026-03-15 22:15:00							
SQU-DS	2026-03-15 22:30:00							
SQU-DS	2026-03-15 22:45:00							
SQU-DS	2026-03-15 23:00:00							
SQU-DS	2026-03-15 23:15:00							
SQU-DS	2026-03-15 23:30:00							
SQU-DS	2026-03-15 23:45:00							
SQU-US	2026-03-09 00:00:00	4.26	32.39	392.89	7.14	12.85	32.23	0.01
SQU-US	2026-03-09 00:15:00	4.24	32.16	390.16	7.18	12.85	29.27	0.01
SQU-US	2026-03-09 00:30:00	4.20	31.76	391.16	7.17	12.88	32.76	0.01
SQU-US	2026-03-09 00:45:00	4.17	32.09	389.14	7.18	12.89	36.56	0.01
SQU-US	2026-03-09 01:00:00	4.13	31.90	389.33	7.18	12.92	35.64	0.01
SQU-US	2026-03-09 01:15:00	4.09	31.97	389.96	7.18	12.92	33.15	0.01
SQU-US	2026-03-09 01:30:00	4.05	34.96	393.68	7.13	12.94	41.48	0.01
SQU-US	2026-03-09 01:45:00	4.01	34.78	390.41	7.19	12.93	30.67	0.01
SQU-US	2026-03-09 02:00:00	3.97	34.77	390.64	7.19	12.94	28.94	0.01
SQU-US	2026-03-09 02:15:00	3.95	35.08	391.57	7.19	12.93	31.63	0.01
SQU-US	2026-03-09 02:30:00	3.92	31.92	392.17	7.20	12.95	27.85	0.01
SQU-US	2026-03-09 02:45:00	3.89	32.05	392.06	7.20	12.96	32.41	0.01
SQU-US	2026-03-09 03:00:00	3.85	32.29	392.25	7.21	12.97	33.26	0.01
SQU-US	2026-03-09 03:15:00	3.82	32.35	393.23	7.19	12.97	27.55	0.01
SQU-US	2026-03-09 03:30:00	3.78	32.56	394.96	7.17	12.98	32.19	0.01
SQU-US	2026-03-09 03:45:00	3.75	32.49	394.08	7.19	12.99	38.94	0.01
SQU-US	2026-03-09 04:00:00	3.72	32.74	394.62	7.18	13.02	33.88	0.01
SQU-US	2026-03-09 04:15:00	3.68	32.81	393.88	7.20	13.01	34.24	0.01
SQU-US	2026-03-09 04:30:00	3.63	32.79	394.76	7.20	13.03	41.57	0.01
SQU-US	2026-03-09 04:45:00	3.61	33.03	393.77	7.20	13.04	32.27	0.01
SQU-US	2026-03-09 05:00:00	3.59	33.13	393.47	7.21	13.06	30.86	0.01
SQU-US	2026-03-09 05:15:00	3.57	33.43	394.03	7.20	13.06	29.68	0.01
SQU-US	2026-03-09 05:30:00	3.55	36.70	398.02	7.14	13.07	38.86	0.02
SQU-US	2026-03-09 05:45:00	3.53	36.77	394.40	7.19	13.08	32.92	0.02
SQU-US	2026-03-09 06:00:00	3.50	36.92	395.06	7.19	13.08	37.58	0.02
SQU-US	2026-03-09 06:15:00	3.47	36.75	394.63	7.24	13.09	33.66	0.02
SQU-US	2026-03-09 06:30:00	3.47	33.93	396.08	7.22	13.08	34.55	0.01
SQU-US	2026-03-09 06:45:00	3.45	33.85	396.86	7.20	13.09	28.84	0.01
SQU-US	2026-03-09 07:00:00	3.44	34.14	397.26	7.19	13.09	32.62	0.01
SQU-US	2026-03-09 07:15:00	3.42	34.10	395.75	7.22	13.10	32.76	0.01
SQU-US	2026-03-09 07:30:00	3.41	34.43	398.90	7.17	13.11	32.47	0.01
SQU-US	2026-03-09 07:45:00	3.39	34.50	395.54	7.23	13.11	31.46	0.01
SQU-US	2026-03-09 08:00:00	3.37	34.57	395.84	7.22	13.10	31.44	0.01
SQU-US	2026-03-09 08:15:00	3.35	34.61	396.51	7.20	13.12	39.60	0.01
SQU-US	2026-03-09 08:30:00	3.35	35.25	396.92	7.21	13.14	39.74	0.01
SQU-US	2026-03-09 08:45:00	3.35	35.45	395.29	7.22	13.15	27.98	0.02
SQU-US	2026-03-09 09:00:00	3.35	35.81	394.95	7.22	13.15	33.94	0.02
SQU-US	2026-03-09 09:15:00	3.35	36.18	394.89	7.20	13.15	39.21	0.02
SQU-US	2026-03-09 09:30:00	3.37	36.62	395.78	7.18	13.16	29.52	0.02
SQU-US	2026-03-09 09:45:00	3.39	37.00	393.15	7.21	13.17	32.48	0.02
SQU-US	2026-03-09 10:00:00	3.42	37.68	392.16	7.21	13.17	36.26	0.02
SQU-US	2026-03-09 10:15:00	3.45	37.95	391.21	7.20	13.16	31.28	0.02
SQU-US	2026-03-09 10:30:00	3.48	37.60	391.29	7.19	13.18	32.19	0.02

Squamish River								
Station	Date/Time	Temperature (C)	Specific Conductivity (µS/cm)	ORP (V)	pH (pH units)	Dissolved Oxygen (mg/L)	Turbidity (NTU)	Salinity (PSU)
SQU-US	2026-03-09 10:45:00	3.52	37.72	389.44	7.20	13.18	33.46	0.02
SQU-US	2026-03-09 11:00:00	3.56	37.96	389.17	7.19	13.16	21.45	0.02
SQU-US	2026-03-09 11:15:00	3.60	38.29	387.53	7.19	13.15	36.60	0.02
SQU-US	2026-03-09 11:30:00	3.63	38.27	388.78	7.16	13.15	40.23	0.02
SQU-US	2026-03-09 11:45:00	3.68	38.60	385.81	7.20	13.15	23.48	0.02
SQU-US	2026-03-09 12:00:00	3.69	38.40	385.01	7.18	13.12	28.25	0.02
SQU-US	2026-03-09 12:15:00	3.69	38.37	383.61	7.17	13.12	28.05	0.02
SQU-US	2026-03-09 12:30:00	3.70	38.29	381.99	7.17	13.13	28.73	0.02
SQU-US	2026-03-09 12:45:00	3.71	38.28	380.41	7.18	13.11	24.38	0.02
SQU-US	2026-03-09 13:00:00	3.72	38.29	380.83	7.17	13.11	31.01	0.02
SQU-US	2026-03-09 13:15:00	3.75	38.26	380.97	7.17	13.10	34.60	0.02
SQU-US	2026-03-09 13:30:00	3.81	38.31	382.85	7.15	13.09	33.99	0.02
SQU-US	2026-03-09 13:45:00	3.85	38.47	381.88	7.16	13.08	35.22	0.02
SQU-US	2026-03-09 14:00:00	3.89	38.52	381.88	7.16	13.07	31.86	0.02
SQU-US	2026-03-09 14:15:00	3.89	38.25	381.74	7.17	13.07	36.43	0.02
SQU-US	2026-03-09 14:30:00	3.91	38.49	383.98	7.14	13.05	45.35	0.02
SQU-US	2026-03-09 14:45:00	3.91	38.24	383.95	7.14	13.05	32.93	0.02
SQU-US	2026-03-09 15:00:00	3.96	38.48	382.47	7.16	13.03	36.53	0.02
SQU-US	2026-03-09 15:15:00	4.00	38.59	382.80	7.16	13.02	37.86	0.02
SQU-US	2026-03-09 15:30:00	4.02	38.57	385.15	7.13	13.01	34.82	0.02
SQU-US	2026-03-09 15:45:00	4.03	38.54	383.86	7.15	13.00	40.43	0.02
SQU-US	2026-03-09 16:00:00	4.04	38.50	383.79	7.16	13.01	35.10	0.02
SQU-US	2026-03-09 16:15:00	4.05	38.69	383.59	7.16	12.99	34.69	0.02
SQU-US	2026-03-09 16:30:00	4.05	38.67	385.27	7.15	12.98	41.06	0.02
SQU-US	2026-03-09 16:45:00	4.04	38.48	385.38	7.14	13.01	31.64	0.02
SQU-US	2026-03-09 17:00:00	4.02	38.64	385.42	7.15	12.99	31.63	0.02
SQU-US	2026-03-09 17:15:00	4.01	38.65	385.98	7.13	12.96	39.66	0.02
SQU-US	2026-03-09 17:30:00	3.98	42.66	390.86	7.07	12.95	31.04	0.02
SQU-US	2026-03-09 17:45:00	3.96	42.90	388.78	7.10	12.94	34.65	0.02
SQU-US	2026-03-09 18:00:00	3.94	42.85	390.92	7.09	12.92	35.58	0.02
SQU-US	2026-03-09 18:15:00	3.95	43.32	392.81	7.06	12.89	29.63	0.02
SQU-US	2026-03-09 18:30:00	3.93	39.42	394.14	7.06	12.87	33.27	0.02
SQU-US	2026-03-09 18:45:00	3.90	39.36	393.85	7.08	12.88	31.42	0.02
SQU-US	2026-03-09 19:00:00	3.87	39.51	394.38	7.08	12.85	31.56	0.02
SQU-US	2026-03-09 19:15:00	3.84	39.33	394.94	7.08	12.85	32.47	0.02
SQU-US	2026-03-09 19:30:00	3.81	39.56	396.95	7.08	12.86	35.90	0.02
SQU-US	2026-03-09 19:45:00	3.80	39.70	394.63	7.14	12.87	31.47	0.02
SQU-US	2026-03-09 20:00:00	3.79	39.86	394.05	7.14	12.86	31.31	0.02
SQU-US	2026-03-09 20:15:00	3.79	39.79	394.23	7.15	12.86	33.43	0.02
SQU-US	2026-03-09 20:30:00	3.76	39.68	395.94	7.14	12.87	33.61	0.02
SQU-US	2026-03-09 20:45:00	3.75	39.73	395.10	7.13	12.87	29.12	0.02
SQU-US	2026-03-09 21:00:00	3.75	39.70	393.49	7.16	12.86	34.91	0.02
SQU-US	2026-03-09 21:15:00	3.75	39.79	392.89	7.17	12.87	24.85	0.02
SQU-US	2026-03-09 21:30:00	3.72	43.93	397.17	7.11	12.87	33.01	0.02
SQU-US	2026-03-09 21:45:00	3.71	43.86	393.90	7.15	12.89	30.72	0.02
SQU-US	2026-03-09 22:00:00	3.71	43.81	393.43	7.17	12.89	22.30	0.02
SQU-US	2026-03-09 22:15:00	3.69	43.73	392.90	7.19	12.91	23.96	0.02
SQU-US	2026-03-09 22:30:00	3.67	39.58	393.29	7.19	12.93	30.18	0.02
SQU-US	2026-03-09 22:45:00	3.63	39.82	393.30	7.20	12.93	23.83	0.02
SQU-US	2026-03-09 23:00:00	3.60	39.94	393.13	7.20	12.95	23.59	0.02
SQU-US	2026-03-09 23:15:00	3.57	39.90	392.50	7.21	12.96	34.27	0.02
SQU-US	2026-03-09 23:30:00	3.57	40.51	395.03	7.16	12.96	26.07	0.02
SQU-US	2026-03-09 23:45:00	3.57	40.62	391.85	7.21	12.96	25.26	0.02
SQU-US	2026-03-10 00:00:00	3.56	40.55	392.05	7.21	12.96	29.61	0.02
SQU-US	2026-03-10 00:15:00	3.55	40.66	391.43	7.21	12.97	29.34	0.02

Squamish River								
Station	Date/Time	Temperature (C)	Specific Conductivity (µS/cm)	ORP (V)	pH (pH units)	Dissolved Oxygen (mg/L)	Turbidity (NTU)	Salinity (PSU)
SQU-US	2026-03-10 00:30:00	3.54	41.24	393.00	7.18	12.97	36.04	0.02
SQU-US	2026-03-10 00:45:00	3.52	41.24	391.74	7.20	12.96	24.05	0.02
SQU-US	2026-03-10 01:00:00	3.50	41.25	391.22	7.21	12.96	28.35	0.02
SQU-US	2026-03-10 01:15:00	3.49	41.48	391.35	7.21	12.98	25.66	0.02
SQU-US	2026-03-10 01:30:00	3.48	41.65	393.61	7.17	12.98	32.31	0.02
SQU-US	2026-03-10 01:45:00	3.46	41.67	391.80	7.20	12.97	24.91	0.02
SQU-US	2026-03-10 02:00:00	3.43	41.86	391.20	7.21	12.99	24.52	0.02
SQU-US	2026-03-10 02:15:00	3.41	41.73	391.42	7.21	13.00	29.08	0.02
SQU-US	2026-03-10 02:30:00	3.36	41.32	392.69	7.20	13.01	31.73	0.02
SQU-US	2026-03-10 02:45:00	3.34	41.45	390.97	7.22	13.01	24.78	0.02
SQU-US	2026-03-10 03:00:00	3.32	41.32	391.45	7.21	13.03	23.29	0.02
SQU-US	2026-03-10 03:15:00	3.30	41.39	391.50	7.20	13.02	25.26	0.02
SQU-US	2026-03-10 03:30:00	3.30	41.32	393.60	7.17	13.01	24.81	0.02
SQU-US	2026-03-10 03:45:00	3.32	41.29	391.58	7.19	12.99	31.90	0.02
SQU-US	2026-03-10 04:00:00	3.31	41.34	391.86	7.17	13.01	25.91	0.02
SQU-US	2026-03-10 04:15:00	3.30	41.28	390.11	7.19	13.02	28.37	0.02
SQU-US	2026-03-10 04:30:00	3.30	41.49	389.88	7.18	13.01	29.21	0.02
SQU-US	2026-03-10 04:45:00	3.30	41.58	388.20	7.19	13.02	26.51	0.02
SQU-US	2026-03-10 05:00:00	3.29	41.56	386.94	7.19	13.02	23.74	0.02
SQU-US	2026-03-10 05:15:00	3.28	41.50	386.71	7.18	13.03	25.62	0.02
SQU-US	2026-03-10 05:30:00	3.28	41.42	387.23	7.17	13.03	33.94	0.02
SQU-US	2026-03-10 05:45:00	3.26	41.47	385.07	7.19	13.03	26.46	0.02
SQU-US	2026-03-10 06:00:00	3.25	41.56	385.04	7.19	13.04	26.59	0.02
SQU-US	2026-03-10 06:15:00	3.23	41.47	384.59	7.19	13.04	22.26	0.02
SQU-US	2026-03-10 06:30:00	3.22	41.51	385.84	7.17	13.05	32.23	0.02
SQU-US	2026-03-10 06:45:00	3.20	41.51	384.29	7.20	13.06	23.56	0.02
SQU-US	2026-03-10 07:00:00	3.19	41.61	384.54	7.21	13.06	25.26	0.02
SQU-US	2026-03-10 07:15:00	3.18	41.70	385.60	7.21	13.05	30.13	0.02
SQU-US	2026-03-10 07:30:00	3.17	45.83	390.57	7.14	13.08	34.72	0.02
SQU-US	2026-03-10 07:45:00	3.15	45.83	387.67	7.22	13.09	27.29	0.02
SQU-US	2026-03-10 08:00:00	3.14	45.99	388.83	7.22	13.09	33.38	0.02
SQU-US	2026-03-10 08:15:00	3.13	46.03	389.66	7.23	13.10	34.41	0.02
SQU-US	2026-03-10 08:30:00	3.13	42.02	391.23	7.21	13.11	30.32	0.02
SQU-US	2026-03-10 08:45:00	3.13	42.03	390.60	7.24	13.11	32.08	0.02
SQU-US	2026-03-10 09:00:00	3.13	42.21	390.83	7.24	13.13	27.60	0.02
SQU-US	2026-03-10 09:15:00	3.14	42.48	391.48	7.22	13.13	26.37	0.02
SQU-US	2026-03-10 09:30:00	3.14	42.70	392.96	7.20	13.14	30.35	0.02
SQU-US	2026-03-10 09:45:00	3.14	42.54	390.53	7.24	13.15	27.81	0.02
SQU-US	2026-03-10 10:00:00	3.14	42.73	391.00	7.23	13.14	32.89	0.02
SQU-US	2026-03-10 10:15:00	3.13	43.45	390.22	7.24	13.14	27.07	0.02
SQU-US	2026-03-10 10:30:00	3.15	43.47	391.39	7.22	13.14	25.86	0.02
SQU-US	2026-03-10 10:45:00	3.15	43.43	391.37	7.21	13.15	29.51	0.02
SQU-US	2026-03-10 11:00:00	3.16	43.66	390.55	7.23	13.14	30.72	0.02
SQU-US	2026-03-10 11:15:00	3.17	43.95	391.50	7.21	13.15	31.23	0.02
SQU-US	2026-03-10 11:30:00	3.17	48.08	394.64	7.16	13.14	38.20	0.02
SQU-US	2026-03-10 11:45:00	3.15	47.94	392.84	7.20	13.15	23.69	0.02
SQU-US	2026-03-10 12:00:00	3.13	0.09	393.04	7.21	13.29	28.33	0.00
SQU-US	2026-03-10 12:15:00	3.14	43.98	391.88	7.20	13.16	16.46	0.02
SQU-US	2026-03-10 12:30:00	3.13	43.98	390.55	7.21	13.17	17.76	0.02
SQU-US	2026-03-10 12:45:00	3.11	44.11	389.08	7.21	13.16	16.99	0.02
SQU-US	2026-03-10 13:00:00	3.12	44.39	386.78	7.21	13.17	17.34	0.02
SQU-US	2026-03-10 13:15:00	3.15	48.66	386.39	7.19	13.19	23.83	0.02
SQU-US	2026-03-10 13:30:00	3.16	49.02	382.40	7.21	13.18	21.78	0.02
SQU-US	2026-03-10 13:45:00	3.20	49.37	379.57	7.21	13.17	22.90	0.02
SQU-US	2026-03-10 14:00:00	3.21	49.74	378.27	7.19	13.18	22.83	0.02

Squamish River								
Station	Date/Time	Temperature (C)	Specific Conductivity (µS/cm)	ORP (V)	pH (pH units)	Dissolved Oxygen (mg/L)	Turbidity (NTU)	Salinity (PSU)
SQU-US	2026-03-10 14:15:00	3.22	45.78	375.64	7.20	13.17	20.62	0.02
SQU-US	2026-03-10 14:30:00	3.21	45.65	374.65	7.21	13.18	20.35	0.02
SQU-US	2026-03-10 14:45:00	3.22	45.96	373.23	7.22	13.17	22.04	0.02
SQU-US	2026-03-10 15:00:00	3.22	46.07	373.33	7.22	13.17	23.67	0.02
SQU-US	2026-03-10 15:15:00	3.22	50.94	378.93	7.14	13.15	25.96	0.02
SQU-US	2026-03-10 15:30:00	3.23	50.93	376.51	7.18	13.14	24.86	0.02
SQU-US	2026-03-10 15:45:00	3.25	51.12	379.81	7.14	13.10	27.09	0.02
SQU-US	2026-03-10 16:00:00	3.25	51.18	382.29	7.14	13.12	25.35	0.02
SQU-US	2026-03-10 16:15:00	3.25	46.62	384.35	7.15	13.12	23.56	0.02
SQU-US	2026-03-10 16:30:00	3.26	46.68	385.85	7.13	13.11	23.06	0.02
SQU-US	2026-03-10 16:45:00	3.27	46.90	386.33	7.14	13.11	24.14	0.02
SQU-US	2026-03-10 17:00:00	3.27	47.65	387.21	7.13	13.11	24.10	0.02
SQU-US	2026-03-10 17:15:00	3.29	48.41	391.51	7.08	13.10	28.05	0.02
SQU-US	2026-03-10 17:30:00	3.30	48.45	388.74	7.12	13.10	22.84	0.02
SQU-US	2026-03-10 17:45:00	3.31	48.24	388.44	7.12	13.07	22.96	0.02
SQU-US	2026-03-10 18:00:00	3.32	48.32	390.00	7.09	13.04	22.72	0.02
SQU-US	2026-03-10 18:15:00	3.32	48.47	392.03	7.09	13.05	23.54	0.02
SQU-US	2026-03-10 18:30:00	3.32	48.55	391.87	7.08	13.02	23.83	0.02
SQU-US	2026-03-10 18:45:00	3.31	48.76	392.51	7.09	13.01	24.23	0.02
SQU-US	2026-03-10 19:00:00	3.31	48.76	393.56	7.07	12.97	24.26	0.02
SQU-US	2026-03-10 19:15:00	3.29	53.23	398.22	7.04	12.97	31.97	0.02
SQU-US	2026-03-10 19:30:00	3.27	53.19	394.95	7.08	12.98	23.10	0.02
SQU-US	2026-03-10 19:45:00	3.27	53.11	396.52	7.07	12.94	26.14	0.02
SQU-US	2026-03-10 20:00:00	3.26	53.08	397.22	7.08	12.93	24.02	0.02
SQU-US	2026-03-10 20:15:00	3.25	48.33	398.49	7.06	12.91	27.35	0.02
SQU-US	2026-03-10 20:30:00	3.24	48.25	399.84	7.04	12.89	25.22	0.02
SQU-US	2026-03-10 20:45:00	3.22	48.14	398.72	7.09	12.91	22.97	0.02
SQU-US	2026-03-10 21:00:00	3.21	47.99	398.22	7.10	12.93	23.86	0.02
SQU-US	2026-03-10 21:15:00	3.21	48.12	402.45	7.02	12.90	23.49	0.02
SQU-US	2026-03-10 21:30:00	3.22	48.17	399.11	7.06	12.90	20.66	0.02
SQU-US	2026-03-10 21:45:00	3.22	47.85	398.78	7.08	12.89	21.76	0.02
SQU-US	2026-03-10 22:00:00	3.20	47.77	398.68	7.10	12.92	21.53	0.02
SQU-US	2026-03-10 22:15:00	3.16	47.38	400.00	7.11	12.96	21.97	0.02
SQU-US	2026-03-10 22:30:00	3.15	47.03	397.56	7.15	12.99	25.76	0.02
SQU-US	2026-03-10 22:45:00	3.09	46.29	396.99	7.19	13.06	23.36	0.02
SQU-US	2026-03-10 23:00:00	3.09	46.30	394.80	7.20	13.07	21.39	0.02
SQU-US	2026-03-10 23:15:00	3.08	50.28	396.39	7.15	13.08	26.08	0.02
SQU-US	2026-03-10 23:30:00	3.08	50.23	391.10	7.22	13.09	20.22	0.02
SQU-US	2026-03-10 23:45:00	3.07	49.96	391.04	7.22	13.11	21.78	0.02
SQU-US	2026-03-11 00:00:00	3.07	50.10	390.94	7.22	13.11	20.87	0.02
SQU-US	2026-03-11 00:15:00	3.05	45.35	391.15	7.23	13.12	25.58	0.02
SQU-US	2026-03-11 00:30:00	3.04	45.26	390.72	7.23	13.13	22.49	0.02
SQU-US	2026-03-11 00:45:00	3.02	45.20	390.70	7.22	13.15	21.66	0.02
SQU-US	2026-03-11 01:00:00	3.03	45.27	390.25	7.22	13.14	22.88	0.02
SQU-US	2026-03-11 01:15:00	3.03	46.01	391.14	7.20	13.13	21.47	0.02
SQU-US	2026-03-11 01:30:00	3.05	46.45	388.99	7.22	13.12	22.59	0.02
SQU-US	2026-03-11 01:45:00	3.04	46.46	388.08	7.23	13.13	23.89	0.02
SQU-US	2026-03-11 02:00:00	3.05	46.62	388.10	7.22	13.14	26.44	0.02
SQU-US	2026-03-11 02:15:00	3.06	46.69	388.79	7.22	13.12	22.66	0.02
SQU-US	2026-03-11 02:30:00	3.06	46.87	387.23	7.22	13.12	23.74	0.02
SQU-US	2026-03-11 02:45:00	3.04	46.96	387.15	7.22	13.11	28.88	0.02
SQU-US	2026-03-11 03:00:00	3.01	46.82	386.53	7.23	13.13	27.97	0.02
SQU-US	2026-03-11 03:15:00	3.00	46.74	388.42	7.20	13.13	23.85	0.02
SQU-US	2026-03-11 03:30:00	3.01	47.27	386.43	7.22	13.13	24.12	0.02
SQU-US	2026-03-11 03:45:00	3.03	47.50	386.20	7.22	13.12	23.69	0.02

Squamish River								
Station	Date/Time	Temperature (C)	Specific Conductivity (µS/cm)	ORP (V)	pH (pH units)	Dissolved Oxygen (mg/L)	Turbidity (NTU)	Salinity (PSU)
SQU-US	2026-03-11 04:00:00	3.06	47.75	386.41	7.22	13.10	23.13	0.02
SQU-US	2026-03-11 04:15:00	3.07	47.52	388.23	7.20	13.10	28.89	0.02
SQU-US	2026-03-11 04:30:00	3.08	47.50	386.20	7.21	13.11	24.50	0.02
SQU-US	2026-03-11 04:45:00	3.09	47.86	385.66	7.22	13.08	23.53	0.02
SQU-US	2026-03-11 05:00:00	3.10	47.90	385.64	7.20	13.08	22.76	0.02
SQU-US	2026-03-11 05:15:00	3.11	52.68	387.58	7.15	13.07	28.09	0.02
SQU-US	2026-03-11 05:30:00	3.12	52.85	384.48	7.20	13.05	22.04	0.02
SQU-US	2026-03-11 05:45:00	3.13	53.67	385.00	7.20	13.05	22.32	0.02
SQU-US	2026-03-11 06:00:00	3.14	54.12	386.11	7.19	13.04	22.46	0.02
SQU-US	2026-03-11 06:15:00	3.15	49.24	386.51	7.20	13.04	23.55	0.02
SQU-US	2026-03-11 06:30:00	3.15	49.07	385.61	7.20	13.04	22.66	0.02
SQU-US	2026-03-11 06:45:00	3.16	48.71	384.34	7.20	13.04	22.07	0.02
SQU-US	2026-03-11 07:00:00	3.16	48.73	383.26	7.20	13.02	21.88	0.02
SQU-US	2026-03-11 07:15:00	3.16	48.86	383.53	7.18	13.02	23.16	0.02
SQU-US	2026-03-11 07:30:00	3.17	49.13	381.82	7.20	13.01	22.44	0.02
SQU-US	2026-03-11 07:45:00	3.16	48.71	381.13	7.20	13.03	22.70	0.02
SQU-US	2026-03-11 08:00:00	3.16	48.71	380.14	7.20	13.02	23.01	0.02
SQU-US	2026-03-11 08:15:00	3.17	48.72	380.91	7.20	13.03	24.41	0.02
SQU-US	2026-03-11 08:30:00	3.17	48.80	378.65	7.21	13.01	23.08	0.02
SQU-US	2026-03-11 08:45:00	3.19	49.32	378.82	7.19	13.01	24.70	0.02
SQU-US	2026-03-11 09:00:00	3.20	49.38	377.51	7.20	13.01	23.79	0.02
SQU-US	2026-03-11 09:15:00	3.22	50.06	380.77	7.15	13.02	28.19	0.02
SQU-US	2026-03-11 09:30:00	3.24	50.44	376.22	7.21	13.00	31.95	0.02
SQU-US	2026-03-11 09:45:00	3.26	50.27	376.33	7.20	13.02	23.65	0.02
SQU-US	2026-03-11 10:00:00	3.30	50.87	376.34	7.19	13.02	22.75	0.02
SQU-US	2026-03-11 10:15:00	3.34	51.04	376.94	7.18	13.03	24.98	0.02
SQU-US	2026-03-11 10:30:00	3.37	50.81	375.63	7.20	13.03	24.52	0.02
SQU-US	2026-03-11 10:45:00	3.43	51.45	376.41	7.18	13.03	23.39	0.02
SQU-US	2026-03-11 11:00:00	3.47	52.02	377.29	7.16	13.01	22.58	0.02
SQU-US	2026-03-11 11:15:00	3.50	56.54	378.98	7.14	13.01	23.38	0.02
SQU-US	2026-03-11 11:30:00	3.50	56.34	377.06	7.18	13.01	23.12	0.02
SQU-US	2026-03-11 11:45:00	3.53	57.23	378.56	7.17	12.98	25.31	0.03
SQU-US	2026-03-11 12:00:00	3.55	56.79	380.85	7.16	12.96	24.65	0.03
SQU-US	2026-03-11 12:15:00	3.58	51.60	384.02	7.08	12.88	25.79	0.02
SQU-US	2026-03-11 12:30:00	3.57	51.43	386.50	7.10	12.90	26.01	0.02
SQU-US	2026-03-11 12:45:00	3.58	51.18	388.20	7.08	12.88	26.84	0.02
SQU-US	2026-03-11 13:00:00	3.59	51.06	389.04	7.08	12.87	25.53	0.02
SQU-US	2026-03-11 13:15:00	3.67	31.32	386.72	7.23	12.79	26.48	0.01
SQU-US	2026-03-11 13:30:00	3.69	0.00	394.26	7.15	13.28	19.65	0.00
SQU-US	2026-03-11 13:45:00	3.74	0.00	395.89	7.18	13.25	17.02	0.00
SQU-US	2026-03-11 14:00:00	3.86	0.00	397.46	7.12	13.21	16.64	0.00
SQU-US	2026-03-11 14:15:00	3.89	0.00	427.24	6.94	13.18	19.12	0.00
SQU-US	2026-03-11 14:30:00	3.85	0.00	396.99	7.06	13.19	17.78	0.00
SQU-US	2026-03-11 14:45:00	3.93	0.00	398.06	7.11	13.16	17.30	0.00
SQU-US	2026-03-11 15:00:00	3.93	0.00	399.46	6.91	13.15	17.51	0.00
SQU-US	2026-03-11 15:15:00	3.84	0.00	420.94	7.05	13.17	20.04	0.00
SQU-US	2026-03-11 15:30:00	3.80	0.00	401.89	7.45	13.19	18.23	0.00
SQU-US	2026-03-11 15:45:00	3.76	0.00	403.20	7.36	13.20	18.23	0.00
SQU-US	2026-03-11 16:00:00	3.65	0.00	404.37	7.24	13.22	18.37	0.00
SQU-US	2026-03-11 16:15:00	3.50	0.00	408.80	7.08	13.28	18.39	0.00
SQU-US	2026-03-11 16:30:00	3.45	0.00	406.43	7.03	13.29	18.16	0.00
SQU-US	2026-03-11 16:45:00	3.42	0.00	407.26	6.89	13.28	18.08	0.00
SQU-US	2026-03-11 17:00:00	3.40	0.00	408.50	6.91	13.30	17.98	0.00
SQU-US	2026-03-11 17:15:00	3.39	0.00	408.08	7.16	13.28	17.60	0.00
SQU-US	2026-03-11 17:30:00	3.42	0.00	410.83	7.11	13.27	17.39	0.00

Squamish River								
Station	Date/Time	Temperature (C)	Specific Conductivity (µS/cm)	ORP (V)	pH (pH units)	Dissolved Oxygen (mg/L)	Turbidity (NTU)	Salinity (PSU)
SQU-US	2026-03-11 17:45:00	3.46	0.00	411.92	7.00	13.24	17.13	0.00
SQU-US	2026-03-11 18:00:00	3.46	0.00	412.86	6.94	13.25	17.22	0.00
SQU-US	2026-03-11 18:15:00	3.47	0.00	428.27	6.96	13.23	17.55	0.00
SQU-US	2026-03-11 18:30:00	3.47	0.00	414.56	6.99	13.23	17.15	0.00
SQU-US	2026-03-11 18:45:00	3.50	0.00	416.36	6.97	13.21	16.88	0.00
SQU-US	2026-03-11 19:00:00	3.51	0.00	417.83	6.94	13.21	16.73	0.00
SQU-US	2026-03-11 19:15:00	3.53	0.00	424.51	7.09	13.21	17.04	0.00
SQU-US	2026-03-11 19:30:00	3.52	0.00	421.65	7.07	13.21	17.19	0.00
SQU-US	2026-03-11 19:45:00	3.54	0.00	421.41	7.01	13.19	16.61	0.00
SQU-US	2026-03-11 20:00:00	3.59	0.00	421.99	6.99	13.18	16.87	0.00
SQU-US	2026-03-11 20:15:00	3.69	0.00	423.02	6.97	13.14	18.34	0.00
SQU-US	2026-03-11 20:30:00	3.72	32.67	421.83	6.90	13.04	19.22	0.01
SQU-US	2026-03-11 20:45:00	3.76	46.44	403.96	7.18	12.65	23.11	0.02
SQU-US	2026-03-11 21:00:00	3.76	50.07	400.78	7.09	12.55	118.26	0.02
SQU-US	2026-03-11 21:15:00	3.74	49.99	400.53	7.09	12.60	11.91	0.02
SQU-US	2026-03-11 21:30:00	3.75	49.99	398.08	7.11	12.60	11.48	0.02
SQU-US	2026-03-11 21:45:00	3.77	49.50	398.18	7.10	12.62	13.23	0.02
SQU-US	2026-03-11 22:00:00	3.76	49.52	397.96	7.12	12.62	11.40	0.02
SQU-US	2026-03-11 22:15:00	3.75	49.41	397.73	7.15	12.67	14.74	0.02
SQU-US	2026-03-11 22:30:00	3.75	48.94	396.29	7.16	12.67	12.14	0.02
SQU-US	2026-03-11 22:45:00	3.74	48.36	394.92	7.19	12.71	13.19	0.02
SQU-US	2026-03-11 23:00:00	3.74	48.27	393.83	7.18	12.72	12.67	0.02
SQU-US	2026-03-11 23:15:00	3.73	51.87	393.49	7.16	12.74	17.68	0.02
SQU-US	2026-03-11 23:30:00	3.72	51.96	389.90	7.21	12.74	12.23	0.02
SQU-US	2026-03-11 23:45:00	3.69	51.30	389.75	7.23	12.78	13.06	0.02
SQU-US	2026-03-12 00:00:00	3.68	51.60	390.70	7.22	12.78	14.51	0.02
SQU-US	2026-03-12 00:15:00	3.66	46.52	391.25	7.22	12.80	17.52	0.02
SQU-US	2026-03-12 00:30:00	3.62	45.77	390.69	7.25	12.82	14.63	0.02
SQU-US	2026-03-12 00:45:00	3.59	45.79	389.81	7.26	12.84	13.29	0.02
SQU-US	2026-03-12 01:00:00	3.57	46.08	390.35	7.25	12.85	15.36	0.02
SQU-US	2026-03-12 01:15:00	3.55	46.23	391.24	7.25	12.86	13.80	0.02
SQU-US	2026-03-12 01:30:00	3.53	46.54	389.75	7.27	12.87	13.58	0.02
SQU-US	2026-03-12 01:45:00	3.52	46.98	390.08	7.27	12.87	13.20	0.02
SQU-US	2026-03-12 02:00:00	3.51	47.10	391.00	7.26	12.89	13.44	0.02
SQU-US	2026-03-12 02:15:00	3.50	47.75	391.69	7.26	12.88	13.39	0.02
SQU-US	2026-03-12 02:30:00	3.49	48.17	390.87	7.27	12.89	13.57	0.02
SQU-US	2026-03-12 02:45:00	3.50	48.69	390.75	7.27	12.88	14.11	0.02
SQU-US	2026-03-12 03:00:00	3.51	49.21	390.99	7.26	12.88	12.97	0.02
SQU-US	2026-03-12 03:15:00	3.51	53.42	393.92	7.22	12.89	20.04	0.02
SQU-US	2026-03-12 03:30:00	3.51	53.97	391.97	7.26	12.89	12.37	0.02
SQU-US	2026-03-12 03:45:00	3.50	53.78	391.92	7.28	12.90	12.78	0.02
SQU-US	2026-03-12 04:00:00	3.51	54.40	393.16	7.27	12.89	13.51	0.02
SQU-US	2026-03-12 04:15:00	3.51	49.22	394.18	7.26	12.90	13.35	0.02
SQU-US	2026-03-12 04:30:00	3.50	49.31	395.16	7.24	12.90	15.16	0.02
SQU-US	2026-03-12 04:45:00	3.50	49.00	393.70	7.26	12.89	14.87	0.02
SQU-US	2026-03-12 05:00:00	3.48	47.99	392.99	7.27	12.92	16.27	0.02
SQU-US	2026-03-12 05:15:00	3.48	52.68	396.60	7.21	12.92	16.21	0.02
SQU-US	2026-03-12 05:30:00	3.47	52.37	394.27	7.25	12.94	13.51	0.02
SQU-US	2026-03-12 05:45:00	3.47	52.54	396.02	7.23	12.93	12.95	0.02
SQU-US	2026-03-12 06:00:00	3.46	52.48	395.61	7.25	12.93	12.95	0.02
SQU-US	2026-03-12 06:15:00	3.46	47.89	395.87	7.25	12.93	16.97	0.02
SQU-US	2026-03-12 06:30:00	3.45	47.53	395.18	7.26	12.95	14.88	0.02
SQU-US	2026-03-12 06:45:00	3.44	47.43	395.30	7.26	12.95	15.76	0.02
SQU-US	2026-03-12 07:00:00	3.44	47.68	395.21	7.25	12.94	14.00	0.02
SQU-US	2026-03-12 07:15:00	3.44	47.69	398.73	7.19	12.94	16.47	0.02

Squamish River								
Station	Date/Time	Temperature (C)	Specific Conductivity (µS/cm)	ORP (V)	pH (pH units)	Dissolved Oxygen (mg/L)	Turbidity (NTU)	Salinity (PSU)
SQU-US	2026-03-12 07:30:00	3.43	47.78	395.32	7.24	12.95	16.53	0.02
SQU-US	2026-03-12 07:45:00	3.42	47.65	395.47	7.23	12.95	15.71	0.02
SQU-US	2026-03-12 08:00:00	3.42	47.88	395.10	7.24	12.96	14.84	0.02
SQU-US	2026-03-12 08:15:00	3.42	47.97	395.70	7.23	12.97	18.42	0.02
SQU-US	2026-03-12 08:30:00	3.42	47.98	393.93	7.24	12.97	16.44	0.02
SQU-US	2026-03-12 08:45:00	3.43	48.00	393.14	7.24	12.99	14.06	0.02
SQU-US	2026-03-12 09:00:00	3.45	48.41	393.12	7.24	12.99	14.17	0.02
SQU-US	2026-03-12 09:15:00	3.47	48.54	394.26	7.21	13.01	13.63	0.02
SQU-US	2026-03-12 09:30:00	3.50	49.02	392.10	7.24	13.01	14.73	0.02
SQU-US	2026-03-12 09:45:00	3.52	49.10	391.45	7.24	13.02	15.40	0.02
SQU-US	2026-03-12 10:00:00	3.55	49.29	391.23	7.23	13.03	15.74	0.02
SQU-US	2026-03-12 10:15:00	3.59	49.15	391.56	7.22	13.05	18.10	0.02
SQU-US	2026-03-12 10:30:00	3.63	49.32	389.64	7.24	13.06	13.62	0.02
SQU-US	2026-03-12 10:45:00	3.68	49.29	389.08	7.24	13.07	14.43	0.02
SQU-US	2026-03-12 11:00:00	3.73	49.56	388.81	7.24	13.06	16.42	0.02
SQU-US	2026-03-12 11:15:00	3.80	54.30	391.87	7.19	13.06	17.00	0.02
SQU-US	2026-03-12 11:30:00	3.87	54.06	388.00	7.25	13.08	14.64	0.02
SQU-US	2026-03-12 11:45:00	3.92	53.83	387.98	7.24	13.07	14.89	0.02
SQU-US	2026-03-12 12:00:00	3.97	54.40	387.74	7.24	13.05	15.39	0.02
SQU-US	2026-03-12 12:15:00	4.01	49.27	387.64	7.24	13.05	19.85	0.02
SQU-US	2026-03-12 12:30:00	4.04	49.46	387.15	7.24	13.04	14.96	0.02
SQU-US	2026-03-12 12:45:00	4.06	49.56	386.69	7.24	13.04	13.98	0.02
SQU-US	2026-03-12 13:00:00	4.08	49.48	387.22	7.22	13.05	14.06	0.02
SQU-US	2026-03-12 13:15:00	4.11	49.71	386.92	7.22	13.04	17.99	0.02
SQU-US	2026-03-12 13:30:00	4.13	49.43	385.63	7.25	13.04	15.86	0.02
SQU-US	2026-03-12 13:45:00	4.17	49.57	385.58	7.25	13.04	20.18	0.02
SQU-US	2026-03-12 14:00:00	4.21	49.73	386.37	7.24	13.02	16.29	0.02
SQU-US	2026-03-12 14:15:00	4.24	49.61	387.98	7.22	13.01	19.27	0.02
SQU-US	2026-03-12 14:30:00	4.25	49.59	388.43	7.21	13.00	17.16	0.02
SQU-US	2026-03-12 14:45:00	4.27	49.51	389.37	7.19	12.98	17.49	0.02
SQU-US	2026-03-12 15:00:00	4.27	49.46	391.00	7.19	12.98	17.24	0.02
SQU-US	2026-03-12 15:15:00	4.26	54.81	395.45	7.15	12.99	31.78	0.02
SQU-US	2026-03-12 15:30:00	4.27	54.47	393.27	7.20	12.98	17.26	0.02
SQU-US	2026-03-12 15:45:00	4.27	54.38	394.22	7.20	12.96	16.54	0.02
SQU-US	2026-03-12 16:00:00	4.27	54.33	394.99	7.21	12.97	16.42	0.02
SQU-US	2026-03-12 16:15:00	4.27	49.49	396.16	7.20	12.96	17.04	0.02
SQU-US	2026-03-12 16:30:00	4.27	49.60	397.11	7.20	12.97	16.67	0.02
SQU-US	2026-03-12 16:45:00	4.27	49.58	397.17	7.21	12.95	17.43	0.02
SQU-US	2026-03-12 17:00:00	4.27	49.62	397.63	7.21	12.96	16.87	0.02
SQU-US	2026-03-12 17:15:00	4.28	54.51	401.04	7.16	12.97	16.03	0.02
SQU-US	2026-03-12 17:30:00	4.27	54.49	398.39	7.22	12.94	18.67	0.02
SQU-US	2026-03-12 17:45:00	4.26	54.55	399.44	7.21	12.95	17.08	0.02
SQU-US	2026-03-12 18:00:00	4.25	54.72	399.32	7.22	12.90	20.24	0.02
SQU-US	2026-03-12 18:15:00	4.25	49.92	399.76	7.22	12.91	19.94	0.02
SQU-US	2026-03-12 18:30:00	4.24	49.98	400.02	7.23	12.89	22.62	0.02
SQU-US	2026-03-12 18:45:00	4.23	50.41	400.00	7.22	12.87	18.66	0.02
SQU-US	2026-03-12 19:00:00	4.22	50.65	400.07	7.22	12.85	20.05	0.02
SQU-US	2026-03-12 19:15:00	4.21	56.05	404.15	7.15	12.82	21.21	0.02
SQU-US	2026-03-12 19:30:00	4.20	56.37	401.26	7.19	12.79	18.59	0.02
SQU-US	2026-03-12 19:45:00	4.20	56.67	401.97	7.18	12.77	19.10	0.03
SQU-US	2026-03-12 20:00:00	4.19	56.96	402.93	7.17	12.74	22.28	0.03
SQU-US	2026-03-12 20:15:00	4.20	52.15	403.81	7.15	12.71	21.71	0.02
SQU-US	2026-03-12 20:30:00	4.19	52.25	403.59	7.16	12.70	21.51	0.02
SQU-US	2026-03-12 20:45:00	4.19	52.47	404.34	7.15	12.70	19.32	0.02
SQU-US	2026-03-12 21:00:00	4.19	52.79	403.91	7.16	12.69	17.20	0.02

Squamish River								
Station	Date/Time	Temperature (C)	Specific Conductivity (µS/cm)	ORP (V)	pH (pH units)	Dissolved Oxygen (mg/L)	Turbidity (NTU)	Salinity (PSU)
SQU-US	2026-03-12 21:15:00	4.19	52.69	407.04	7.11	12.68	24.85	0.02
SQU-US	2026-03-12 21:30:00	4.19	52.79	403.51	7.16	12.67	20.09	0.02
SQU-US	2026-03-12 21:45:00	4.19	54.40	403.17	7.15	12.65	18.50	0.02
SQU-US	2026-03-12 22:00:00	4.19	54.75	403.32	7.14	12.66	17.28	0.02
SQU-US	2026-03-12 22:15:00	4.18	53.39	403.26	7.14	12.63	20.64	0.02
SQU-US	2026-03-12 22:30:00	4.17	53.53	402.51	7.13	12.64	19.19	0.02
SQU-US	2026-03-12 22:45:00	4.16	53.57	402.95	7.13	12.65	22.34	0.02
SQU-US	2026-03-12 23:00:00	4.16	54.16	402.99	7.12	12.63	19.52	0.02
SQU-US	2026-03-12 23:15:00	4.13	53.67	403.57	7.12	12.63	20.75	0.02
SQU-US	2026-03-12 23:30:00	4.13	53.67	401.90	7.13	12.62	20.93	0.02
SQU-US	2026-03-12 23:45:00	4.11	53.70	401.21	7.15	12.63	20.43	0.02
SQU-US	2026-03-13 00:00:00	4.10	53.80	401.01	7.15	12.64	20.07	0.02
SQU-US	2026-03-13 00:15:00	4.08	53.57	402.07	7.15	12.65	20.21	0.02
SQU-US	2026-03-13 00:30:00	4.07	53.38	401.50	7.14	12.65	18.04	0.02
SQU-US	2026-03-13 00:45:00	4.02	53.05	401.73	7.19	12.69	19.58	0.02
SQU-US	2026-03-13 01:00:00	3.98	52.69	401.42	7.23	12.72	18.93	0.02
SQU-US	2026-03-13 01:15:00	3.93	52.34	404.03	7.18	12.75	25.73	0.02
SQU-US	2026-03-13 01:30:00	3.89	51.71	399.96	7.25	12.77	19.63	0.02
SQU-US	2026-03-13 01:45:00	3.85	51.12	398.86	7.26	12.78	19.02	0.02
SQU-US	2026-03-13 02:00:00	3.80	50.94	398.82	7.27	12.79	20.12	0.02
SQU-US	2026-03-13 02:15:00	3.77	50.81	399.92	7.27	12.79	21.51	0.02
SQU-US	2026-03-13 02:30:00	3.72	50.62	399.16	7.28	12.81	18.46	0.02
SQU-US	2026-03-13 02:45:00	3.68	50.50	398.95	7.28	12.81	18.91	0.02
SQU-US	2026-03-13 03:00:00	3.63	50.62	399.18	7.28	12.80	19.45	0.02
SQU-US	2026-03-13 03:15:00	3.56	55.52	402.92	7.21	12.82	19.38	0.02
SQU-US	2026-03-13 03:30:00	3.52	55.78	399.70	7.27	12.82	22.89	0.02
SQU-US	2026-03-13 03:45:00	3.49	56.16	400.27	7.27	12.81	19.63	0.02
SQU-US	2026-03-13 04:00:00	3.45	57.30	401.37	7.24	12.80	19.05	0.03
SQU-US	2026-03-13 04:15:00	3.41	51.89	401.23	7.26	12.80	24.31	0.02
SQU-US	2026-03-13 04:30:00	3.40	51.69	400.93	7.27	12.80	23.42	0.02
SQU-US	2026-03-13 04:45:00	3.39	51.95	400.58	7.26	12.81	21.84	0.02
SQU-US	2026-03-13 05:00:00	3.37	52.26	400.06	7.26	12.82	20.92	0.02
SQU-US	2026-03-13 05:15:00	3.39	53.67	401.86	7.22	12.79	22.04	0.02
SQU-US	2026-03-13 05:30:00	3.40	54.17	399.69	7.25	12.78	22.65	0.02
SQU-US	2026-03-13 05:45:00	3.40	54.52	399.28	7.25	12.78	25.27	0.02
SQU-US	2026-03-13 06:00:00	3.43	55.44	399.11	7.23	12.76	20.69	0.02
SQU-US	2026-03-13 06:15:00	3.43	55.18	399.28	7.23	12.75	19.20	0.02
SQU-US	2026-03-13 06:30:00	3.45	55.25	398.26	7.23	12.75	24.13	0.02
SQU-US	2026-03-13 06:45:00	3.46	55.40	398.13	7.22	12.74	22.32	0.02
SQU-US	2026-03-13 07:00:00	3.47	55.08	398.35	7.21	12.74	21.86	0.02
SQU-US	2026-03-13 07:15:00	3.49	60.55	401.70	7.14	12.73	24.33	0.03
SQU-US	2026-03-13 07:30:00	3.50	60.23	398.29	7.20	12.72	21.93	0.03
SQU-US	2026-03-13 07:45:00	3.49	59.32	397.75	7.21	12.74	19.19	0.03
SQU-US	2026-03-13 08:00:00	3.50	59.28	397.42	7.20	12.74	18.06	0.03
SQU-US	2026-03-13 08:15:00	3.51	54.26	396.29	7.19	12.72	21.57	0.02
SQU-US	2026-03-13 08:30:00	3.52	54.00	396.37	7.17	12.74	19.55	0.02
SQU-US	2026-03-13 08:45:00	3.53	53.76	394.73	7.18	12.75	26.53	0.02
SQU-US	2026-03-13 09:00:00	3.54	53.78	394.48	7.19	12.75	19.61	0.02
SQU-US	2026-03-13 09:15:00	3.57	59.20	397.42	7.13	12.77	28.02	0.03
SQU-US	2026-03-13 09:30:00	3.60	59.31	394.67	7.18	12.79	22.18	0.03
SQU-US	2026-03-13 09:45:00	3.65	59.90	396.26	7.15	12.75	24.96	0.03
SQU-US	2026-03-13 10:00:00	3.69	59.72	397.88	7.15	12.78	24.12	0.03
SQU-US	2026-03-13 10:15:00	3.72	53.69	398.92	7.16	12.81	21.70	0.02
SQU-US	2026-03-13 10:30:00	3.78	53.61	400.29	7.16	12.81	23.47	0.02
SQU-US	2026-03-13 10:45:00	3.84	53.43	400.79	7.17	12.83	26.47	0.02

Squamish River								
Station	Date/Time	Temperature (C)	Specific Conductivity (µS/cm)	ORP (V)	pH (pH units)	Dissolved Oxygen (mg/L)	Turbidity (NTU)	Salinity (PSU)
SQU-US	2026-03-13 11:00:00	3.90	53.32	401.18	7.19	12.84	23.12	0.02
SQU-US	2026-03-13 11:15:00	3.97	58.48	404.94	7.12	12.86	25.93	0.03
SQU-US	2026-03-13 11:30:00	4.05	59.00	401.57	7.18	12.84	22.97	0.03
SQU-US	2026-03-13 11:45:00	4.17	59.03	402.47	7.16	12.83	21.09	0.03
SQU-US	2026-03-13 12:00:00	4.28	59.34	403.40	7.16	12.82	22.60	0.03
SQU-US	2026-03-13 12:15:00	4.34	53.45	403.48	7.17	12.82	29.13	0.02
SQU-US	2026-03-13 12:30:00	4.38	53.46	403.15	7.16	12.81	29.21	0.02
SQU-US	2026-03-13 12:45:00	4.43	53.46	402.39	7.17	12.81	29.06	0.02
SQU-US	2026-03-13 13:00:00	4.46	53.49	402.37	7.14	12.76	29.49	0.02
SQU-US	2026-03-13 13:15:00	4.50	58.54	404.11	7.12	12.75	29.93	0.03
SQU-US	2026-03-13 13:30:00	4.58	58.31	403.32	7.14	12.75	28.85	0.03
SQU-US	2026-03-13 13:45:00	4.71	58.08	403.36	7.14	12.72	29.36	0.03
SQU-US	2026-03-13 14:00:00	4.82	58.09	403.85	7.14	12.70	29.26	0.03
SQU-US	2026-03-13 14:15:00	4.95	53.57	404.74	7.10	12.69	31.18	0.02
SQU-US	2026-03-13 14:30:00	5.05	53.57	404.67	7.11	12.65	30.88	0.02
SQU-US	2026-03-13 14:45:00	5.06	53.58	404.98	7.11	12.65	28.51	0.02
SQU-US	2026-03-13 15:00:00	5.09	53.45	405.56	7.14	12.60	762.07	0.02
SQU-US	2026-03-13 15:15:00	5.20	31.78	405.18	7.20	12.70	24.55	0.01
SQU-US	2026-03-13 15:30:00	5.26	0.00	392.48	7.21	12.78	19.85	0.00
SQU-US	2026-03-13 15:45:00	5.39	0.00	393.15	7.18	12.74	16.95	0.00
SQU-US	2026-03-13 16:00:00	5.41	0.00	394.14	7.19	12.72	16.85	0.00
SQU-US	2026-03-13 16:15:00	5.53	0.00	399.27	7.11	12.69	16.85	0.00
SQU-US	2026-03-13 16:30:00	5.63	0.00	399.71	6.62	12.67	15.66	0.00
SQU-US	2026-03-13 16:45:00	5.88	0.00	402.26	6.12	12.58	14.95	0.00
SQU-US	2026-03-13 17:00:00	6.10	0.00	401.90	6.13	12.52	15.12	0.00
SQU-US	2026-03-13 17:15:00	6.31	0.00	398.35	7.12	12.47	15.92	0.00
SQU-US	2026-03-13 17:30:00	6.39	0.00	400.29	7.16	12.42	15.51	0.00
SQU-US	2026-03-13 17:45:00	6.32	0.00	402.53	6.99	12.43	15.77	0.00
SQU-US	2026-03-13 18:00:00	6.35	0.00	404.93	6.99	12.43	15.61	0.00
SQU-US	2026-03-13 18:15:00	6.29	0.00	420.17	6.80	12.45	15.49	0.00
SQU-US	2026-03-13 18:30:00	6.17	0.00	408.76	6.95	12.48	15.32	0.00
SQU-US	2026-03-13 18:45:00	5.94	0.00	410.48	6.87	12.55	15.15	0.00
SQU-US	2026-03-13 19:00:00	5.74	0.00	412.42	6.85	12.61	14.84	0.00
SQU-US	2026-03-13 19:15:00	5.53	0.00	419.80	6.85	12.66	14.73	0.00
SQU-US	2026-03-13 19:30:00	5.27	0.00	413.74	7.58	12.75	14.18	0.00
SQU-US	2026-03-13 19:45:00	5.01	0.00	416.62	7.40	12.83	13.89	0.00
SQU-US	2026-03-13 20:00:00	4.78	0.00	418.81	7.28	12.90	13.65	0.00
SQU-US	2026-03-13 20:15:00	4.55	0.00	427.22	6.80	12.98	13.44	0.00
SQU-US	2026-03-13 20:30:00	4.40	0.00	421.36	6.85	13.03	13.39	0.00
SQU-US	2026-03-13 20:45:00	4.23	0.00	422.32	6.77	13.08	13.35	0.00
SQU-US	2026-03-13 21:00:00	4.06	0.00	423.20	6.76	13.13	13.35	0.00
SQU-US	2026-03-13 21:15:00	3.93	0.00	441.52	6.48	13.18	13.46	0.00
SQU-US	2026-03-13 21:30:00	3.76	0.00	423.53	7.61	13.23	13.23	0.00
SQU-US	2026-03-13 21:45:00	3.65	0.00	425.20	7.39	13.28	13.30	0.00
SQU-US	2026-03-13 22:00:00	3.59	0.00	426.38	7.26	13.30	13.44	0.00
SQU-US	2026-03-13 22:15:00	3.53	0.00	431.07	6.81	13.32	13.60	0.00
SQU-US	2026-03-13 22:30:00	3.48	0.00	427.45	6.86	13.33	13.70	0.00
SQU-US	2026-03-13 22:45:00	3.39	0.00	428.14	6.83	13.36	13.77	0.00
SQU-US	2026-03-13 23:00:00	3.31	0.00	428.51	6.83	13.39	13.81	0.00
SQU-US	2026-03-13 23:15:00	3.29	0.00	432.32	6.89	13.41	13.93	0.00
SQU-US	2026-03-13 23:30:00	3.24	0.00	428.24	7.34	13.42	13.99	0.00
SQU-US	2026-03-13 23:45:00	3.21	0.00	429.20	7.28	13.44	14.01	0.00
SQU-US	2026-03-14 00:00:00	3.04	0.00	430.11	7.20	13.49	14.32	0.00
SQU-US	2026-03-14 00:15:00	2.96	0.00	435.21	6.73	13.53	14.25	0.00
SQU-US	2026-03-14 00:30:00	2.91	0.00	430.77	6.80	13.53	14.13	0.00

Squamish River								
Station	Date/Time	Temperature (C)	Specific Conductivity (µS/cm)	ORP (V)	pH (pH units)	Dissolved Oxygen (mg/L)	Turbidity (NTU)	Salinity (PSU)
SQU-US	2026-03-14 00:45:00	2.81	0.00	430.90	6.74	13.58	14.20	0.00
SQU-US	2026-03-14 01:00:00	2.83	0.00	430.82	6.77	13.59	14.91	0.00
SQU-US	2026-03-14 01:15:00	4.42	59.84	414.46	7.16	12.40	11.22	0.03
SQU-US	2026-03-14 01:30:00	4.37	59.00	413.27	7.16	12.47	9.65	0.03
SQU-US	2026-03-14 01:45:00	4.34	58.24	413.39	7.21	12.52	10.20	0.03
SQU-US	2026-03-14 02:00:00	4.31	57.31	412.48	7.26	12.59	10.87	0.03
SQU-US	2026-03-14 02:15:00	4.27	51.76	412.11	7.26	12.60	11.07	0.02
SQU-US	2026-03-14 02:30:00	4.24	51.45	410.84	7.27	12.61	10.76	0.02
SQU-US	2026-03-14 02:45:00	4.21	51.26	409.52	7.29	12.62	10.53	0.02
SQU-US	2026-03-14 03:00:00	4.17	51.11	408.94	7.28	12.64	10.48	0.02
SQU-US	2026-03-14 03:15:00	4.13	55.75	409.67	7.26	12.65	10.51	0.02
SQU-US	2026-03-14 03:30:00	4.10	55.53	409.26	7.26	12.65	10.38	0.02
SQU-US	2026-03-14 03:45:00	4.07	55.34	408.53	7.27	12.66	10.53	0.02
SQU-US	2026-03-14 04:00:00	4.03	55.14	407.29	7.28	12.69	10.77	0.02
SQU-US	2026-03-14 04:15:00	3.98	50.68	406.63	7.29	12.70	10.47	0.02
SQU-US	2026-03-14 04:30:00	3.95	50.81	406.43	7.29	12.70	10.51	0.02
SQU-US	2026-03-14 04:45:00	3.91	51.36	406.70	7.29	12.70	10.75	0.02
SQU-US	2026-03-14 05:00:00	3.88	52.02	406.86	7.28	12.70	10.67	0.02
SQU-US	2026-03-14 05:15:00	3.87	58.45	410.19	7.21	12.68	11.39	0.03
SQU-US	2026-03-14 05:30:00	3.87	59.14	406.54	7.26	12.66	10.49	0.03
SQU-US	2026-03-14 05:45:00	3.86	60.43	406.58	7.25	12.64	10.94	0.03
SQU-US	2026-03-14 06:00:00	3.86	61.05	406.62	7.24	12.62	10.65	0.03
SQU-US	2026-03-14 06:15:00	3.86	56.42	406.93	7.23	12.60	12.27	0.02
SQU-US	2026-03-14 06:30:00	3.83	55.77	405.67	7.25	12.61	11.08	0.02
SQU-US	2026-03-14 06:45:00	3.81	55.96	404.92	7.24	12.63	11.32	0.02
SQU-US	2026-03-14 07:00:00	3.82	58.04	404.02	7.23	12.57	10.87	0.03
SQU-US	2026-03-14 07:15:00	3.76	62.13	406.49	7.18	12.61	22.44	0.03
SQU-US	2026-03-14 07:30:00	3.73	61.74	403.74	7.22	12.62	11.41	0.03
SQU-US	2026-03-14 07:45:00	3.70	60.91	404.55	7.22	12.64	11.98	0.03
SQU-US	2026-03-14 08:00:00	3.69	61.35	404.17	7.23	12.65	10.76	0.03
SQU-US	2026-03-14 08:15:00	3.67	55.36	404.37	7.22	12.65	11.37	0.02
SQU-US	2026-03-14 08:30:00	3.66	54.85	404.16	7.21	12.67	11.50	0.02
SQU-US	2026-03-14 08:45:00	3.64	53.94	403.44	7.20	12.70	11.38	0.02
SQU-US	2026-03-14 09:00:00	3.67	53.93	403.85	7.17	12.68	10.83	0.02
SQU-US	2026-03-14 09:15:00	3.70	60.06	408.90	7.10	12.66	11.67	0.03
SQU-US	2026-03-14 09:30:00	3.74	60.29	407.00	7.13	12.66	10.59	0.03
SQU-US	2026-03-14 09:45:00	3.78	60.09	409.26	7.09	12.64	10.83	0.03
SQU-US	2026-03-14 10:00:00	3.85	60.52	410.50	7.09	12.67	10.79	0.03
SQU-US	2026-03-14 10:15:00	3.92	55.47	411.88	7.09	12.68	11.30	0.02
SQU-US	2026-03-14 10:30:00	3.98	55.57	411.93	7.06	12.67	11.13	0.02
SQU-US	2026-03-14 10:45:00	4.08	55.80	412.28	7.12	12.62	10.43	0.02
SQU-US	2026-03-14 11:00:00	4.15	55.86	412.27	7.21	12.67	252.93	0.02
SQU-US	2026-03-14 11:15:00	4.26	61.64	413.75	7.15	12.65	11.17	0.03
SQU-US	2026-03-14 11:30:00	4.36	61.28	412.14	7.13	12.62	68.38	0.03
SQU-US	2026-03-14 11:45:00	4.46	61.77	413.00	7.05	12.62	9.34	0.03
SQU-US	2026-03-14 12:00:00	4.51	61.54	412.80	7.08	12.68	9.94	0.03
SQU-US	2026-03-14 12:15:00	4.60	55.85	412.35	7.11	12.68	10.20	0.02
SQU-US	2026-03-14 12:30:00	4.67	55.97	411.68	7.12	12.71	9.72	0.02
SQU-US	2026-03-14 12:45:00	4.77	55.76	411.06	7.12	12.71	9.68	0.02
SQU-US	2026-03-14 13:00:00	4.86	56.09	411.15	7.13	12.69	9.52	0.02
SQU-US	2026-03-14 13:15:00	4.98	56.43	412.55	7.09	12.70	9.64	0.03
SQU-US	2026-03-14 13:30:00	5.01	56.41	410.68	7.14	12.69	9.83	0.03
SQU-US	2026-03-14 13:45:00	5.06	56.12	411.11	7.13	12.69	9.83	0.02
SQU-US	2026-03-14 14:00:00	5.11	56.15	411.40	7.14	12.69	9.76	0.02
SQU-US	2026-03-14 14:15:00	5.14	56.16	411.73	7.12	12.66	9.93	0.02

Squamish River								
Station	Date/Time	Temperature (C)	Specific Conductivity (µS/cm)	ORP (V)	pH (pH units)	Dissolved Oxygen (mg/L)	Turbidity (NTU)	Salinity (PSU)
SQU-US	2026-03-14 14:30:00	5.16	56.46	411.71	7.14	12.64	9.89	0.03
SQU-US	2026-03-14 14:45:00	5.22	56.48	411.79	7.13	12.64	9.76	0.03
SQU-US	2026-03-14 15:00:00	5.30	56.40	411.43	7.14	12.66	9.52	0.03
SQU-US	2026-03-14 15:15:00	5.35	62.07	414.00	7.09	12.65	11.91	0.03
SQU-US	2026-03-14 15:30:00	5.37	62.52	411.39	7.12	12.62	14.16	0.03
SQU-US	2026-03-14 15:45:00	5.41	55.39	413.50	7.23	12.61	20.01	0.02
SQU-US	2026-03-14 16:00:00	5.30	0.00	406.39	7.20	12.87	19.63	0.00
SQU-US	2026-03-14 16:15:00	5.11	0.00	404.68	7.12	12.95	18.47	0.00
SQU-US	2026-03-14 16:30:00	5.00	0.00	408.10	7.03	12.99	17.09	0.00
SQU-US	2026-03-14 16:45:00	5.04	0.00	409.23	6.68	12.98	17.00	0.00
SQU-US	2026-03-14 17:00:00	5.26	0.00	409.77	6.79	12.92	16.48	0.00
SQU-US	2026-03-14 17:15:00	5.31	0.00	416.60	7.15	12.88	17.11	0.00
SQU-US	2026-03-14 17:30:00	5.25	0.00	410.02	7.20	12.89	16.83	0.00
SQU-US	2026-03-14 17:45:00	5.04	0.00	412.06	7.03	12.95	16.35	0.00
SQU-US	2026-03-14 18:00:00	4.95	0.00	413.81	7.05	13.00	15.83	0.00
SQU-US	2026-03-14 18:15:00	4.84	0.00	412.73	7.05	13.04	15.28	0.00
SQU-US	2026-03-14 18:30:00	4.75	0.00	415.11	7.08	13.07	14.88	0.00
SQU-US	2026-03-14 18:45:00	4.60	0.00	417.10	6.99	13.11	14.56	0.00
SQU-US	2026-03-14 19:00:00	4.39	0.00	419.05	6.95	13.20	14.40	0.00
SQU-US	2026-03-14 19:15:00	4.19	0.00	424.24	6.84	13.25	14.80	0.00
SQU-US	2026-03-14 19:30:00	4.01	0.00	419.75	7.38	13.32	14.39	0.00
SQU-US	2026-03-14 19:45:00	3.85	0.00	421.72	7.25	13.37	14.35	0.00
SQU-US	2026-03-14 20:00:00	3.68	0.00	423.38	7.17	13.44	14.30	0.00
SQU-US	2026-03-14 20:15:00	3.48	0.00	433.23	6.79	13.52	13.78	0.00
SQU-US	2026-03-14 20:30:00	3.35	0.00	425.83	6.91	13.56	13.62	0.00
SQU-US	2026-03-14 20:45:00	3.22	0.00	426.59	6.90	13.61	13.57	0.00
SQU-US	2026-03-14 21:00:00	3.13	0.00	427.21	6.89	13.65	13.58	0.00
SQU-US	2026-03-14 21:15:00	2.99	0.00	431.90	7.14	13.68	13.99	0.00
SQU-US	2026-03-14 21:30:00	2.87	0.00	427.92	7.71	13.72	13.66	0.00
SQU-US	2026-03-14 21:45:00	2.78	0.00	429.20	7.54	13.77	13.69	0.00
SQU-US	2026-03-14 22:00:00	2.70	0.00	429.99	7.44	13.81	13.69	0.00
SQU-US	2026-03-14 22:15:00	2.61	0.00	434.31	7.14	13.84	13.51	0.00
SQU-US	2026-03-14 22:30:00	2.55	0.00	430.80	7.07	13.87	13.59	0.00
SQU-US	2026-03-14 22:45:00	2.54	0.00	431.21	7.03	13.86	13.67	0.00
SQU-US	2026-03-14 23:00:00	2.52	0.00	431.63	6.99	13.87	13.78	0.00
SQU-US	2026-03-14 23:15:00	2.46	0.00	437.13	7.18	13.89	14.10	0.00
SQU-US	2026-03-14 23:30:00	2.46	0.00	432.40	7.79	13.90	14.02	0.00
SQU-US	2026-03-14 23:45:00	2.41	0.00	433.14	7.61	13.91	14.05	0.00
SQU-US	2026-03-15 00:00:00	2.42	0.00	433.66	7.49	13.94	14.11	0.00
SQU-US	2026-03-15 00:15:00	2.35	0.00	438.39	7.10	13.96	13.91	0.00
SQU-US	2026-03-15 00:30:00	2.32	0.00	434.06	7.05	13.97	13.95	0.00
SQU-US	2026-03-15 00:45:00	2.28	0.00	434.28	7.01	13.98	13.95	0.00
SQU-US	2026-03-15 01:00:00	2.25	0.00	434.36	6.98	13.99	13.93	0.00
SQU-US	2026-03-15 01:15:00	2.30	0.00	438.64	7.19	13.96	14.34	0.00
SQU-US	2026-03-15 01:30:00	2.26	0.00	435.00	7.61	13.99	14.14	0.00
SQU-US	2026-03-15 01:45:00	2.23	0.00	435.48	7.50	14.00	14.26	0.00
SQU-US	2026-03-15 02:00:00	2.21	0.00	435.95	7.38	14.01	14.15	0.00
SQU-US	2026-03-15 02:15:00	2.32	0.00	440.56	6.97	14.00	18.24	0.00
SQU-US	2026-03-15 02:30:00	3.95	55.83	417.70	7.19	12.73	8.50	0.02
SQU-US	2026-03-15 02:45:00	3.95	55.43	417.91	7.20	12.75	9.12	0.02
SQU-US	2026-03-15 03:00:00	3.90	54.75	417.92	7.27	12.84	9.60	0.02
SQU-US	2026-03-15 03:15:00	3.86	59.31	418.81	7.23	12.89	10.03	0.03
SQU-US	2026-03-15 03:30:00	3.83	58.93	415.22	7.29	12.89	10.19	0.03
SQU-US	2026-03-15 03:45:00	3.80	58.61	414.44	7.30	12.90	9.60	0.03
SQU-US	2026-03-15 04:00:00	3.78	58.56	414.37	7.30	12.92	9.65	0.03

Squamish River								
Station	Date/Time	Temperature (C)	Specific Conductivity (µS/cm)	ORP (V)	pH (pH units)	Dissolved Oxygen (mg/L)	Turbidity (NTU)	Salinity (PSU)
SQU-US	2026-03-15 04:15:00	3.76	53.20	415.31	7.28	12.92	9.92	0.02
SQU-US	2026-03-15 04:30:00	3.73	52.99	411.74	7.31	12.93	9.36	0.02
SQU-US	2026-03-15 04:45:00	3.71	52.99	410.69	7.31	12.94	9.71	0.02
SQU-US	2026-03-15 05:00:00	3.67	52.87	409.94	7.31	12.95	9.22	0.02
SQU-US	2026-03-15 05:15:00	3.65	57.96	411.21	7.28	12.96	9.86	0.03
SQU-US	2026-03-15 05:30:00	3.63	58.71	411.13	7.29	12.94	9.33	0.03
SQU-US	2026-03-15 05:45:00	3.63	59.68	411.16	7.28	12.91	9.35	0.03
SQU-US	2026-03-15 06:00:00	3.64	61.09	410.57	7.28	12.87	9.72	0.03
SQU-US	2026-03-15 06:15:00	3.63	56.33	410.43	7.26	12.86	9.82	0.02
SQU-US	2026-03-15 06:30:00	3.63	56.58	409.02	7.27	12.86	9.89	0.02
SQU-US	2026-03-15 06:45:00	3.64	58.35	408.70	7.26	12.82	9.41	0.03
SQU-US	2026-03-15 07:00:00	3.66	59.42	408.28	7.26	12.77	9.46	0.03
SQU-US	2026-03-15 07:15:00	3.65	63.85	410.53	7.20	12.81	20.33	0.03
SQU-US	2026-03-15 07:30:00	3.65	64.60	407.95	7.24	12.80	10.05	0.03
SQU-US	2026-03-15 07:45:00	3.67	65.86	408.22	7.23	12.76	10.19	0.03
SQU-US	2026-03-15 08:00:00	3.68	65.36	409.22	7.21	12.75	10.50	0.03
SQU-US	2026-03-15 08:15:00	3.68	58.51	407.15	7.23	12.76	10.36	0.03
SQU-US	2026-03-15 08:30:00	3.71	58.27	407.20	7.16	12.73	9.99	0.03
SQU-US	2026-03-15 08:45:00	3.73	58.05	407.71	7.14	12.73	10.05	0.03
SQU-US	2026-03-15 09:00:00	3.76	57.58	408.38	7.11	12.71	9.86	0.03
SQU-US	2026-03-15 09:15:00	3.89	18.50	419.91	7.14	12.99	19.03	0.01
SQU-US	2026-03-15 09:30:00	3.49	0.00	404.68	7.25	13.55	15.66	0.00
SQU-US	2026-03-15 09:45:00	3.20	0.00	405.42	7.24	13.66	14.40	0.00
SQU-US	2026-03-15 10:00:00	3.15	0.00	406.83	7.12	13.67	14.64	0.00
SQU-US	2026-03-15 10:15:00	3.14	0.00	415.43	7.18	13.67	14.82	0.00
SQU-US	2026-03-15 10:30:00	3.36	0.00	411.72	7.25	13.61	14.18	0.00
SQU-US	2026-03-15 10:45:00	3.55	0.00	413.76	7.23	13.54	13.62	0.00
SQU-US	2026-03-15 11:00:00	3.77	0.00	415.02	7.17	13.45	13.35	0.00
SQU-US	2026-03-15 11:15:00	3.97	0.00	406.28	7.35	13.38	13.58	0.00
SQU-US	2026-03-15 11:30:00	4.21	0.00	415.09	7.26	13.30	13.21	0.00
SQU-US	2026-03-15 11:45:00	4.32	0.00	416.90	7.17	13.27	13.44	0.00
SQU-US	2026-03-15 12:00:00	4.47	0.00	418.83	7.02	13.20	13.38	0.00
SQU-US	2026-03-15 12:15:00	4.74	0.00	425.30	6.92	13.11	13.15	0.00
SQU-US	2026-03-15 12:30:00	4.85	0.00	421.07	6.63	13.06	13.10	0.00
SQU-US	2026-03-15 12:45:00	5.01	0.00	422.77	6.14	13.00	13.34	0.00
SQU-US	2026-03-15 13:00:00	5.11	0.00	423.80	6.37	12.96	14.07	0.00
SQU-US	2026-03-15 13:15:00	5.22	0.00	427.73	7.02	12.93	15.08	0.00
SQU-US	2026-03-15 13:30:00	5.36	0.00	421.02	7.69	12.89	14.29	0.00
SQU-US	2026-03-15 13:45:00	5.46	0.00	420.71	7.55	12.85	14.76	0.00
SQU-US	2026-03-15 14:00:00	5.45	0.00	421.68	7.45	12.86	15.37	0.00
SQU-US	2026-03-15 14:15:00	4.85	59.98	416.02	7.39	12.69	21.53	0.03
SQU-US	2026-03-15 14:30:00	4.78	58.73	414.87	7.18	12.78	10.05	0.03
SQU-US	2026-03-15 14:45:00	4.77	58.46	415.02	7.17	12.79	9.65	0.03
SQU-US	2026-03-15 15:00:00	4.76	58.43	415.17	7.19	12.81	9.54	0.03
SQU-US	2026-03-15 15:15:00	4.78	65.60	418.28	7.12	12.77	9.89	0.03
SQU-US	2026-03-15 15:30:00	4.77	65.53	415.48	7.17	12.77	9.33	0.03
SQU-US	2026-03-15 15:45:00	4.75	65.27	416.15	7.16	12.76	9.33	0.03
SQU-US	2026-03-15 16:00:00	4.70	65.05	416.66	7.16	12.76	9.32	0.03
SQU-US	2026-03-15 16:15:00	4.70	60.70	417.37	7.17	12.72	9.41	0.03
SQU-US	2026-03-15 16:30:00	4.70	52.25	415.99	7.16	12.69	18.50	0.02
SQU-US	2026-03-15 16:45:00	4.62	0.00	426.30	6.96	13.11	16.67	0.00
SQU-US	2026-03-15 17:00:00	4.43	0.00	424.72	6.76	13.17	14.85	0.00
SQU-US	2026-03-15 17:15:00	4.31	0.09	420.97	7.19	13.21	16.76	0.00
SQU-US	2026-03-15 17:30:00	4.20	0.00	400.69	7.41	13.26	14.89	0.00
SQU-US	2026-03-15 17:45:00	4.04	0.00	402.66	7.32	13.29	14.96	0.00

Squamish River

Station	Date/Time	Temperature (C)	Specific Conductivity (µS/cm)	ORP (V)	pH (pH units)	Dissolved Oxygen (mg/L)	Turbidity (NTU)	Salinity (PSU)
SQU-US	2026-03-15 18:00:00	3.90	0.00	405.91	7.25	13.34	14.94	0.00
SQU-US	2026-03-15 18:15:00	3.75	0.00	414.23	7.12	13.39	14.86	0.00
SQU-US	2026-03-15 18:30:00	3.67	0.00	412.35	7.12	13.42	14.32	0.00
SQU-US	2026-03-15 18:45:00	3.48	0.00	413.98	7.07	13.47	14.46	0.00
SQU-US	2026-03-15 19:00:00	3.31	0.00	415.44	7.00	13.53	14.28	0.00
SQU-US	2026-03-15 19:15:00	3.19	0.09	427.61	7.15	13.57	14.38	0.00
SQU-US	2026-03-15 19:30:00	3.06	0.00	417.25	7.58	13.62	14.41	0.00
SQU-US	2026-03-15 19:45:00	2.90	0.00	419.39	7.50	13.68	14.30	0.00
SQU-US	2026-03-15 20:00:00	2.61	0.00	421.37	7.39	13.78	14.34	0.00
SQU-US	2026-03-15 20:15:00	2.36	0.00	424.29	7.30	13.86	14.21	0.00
SQU-US	2026-03-15 20:30:00	2.14	0.00	426.41	7.17	13.96	14.02	0.00
SQU-US	2026-03-15 20:45:00	2.21	0.00	427.13	7.15	13.91	13.90	0.00
SQU-US	2026-03-15 21:00:00	2.26	0.00	427.70	7.13	13.90	13.92	0.00
SQU-US	2026-03-15 21:15:00	2.26	0.00	430.32	7.18	13.90	13.60	0.00
SQU-US	2026-03-15 21:30:00	2.24	0.00	428.52	7.08	13.90	13.47	0.00
SQU-US	2026-03-15 21:45:00	2.22	0.00	429.07	7.05	13.91	13.49	0.00
SQU-US	2026-03-15 22:00:00	2.25	0.00	429.63	7.04	13.90	13.46	0.00
SQU-US	2026-03-15 22:15:00	2.26	0.00	443.23	6.97	13.91	13.76	0.00
SQU-US	2026-03-15 22:30:00	2.27	0.00	429.76	7.09	13.89	13.58	0.00
SQU-US	2026-03-15 22:45:00	2.23	0.00	431.27	7.07	13.90	13.42	0.00
SQU-US	2026-03-15 23:00:00	2.23	0.00	432.28	7.04	13.91	13.46	0.00
SQU-US	2026-03-15 23:15:00	2.27	0.00	440.87	7.18	13.89	13.69	0.00
SQU-US	2026-03-15 23:30:00	2.30	0.00	435.37	7.19	13.88	13.64	0.00
SQU-US	2026-03-15 23:45:00	2.33	0.00	435.53	7.12	13.86	13.52	0.00

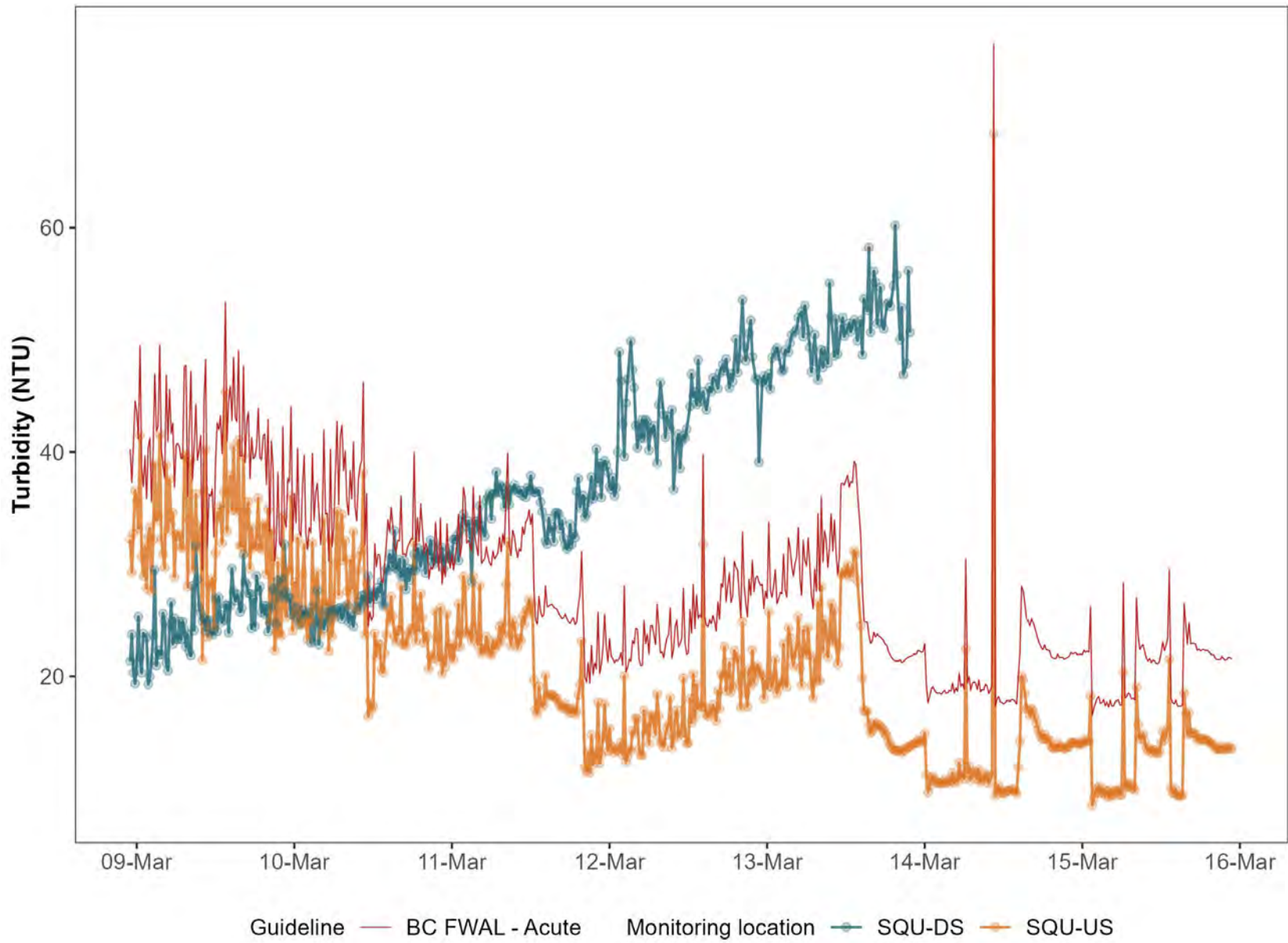



**Eagle Mountain – Woodfibre Gas Pipeline Project
Waste Discharge Permit PE-110163 Report**

Reporting Week	Mar 9, 2026 to Mar 15, 2026
Report #	103
Appendix C	C-1

**Appendix C:
Woodfibre Site Point of Discharge from Water
Treatment Plant Documentation**



**Eagle Mountain – Woodfibre Gas Pipeline Project
Waste Discharge Permit PE-110163 Report**

Reporting Week	Mar 9, 2026 to Mar 15, 2026
Report #	103
Appendix C	C-2

Woodfibre Site Sample Analysis



Analyte	Unit	BC Approved Water Quality Guideline - Freshwater Aquatic Life - Long Term Average	BC Approved Water Quality Guideline - Freshwater Aquatic Life - Short Term Max	BC Working Water Quality Guideline - Freshwater Aquatic Life - Long Term Average	BC Approved Water Quality Guideline - Marine Aquatic Life - Long Term Average	BC Approved Water Quality Guideline - Marine Aquatic Life - Short Term Max	BC Working Water Quality Guideline - Marine Aquatic Life - Long Term Average	WLNG EOP 2026-03-10 9:10:00
In situ Parameters								
Field pH	pH Units		6.5 - 9			7 - 8.7		6.77
Field Temperature	°C	18	19					8.6
General Parameters								
pH	pH Units							7.28
Alkalinity (Total as CaCO3)	mg/L							78
Alkalinity (PP as CaCO3)	mg/L							<1
Hardness (CaCO3)-Total	mg/L							112
Hardness (CaCO3)-Dissolved	mg/L							116
Sulphide-Total	mg/L							0.0022
Sulphide (as H2S)	mg/L			0.002				0.0023
Un-ionized Hydrogen Sulfide as H2S-Total	mg/L							<0.0019
Un-ionized Hydrogen Sulfide as S-Total	mg/L							<0.0018
Anions and Nutrients								
Ammonia (N)-Total	mg/L	1.86	23.1		29	191		<0.015
Bicarbonate (HCO3)	mg/L							95
Carbonate (CO3)	mg/L							<1
Hydroxide (OH)	mg/L							<1
Nitrate (N)	mg/L	3	32.8		3.7			0.772
Nitrite (N)	mg/L	0.2	0.6					0.0431
Nitrate plus Nitrite (N)	mg/L							0.815
Nitrogen (N)-Total	mg/L							1.09
Phosphorus (P)-Total (4500-P)	mg/L							0.015
Bromide (Br)	mg/L							<0.01
Chloride (Cl)	mg/L	150	600					15
Fluoride (F)	mg/L		1.379661			1.5		0.35
Sulphate (SO4)-Dissolved	mg/L	309						20
Total Metals								
Aluminum (Al)-Total	mg/L	0.2977579						2.39
Antimony (Sb)-Total	mg/L	0.074	0.25					0.00097
Arsenic (As)-Total	mg/L	0.005			0.0125			0.0023
Barium (Ba)-Total	mg/L			1				0.0187
Beryllium (Be)-Total	mg/L			0.00013			0.1	0.000019
Bismuth (Bi)-Total	mg/L							0.000013
Boron (B)-Total	mg/L	1.2			1.2			0.013
Cadmium (Cd)-Total	mg/L						0.00012	0.0000228
Calcium (Ca)-Total	mg/L							42.9
Cesium (Cs)-Total	mg/L							0.000184
Chromium (Cr)-Total	mg/L							0.00476
Chromium (Cr III)-Total	mg/L			0.0089			0.056	0.003
Cobalt (Co)-Total	mg/L							0.000392

¹ Guideline calculated using the in-situ measurements (pH (field), Temperature (field), Turbidity (field), Hardness (as CaCO₃) – total, Dissolved Organic Carbon (DOC), Total Alkalinity (CaCO₃), and Chloride).

² Guideline values presented represent the lower of the co-factor dependent guidelines for the upstream and downstream stations when they differ, but exceedance bolding is dependent on guidelines calculated using in situ co-factor considerations.

³ **Bold text** denotes value exceeding guidelines, except in cases where they are below a station-specific guideline that isn't displayed as per ¹ and ² above. Given that application of chronic BC water quality guidelines for protection of aquatic life in the receiving environment downstream of the discharge does not represent a regulatory requirement and instead data are intended to be assessed relative to monthly average concentrations, exceedances of these guidelines are highlighted for information purposes, but detailed interpretation of guideline exceedances are not provided given that an interpretation of monthly trends and consideration of background influences and discharge chemistry is required.

⁴ **Bold and shaded text** outlines a reportable exceedance given that it exceeds the applicable BC water quality guideline (i.e., the short-term acute freshwater aquatic life guideline), consistent with recommendations outlined in Hatfield (2024).



Analyte	Unit	BC Approved Water Quality	BC Approved Water Quality	BC Working Water Quality	BC Approved Water Quality	BC Approved Water Quality	BC Working Water Quality	WLNQ EOP 2026-03-10 9:10:00
		Guideline - Freshwater Aquatic Life - Long Term Average	Guideline - Freshwater Aquatic Life - Short Term Max	Guideline - Freshwater Aquatic Life - Long Term Average	Guideline - Marine Aquatic Life - Long Term Average	Guideline - Marine Aquatic Life - Short Term Max	Guideline - Marine Aquatic Life - Long Term Average	
Total Metals (cont'd.)								
Copper (Cu)-Total	mg/L				0.002	0.003		0.00569
Iron (Fe)-Total	mg/L		1					0.807
Lead (Pb)-Total	mg/L				0.002	0.14		0.00053
Lithium (Li)-Total	mg/L							0.00414
Magnesium (Mg)-Total	mg/L							1.2
Manganese (Mn)-Total	mg/L	1.0978					0.1	0.0496
Mercury (Hg)-Total	mg/L	0.00002			0.0001			<0.0000019
Molybdenum (Mo)-Total	mg/L	7.6	46					0.0315
Nickel (Ni)-Total	mg/L						0.0083	0.00084
Phosphorus (P)-Total (ICPMS)	mg/L							0.0117
Potassium (K)-Total	mg/L							2.16
Rubidium (Rb)-Total	mg/L							0.00625
Selenium (Se)-Total	mg/L	0.002			0.002			0.000131
Silicon (Si)-Total	mg/L							11.4
Silver (Ag)-Total	mg/L	0.00012			0.0005	0.0037	0.0005	0.000011
Sodium (Na)-Total	mg/L							6.26
Strontium (Sr)-Total	mg/L							0.116
Sulphur (S)-Total	mg/L							6.1
Tellurium (Te)-Total	mg/L							<0.00002
Thallium (Tl)-Total	mg/L			0.00003				0.0000118
Thorium (Th)-Total	mg/L							<0.00005
Tin (Sn)-Total	mg/L							0.00055
Titanium (Ti)-Total	mg/L							0.0261
Uranium (U)-Total	mg/L		0.0165	0.0075				0.00309
Vanadium (V)-Total	mg/L			0.06			0.005	0.0026
Zinc (Zn)-Total	mg/L				0.01	0.055		0.0172
Zirconium (Zr)-Total	mg/L							0.00044
Dissolved Metals								
Aluminum (Al)-Dissolved	mg/L							1.71
Antimony (Sb)-Dissolved	mg/L							0.000612
Arsenic (As)-Dissolved	mg/L							0.00212
Barium (Ba)-Dissolved	mg/L							0.0155
Beryllium (Be)-Dissolved	mg/L							<0.00001
Bismuth (Bi)-Dissolved	mg/L							<0.000005
Boron (B)-Dissolved	mg/L							0.013
Cadmium (Cd)-Dissolved	mg/L	0.0002299	0.000661					<0.000005
Calcium (Ca)-Dissolved	mg/L							44.3
Cesium (Cs)-Dissolved	mg/L							0.000182
Chromium (Cr)-Dissolved	mg/L							0.00484
Cobalt (Co)-Dissolved	mg/L	0.0005344						0.000194

¹ Guideline calculated using the in-situ measurements (pH (field), Temperature (field), Turbidity (field), Hardness (as CaCO₃) – total, Dissolved Organic Carbon (DOC), Total Alkalinity (CaCO₃), and Chloride).

² Guideline values presented represent the lower of the co-factor dependent guidelines for the upstream and downstream stations when they differ, but exceedance bolding is dependent on guidelines calculated using in situ co-factor considerations.

³ **Bold text** denotes value exceeding guidelines, except in cases where they are below a station-specific guideline that isn't displayed as per ¹ and ² above. Given that application of chronic BC water quality guidelines for protection of aquatic life in the receiving environment downstream of the discharge does not represent a regulatory requirement and instead data are intended to be assessed relative to monthly average concentrations, exceedances of these guidelines are highlighted for information purposes, but detailed interpretation of guideline exceedances are not provided given that an interpretation of monthly trends and consideration of background influences and discharge chemistry is required.

⁴ **Bold and shaded text** outlines a reportable exceedance given that it exceeds the applicable BC water quality guideline (i.e., the short-term acute freshwater aquatic life guideline), consistent with recommendations outlined in Hatfield (2024).



Analyte	Unit	BC Approved Water Quality	BC Approved Water Quality	BC Working Water Quality	BC Approved Water Quality	BC Approved Water Quality	BC Working Water Quality	WLNG EOP 2026-03-10 9:10:00
		Guideline - Freshwater Aquatic Life - Long Term Average	Guideline - Freshwater Aquatic Life - Short Term Max	Guideline - Freshwater Aquatic Life - Long Term Average	Guideline - Marine Aquatic Life - Long Term Average	Guideline - Marine Aquatic Life - Short Term Max	Guideline - Marine Aquatic Life - Long Term Average	
Dissolved Metals (cont'd.)								
Copper (Cu)-Dissolved	mg/L	0.00263	0.0166					0.00252
Iron (Fe)-Dissolved	mg/L		0.35					0.188
Lead (Pb)-Dissolved	mg/L	0.0117607						0.0000179
Lithium (Li)-Dissolved	mg/L							0.00385
Manganese (Mn)-Dissolved	mg/L							0.0345
Magnesium (Mg)-Dissolved	mg/L							1.32
Mercury (Hg)-Dissolved	mg/L							<0.0000019
Molybdenum (Mo)-Dissolved	mg/L							0.0336
Nickel (Ni)-Dissolved	mg/L	0.0037	0.0663					0.000604
Phosphorus (P)-Dissolved	mg/L							0.0091
Potassium (K)-Dissolved	mg/L							2.4
Rubidium (Rb)-Dissolved	mg/L							0.006
Selenium (Se)-Dissolved	mg/L							0.000086
Silicon (Si)-Dissolved	mg/L							11.2
Silver (Ag)-Dissolved	mg/L							<0.000005
Sodium (Na)-Dissolved	mg/L							7.52
Strontium (Sr)-Dissolved	mg/L			1.25				0.119
Sulphur (S)-Dissolved	mg/L							6.8
Tellurium (Te)-Dissolved	mg/L							0.000023
Thallium (Tl)-Dissolved	mg/L							0.000012
Thorium (Th)-Dissolved	mg/L							<0.000005
Tin (Sn)-Dissolved	mg/L							<0.0002
Titanium (Ti)-Dissolved	mg/L							0.00064
Uranium (U)-Dissolved	mg/L							0.0034
Vanadium (V)-Dissolved	mg/L							0.00254
Zinc (Zn)-Dissolved	mg/L	0.0621104	0.0854159					0.00568
Zirconium (Zr)-Dissolved	mg/L							<0.0001
Inorganics								
Organic Carbon (C)-Total	mg/L							24
Organic Carbon (C)-Dissolved	mg/L							28
Solids-Total Dissolved	mg/L							230
Solids-Total Suspended	mg/L	6	26					18
Organics								
HEPH (C19-C32 less PAH)	mg/L							<0.2
LEPH (C10-C19 less PAH)	mg/L							0.24
EPH (C10-C19)	mg/L							0.24
EPH (C19-C32)	mg/L							<0.2
Ethylene Glycol	mg/L							<3
Diethylene Glycol	mg/L							<5
Triethylene Glycol	mg/L							<5

¹ Guideline calculated using the in-situ measurements (pH (field), Temperature (field), Turbidity (field), Hardness (as CaCO₃) – total, Dissolved Organic Carbon (DOC), Total Alkalinity (CaCO₃), and Chloride).

² Guideline values presented represent the lower of the co-factor dependent guidelines for the upstream and downstream stations when they differ, but exceedance bolding is dependent on guidelines calculated using in situ co-factor considerations.

³ **Bold text** denotes value exceeding guidelines, except in cases where they are below a station-specific guideline that isn't displayed as per ¹ and ² above. Given that application of chronic BC water quality guidelines for protection of aquatic life in the receiving environment downstream of the discharge does not represent a regulatory requirement and instead data are intended to be assessed relative to monthly average concentrations, exceedances of these guidelines are highlighted for information purposes, but detailed interpretation of guideline exceedances are not provided given that an interpretation of monthly trends and consideration of background influences and discharge chemistry is required.

⁴ **Bold and shaded text** outlines a reportable exceedance given that it exceeds the applicable BC water quality guideline (i.e., the short-term acute freshwater aquatic life guideline), consistent with recommendations outlined in Hatfield (2024).

Analyte	Unit	BC Approved Water Quality	BC Approved Water Quality	BC Working Water Quality	BC Approved Water Quality	BC Approved Water Quality	BC Working Water Quality	WLNQ EOP 2026-03-10 9:10:00
		Guideline - Freshwater Aquatic Life - Long Term Average	Guideline - Freshwater Aquatic Life - Short Term Max	Guideline - Freshwater Aquatic Life - Long Term Average	Guideline - Marine Aquatic Life - Long Term Average	Guideline - Marine Aquatic Life - Short Term Max	Guideline - Marine Aquatic Life - Long Term Average	
Organics (cont'd.)								
Propylene Glycol	mg/L							<5
Acenaphthene	mg/L	0.006			0.006			<0.00005
Acenaphthylene	mg/L							<0.00005
Acridine	mg/L	0.003						<0.00005
Anthracene	mg/L	0.004						<0.00001
Benzo(a)anthracene	mg/L	0.0001						<0.00001
Benzo(a)pyrene	mg/L	0.00001			0.00001			<0.000005
Benzo(b&j)fluoranthene	mg/L							<0.00003
Benzo(g,h,i)perylene	mg/L							<0.00005
Benzo(k)fluoranthene	mg/L							<0.00005
Chrysene	mg/L				0.0001			<0.00002
Dibenz(a,h)anthracene	mg/L							<0.000003
Fluoranthene	mg/L	0.004						<0.00002
Fluorene	mg/L	0.012			0.012			<0.00005
Indeno(1,2,3-cd)pyrene	mg/L							<0.00005
1-Methylnaphthalene	mg/L				0.001			<0.00005
2-Methylnaphthalene	mg/L				0.001			<0.0001
Naphthalene	mg/L	0.001	0.001		0.001			<0.0001
Phenanthrene	mg/L	0.0003						<0.00005
Pyrene	mg/L							<0.00002
Quinoline	mg/L							<0.00002
Low Molecular Weight PAH's	mg/L							<0.0001
High Molecular Weight PAH's	mg/L							<0.00005
Total PAH	mg/L							<0.0001
VH C6-C10	mg/L							<0.3
1,1,1,2-Tetrachloroethane	mg/L							<0.0005
1,1,1-Trichloroethane	mg/L							<0.0005
1,1,2,2-Tetrachloroethane	mg/L							<0.0005
1,1,2Trichloro-1,2,2Trifluoroethane	mg/L							<0.002
1,1,2-Trichloroethane	mg/L							<0.0005
1,1-Dichloroethane	mg/L							<0.0005
1,1-Dichloroethene	mg/L							<0.0005
1,2,3-trichlorobenzene	mg/L			0.008				<0.002
1,2,4-trichlorobenzene	mg/L			0.024			0.0054	<0.002
1,2-dibromoethane	mg/L							<0.0002
1,2-Dichlorobenzene	mg/L			0.0007			0.042	<0.0005
1,2-Dichloropropane	mg/L							<0.0005
1,3,5-trimethylbenzene	mg/L							<0.002
1,3-Butadiene	mg/L							<0.0005
1,3-Dichlorobenzene	mg/L			0.15				<0.0005

¹ Guideline calculated using the in-situ measurements (pH (field), Temperature (field), Turbidity (field), Hardness (as CaCO₃) – total, Dissolved Organic Carbon (DOC), Total Alkalinity (CaCO₃), and Chloride).

² Guideline values presented represent the lower of the co-factor dependent guidelines for the upstream and downstream stations when they differ, but exceedance bolding is dependent on guidelines calculated using in situ co-factor considerations.

³ **Bold text** denotes value exceeding guidelines, except in cases where they are below a station-specific guideline that isn't displayed as per ¹ and ² above. Given that application of chronic BC water quality guidelines for protection of aquatic life in the receiving environment downstream of the discharge does not represent a regulatory requirement and instead data are intended to be assessed relative to monthly average concentrations, exceedances of these guidelines are highlighted for information purposes, but detailed interpretation of guideline exceedances are not provided given that an interpretation of monthly trends and consideration of background influences and discharge chemistry is required.

⁴ **Bold and shaded text** outlines a reportable exceedance given that it exceeds the applicable BC water quality guideline (i.e., the short-term acute freshwater aquatic life guideline), consistent with recommendations outlined in Hatfield (2024).



Analyte	Unit	BC Approved Water Quality Guideline - Freshwater Aquatic Life - Long Term Average	BC Approved Water Quality Guideline - Freshwater Aquatic Life - Short Term Max	BC Working Water Quality Guideline - Freshwater Aquatic Life - Long Term Average	BC Approved Water Quality Guideline - Marine Aquatic Life - Long Term Average	BC Approved Water Quality Guideline - Marine Aquatic Life - Short Term Max	BC Working Water Quality Guideline - Marine Aquatic Life - Long Term Average	WLNQ EOP 2026-03-10 9:10:00
Organics (cont'd.)								
1,3-dichloropropane	mg/L							<0.001
1,4-Dichlorobenzene	mg/L			0.026				<0.0005
Benzene	mg/L	0.04			0.11			<0.0004
Bromobenzene	mg/L							<0.002
Bromodichloromethane	mg/L							<0.001
Bromoform	mg/L							<0.001
Bromomethane	mg/L							<0.001
Carbon tetrachloride	mg/L							<0.0005
Chlorobenzene	mg/L			0.0013			0.025	<0.0005
Chloroethane	mg/L							<0.001
Chloroform	mg/L							<0.001
Chloromethane	mg/L							<0.001
cis-1,2-Dichloroethene	mg/L							<0.001
cis-1,3-Dichloropropene	mg/L							<0.001
Dibromochloromethane	mg/L							<0.001
Dichlorodifluoromethane	mg/L							<0.002
Dichloromethane	mg/L			0.0981				<0.002
Ethylbenzene	mg/L	0.2			0.25			<0.0004
Hexachlorobutadiene	mg/L							<0.0005
Isopropylbenzene	mg/L							<0.002
Methyl-tert-butylether (MTBE)	mg/L		3.4			0.44		<0.004
Styrene	mg/L			0.072				<0.0005
Tetrachloroethene	mg/L							<0.0005
Toluene	mg/L	0.0005						<0.0004
trans-1,2-dichloroethene	mg/L							<0.001
trans-1,3-dichloropropene	mg/L							<0.001
Trichloroethene	mg/L							<0.0005
Trichlorofluoromethane	mg/L							<0.004
Vinyl chloride	mg/L							<0.0005
VPH (VH6 to 10 - BTEX)	mg/L							<0.3
Xylenes (Total)	mg/L	0.03						<0.0004
m & p-Xylene	mg/L							<0.0004
o-Xylene	mg/L							<0.0004
Phenols	mg/L		0.05					<0.0015
Rainbow Trout								
LC50	% vol/vol							>100%

¹ Guideline calculated using the in-situ measurements (pH (field), Temperature (field), Turbidity (field), Hardness (as CaCO₃ – total, Dissolved Organic Carbon (DOC), Total Alkalinity (CaCO₃), and Chloride).

² Guideline values presented represent the lower of the co-factor dependent guidelines for the upstream and downstream stations when they differ, but exceedance holding is dependent on guidelines calculated using in situ co-factor considerations.

³ **Bold text** denotes value exceeding guidelines, except in cases where they are below a station-specific guideline that isn't displayed as per ¹ and ² above. Given that application of chronic BC water quality guidelines for protection of aquatic life in the receiving environment downstream of the discharge does not represent a regulatory requirement and instead data are intended to be assessed relative to monthly average concentrations, exceedances of these guidelines are highlighted for information purposes, but detailed interpretation of guideline exceedances are not provided given that an interpretation of monthly trends and consideration of background influences and discharge chemistry is required.

⁴ **Bold and shaded text** outlines a reportable exceedance given that it exceeds the applicable BC water quality guideline (i.e., the short-term acute freshwater aquatic life guideline), consistent with recommendations outlined in Hatfield (2024).



**Eagle Mountain – Woodfibre Gas Pipeline Project
Waste Discharge Permit PE-110163 Report**

Reporting Week	Mar 9, 2026 to Mar 15, 2026
Report #	103
Appendix C	C-3

Woodfibre Site WTP Discharge Field Notes and Logs

		Eagle Mountain- Woodfibre Gas Pipeline Project- Tunnel Scope	
Title	Wood Fibre Weekly Water Discharge Report	Revision:	0
Data Range	March 9, 2026 to March 15, 2026	Prepared by: Approved by: Date:	BC1 BC2 April 10, 2026

Table of Contents:

1. Executive Summary and Notes
2. Discharge Parameter Summary
3. WTP Calibration Log

Appendices:

- Appendix A- WTP Data Log
- Appendix B- YSI Data Log
- Appendix C- Photos

1. Executive Summary and Field Notes:

Parameters, including temperature, NTU, pH, DO, salinity, conductivity, and oxidation-reduction potential (ORP), were monitored throughout the discharge process. A reading of 6.4 pH was recorded on March 11th at 02:45. The pH was 6.9 pH at 02:30 and 6.5 pH at 03:00 and 6.9 pH at 03:15 which demonstrates the pH was under 6.5 pH for a short duration. On March 10th at 08:15 a default reading of -0.4pH occurred during a system update which consisted of a restart of the Program Logic Control (PLC). The pH meter default reads -0.4pH when there is no power supply.

Throughout the reporting period there was intermittent, slightly elevated NTU readings recorded for short durations. Most of the readings on the PLC data consisted of lower NTU values within the acceptable discharge range. On March 12th at 06:30 a reading of 132.4 NTU was recorded while the NTU probe and slip stream was being cleaned.

No visible sheen was observed on the surface of the WTP tanks or in the discharged water. All relevant parameters were measured using YSI instruments and WTP probes.

The total discharge volume up to March 15th was 1,221,156 m³.

		Eagle Mountain- Woodfibre Gas Pipeline Project- Tunnel Scope	
Title	Wood Fibre Weekly Water Discharge Report	Revision:	0
Data Range	March 9, 2026 to March 15, 2026	Prepared by: Approved by: Date:	BC1 BC2 April 10, 2026

Daily Volume Summary:

Table 1: Discharge Volumes Daily Summary

Date	Location	Volume (m3)	Comments
March 09	Woodfibre (WF)	2,914	Exceeded discharge volume limit
March 10	WF	2,874	Exceeded discharge volume limit
March 11	WF	2,901	Exceeded discharge volume limit
March 12	WF	2,881	Exceeded discharge volume limit
March 13	WF	2,848	Exceeded discharge volume limit
March 14	WF	2,879	Exceeded discharge volume limit
March 15	WF	2,801	Exceeded discharge volume limit
Total		20,098	None

1. Discharge Parameter Summary:

Table 2: Discharge Parameter Summary

Date	Time	Discharge pH	Discharge Flow Rate (m3PM)	Discharge NTU	Flow Total (m3)	Discharge Temperature	Discharge Conductivity
3/9/2026	0:00:00	6.8	0.34825772	6.4	1,196,203	15.5	291
3/9/2026	0:15:00	6.8	3.30844834	8.9	1,196,247	14.9	289
3/9/2026	0:30:00	6.8	3.2933067	7.6	1,196,293	15	291
3/9/2026	0:45:00	6.8	3.30087752	3.8	1,196,317	16.2	292
3/9/2026	1:00:00	6.8	3.28195047	5.4	1,196,363	15.4	287
3/9/2026	1:15:00	6.8	3.31223375	0.9	1,196,383	16.7	291
3/9/2026	1:30:00	6.8	3.31980457	2.2	1,196,427	15.5	286
3/9/2026	1:45:00	6.8	3.34630244	9.1	1,196,451	16.6	291
3/9/2026	2:00:00	6.8	3.31980457	3.4	1,196,497	15.7	287
3/9/2026	2:15:00	6.8	3.35387326	13	1,196,522	16.7	288
3/9/2026	2:30:00	6.8	3.33494621	5.8	1,196,568	15.1	288



Eagle Mountain- Woodfibre Gas Pipeline Project- Tunnel Scope

Title	Wood Fibre Weekly Water Discharge Report	Revision:	0
Data Range	March 9, 2026 to March 15, 2026	Prepared by: Approved by: Date:	BC1 BC2 April 10, 2026

Date	Time	Discharge pH	Discharge Flow Rate (m3PM)	Discharge NTU	Flow Total (m3)	Discharge Temperature	Discharge Conductivity
3/9/2026	2:45:00	6.8	3.31980457	11	1,196,614	14.8	289
3/9/2026	3:00:00	6.8	3.2933067	13.7	1,196,660	14.8	289
3/9/2026	3:15:00	6.8	1.26432694	11.9	1,196,689	15.1	291
3/9/2026	3:30:00	6.8	3.31980457	10.3	1,196,730	14.5	288
3/9/2026	3:45:00	6.8	3.29709211	10.3	1,196,774	14	288
3/9/2026	4:00:00	6.8	3.28952129	14.6	1,196,819	13.6	291
3/9/2026	4:15:00	6.9	3.32737539	17.2	1,196,847	13.9	292
3/9/2026	4:30:00	6.9	3.31223375	19.7	1,196,893	13.9	289
3/9/2026	4:45:00	6.9	3.28952129	5.1	1,196,936	14.2	291
3/9/2026	5:00:00	6.9	3.27437965	6.5	1,196,979	14.1	291
3/9/2026	5:15:00	6.9	3.39172736	8.2	1,197,011	14.4	292
3/9/2026	5:30:00	6.9	3.38415654	5.1	1,197,058	14.5	291
3/9/2026	5:45:00	6.9	0.59809478	8.5	1,197,103	14.6	291
3/9/2026	6:00:00	6.9	3.35387326	13.8	1,197,135	14.7	291
3/9/2026	6:30:00	6.9	3.33494621	9.4	1,197,208	14.7	289
3/9/2026	6:45:00	6.9	0.33690149	7.9	1,197,228	15.2	288
3/9/2026	7:00:00	6.9	3.30087752	15.4	1,197,266	14.1	289
3/9/2026	7:15:00	7	3.28195047	11.6	1,197,311	13.7	292
3/9/2026	7:30:00	7	0.30661821	6.9	1,197,348	13.6	292
3/9/2026	7:45:00	7	3.31980457	8.5	1,197,384	13.6	292
3/9/2026	8:00:00	7	3.31601916	5.6	1,197,430	13.7	292
3/9/2026	8:15:00	7	3.31601916	5.6	1,197,476	13.6	288
3/9/2026	8:30:00	7	3.31980457	5.8	1,197,521	13.1	292
3/9/2026	8:45:00	7	3.30466293	7.8	1,197,567	12.8	293
3/9/2026	9:00:00	7	3.32737539	6.7	1,197,596	12.9	292
3/9/2026	9:15:00	7	3.29709211	9.4	1,197,640	13.3	292
3/9/2026	9:30:00	7	3.30087752	16.6	1,197,686	13.7	290
3/9/2026	9:45:00	7	3.406869	9.8	1,197,730	14.3	291
3/9/2026	10:00:00	7	3.42201064	13.6	1,197,774	14.6	291
3/9/2026	10:30:00	6.9	3.35008785	12.4	1,197,817	15.7	291
3/9/2026	10:45:00	6.9	3.2933067	17.6	1,197,860	15.1	290
3/9/2026	11:00:00	6.9	0.21198296	19.3	1,197,899	15	292
3/9/2026	11:15:00	6.9	3.28952129	13	1,197,923	15.2	288
3/9/2026	11:30:00	6.9	3.37658572	13.8	1,197,966	14.2	292



Eagle Mountain- Woodfibre Gas Pipeline Project- Tunnel Scope

Title	Wood Fibre Weekly Water Discharge Report	Revision:	0
Data Range	March 9, 2026 to March 15, 2026	Prepared by: Approved by: Date:	BC1 BC2 April 10, 2026

Date	Time	Discharge pH	Discharge Flow Rate (m3PM)	Discharge NTU	Flow Total (m3)	Discharge Temperature	Discharge Conductivity
3/9/2026	11:45:00	6.9	3.41443982	13.7	1,197,989	13.8	291
3/9/2026	12:00:00	6.9	3.28573588	18.1	1,198,032	13	294
3/9/2026	12:15:00	6.9	3.27059424	23.5	1,198,077	13.3	294
3/9/2026	12:45:00	6.9	3.39551277	24	1,198,123	12.3	296
3/9/2026	13:00:00	6.9	3.40308359	19.5	1,198,145	12.3	296
3/9/2026	13:15:00	6.9	3.38794195	12.9	1,198,189	12	298
3/9/2026	13:30:00	6.9	3.34251703	14.6	1,198,233	11.8	298
3/9/2026	13:45:00	6.9	3.35387326	18.3	1,198,261	11.8	298
3/9/2026	14:00:00	6.9	3.43715228	13	1,198,291	11.9	298
3/9/2026	14:15:00	6.9	3.44850851	25.1	1,198,323	11.9	296
3/9/2026	14:30:00	6.9	3.36522949	16.1	1,198,367	11.9	298
3/9/2026	14:45:00	6.9	3.41065441	19	1,198,391	12.3	299
3/9/2026	15:00:00	6.8	3.406869	20.4	1,198,438	12	298
3/9/2026	15:15:00	6.8	3.32358998	6.5	1,198,484	11.9	300
3/9/2026	15:45:00	6.8	3.55449999	17.6	1,198,527	12	300
3/9/2026	16:00:00	6.8	3.56964163	17.8	1,198,574	11.9	301
3/9/2026	16:15:00	6.8	3.53178753	21.5	1,198,621	11.9	301
3/9/2026	16:30:00	6.8	3.36144408	33.5	1,198,667	11.8	302
3/9/2026	17:15:00	6.8	3.51286048	42.8	1,198,763	11.7	302
3/9/2026	17:30:00	6.8	3.42958146	37.7	1,198,800	11.7	302
3/9/2026	17:45:00	6.7	3.33494621	36.1	1,198,841	11.7	301
3/9/2026	18:00:00	6.7	0.42775133	16.6	1,198,868	11.9	298
3/9/2026	18:15:00	6.7	3.43336687	28.8	1,198,904	11.9	300
3/9/2026	18:30:00	6.7	3.32358998	30.4	1,198,948	11.8	298
3/9/2026	18:45:00	6.7	0.98799201	42.7	1,198,990	11.7	300
3/9/2026	19:00:00	6.7	3.26680883	33.4	1,199,018	12	301
3/9/2026	19:15:00	6.8	3.25923801	24.2	1,199,063	12.1	297
3/9/2026	19:30:00	6.7	3.24409637	16.3	1,199,108	12.4	297
3/9/2026	19:45:00	6.7	0.6056656	29	1,199,150	12.5	299
3/9/2026	20:00:00	6.7	3.25166719	16.6	1,199,185	12.7	298
3/9/2026	20:15:00	6.7	3.24409637	14.5	1,199,230	12.9	299
3/9/2026	20:30:00	6.7	3.32358998	20.5	1,199,274	13	301
3/9/2026	20:45:00	6.7	3.35387326	17.2	1,199,296	13.6	300
3/9/2026	21:00:00	6.7	3.34251703	15.6	1,199,342	13.6	298



Eagle Mountain- Woodfibre Gas Pipeline Project- Tunnel Scope

Title	Wood Fibre Weekly Water Discharge Report	Revision:	0
Data Range	March 9, 2026 to March 15, 2026	Prepared by: Approved by: Date:	BC1 BC2 April 10, 2026

Date	Time	Discharge pH	Discharge Flow Rate (m3PM)	Discharge NTU	Flow Total (m3)	Discharge Temperature	Discharge Conductivity
3/9/2026	21:15:00	6.7	3.3311608	21.6	1,199,388	14	297
3/9/2026	21:30:00	6.7	3.33494621	22.5	1,199,434	14.3	297
3/9/2026	21:45:00	6.7	3.3311608	8.6	1,199,480	14.6	299
3/9/2026	22:00:00	6.7	3.37658572	18.3	1,199,506	14.6	297
3/9/2026	22:15:00	6.7	3.32737539	12.5	1,199,553	14.5	297
3/9/2026	22:30:00	6.7	3.33873162	15.7	1,199,581	14.9	298
3/9/2026	22:45:00	6.7	3.35387326	10.1	1,199,606	15.8	298
3/9/2026	23:00:00	6.7	3.34630244	11.5	1,199,653	15.2	299
3/9/2026	23:15:00	6.8	3.37280031	14.3	1,199,684	15.9	300
3/9/2026	23:30:00	6.8	3.36144408	13.4	1,199,730	15.4	300
3/9/2026	23:45:00	6.8	3.35765867	9.8	1,199,776	15.3	297
3/10/2026	0:00:00	6.8	3.34251703	7.9	1,199,822	15	299
3/10/2026	0:15:00	6.8	3.35765867	9.7	1,199,854	15.1	299
3/10/2026	0:30:00	6.8	3.33494621	8.8	1,199,901	15	300
3/10/2026	0:45:00	6.8	3.35387326	11.5	1,199,932	15.2	302
3/10/2026	1:00:00	6.8	3.35387326	11.4	1,199,978	15.1	304
3/10/2026	1:15:00	6.8	2.58543503	16.6	1,200,024	15.2	304
3/10/2026	1:30:00	6.8	3.35765867	36.3	1,200,058	15.3	304
3/10/2026	1:45:00	6.8	3.47122097	63	1,200,089	15	302
3/10/2026	2:45:00	7	0.73436954	56.7	1,200,149	14.3	305
3/10/2026	3:00:00	7.1	3.21002768	15	1,200,180	13.8	310
3/10/2026	3:15:00	7.1	0.74572577	14.8	1,200,225	13.8	310
3/10/2026	3:30:00	7.1	3.54314376	13.6	1,200,257	14.2	310
3/10/2026	3:45:00	7.1	3.49771884	8.7	1,200,304	14.6	310
3/10/2026	4:00:00	7.1	0.48074707	10.4	1,200,333	15.4	312
3/10/2026	4:15:00	7.2	3.36522949	11.8	1,200,377	16	307
3/10/2026	4:30:00	7.1	3.39551277	32.8	1,200,412	16.4	307
3/10/2026	4:45:00	7.1	3.38037113	9.6	1,200,458	16.5	307
3/10/2026	5:00:00	7.1	3.39172736	18.4	1,200,505	14.7	305
3/10/2026	5:15:00	7.1	3.38794195	18.5	1,200,551	14.5	307
3/10/2026	5:30:00	7.1	0.30661821	8.1	1,200,587	15.2	307
3/10/2026	5:45:00	7.1	3.38037113	13.5	1,200,626	14.9	305
3/10/2026	6:00:00	7	3.39172736	17.8	1,200,660	15.1	307
3/10/2026	6:15:00	7	3.38415654	14.1	1,200,707	14.9	305



Eagle Mountain- Woodfibre Gas Pipeline Project- Tunnel Scope

Title	Wood Fibre Weekly Water Discharge Report	Revision:	0
Data Range	March 9, 2026 to March 15, 2026	Prepared by: Approved by: Date:	BC1 BC2 April 10, 2026

Date	Time	Discharge pH	Discharge Flow Rate (m3PM)	Discharge NTU	Flow Total (m3)	Discharge Temperature	Discharge Conductivity
3/10/2026	6:30:00	7	3.37280031	7.7	1,200,753	15	307
3/10/2026	6:45:00	7	3.36144408	9.7	1,200,799	14.8	307
3/10/2026	7:00:00	7	3.39172736	20.2	1,200,833	15.6	309
3/10/2026	7:45:00	7.1	3.28952129	39.5	1,200,950	13.3	312
3/10/2026	8:00:00	7.1	3.39172736	22.7	1,200,993	13	312
3/10/2026	8:15:00	-0.4	3.31223375	15.2	1,201,036	13.3	314
3/10/2026	8:30:00	6.2	3.30087752	18.5	1,201,082	13.4	316
3/10/2026	8:45:00	6.7	3.25166719	12	1,201,114	12.5	314
3/10/2026	9:00:00	7	2.97911767	9.2	1,201,158	12.5	316
3/10/2026	9:15:00	7.5	3.30087752	20.4	1,201,187	12.6	318
3/10/2026	9:30:00	7.5	2.56650798	22.6	1,201,232	12.8	317
3/10/2026	9:45:00	7.3	3.27059424	11.7	1,201,277	12.8	316
3/10/2026	10:00:00	7.7	2.32802715	17.1	1,201,319	12.9	316
3/10/2026	10:15:00	7.7	3.21002768	12.1	1,201,363	13	312
3/10/2026	10:30:00	7.5	2.28638764	7.9	1,201,407	13.1	314
3/10/2026	10:45:00	7.4	3.24031096	8.2	1,201,435	13.3	316
3/10/2026	11:00:00	7.3	2.29395846	7.5	1,201,479	13.1	314
3/10/2026	11:15:00	7.1	3.20245686	9.7	1,201,524	13.1	314
3/10/2026	11:30:00	7.2	0.22333919	5.9	1,201,562	13.3	314
3/10/2026	11:45:00	7.1	3.18731522	10.4	1,201,593	13.3	314
3/10/2026	12:00:00	7.1	2.20310862	9.7	1,201,636	13.3	316
3/10/2026	12:15:00	7.1	3.21002768	12.8	1,201,667	13.4	316
3/10/2026	12:30:00	7.3	2.09333173	22.6	1,201,708	13.3	314
3/10/2026	12:45:00	7.1	3.23652555	15.4	1,201,751	13.1	316
3/10/2026	13:00:00	7.2	2.28260223	20	1,201,795	13.2	316
3/10/2026	13:15:00	7.2	0.33311608	5.8	1,201,831	13.4	316
3/10/2026	13:30:00	7	2.26367518	9.9	1,201,869	13.3	316
3/10/2026	13:45:00	7	3.21002768	12	1,201,914	13.3	316
3/10/2026	14:00:00	7	2.28260223	27.4	1,201,946	13.5	315
3/10/2026	14:15:00	7	3.21381309	9.5	1,201,991	13.2	315
3/10/2026	14:30:00	7	2.28260223	16.6	1,202,035	13.3	314
3/10/2026	14:45:00	7	3.22138391	11.2	1,202,066	13.4	317
3/10/2026	15:00:00	7	1.69586368	5.3	1,202,109	13.4	317
3/10/2026	15:15:00	7.1	0.40503887	4.9	1,202,129	13.8	317



Eagle Mountain- Woodfibre Gas Pipeline Project- Tunnel Scope

Title	Wood Fibre Weekly Water Discharge Report	Revision:	0
Data Range	March 9, 2026 to March 15, 2026	Prepared by: Approved by: Date:	BC1 BC2 April 10, 2026

Date	Time	Discharge pH	Discharge Flow Rate (m3PM)	Discharge NTU	Flow Total (m3)	Discharge Temperature	Discharge Conductivity
3/10/2026	15:30:00	7.1	2.27881682	15.3	1,202,171	13.6	317
3/10/2026	15:45:00	7.1	0.35204313	9.9	1,202,203	13.5	316
3/10/2026	16:00:00	7	2.25988977	21.3	1,202,243	13.5	316
3/10/2026	16:15:00	6.9	3.18352981	12.4	1,202,287	13.5	316
3/10/2026	16:30:00	7	1.55958892	22.4	1,202,330	13.5	317
3/10/2026	16:45:00	7	1.70721991	14.1	1,202,335	13.2	317
3/10/2026	17:00:00	7.1	1.61637007	8.7	1,202,360	14.1	313
3/10/2026	17:15:00	7	3.1797444	10.2	1,202,403	13.9	312
3/10/2026	17:30:00	7.1	0.38611182	12.8	1,202,442	14.4	312
3/10/2026	17:45:00	7	3.18731522	9.6	1,202,479	14.7	312
3/10/2026	18:00:00	6.9	2.2333919	10.9	1,202,521	15	313
3/10/2026	18:15:00	7	0.29904739	9.1	1,202,558	15	313
3/10/2026	18:30:00	6.9	2.3091001	16.3	1,202,594	15.2	312
3/10/2026	18:45:00	7.2	3.19488604	24.7	1,202,639	15	310
3/10/2026	19:00:00	7.7	1.59365761	0	1,202,669	15	314
3/10/2026	19:15:00	7.6	3.2175985	0	1,202,711	14.4	313
3/10/2026	19:30:00	7.5	2.23717731	17	1,202,746	15.2	317
3/10/2026	19:45:00	7.4	3.19110063	11.2	1,202,782	15.9	317
3/10/2026	20:00:00	7.3	2.24096272	3.6	1,202,824	16.1	316
3/10/2026	20:15:00	7.3	2.85419914	4.3	1,202,853	16.3	317
3/10/2026	20:30:00	7.2	2.21825026	5.2	1,202,896	16.8	315
3/10/2026	20:45:00	7.2	3.15324653	7.9	1,202,940	16.8	314
3/10/2026	21:15:00	7.3	3.15703194	7	1,202,978	17.6	313
3/10/2026	21:30:00	7.4	2.20310862	1.9	1,203,020	17.3	314
3/10/2026	21:45:00	7.3	3.17595899	3.4	1,203,041	17.9	315
3/10/2026	22:15:00	7	3.15324653	0.5	1,203,108	18.4	313
3/10/2026	22:30:00	6.8	2.21446485	1.9	1,203,151	18.4	313
3/10/2026	22:45:00	6.7	3.16460276	6.1	1,203,177	19	313
3/10/2026	23:00:00	6.6	2.21825026	8.2	1,203,220	18.7	312
3/10/2026	23:15:00	6.6	3.13810489	5.5	1,203,262	16.3	313
3/10/2026	23:30:00	6.9	2.24853354	18.1	1,203,293	15.9	315
3/10/2026	23:45:00	6.9	3.14946112	4	1,203,337	15.6	315
3/11/2026	0:00:00	6.8	2.271246	11.8	1,203,379	15.6	315
3/11/2026	0:15:00	6.9	0.35204313	8.7	1,203,412	15.7	313



Eagle Mountain- Woodfibre Gas Pipeline Project- Tunnel Scope

Title	Wood Fibre Weekly Water Discharge Report	Revision:	0
Data Range	March 9, 2026 to March 15, 2026	Prepared by: Approved by: Date:	BC1 BC2 April 10, 2026

Date	Time	Discharge pH	Discharge Flow Rate (m3PM)	Discharge NTU	Flow Total (m3)	Discharge Temperature	Discharge Conductivity
3/11/2026	0:30:00	6.9	2.15389829	12	1,203,446	15.3	315
3/11/2026	0:45:00	7	3.00940095	16.9	1,203,488	15.1	317
3/11/2026	1:00:00	7.1	2.2333919	19.1	1,203,522	14.6	322
3/11/2026	1:15:00	7	3.16838817	9.9	1,203,551	14.4	322
3/11/2026	1:30:00	7.1	2.20310862	19.7	1,203,593	14.4	320
3/11/2026	1:45:00	7.1	3.12674866	29.3	1,203,638	14.6	318
3/11/2026	2:00:00	7.4	2.29017305	62.7	1,203,668	15.1	320
3/11/2026	2:15:00	7.7	3.16081735	9.3	1,203,713	15.3	317
3/11/2026	2:30:00	6.9	2.19175239	10.1	1,203,755	15.5	318
3/11/2026	2:45:00	6.4	3.16460276	10.7	1,203,786	15.6	320
3/11/2026	3:15:00	6.9	3.15324653	16	1,203,836	15.5	320
3/11/2026	3:30:00	6.9	2.20689403	18.9	1,203,878	15.4	320
3/11/2026	3:45:00	6.8	3.12674866	0	1,203,923	15.4	320
3/11/2026	4:00:00	6.9	0.3406869	0	1,203,956	15.8	320
3/11/2026	4:15:00	7	3.13810489	0	1,203,998	16.2	320
3/11/2026	4:30:00	7.1	2.271246	0	1,204,023	16.7	317
3/11/2026	4:45:00	7	3.19867145	0	1,204,065	15.2	318
3/11/2026	5:00:00	7	1.94570074	0	1,204,105	14.6	322
3/11/2026	5:15:00	7	3.12674866	0	1,204,149	14.6	320
3/11/2026	5:30:00	6.9	2.19932321	1.5	1,204,190	14.9	319
3/11/2026	5:45:00	6.9	3.16081735	0	1,204,221	15.3	320
3/11/2026	6:00:00	7	2.26367518	0	1,204,262	15.3	320
3/11/2026	6:15:00	7.3	0.57159691	0	1,204,306	15.4	320
3/11/2026	6:30:00	7.6	2.26367518	2.3	1,204,335	15.6	317
3/11/2026	7:15:00	6.9	3.16081735	1.4	1,204,398	15.2	317
3/11/2026	7:30:00	6.8	2.02140894	3.7	1,204,438	14.4	320
3/11/2026	7:45:00	6.8	3.23652555	1.7	1,204,484	13.9	321
3/11/2026	8:00:00	6.8	2.49458519	13.2	1,204,511	13.9	321
3/11/2026	8:15:00	6.8	3.24031096	6.7	1,204,558	13.4	324
3/11/2026	8:30:00	6.8	2.30531469	6.6	1,204,600	13.3	324
3/11/2026	8:45:00	7	3.2175985	4.7	1,204,646	13.2	325
3/11/2026	9:00:00	7	2.3091001	4.7	1,204,675	13.7	320
3/11/2026	9:15:00	7.1	3.19488604	0.9	1,204,721	13.7	322
3/11/2026	9:30:00	7.1	2.32802715	5.3	1,204,763	13.9	322



Eagle Mountain- Woodfibre Gas Pipeline Project- Tunnel Scope

Title	Wood Fibre Weekly Water Discharge Report	Revision:	0
Data Range	March 9, 2026 to March 15, 2026	Prepared by: Approved by: Date:	BC1 BC2 April 10, 2026

Date	Time	Discharge pH	Discharge Flow Rate (m3PM)	Discharge NTU	Flow Total (m3)	Discharge Temperature	Discharge Conductivity
3/11/2026	10:00:00	7.1	2.32045633	7.2	1,204,836	14.1	320
3/11/2026	10:15:00	7.1	3.20624227	10	1,204,883	14.4	319
3/11/2026	10:30:00	7.1	2.3091001	12.6	1,204,904	15	322
3/11/2026	10:45:00	7.1	3.19110063	7.7	1,204,951	14.8	318
3/11/2026	11:00:00	7.3	1.60879925	5.7	1,204,991	14.6	322
3/11/2026	11:15:00	7.2	3.16081735	8.4	1,205,035	14.1	322
3/11/2026	11:30:00	7.2	2.29017305	7.9	1,205,076	13.9	320
3/11/2026	11:45:00	7.2	3.15703194	3.2	1,205,122	13.8	326
3/11/2026	12:15:00	7.7	3.19488604	14	1,205,197	13.7	322
3/11/2026	12:30:00	7.4	1.67315122	15.8	1,205,238	13.7	322
3/11/2026	12:45:00	7.5	3.2175985	15.8	1,205,283	13.6	323
3/11/2026	13:00:00	7.3	0.29526198	9.9	1,205,319	13.6	324
3/11/2026	13:15:00	7.4	3.23652555	9	1,205,358	13.4	324
3/11/2026	13:30:00	7.4	0.29526198	5.5	1,205,395	13.5	324
3/11/2026	13:45:00	7.3	3.22895473	13.9	1,205,431	13.5	324
3/11/2026	14:00:00	7.4	2.29774387	16.2	1,205,473	13.5	324
3/11/2026	14:15:00	7.4	3.21381309	31.4	1,205,520	13.5	324
3/11/2026	14:30:00	7.4	2.24853354	15.9	1,205,559	13.7	326
3/11/2026	14:45:00	7.4	3.19867145	11.7	1,205,606	13.7	324
3/11/2026	15:00:00	7.4	2.28260223	16.2	1,205,632	14	324
3/11/2026	15:15:00	7.4	3.22895473	14.7	1,205,679	13.6	325
3/11/2026	15:45:00	7.4	3.2175985	16.1	1,205,743	13.6	324
3/11/2026	16:15:00	7.4	3.17217358	15.9	1,205,812	13.6	323
3/11/2026	16:30:00	7.5	2.24474813	12.3	1,205,849	13.5	324
3/11/2026	16:45:00	7.4	3.19488604	12.5	1,205,896	13.5	324
3/11/2026	17:00:00	7.5	0.3406869	6.9	1,205,928	13.7	323
3/11/2026	17:15:00	7.5	3.18352981	19.1	1,205,972	13.6	324
3/11/2026	17:30:00	7.4	2.27503141	12.5	1,206,013	13.6	326
3/11/2026	17:45:00	7.3	3.16838817	12.4	1,206,059	13.6	325
3/11/2026	18:00:00	7.2	0.39746805	16.6	1,206,097	13.6	323
3/11/2026	18:15:00	7.1	3.19110063	17.3	1,206,133	13.7	323
3/11/2026	18:30:00	7.2	1.61637007	20.8	1,206,173	13.7	325
3/11/2026	18:45:00	7.3	3.16460276	17.9	1,206,218	13.7	325
3/11/2026	19:00:00	7.4	0.5678115	8.5	1,206,255	14.2	325



Eagle Mountain- Woodfibre Gas Pipeline Project- Tunnel Scope

Title	Wood Fibre Weekly Water Discharge Report	Revision:	0
Data Range	March 9, 2026 to March 15, 2026	Prepared by: Approved by: Date:	BC1 BC2 April 10, 2026

Date	Time	Discharge pH	Discharge Flow Rate (m3PM)	Discharge NTU	Flow Total (m3)	Discharge Temperature	Discharge Conductivity
3/11/2026	19:15:00	7.3	3.24031096	4.5	1,206,290	15	324
3/11/2026	19:30:00	7.3	2.25988977	3.2	1,206,331	15.9	327
3/11/2026	19:45:00	7.3	3.21002768	4.4	1,206,379	16.8	325
3/11/2026	20:00:00	7.3	0.46560543	0.7	1,206,408	17.8	326
3/11/2026	20:15:00	7.3	3.22138391	0	1,206,456	18.5	329
3/11/2026	20:45:00	7.3	3.19110063	0.8	1,206,502	19.5	334
3/11/2026	21:00:00	7.2	2.31667092	0.2	1,206,535	19.8	334
3/11/2026	21:15:00	7.2	3.18352981	0.7	1,206,582	20.2	336
3/11/2026	21:30:00	7.2	2.24096272	0.5	1,206,623	20.6	338
3/11/2026	22:00:00	7.2	2.22203567	0	1,206,681	21.3	338
3/11/2026	22:15:00	7.2	3.1797444	0	1,206,729	21.8	337
3/11/2026	22:30:00	7.2	2.24853354	0	1,206,755	22.6	335
3/11/2026	22:45:00	7.1	3.16460276	9.5	1,206,803	16.6	319
3/11/2026	23:00:00	7.2	1.7791427	20.4	1,206,843	15.6	320
3/11/2026	23:15:00	7.4	3.22516932	14	1,206,887	15.5	320
3/11/2026	23:30:00	7.4	2.32424174	7.8	1,206,910	16.2	320
3/11/2026	23:45:00	7.3	3.2554526	7.2	1,206,958	15.8	318
3/12/2026	0:00:00	7.2	1.62394089	10.7	1,206,998	15.9	317
3/12/2026	0:15:00	7.1	3.25923801	10.5	1,207,027	16.1	318
3/12/2026	0:30:00	7.2	2.25988977	13.2	1,207,069	15.9	320
3/12/2026	0:45:00	7.1	3.22138391	17.5	1,207,117	15.8	320
3/12/2026	1:00:00	7.2	2.35831043	31.1	1,207,144	15.9	320
3/12/2026	1:15:00	7.3	3.24409637	29.3	1,207,192	15.7	320
3/12/2026	1:30:00	7.4	2.24474813	30.6	1,207,233	16	320
3/12/2026	1:45:00	7.3	3.24788178	0.7	1,207,264	16.7	320
3/12/2026	2:00:00	7.4	2.25610436	3.6	1,207,305	15.9	320
3/12/2026	2:15:00	7.3	3.20245686	6.4	1,207,353	15.7	320
3/12/2026	2:30:00	7.3	2.27503141	8.3	1,207,380	16.4	322
3/12/2026	2:45:00	7.1	3.2175985	9.2	1,207,429	16.3	320
3/12/2026	3:00:00	7.4	2.26746059	21.1	1,207,469	16.5	318
3/12/2026	3:45:00	7.4	3.40308359	0	1,207,538	17.8	327
3/12/2026	4:00:00	7.3	2.26746059	13.9	1,207,580	18.2	329
3/12/2026	4:15:00	7.4	3.23652555	6.7	1,207,629	17.9	324
3/12/2026	4:30:00	7.5	2.60436208	11.4	1,207,670	17.8	325



Eagle Mountain- Woodfibre Gas Pipeline Project- Tunnel Scope

Title	Wood Fibre Weekly Water Discharge Report	Revision:	0
Data Range	March 9, 2026 to March 15, 2026	Prepared by: Approved by: Date:	BC1 BC2 April 10, 2026

Date	Time	Discharge pH	Discharge Flow Rate (m3PM)	Discharge NTU	Flow Total (m3)	Discharge Temperature	Discharge Conductivity
3/12/2026	4:45:00	7.5	3.27059424	6.6	1,207,720	17.8	325
3/12/2026	5:00:00	7.5	2.51729765	5.6	1,207,760	17.9	324
3/12/2026	5:15:00	7.6	3.23274014	7.6	1,207,805	17.4	325
3/12/2026	5:30:00	7.4	3.11917784	13.4	1,207,845	15.9	324
3/12/2026	5:45:00	7.2	3.22895473	9.3	1,207,893	14	324
3/12/2026	6:00:00	7.1	3.18731522	13.9	1,207,934	13.6	324
3/12/2026	6:15:00	6.9	3.19867145	10.6	1,207,981	13.2	326
3/12/2026	6:30:00	6.9	0.33690149	132.4	1,208,017	13.3	326
3/12/2026	6:45:00	6.9	3.16460276	9.8	1,208,055	13.3	325
3/12/2026	7:00:00	6.9	3.15324653	17.1	1,208,094	13.8	322
3/12/2026	7:15:00	7	3.13431948	16.6	1,208,141	13.8	320
3/12/2026	7:30:00	7	3.0661821	19.2	1,208,177	13.8	324
3/12/2026	7:45:00	6.9	3.16081735	13.9	1,208,225	13.7	324
3/12/2026	8:00:00	6.9	3.14567571	24.8	1,208,264	13.6	324
3/12/2026	8:15:00	6.8	3.19110063	18.2	1,208,298	13.3	324
3/12/2026	8:30:00	6.9	3.17217358	16.4	1,208,337	13.3	326
3/12/2026	8:45:00	6.9	3.17595899	34.9	1,208,366	13.4	326
3/12/2026	9:00:00	6.9	3.11917784	14	1,208,400	13.5	324
3/12/2026	9:15:00	6.9	3.15703194	20.8	1,208,430	13.8	324
3/12/2026	9:30:00	6.9	3.14946112	22.1	1,208,470	13.9	324
3/12/2026	9:45:00	6.8	3.14567571	19.5	1,208,518	13.7	325
3/12/2026	10:00:00	6.8	3.16081735	11.9	1,208,555	13.8	325
3/12/2026	10:15:00	6.9	3.14946112	10	1,208,602	13.5	325
3/12/2026	10:30:00	7	3.17595899	13.3	1,208,628	14.4	325
3/12/2026	10:45:00	7.1	3.17217358	13.9	1,208,675	13.6	324
3/12/2026	11:00:00	7.5	3.1797444	23.2	1,208,715	13.6	324
3/12/2026	11:15:00	7.4	3.15703194	9.3	1,208,762	13.4	326
3/12/2026	11:30:00	7.4	0.23469542	6.2	1,208,797	13.3	324
3/12/2026	11:45:00	7.4	2.91098029	12.4	1,208,834	13.2	324
3/12/2026	12:00:00	7.2	3.25923801	9.3	1,208,857	13.5	326
3/12/2026	12:15:00	7	3.21381309	9.9	1,208,905	13.1	326
3/12/2026	12:30:00	7	3.22516932	11	1,208,945	13.3	324
3/12/2026	12:45:00	7	3.20624227	21.1	1,208,994	13.3	324
3/12/2026	13:00:00	7	3.23274014	16.7	1,209,021	13.7	324



Eagle Mountain- Woodfibre Gas Pipeline Project- Tunnel Scope

Title	Wood Fibre Weekly Water Discharge Report	Revision:	0
Data Range	March 9, 2026 to March 15, 2026	Prepared by: Approved by: Date:	BC1 BC2 April 10, 2026

Date	Time	Discharge pH	Discharge Flow Rate (m3PM)	Discharge NTU	Flow Total (m3)	Discharge Temperature	Discharge Conductivity
3/12/2026	13:15:00	7	3.20624227	7.3	1,209,069	13.6	324
3/12/2026	13:30:00	7	3.22895473	10.2	1,209,094	13.8	324
3/12/2026	13:45:00	6.9	3.19110063	5.9	1,209,142	13.2	328
3/12/2026	14:00:00	7	3.22138391	11.8	1,209,170	13.4	324
3/12/2026	14:15:00	6.9	3.2175985	8.8	1,209,209	13.1	326
3/12/2026	14:30:00	7	0.24605165	7.8	1,209,243	13.1	328
3/12/2026	14:45:00	7	3.20624227	14.9	1,209,276	13	328
3/12/2026	15:00:00	7	3.20245686	23.8	1,209,302	13.2	328
3/12/2026	15:15:00	6.9	3.22516932	18.9	1,209,336	12.8	326
3/12/2026	15:30:00	6.9	3.19867145	14.5	1,209,376	12.9	328
3/12/2026	15:45:00	6.9	3.17595899	12	1,209,424	12.8	328
3/12/2026	16:00:00	6.9	3.21381309	16.5	1,209,441	13.2	328
3/12/2026	16:15:00	6.9	3.16081735	12.6	1,209,489	12.9	328
3/12/2026	16:30:00	7	0.28769116	7.8	1,209,517	13	328
3/12/2026	16:45:00	6.9	3.15324653	15.8	1,209,563	12.9	328
3/12/2026	17:00:00	7	0.25740788	12.3	1,209,595	13	328
3/12/2026	17:15:00	7	3.16460276	14.8	1,209,637	12.9	328
3/12/2026	17:30:00	7	0.2271246	20.3	1,209,673	13	328
3/12/2026	17:45:00	7	3.15703194	14.1	1,209,691	13	328
3/12/2026	18:00:00	7	3.14567571	8.1	1,209,729	13	328
3/12/2026	18:15:00	7	0.17412886	8.1	1,209,769	12.8	328
3/12/2026	18:30:00	7	3.16081735	8.1	1,209,802	12.8	328
3/12/2026	18:45:00	7	3.13053407	12.2	1,209,850	12.6	326
3/12/2026	19:00:00	6.9	3.17217358	12.1	1,209,874	12.7	327
3/12/2026	19:15:00	7	3.1418903	11.7	1,209,921	12.3	327
3/12/2026	19:30:00	7	3.16460276	11.7	1,209,945	12.5	328
3/12/2026	19:45:00	7	3.12296325	11.2	1,209,992	12.3	326
3/12/2026	20:00:00	7	3.14567571	9.2	1,210,018	12.8	328
3/12/2026	20:15:00	6.9	3.12674866	11.5	1,210,065	12.6	328
3/12/2026	20:30:00	7	3.16460276	16.4	1,210,087	13.2	327
3/12/2026	20:45:00	6.9	3.13810489	6.1	1,210,135	13.2	325
3/12/2026	21:00:00	7	0.26876411	5	1,210,170	13.9	325
3/12/2026	21:15:00	7	3.13810489	3.7	1,210,205	14.2	322
3/12/2026	21:45:00	7	3.02454259	3.7	1,210,254	14.9	322



Eagle Mountain- Woodfibre Gas Pipeline Project- Tunnel Scope

Title	Wood Fibre Weekly Water Discharge Report	Revision:	0
Data Range	March 9, 2026 to March 15, 2026	Prepared by: Approved by: Date:	BC1 BC2 April 10, 2026

Date	Time	Discharge pH	Discharge Flow Rate (m3PM)	Discharge NTU	Flow Total (m3)	Discharge Temperature	Discharge Conductivity
3/12/2026	22:00:00	7	3.15703194	7.5	1,210,271	15.8	322
3/12/2026	22:15:00	7.1	2.54001011	9.6	1,210,319	15.1	322
3/12/2026	22:45:00	7.2	2.43401863	11.7	1,210,386	15.1	322
3/12/2026	23:00:00	7.3	0.9842066	4.3	1,210,423	15.5	322
3/12/2026	23:15:00	7.1	2.32802715	3.7	1,210,455	15.1	323
3/12/2026	23:30:00	7	3.22138391	2.7	1,210,496	15.2	324
3/12/2026	23:45:00	7	2.24474813	5.4	1,210,544	14.9	324
3/13/2026	0:00:00	7	3.22895473	3.9	1,210,568	15.7	322
3/13/2026	0:15:00	7	2.26746059	8.6	1,210,616	15.1	323
3/13/2026	0:30:00	7	3.19488604	11.2	1,210,657	15.5	322
3/13/2026	0:45:00	6.8	2.35831043	17.8	1,210,704	15.2	322
3/13/2026	1:00:00	7	3.20624227	0	1,210,720	16.2	321
3/13/2026	1:15:00	7	2.26746059	7.7	1,210,752	16.2	327
3/13/2026	1:30:00	7	3.19488604	11.3	1,210,792	16.6	325
3/13/2026	1:45:00	7.1	2.22582108	8.6	1,210,840	16.2	325
3/13/2026	2:00:00	7	3.15324653	25.8	1,210,876	15.5	327
3/13/2026	2:15:00	7	1.82835303	11	1,210,923	15.1	324
3/13/2026	2:30:00	7	3.07753833	10.6	1,210,959	15.5	325
3/13/2026	2:45:00	6.9	2.20689403	11.2	1,210,985	16	326
3/13/2026	3:00:00	6.9	3.09646538	13.4	1,211,024	15.9	324
3/13/2026	3:15:00	7	2.16146911	11.4	1,211,070	15.7	326
3/13/2026	3:30:00	7	3.09646538	7.8	1,211,107	15.9	323
3/13/2026	3:45:00	7	2.1576837	8.9	1,211,153	15.9	325
3/13/2026	4:00:00	7	3.08510915	14.6	1,211,192	15.1	323
3/13/2026	4:15:00	7	1.892705	25.6	1,211,238	14.8	324
3/13/2026	4:30:00	7	2.43780404	12.4	1,211,265	14.6	326
3/13/2026	4:45:00	7	1.73750319	19.5	1,211,310	14.3	326
3/13/2026	5:00:00	7	3.03968423	9	1,211,347	14.4	326
3/13/2026	5:15:00	7.1	2.2333919	20.9	1,211,380	14.1	325
3/13/2026	5:30:00	7.1	3.15703194	14.6	1,211,421	14	325
3/13/2026	5:45:00	7.1	2.18039616	12.5	1,211,467	13.9	325
3/13/2026	6:00:00	7.1	3.14946112	22.7	1,211,491	14.7	325
3/13/2026	6:15:00	7.1	2.18418157	10.6	1,211,537	14.3	325
3/13/2026	6:30:00	7.1	3.12674866	9.1	1,211,577	14.8	324



Eagle Mountain- Woodfibre Gas Pipeline Project- Tunnel Scope

Title	Wood Fibre Weekly Water Discharge Report	Revision:	0
Data Range	March 9, 2026 to March 15, 2026	Prepared by: Approved by: Date:	BC1 BC2 April 10, 2026

Date	Time	Discharge pH	Discharge Flow Rate (m3PM)	Discharge NTU	Flow Total (m3)	Discharge Temperature	Discharge Conductivity
3/13/2026	6:45:00	7.1	2.14632747	11.5	1,211,623	14.7	324
3/13/2026	7:00:00	7.2	3.14567571	21.4	1,211,651	15.1	322
3/13/2026	7:15:00	7.2	3.14946112	11.7	1,211,698	14.3	326
3/13/2026	7:30:00	7	1.92298828	10.4	1,211,713	14	325
3/13/2026	7:45:00	6.9	3.14567571	5.7	1,211,760	13.3	327
3/13/2026	8:00:00	6.8	1.72993237	22.2	1,211,797	12.9	327
3/13/2026	8:15:00	6.9	3.10782161	12.2	1,211,843	12.7	327
3/13/2026	8:30:00	6.9	2.16903993	31	1,211,882	12.8	329
3/13/2026	8:45:00	6.9	3.09267997	9.7	1,211,928	13.3	325
3/13/2026	9:00:00	6.9	2.19932321	8.1	1,211,968	13.7	326
3/13/2026	9:15:00	6.9	3.10025079	26.6	1,212,014	13.8	326
3/13/2026	9:30:00	6.9	2.21067944	10.6	1,212,044	13.9	325
3/13/2026	9:45:00	7	2.58922044	6.2	1,212,071	14.3	325
3/13/2026	10:00:00	7	2.12740042	11.9	1,212,106	14.3	324
3/13/2026	10:15:00	6.9	3.10782161	12.1	1,212,152	14.1	324
3/13/2026	10:45:00	6.9	3.15324653	8.3	1,212,222	13.9	326
3/13/2026	11:00:00	7	2.25610436	8.1	1,212,262	14	324
3/13/2026	11:15:00	7	3.13053407	6.1	1,212,308	13.8	324
3/13/2026	11:30:00	7	2.19175239	8	1,212,340	13.9	326
3/13/2026	12:00:00	7.1	2.20689403	7.7	1,212,412	14.1	328
3/13/2026	12:15:00	7	3.10782161	8.1	1,212,459	14	326
3/13/2026	12:30:00	7.1	2.18418157	18.1	1,212,492	14.1	326
3/13/2026	12:45:00	7.1	2.18418157	18.1	1,212,492	14.1	326
3/13/2026	13:00:00	7	2.25231895	23	1,212,557	14.3	326
3/13/2026	13:15:00	6.9	3.1040362	25	1,212,604	14.2	326
3/13/2026	13:30:00	6.9	2.16146911	11.5	1,212,629	14.3	327
3/13/2026	13:45:00	6.9	3.03211341	14	1,212,676	14.2	327
3/13/2026	14:00:00	6.9	0.44667838	11.8	1,212,714	14.3	326
3/13/2026	14:15:00	6.8	2.71035356	13.2	1,212,748	14.2	326
3/13/2026	14:30:00	6.9	0.15898722	9.3	1,212,783	14.3	327
3/13/2026	14:45:00	6.9	2.33181256	12.1	1,212,812	14.3	329
3/13/2026	15:00:00	6.9	0.32554526	6.6	1,212,844	14.2	326
3/13/2026	15:15:00	6.9	2.29017305	12.3	1,212,888	14	328
3/13/2026	15:30:00	7	3.05861128	18.1	1,212,927	14.2	328



Eagle Mountain- Woodfibre Gas Pipeline Project- Tunnel Scope

Title	Wood Fibre Weekly Water Discharge Report	Revision:	0
Data Range	March 9, 2026 to March 15, 2026	Prepared by: Approved by: Date:	BC1 BC2 April 10, 2026

Date	Time	Discharge pH	Discharge Flow Rate (m3PM)	Discharge NTU	Flow Total (m3)	Discharge Temperature	Discharge Conductivity
3/13/2026	15:45:00	7	2.17282534	22.4	1,212,973	14.1	326
3/13/2026	16:00:00	7.1	3.10025079	0	1,212,985	14.1	328
3/13/2026	16:15:00	6.9	2.24853354	11	1,213,029	13.8	328
3/13/2026	16:30:00	6.9	3.22138391	18.8	1,213,054	14.1	330
3/13/2026	16:45:00	6.9	2.30152928	12.4	1,213,103	13.9	328
3/13/2026	17:00:00	7.2	3.23274014	36.9	1,213,144	14.1	328
3/13/2026	17:15:00	7.4	2.24853354	24.8	1,213,192	13.9	328
3/13/2026	17:30:00	7.5	3.13053407	24.9	1,213,213	14.3	329
3/13/2026	17:45:00	7.3	1.48766613	22.9	1,213,260	13.8	329
3/13/2026	18:00:00	7.2	3.18731522	21.9	1,213,297	13.6	329
3/13/2026	18:15:00	7.1	2.20310862	18.4	1,213,345	13.4	327
3/13/2026	18:30:00	7.1	3.20245686	31.9	1,213,366	13.4	329
3/13/2026	18:45:00	7.1	1.63529712	38.9	1,213,410	12.9	330
3/13/2026	19:00:00	7.1	3.17595899	25.4	1,213,448	12.7	330
3/13/2026	19:15:00	7.1	2.18418157	14.8	1,213,495	12.6	330
3/13/2026	19:30:00	7.1	3.18731522	13.8	1,213,521	12.8	331
3/13/2026	19:45:00	7.2	2.21825026	9.2	1,213,568	12.6	332
3/13/2026	20:15:00	7.2	2.21446485	5.9	1,213,618	13.8	328
3/13/2026	20:45:00	7.2	2.1955378	2.6	1,213,689	14.6	325
3/13/2026	21:00:00	7.2	3.1797444	4.1	1,213,700	15.8	325
3/13/2026	21:15:00	7.2	2.22203567	4.8	1,213,728	15.6	324
3/13/2026	21:30:00	7.2	3.24409637	21.3	1,213,762	15.3	326
3/13/2026	21:45:00	7.2	2.25988977	0	1,213,789	15.6	325
3/13/2026	22:00:00	7.2	3.21002768	0	1,213,828	15.5	325
3/13/2026	22:30:00	7.3	3.24031096	4.2	1,213,896	15.8	327
3/13/2026	22:45:00	7.5	1.95327156	12	1,213,944	15.4	327
3/13/2026	23:00:00	7.5	3.11539243	8.7	1,213,980	15.6	325
3/13/2026	23:15:00	7.4	2.14632747	1.7	1,214,025	15.7	325
3/13/2026	23:30:00	7.4	3.11917784	9	1,214,048	16.1	330
3/13/2026	23:45:00	7.4	2.19175239	27.9	1,214,094	15.4	326
3/14/2026	0:00:00	7.6	3.39929818	8.6	1,214,135	15.3	327
3/14/2026	0:15:00	7.7	2.37345207	49.1	1,214,185	15.1	327
3/14/2026	1:30:00	6.6	3.38415654	22.1	1,214,350	15.2	327
3/14/2026	1:45:00	6.6	1.94191533	13	1,214,399	14.8	327



Eagle Mountain- Woodfibre Gas Pipeline Project- Tunnel Scope

Title	Wood Fibre Weekly Water Discharge Report	Revision:	0
Data Range	March 9, 2026 to March 15, 2026	Prepared by: Approved by: Date:	BC1 BC2 April 10, 2026

Date	Time	Discharge pH	Discharge Flow Rate (m3PM)	Discharge NTU	Flow Total (m3)	Discharge Temperature	Discharge Conductivity
3/14/2026	2:15:00	6.8	2.41130617	11.3	1,214,448	15.8	327
3/14/2026	2:30:00	7	3.36522949	12.2	1,214,490	16	330
3/14/2026	2:45:00	7	2.3469542	23.6	1,214,532	15.2	329
3/14/2026	3:00:00	7.1	3.36522949	38	1,214,558	15.5	330
3/14/2026	3:15:00	7.2	2.3469542	0	1,214,607	15.3	330
3/14/2026	3:30:00	7.1	3.35008785	15.8	1,214,639	15.6	330
3/14/2026	3:45:00	7.1	2.35452502	35	1,214,688	15.5	332
3/14/2026	4:00:00	7.1	3.35008785	16.6	1,214,732	15.4	330
3/14/2026	4:15:00	7.1	2.39237912	28.1	1,214,757	15.8	332
3/14/2026	4:30:00	7.4	2.9147657	2.7	1,214,799	16.3	333
3/14/2026	4:45:00	7.3	2.39237912	7.6	1,214,837	17.7	338
3/14/2026	5:00:00	7.4	3.37658572	0	1,214,880	18	339
3/14/2026	5:15:00	7.3	2.39616453	27.8	1,214,929	18.2	343
3/14/2026	5:30:00	7.5	3.42958146	19.7	1,214,967	16	333
3/14/2026	5:45:00	7.4	2.3848083	10.4	1,214,999	15.6	334
3/14/2026	6:00:00	7.4	3.38037113	15.5	1,215,026	15.7	334
3/14/2026	6:15:00	7.4	2.39994994	26.1	1,215,075	15.3	330
3/14/2026	6:30:00	7.2	3.3690149	14.9	1,215,119	15.5	332
3/14/2026	6:45:00	7	2.22582108	30.8	1,215,165	15.3	333
3/14/2026	7:15:00	7.1	1.76778647	18.2	1,215,249	14.2	334
3/14/2026	7:45:00	7.9	1.65043876	5.7	1,215,317	13.6	337
3/14/2026	8:00:00	7.7	3.31601916	15.9	1,215,355	13.2	337
3/14/2026	8:15:00	7.4	2.29774387	26.6	1,215,402	13.1	338
3/14/2026	8:30:00	7.4	3.30466293	33.5	1,215,432	13.1	337
3/14/2026	8:45:00	7.3	1.66179499	23.6	1,215,478	13	339
3/14/2026	9:00:00	7.3	3.29709211	10.4	1,215,510	13.4	335
3/14/2026	9:15:00	7.3	2.39994994	17.4	1,215,528	13.2	336
3/14/2026	9:30:00	7.4	3.23652555	6.8	1,215,571	12.5	335
3/14/2026	9:45:00	7.3	2.32802715	20.6	1,215,618	12.5	337
3/14/2026	10:00:00	7	3.22138391	27.7	1,215,661	12.4	337
3/14/2026	10:30:00	6.9	3.22138391	53.1	1,215,734	12.1	339
3/14/2026	10:45:00	6.9	2.25988977	46.9	1,215,780	12	339
3/14/2026	11:00:00	7	3.23274014	27.7	1,215,807	12.1	339
3/14/2026	11:15:00	7.1	2.25231895	28.9	1,215,850	11.7	339



Eagle Mountain- Woodfibre Gas Pipeline Project- Tunnel Scope

Title	Wood Fibre Weekly Water Discharge Report	Revision:	0
Data Range	March 9, 2026 to March 15, 2026	Prepared by: Approved by: Date:	BC1 BC2 April 10, 2026

Date	Time	Discharge pH	Discharge Flow Rate (m3PM)	Discharge NTU	Flow Total (m3)	Discharge Temperature	Discharge Conductivity
3/14/2026	11:30:00	7	3.25166719	21.9	1,215,890	11.7	339
3/14/2026	12:00:00	6.7	3.34251703	8.1	1,215,970	12	337
3/14/2026	12:15:00	6.7	2.4226624	11.6	1,216,000	12.1	339
3/14/2026	12:45:00	6.9	1.30975186	24.9	1,216,053	13.7	337
3/14/2026	13:00:00	7	3.35008785	8.4	1,216,099	13.7	338
3/14/2026	13:15:00	7	3.32737539	12	1,216,146	13.8	338
3/14/2026	13:45:00	6.9	3.34630244	4.1	1,216,205	13.9	339
3/14/2026	14:00:00	7	3.35387326	4.7	1,216,252	14.1	335
3/14/2026	14:15:00	7	3.35765867	7.8	1,216,298	13.9	337
3/14/2026	14:30:00	7.1	3.36144408	4.8	1,216,321	13.7	337
3/14/2026	14:45:00	7.1	0.4542492	14.2	1,216,357	13.5	339
3/14/2026	15:15:00	7	3.36522949	16.8	1,216,408	13.3	339
3/14/2026	15:30:00	7.1	3.37280031	15.1	1,216,451	13.1	339
3/14/2026	15:45:00	7.1	3.37280031	13.7	1,216,498	13.1	339
3/14/2026	16:00:00	7.1	3.37280031	10.5	1,216,544	13.2	340
3/14/2026	16:15:00	7.1	3.35387326	10.3	1,216,591	13.1	341
3/14/2026	16:30:00	7.1	3.38037113	10.7	1,216,638	13.2	339
3/14/2026	16:45:00	7.1	3.35765867	11	1,216,685	13.2	339
3/14/2026	17:00:00	7.1	3.32737539	16.7	1,216,731	13.3	338
3/14/2026	17:15:00	7	3.27437965	4.9	1,216,777	13.2	339
3/14/2026	17:30:00	7	3.27816506	5.2	1,216,811	13.2	339
3/14/2026	17:45:00	7	3.27059424	8.5	1,216,857	13.3	339
3/14/2026	18:00:00	7.2	3.1797444	0	1,216,890	13.1	341
3/14/2026	18:15:00	7.1	0.48453248	9.9	1,216,920	13.4	341
3/14/2026	18:30:00	7.1	1.07505644	8.2	1,216,959	13.2	341
3/14/2026	18:45:00	7	3.1418903	5.7	1,216,992	13	341
3/14/2026	19:00:00	7	3.27816506	12.2	1,217,034	12.8	340
3/14/2026	19:15:00	7.1	3.13431948	6.4	1,217,076	12.7	341
3/14/2026	19:30:00	7	3.16460276	3.8	1,217,109	12.8	343
3/14/2026	19:45:00	7	3.1418903	4.2	1,217,153	12.8	341
3/14/2026	20:00:00	7	3.17217358	3.7	1,217,182	13.3	340
3/14/2026	20:30:00	7	3.16838817	2.1	1,217,235	14	339
3/14/2026	20:45:00	7	3.15703194	5.7	1,217,279	14.1	339
3/14/2026	21:00:00	7	3.14946112	5.6	1,217,323	14	339



Eagle Mountain- Woodfibre Gas Pipeline Project- Tunnel Scope

Title	Wood Fibre Weekly Water Discharge Report	Revision:	0
Data Range	March 9, 2026 to March 15, 2026	Prepared by: Approved by: Date:	BC1 BC2 April 10, 2026

Date	Time	Discharge pH	Discharge Flow Rate (m3PM)	Discharge NTU	Flow Total (m3)	Discharge Temperature	Discharge Conductivity
3/14/2026	21:15:00	7	3.17595899	5.6	1,217,352	14.3	338
3/14/2026	21:30:00	7	3.17217358	17.1	1,217,393	14.5	340
3/14/2026	21:45:00	7	3.1797444	16.1	1,217,437	14.9	341
3/14/2026	22:00:00	7.1	3.16838817	1	1,217,481	15.3	339
3/14/2026	22:15:00	7	3.35008785	6	1,217,508	15.6	343
3/14/2026	22:30:00	7	0.43910756	0.6	1,217,549	15.2	343
3/14/2026	22:45:00	7	3.31980457	2.9	1,217,578	15.3	343
3/14/2026	23:00:00	7	3.31980457	2.8	1,217,603	15.7	343
3/14/2026	23:15:00	7	3.33494621	2.2	1,217,632	15.8	343
3/14/2026	23:30:00	7	0.4542492	1.3	1,217,666	15.6	345
3/14/2026	23:45:00	7	3.31980457	7.1	1,217,707	15.4	343
3/15/2026	0:00:00	6.9	3.34251703	13.2	1,217,739	15.6	343
3/15/2026	0:15:00	6.9	3.34251703	10.2	1,217,765	16.1	341
3/15/2026	0:30:00	6.9	3.35765867	27.4	1,217,794	16.8	341
3/15/2026	1:30:00	7.1	3.33873162	14.2	1,217,880	15.9	343
3/15/2026	1:45:00	7.3	3.91032853	11.5	1,217,897	15.6	348
3/15/2026	2:00:00	7.3	0.45046379	8.3	1,217,936	15.9	349
3/15/2026	2:15:00	7.3	3.55071458	3.2	1,217,977	17.1	351
3/15/2026	2:30:00	7.3	3.55071458	3	1,218,024	18.5	355
3/15/2026	2:45:00	7.2	3.55071458	2	1,218,073	20	354
3/15/2026	3:00:00	7.2	3.54314376	2.5	1,218,122	21.6	356
3/15/2026	3:15:00	7.2	3.54314376	1	1,218,150	23.4	356
3/15/2026	3:30:00	7.1	3.52800212	1.4	1,218,198	25	359
3/15/2026	3:45:00	7.5	3.54692917	6.6	1,218,235	20.4	343
3/15/2026	4:00:00	7.6	3.52421671	2.9	1,218,282	17.2	345
3/15/2026	4:15:00	7.5	3.50907507	3.4	1,218,326	16.6	345
3/15/2026	4:30:00	7.5	3.50528966	3	1,218,358	16.7	345
3/15/2026	4:45:00	7.4	3.4825772	0	1,218,401	16.4	344
3/15/2026	5:00:00	7.3	3.51286048	3.7	1,218,446	16.3	346
3/15/2026	5:15:00	7.2	3.91789935	11.9	1,218,479	16.5	345
3/15/2026	5:45:00	7.1	3.47879179	1.7	1,218,557	16.2	345
3/15/2026	6:00:00	7	3.47500638	1.2	1,218,590	16.2	346
3/15/2026	6:30:00	6.9	3.45229392	1.7	1,218,668	15.8	344
3/15/2026	6:45:00	6.9	3.47500638	3	1,218,700	15.6	347



Eagle Mountain- Woodfibre Gas Pipeline Project- Tunnel Scope

Title	Wood Fibre Weekly Water Discharge Report	Revision:	0
Data Range	March 9, 2026 to March 15, 2026	Prepared by: Approved by: Date:	BC1 BC2 April 10, 2026

Date	Time	Discharge pH	Discharge Flow Rate (m3PM)	Discharge NTU	Flow Total (m3)	Discharge Temperature	Discharge Conductivity
3/15/2026	7:00:00	7	3.47879179	3.1	1,218,748	14.9	351
3/15/2026	7:15:00	7	3.14946112	4.2	1,218,785	14.4	349
3/15/2026	7:30:00	7.1	3.13053407	7.6	1,218,828	14	352
3/15/2026	7:45:00	7.1	2.52865388	7.8	1,218,853	14.5	353
3/15/2026	8:00:00	7	3.22516932	13.9	1,218,890	14.1	352
3/15/2026	8:15:00	7	3.23274014	10.4	1,218,915	14.2	351
3/15/2026	8:30:00	7	3.24031096	10	1,218,960	14.1	353
3/15/2026	8:45:00	6.9	3.20624227	11.9	1,218,984	14	351
3/15/2026	9:15:00	6.9	3.21381309	13.4	1,219,057	13	347
3/15/2026	9:30:00	6.9	3.1797444	19.4	1,219,101	12.9	347
3/15/2026	9:45:00	6.9	3.21002768	18.5	1,219,134	12.8	349
3/15/2026	10:00:00	6.9	3.09646538	6.5	1,219,176	12.4	347
3/15/2026	10:15:00	6.7	2.37345207	11.2	1,219,214	12.3	348
3/15/2026	10:30:00	6.6	3.11539243	4.5	1,219,258	12.4	345
3/15/2026	10:45:00	6.7	2.3848083	6.7	1,219,284	13	348
3/15/2026	11:00:00	6.8	0.55266986	1.9	1,219,322	13	347
3/15/2026	11:15:00	6.8	2.39237912	6.3	1,219,352	13.1	349
3/15/2026	11:30:00	6.9	3.11917784	2	1,219,396	13	347
3/15/2026	11:45:00	6.9	2.24474813	3.3	1,219,438	13	345
3/15/2026	12:00:00	6.9	1.53309105	3.2	1,219,470	12.8	345
3/15/2026	12:15:00	6.9	2.32424174	5.4	1,219,510	12.6	346
3/15/2026	12:30:00	6.9	3.09267997	3	1,219,554	12.6	346
3/15/2026	12:45:00	6.9	2.32802715	4.3	1,219,585	12.6	346
3/15/2026	13:00:00	6.9	3.08889456	5.2	1,219,628	12.6	346
3/15/2026	13:15:00	7	2.32045633	7.4	1,219,669	12.7	348
3/15/2026	13:30:00	7	3.05861128	2.6	1,219,698	12.9	347
3/15/2026	13:45:00	7	2.32802715	5.2	1,219,739	12.8	348
3/15/2026	14:00:00	6.9	3.08132374	3.1	1,219,770	12.8	348
3/15/2026	14:15:00	6.9	2.28638764	10	1,219,811	12.8	348
3/15/2026	14:30:00	6.9	3.06239669	6	1,219,840	13	348
3/15/2026	14:45:00	6.9	2.32045633	14.1	1,219,881	12.9	348
3/15/2026	15:00:00	7	2.79741799	5.7	1,219,908	13.1	348
3/15/2026	15:15:00	6.9	1.4006017	16.7	1,219,947	13	348
3/15/2026	15:30:00	6.9	3.06239669	10.7	1,219,978	13	348



Eagle Mountain- Woodfibre Gas Pipeline Project- Tunnel Scope

Title	Wood Fibre Weekly Water Discharge Report	Revision:	0
Data Range	March 9, 2026 to March 15, 2026	Prepared by: Approved by: Date:	BC1 BC2 April 10, 2026

Date	Time	Discharge pH	Discharge Flow Rate (m3PM)	Discharge NTU	Flow Total (m3)	Discharge Temperature	Discharge Conductivity
3/15/2026	15:45:00	6.9	2.36588125	11.4	1,220,006	13.1	348
3/15/2026	16:00:00	6.9	3.08132374	9.1	1,220,050	12.9	343
3/15/2026	16:15:00	7	2.46808732	16.6	1,220,090	12.8	344
3/15/2026	16:30:00	7.1	3.0661821	8.9	1,220,119	12.9	344
3/15/2026	16:45:00	7.2	2.47565814	6.8	1,220,160	12.8	345
3/15/2026	17:45:00	7	2.33181256	9.5	1,220,219	13	344
3/15/2026	18:00:00	7	2.46430191	5.8	1,220,261	12.9	344
3/15/2026	18:15:00	7	2.33181256	10.3	1,220,291	12.8	344
3/15/2026	18:30:00	7	3.04346964	7.7	1,220,335	12.5	344
3/15/2026	18:45:00	7	2.32045633	11.2	1,220,375	12.2	345
3/15/2026	19:00:00	7.2	3.04346964	12.6	1,220,418	12	347
3/15/2026	19:15:00	7.2	2.34316879	13.9	1,220,451	12	345
3/15/2026	19:30:00	7	3.0661821	9.8	1,220,494	12	344
3/15/2026	19:45:00	7	2.29395846	13.1	1,220,534	12.2	343
3/15/2026	20:00:00	6.9	3.02075718	11.1	1,220,577	12.4	344
3/15/2026	20:15:00	6.9	2.271246	13	1,220,617	12.5	341
3/15/2026	20:30:00	6.9	3.00561554	11.7	1,220,661	12.6	342
3/15/2026	21:00:00	6.9	3.02075718	13.2	1,220,728	12.7	341
3/15/2026	21:15:00	6.9	2.1576837	11.8	1,220,752	12.9	341
3/15/2026	21:30:00	7.1	3.06996751	13.1	1,220,796	12.6	340
3/15/2026	21:45:00	7	2.30531469	0.9	1,220,835	12.5	343
3/15/2026	22:00:00	6.9	3.04346964	0	1,220,878	12.5	340
3/15/2026	22:15:00	6.9	2.29774387	3.4	1,220,918	12.6	340
3/15/2026	22:30:00	7	3.03968423	0	1,220,962	12.8	339
3/15/2026	22:45:00	7.1	2.30531469	1.4	1,221,002	12.9	338
3/15/2026	23:00:00	7.1	3.01318636	0	1,221,045	13	340
3/15/2026	23:15:00	7.2	2.28260223	3.4	1,221,084	13.1	340
3/15/2026	23:30:00	7.2	3.04725505	3	1,221,116	13.2	342
3/15/2026	23:45:00	7.2	2.29774387	5.2	1,221,156	13.1	343



Eagle Mountain- Woodfibre Gas Pipeline Project- Tunnel Scope

Title	Wood Fibre Weekly Water Discharge Report	Revision:	0
Data Range	March 9, 2026 to March 15, 2026	Prepared by: Approved by: Date:	BC1 BC2 April 10, 2026

Table 3. In-Situ Parameters

Date	Temperature °C	DO mg/L	Conductivity SPC-uS/cm	SAL-ppt	pH	ORP (mV)	NTU
03/09/2026	12.7	9.80	244.8	0.10	7.42	181.0	6.17
03/10/2026	19.1	9.37	271.2	0.13	8.36	120.7	11.48
03/11/2026	11.7	9.51	236.8	0.11	7.44	207.4	6.53
03/12/2026	11.4	8.92	241.2	0.09	7.28	196.1	9.45
03/13/2026	11.9	9.66	189.6	0.09	7.36	168.2	11.88
03/14/2026	9.7	9.15	186.0	0.09	7.92	186.0	9.78
03/15/2026	10.6	9.52	193.7	0.09	7.52	141.0	7.88

1. Calibration Log:

Table 4. Calibration Log

Date	Unit	pH	Conductivity/Temp.	Salinity	NTU
3/14/2026	YSI	✓	✓	✓	✓
3/14/2026	WTP	✓	N/A	N/A	✓

		Eagle Mountain- Woodfibre Gas Pipeline Project- Tunnel Scope	
Title	Wood Fibre Weekly Water Discharge Report	Revision:	0
Data Range	March 9, 2026 to March 15, 2026	Prepared by: Approved by: Date:	BC1 BC2 April 10, 2026

APPENDIX A: WTP Log



Eagle Mountain- Woodfibre Gas Pipeline Project- Tunnel Scope

Title	Wood Fibre Weekly Water Discharge Report	Revision:	0
Data Range	March 9, 2026 to March 15, 2026	Prepared by: Approved by: Date:	BC1 BC2 April 10, 2026

Date	Time	Discharge pH	Discharge Flow Rate (m3PM)	Discharge NTU	Flow Total (m3)	Discharge Valve Status	Discharge Temperature	Discharge Conductivity
3/9/2026	0:00:00	6.8	0.3482577	6.4	1,196,203	Open	15.5	291
3/9/2026	0:15:00	6.8	3.3084483	8.9	1,196,247	Open	14.9	289
3/9/2026	0:30:00	6.8	3.2933067	7.6	1,196,293	Open	15	291
3/9/2026	0:45:00	6.8	3.3008775	3.8	1,196,317	Open	16.2	292
3/9/2026	1:00:00	6.8	3.2819505	5.4	1,196,363	Open	15.4	287
3/9/2026	1:15:00	6.8	3.3122338	0.9	1,196,383	Open	16.7	291
3/9/2026	1:30:00	6.8	3.3198046	2.2	1,196,427	Open	15.5	286
3/9/2026	1:45:00	6.8	3.3463024	9.1	1,196,451	Open	16.6	291
3/9/2026	2:00:00	6.8	3.3198046	3.4	1,196,497	Open	15.7	287
3/9/2026	2:15:00	6.8	3.3538733	13	1,196,522	Open	16.7	288
3/9/2026	2:30:00	6.8	3.3349462	5.8	1,196,568	Open	15.1	288
3/9/2026	2:45:00	6.8	3.3198046	11	1,196,614	Open	14.8	289
3/9/2026	3:00:00	6.8	3.2933067	13.7	1,196,660	Open	14.8	289
3/9/2026	3:15:00	6.8	1.2643269	11.9	1,196,689	Open	15.1	291
3/9/2026	3:30:00	6.8	3.3198046	10.3	1,196,730	Open	14.5	288
3/9/2026	3:45:00	6.8	3.2970921	10.3	1,196,774	Open	14	288
3/9/2026	4:00:00	6.8	3.2895213	14.6	1,196,819	Open	13.6	291
3/9/2026	4:15:00	6.9	3.3273754	17.2	1,196,847	Open	13.9	292
3/9/2026	4:30:00	6.9	3.3122338	19.7	1,196,893	Open	13.9	289
3/9/2026	4:45:00	6.9	3.2895213	5.1	1,196,936	Open	14.2	291
3/9/2026	5:00:00	6.9	3.2743797	6.5	1,196,979	Open	14.1	291
3/9/2026	5:15:00	6.9	3.3917274	8.2	1,197,011	Open	14.4	292
3/9/2026	5:30:00	6.9	3.3841565	5.1	1,197,058	Open	14.5	291
3/9/2026	5:45:00	6.9	0.5980948	8.5	1,197,103	Open	14.6	291
3/9/2026	6:00:00	6.9	3.3538733	13.8	1,197,135	Open	14.7	291
3/9/2026	6:15:00	6.9	3.1721736	20	1,197,171	Closed	14.8	289
3/9/2026	6:30:00	6.9	3.3349462	9.4	1,197,208	Open	14.7	289
3/9/2026	6:45:00	6.9	0.3369015	7.9	1,197,228	Open	15.2	288
3/9/2026	7:00:00	6.9	3.3008775	15.4	1,197,266	Open	14.1	289
3/9/2026	7:15:00	7	3.2819505	11.6	1,197,311	Open	13.7	292
3/9/2026	7:30:00	7	0.3066182	6.9	1,197,348	Open	13.6	292
3/9/2026	7:45:00	7	3.3198046	8.5	1,197,384	Open	13.6	292
3/9/2026	8:00:00	7	3.3160192	5.6	1,197,430	Open	13.7	292



Eagle Mountain- Woodfibre Gas Pipeline Project- Tunnel Scope

Title	Wood Fibre Weekly Water Discharge Report	Revision:	0
Data Range	March 9, 2026 to March 15, 2026	Prepared by: Approved by: Date:	BC1 BC2 April 10, 2026

Date	Time	Discharge pH	Discharge Flow Rate (m3PM)	Discharge NTU	Flow Total (m3)	Discharge Valve Status	Discharge Temperature	Discharge Conductivity
3/9/2026	8:15:00	7	3.3160192	5.6	1,197,476	Open	13.6	288
3/9/2026	8:30:00	7	3.3198046	5.8	1,197,521	Open	13.1	292
3/9/2026	8:45:00	7	3.3046629	7.8	1,197,567	Open	12.8	293
3/9/2026	9:00:00	7	3.3273754	6.7	1,197,596	Open	12.9	292
3/9/2026	9:15:00	7	3.2970921	9.4	1,197,640	Open	13.3	292
3/9/2026	9:30:00	7	3.3008775	16.6	1,197,686	Open	13.7	290
3/9/2026	9:45:00	7	3.406869	9.8	1,197,730	Open	14.3	291
3/9/2026	10:00:00	7	3.4220106	13.6	1,197,774	Open	14.6	291
3/9/2026	10:15:00	6.9	0.9842066	5.3	1,197,783	Closed	15	289
3/9/2026	10:30:00	6.9	3.3500879	12.4	1,197,817	Open	15.7	291
3/9/2026	10:45:00	6.9	3.2933067	17.6	1,197,860	Open	15.1	290
3/9/2026	11:00:00	6.9	0.211983	19.3	1,197,899	Open	15	292
3/9/2026	11:15:00	6.9	3.2895213	13	1,197,923	Open	15.2	288
3/9/2026	11:30:00	6.9	3.3765857	13.8	1,197,966	Open	14.2	292
3/9/2026	11:45:00	6.9	3.4144398	13.7	1,197,989	Open	13.8	291
3/9/2026	12:00:00	6.9	3.2857359	18.1	1,198,032	Open	13	294
3/9/2026	12:15:00	6.9	3.2705942	23.5	1,198,077	Open	13.3	294
3/9/2026	12:30:00	6.9	3.0964654	128.4	1,198,089	Closed	13.2	296
3/9/2026	12:45:00	6.9	3.3955128	24	1,198,123	Open	12.3	296
3/9/2026	13:00:00	6.9	3.4030836	19.5	1,198,145	Open	12.3	296
3/9/2026	13:15:00	6.9	3.387942	12.9	1,198,189	Open	12	298
3/9/2026	13:30:00	6.9	3.342517	14.6	1,198,233	Open	11.8	298
3/9/2026	13:45:00	6.9	3.3538733	18.3	1,198,261	Open	11.8	298
3/9/2026	14:00:00	6.9	3.4371523	13	1,198,291	Open	11.9	298
3/9/2026	14:15:00	6.9	3.4485085	25.1	1,198,323	Open	11.9	296
3/9/2026	14:30:00	6.9	3.3652295	16.1	1,198,367	Open	11.9	298
3/9/2026	14:45:00	6.9	3.4106544	19	1,198,391	Open	12.3	299
3/9/2026	15:00:00	6.8	3.406869	20.4	1,198,438	Open	12	298
3/9/2026	15:15:00	6.8	3.32359	6.5	1,198,484	Open	11.9	300
3/9/2026	15:30:00	6.8	0	35.5	1,198,509	Closed	12	299
3/9/2026	15:45:00	6.8	3.5545	17.6	1,198,527	Open	12	300
3/9/2026	16:00:00	6.8	3.5696416	17.8	1,198,574	Open	11.9	301
3/9/2026	16:15:00	6.8	3.5317875	21.5	1,198,621	Open	11.9	301



Eagle Mountain- Woodfibre Gas Pipeline Project- Tunnel Scope

Title	Wood Fibre Weekly Water Discharge Report	Revision:	0
Data Range	March 9, 2026 to March 15, 2026	Prepared by: Approved by: Date:	BC1 BC2 April 10, 2026

Date	Time	Discharge pH	Discharge Flow Rate (m3PM)	Discharge NTU	Flow Total (m3)	Discharge Valve Status	Discharge Temperature	Discharge Conductivity
3/9/2026	16:30:00	6.8	3.3614441	33.5	1,198,667	Open	11.8	302
3/9/2026	16:45:00	6.8	3.2895213	47.6	1,198,690	Closed	11.8	301
3/9/2026	17:00:00	6.8	3.387942	43.4	1,198,728	Closed	11.8	302
3/9/2026	17:15:00	6.8	3.5128605	42.8	1,198,763	Open	11.7	302
3/9/2026	17:30:00	6.8	3.4295815	37.7	1,198,800	Open	11.7	302
3/9/2026	17:45:00	6.7	3.3349462	36.1	1,198,841	Open	11.7	301
3/9/2026	18:00:00	6.7	0.4277513	16.6	1,198,868	Open	11.9	298
3/9/2026	18:15:00	6.7	3.4333669	28.8	1,198,904	Open	11.9	300
3/9/2026	18:30:00	6.7	3.32359	30.4	1,198,948	Open	11.8	298
3/9/2026	18:45:00	6.7	0.987992	42.7	1,198,990	Open	11.7	300
3/9/2026	19:00:00	6.7	3.2668088	33.4	1,199,018	Open	12	301
3/9/2026	19:15:00	6.8	3.259238	24.2	1,199,063	Open	12.1	297
3/9/2026	19:30:00	6.7	3.2440964	16.3	1,199,108	Open	12.4	297
3/9/2026	19:45:00	6.7	0.6056656	29	1,199,150	Open	12.5	299
3/9/2026	20:00:00	6.7	3.2516672	16.6	1,199,185	Open	12.7	298
3/9/2026	20:15:00	6.7	3.2440964	14.5	1,199,230	Open	12.9	299
3/9/2026	20:30:00	6.7	3.32359	20.5	1,199,274	Open	13	301
3/9/2026	20:45:00	6.7	3.3538733	17.2	1,199,296	Open	13.6	300
3/9/2026	21:00:00	6.7	3.342517	15.6	1,199,342	Open	13.6	298
3/9/2026	21:15:00	6.7	3.3311608	21.6	1,199,388	Open	14	297
3/9/2026	21:30:00	6.7	3.3349462	22.5	1,199,434	Open	14.3	297
3/9/2026	21:45:00	6.7	3.3311608	8.6	1,199,480	Open	14.6	299
3/9/2026	22:00:00	6.7	3.3765857	18.3	1,199,506	Open	14.6	297
3/9/2026	22:15:00	6.7	3.3273754	12.5	1,199,553	Open	14.5	297
3/9/2026	22:30:00	6.7	3.3387316	15.7	1,199,581	Open	14.9	298
3/9/2026	22:45:00	6.7	3.3538733	10.1	1,199,606	Open	15.8	298
3/9/2026	23:00:00	6.7	3.3463024	11.5	1,199,653	Open	15.2	299
3/9/2026	23:15:00	6.8	3.3728003	14.3	1,199,684	Open	15.9	300
3/9/2026	23:30:00	6.8	3.3614441	13.4	1,199,730	Open	15.4	300
3/9/2026	23:45:00	6.8	3.3576587	9.8	1,199,776	Open	15.3	297
3/10/2026	0:00:00	6.8	3.342517	7.9	1,199,822	Open	15	299
3/10/2026	0:15:00	6.8	3.3576587	9.7	1,199,854	Open	15.1	299
3/10/2026	0:30:00	6.8	3.3349462	8.8	1,199,901	Open	15	300



Eagle Mountain- Woodfibre Gas Pipeline Project- Tunnel Scope

Title	Wood Fibre Weekly Water Discharge Report	Revision:	0
Data Range	March 9, 2026 to March 15, 2026	Prepared by: Approved by: Date:	BC1 BC2 April 10, 2026

Date	Time	Discharge pH	Discharge Flow Rate (m3PM)	Discharge NTU	Flow Total (m3)	Discharge Valve Status	Discharge Temperature	Discharge Conductivity
3/10/2026	0:45:00	6.8	3.3538733	11.5	1,199,932	Open	15.2	302
3/10/2026	1:00:00	6.8	3.3538733	11.4	1,199,978	Open	15.1	304
3/10/2026	1:15:00	6.8	2.585435	16.6	1,200,024	Open	15.2	304
3/10/2026	1:30:00	6.8	3.3576587	36.3	1,200,058	Open	15.3	304
3/10/2026	1:45:00	6.8	3.471221	63	1,200,089	Open	15	302
3/10/2026	2:00:00	6.8	0	199.4	1,200,130	Closed	16.2	304
3/10/2026	2:15:00	6.9	3.3160192	99.9	1,200,145	Closed	15	307
3/10/2026	2:30:00	7	3.2970921	88.6	1,200,145	Closed	13.9	308
3/10/2026	2:45:00	7	0.7343695	56.7	1,200,149	Open	14.3	305
3/10/2026	3:00:00	7.1	3.2100277	15	1,200,180	Open	13.8	310
3/10/2026	3:15:00	7.1	0.7457258	14.8	1,200,225	Open	13.8	310
3/10/2026	3:30:00	7.1	3.5431438	13.6	1,200,257	Open	14.2	310
3/10/2026	3:45:00	7.1	3.4977188	8.7	1,200,304	Open	14.6	310
3/10/2026	4:00:00	7.1	0.4807471	10.4	1,200,333	Open	15.4	312
3/10/2026	4:15:00	7.2	3.3652295	11.8	1,200,377	Open	16	307
3/10/2026	4:30:00	7.1	3.3955128	32.8	1,200,412	Open	16.4	307
3/10/2026	4:45:00	7.1	3.3803711	9.6	1,200,458	Open	16.5	307
3/10/2026	5:00:00	7.1	3.3917274	18.4	1,200,505	Open	14.7	305
3/10/2026	5:15:00	7.1	3.387942	18.5	1,200,551	Open	14.5	307
3/10/2026	5:30:00	7.1	0.3066182	8.1	1,200,587	Open	15.2	307
3/10/2026	5:45:00	7.1	3.3803711	13.5	1,200,626	Open	14.9	305
3/10/2026	6:00:00	7	3.3917274	17.8	1,200,660	Open	15.1	307
3/10/2026	6:15:00	7	3.3841565	14.1	1,200,707	Open	14.9	305
3/10/2026	6:30:00	7	3.3728003	7.7	1,200,753	Open	15	307
3/10/2026	6:45:00	7	3.3614441	9.7	1,200,799	Open	14.8	307
3/10/2026	7:00:00	7	3.3917274	20.2	1,200,833	Open	15.6	309
3/10/2026	7:15:00	7.1	3.3387316	58.4	1,200,877	Closed	14.7	306
3/10/2026	7:30:00	7.1	3.3046629	56.6	1,200,913	Closed	13.6	312
3/10/2026	7:45:00	7.1	3.2895213	39.5	1,200,950	Open	13.3	312
3/10/2026	8:00:00	7.1	3.3917274	22.7	1,200,993	Open	13	312
3/10/2026	8:15:00	-0.4	3.3122338	15.2	1,201,036	Open	13.3	314
3/10/2026	8:30:00	6.2	3.3008775	18.5	1,201,082	Open	13.4	316
3/10/2026	8:45:00	6.7	3.2516672	12	1,201,114	Open	12.5	314



Eagle Mountain- Woodfibre Gas Pipeline Project- Tunnel Scope

Title	Wood Fibre Weekly Water Discharge Report	Revision:	0
Data Range	March 9, 2026 to March 15, 2026	Prepared by: Approved by: Date:	BC1 BC2 April 10, 2026

Date	Time	Discharge pH	Discharge Flow Rate (m3PM)	Discharge NTU	Flow Total (m3)	Discharge Valve Status	Discharge Temperature	Discharge Conductivity
3/10/2026	9:00:00	7	2.9791177	9.2	1,201,158	Open	12.5	316
3/10/2026	9:15:00	7.5	3.3008775	20.4	1,201,187	Open	12.6	318
3/10/2026	9:30:00	7.5	2.566508	22.6	1,201,232	Open	12.8	317
3/10/2026	9:45:00	7.3	3.2705942	11.7	1,201,277	Open	12.8	316
3/10/2026	10:00:00	7.7	2.3280272	17.1	1,201,319	Open	12.9	316
3/10/2026	10:15:00	7.7	3.2100277	12.1	1,201,363	Open	13	312
3/10/2026	10:30:00	7.5	2.2863876	7.9	1,201,407	Open	13.1	314
3/10/2026	10:45:00	7.4	3.240311	8.2	1,201,435	Open	13.3	316
3/10/2026	11:00:00	7.3	2.2939585	7.5	1,201,479	Open	13.1	314
3/10/2026	11:15:00	7.1	3.2024569	9.7	1,201,524	Open	13.1	314
3/10/2026	11:30:00	7.2	0.2233392	5.9	1,201,562	Open	13.3	314
3/10/2026	11:45:00	7.1	3.1873152	10.4	1,201,593	Open	13.3	314
3/10/2026	12:00:00	7.1	2.2031086	9.7	1,201,636	Open	13.3	316
3/10/2026	12:15:00	7.1	3.2100277	12.8	1,201,667	Open	13.4	316
3/10/2026	12:30:00	7.3	2.0933317	22.6	1,201,708	Open	13.3	314
3/10/2026	12:45:00	7.1	3.2365256	15.4	1,201,751	Open	13.1	316
3/10/2026	13:00:00	7.2	2.2826022	20	1,201,795	Open	13.2	316
3/10/2026	13:15:00	7.2	0.3331161	5.8	1,201,831	Open	13.4	316
3/10/2026	13:30:00	7	2.2636752	9.9	1,201,869	Open	13.3	316
3/10/2026	13:45:00	7	3.2100277	12	1,201,914	Open	13.3	316
3/10/2026	14:00:00	7	2.2826022	27.4	1,201,946	Open	13.5	315
3/10/2026	14:15:00	7	3.2138131	9.5	1,201,991	Open	13.2	315
3/10/2026	14:30:00	7	2.2826022	16.6	1,202,035	Open	13.3	314
3/10/2026	14:45:00	7	3.2213839	11.2	1,202,066	Open	13.4	317
3/10/2026	15:00:00	7	1.6958637	5.3	1,202,109	Open	13.4	317
3/10/2026	15:15:00	7.1	0.4050389	4.9	1,202,129	Open	13.8	317
3/10/2026	15:30:00	7.1	2.2788168	15.3	1,202,171	Open	13.6	317
3/10/2026	15:45:00	7.1	0.3520431	9.9	1,202,203	Open	13.5	316
3/10/2026	16:00:00	7	2.2598898	21.3	1,202,243	Open	13.5	316
3/10/2026	16:15:00	6.9	3.1835298	12.4	1,202,287	Open	13.5	316
3/10/2026	16:30:00	7	1.5595889	22.4	1,202,330	Open	13.5	317
3/10/2026	16:45:00	7	1.7072199	14.1	1,202,335	Open	13.2	317
3/10/2026	17:00:00	7.1	1.6163701	8.7	1,202,360	Open	14.1	313



Eagle Mountain- Woodfibre Gas Pipeline Project- Tunnel Scope

Title	Wood Fibre Weekly Water Discharge Report	Revision:	0
Data Range	March 9, 2026 to March 15, 2026	Prepared by: Approved by: Date:	BC1 BC2 April 10, 2026

Date	Time	Discharge pH	Discharge Flow Rate (m3PM)	Discharge NTU	Flow Total (m3)	Discharge Valve Status	Discharge Temperature	Discharge Conductivity
3/10/2026	17:15:00	7	3.1797444	10.2	1,202,403	Open	13.9	312
3/10/2026	17:30:00	7.1	0.3861118	12.8	1,202,442	Open	14.4	312
3/10/2026	17:45:00	7	3.1873152	9.6	1,202,479	Open	14.7	312
3/10/2026	18:00:00	6.9	2.2333919	10.9	1,202,521	Open	15	313
3/10/2026	18:15:00	7	0.2990474	9.1	1,202,558	Open	15	313
3/10/2026	18:30:00	6.9	2.3091001	16.3	1,202,594	Open	15.2	312
3/10/2026	18:45:00	7.2	3.194886	24.7	1,202,639	Open	15	310
3/10/2026	19:00:00	7.7	1.5936576	0	1,202,669	Open	15	314
3/10/2026	19:15:00	7.6	3.2175985	0	1,202,711	Open	14.4	313
3/10/2026	19:30:00	7.5	2.2371773	17	1,202,746	Open	15.2	317
3/10/2026	19:45:00	7.4	3.1911006	11.2	1,202,782	Open	15.9	317
3/10/2026	20:00:00	7.3	2.2409627	3.6	1,202,824	Open	16.1	316
3/10/2026	20:15:00	7.3	2.8541991	4.3	1,202,853	Open	16.3	317
3/10/2026	20:30:00	7.2	2.2182503	5.2	1,202,896	Open	16.8	315
3/10/2026	20:45:00	7.2	3.1532465	7.9	1,202,940	Open	16.8	314
3/10/2026	21:00:00	7.2	2.0289798	11.8	1,202,963	Closed	17.5	315
3/10/2026	21:15:00	7.3	3.1570319	7	1,202,978	Open	17.6	313
3/10/2026	21:30:00	7.4	2.2031086	1.9	1,203,020	Open	17.3	314
3/10/2026	21:45:00	7.3	3.175959	3.4	1,203,041	Open	17.9	315
3/10/2026	22:00:00	7.2	0	0	1,203,076	Closed	18.1	313
3/10/2026	22:15:00	7	3.1532465	0.5	1,203,108	Open	18.4	313
3/10/2026	22:30:00	6.8	2.2144649	1.9	1,203,151	Open	18.4	313
3/10/2026	22:45:00	6.7	3.1646028	6.1	1,203,177	Open	19	313
3/10/2026	23:00:00	6.6	2.2182503	8.2	1,203,220	Open	18.7	312
3/10/2026	23:15:00	6.6	3.1381049	5.5	1,203,262	Open	16.3	313
3/10/2026	23:30:00	6.9	2.2485335	18.1	1,203,293	Open	15.9	315
3/10/2026	23:45:00	6.9	3.1494611	4	1,203,337	Open	15.6	315
3/11/2026	0:00:00	6.8	2.271246	11.8	1,203,379	Open	15.6	315
3/11/2026	0:15:00	6.9	0.3520431	8.7	1,203,412	Open	15.7	313
3/11/2026	0:30:00	6.9	2.1538983	12	1,203,446	Open	15.3	315
3/11/2026	0:45:00	7	3.009401	16.9	1,203,488	Open	15.1	317
3/11/2026	1:00:00	7.1	2.2333919	19.1	1,203,522	Open	14.6	322
3/11/2026	1:15:00	7	3.1683882	9.9	1,203,551	Open	14.4	322



Eagle Mountain- Woodfibre Gas Pipeline Project- Tunnel Scope

Title	Wood Fibre Weekly Water Discharge Report	Revision:	0
Data Range	March 9, 2026 to March 15, 2026	Prepared by: Approved by: Date:	BC1 BC2 April 10, 2026

Date	Time	Discharge pH	Discharge Flow Rate (m3PM)	Discharge NTU	Flow Total (m3)	Discharge Valve Status	Discharge Temperature	Discharge Conductivity
3/11/2026	1:30:00	7.1	2.2031086	19.7	1,203,593	Open	14.4	320
3/11/2026	1:45:00	7.1	3.1267487	29.3	1,203,638	Open	14.6	318
3/11/2026	2:00:00	7.4	2.2901731	62.7	1,203,668	Open	15.1	320
3/11/2026	2:15:00	7.7	3.1608174	9.3	1,203,713	Open	15.3	317
3/11/2026	2:30:00	6.9	2.1917524	10.1	1,203,755	Open	15.5	318
3/11/2026	2:45:00	6.4	3.1646028	10.7	1,203,786	Open	15.6	320
3/11/2026	3:00:00	6.5	2.0441214	14	1,203,821	Closed	15.4	316
3/11/2026	3:15:00	6.9	3.1532465	16	1,203,836	Open	15.5	320
3/11/2026	3:30:00	6.9	2.206894	18.9	1,203,878	Open	15.4	320
3/11/2026	3:45:00	6.8	3.1267487	0	1,203,923	Open	15.4	320
3/11/2026	4:00:00	6.9	0.3406869	0	1,203,956	Open	15.8	320
3/11/2026	4:15:00	7	3.1381049	0	1,203,998	Open	16.2	320
3/11/2026	4:30:00	7.1	2.271246	0	1,204,023	Open	16.7	317
3/11/2026	4:45:00	7	3.1986715	0	1,204,065	Open	15.2	318
3/11/2026	5:00:00	7	1.9457007	0	1,204,105	Open	14.6	322
3/11/2026	5:15:00	7	3.1267487	0	1,204,149	Open	14.6	320
3/11/2026	5:30:00	6.9	2.1993232	1.5	1,204,190	Open	14.9	319
3/11/2026	5:45:00	6.9	3.1608174	0	1,204,221	Open	15.3	320
3/11/2026	6:00:00	7	2.2636752	0	1,204,262	Open	15.3	320
3/11/2026	6:15:00	7.3	0.5715969	0	1,204,306	Open	15.4	320
3/11/2026	6:30:00	7.6	2.2636752	2.3	1,204,335	Open	15.6	317
3/11/2026	6:45:00	7.2	2.9488344	2.3	1,204,374	Closed	15.3	319
3/11/2026	7:00:00	7.1	2.3734521	3.8	1,204,374	Closed	15.2	318
3/11/2026	7:15:00	6.9	3.1608174	1.4	1,204,398	Open	15.2	317
3/11/2026	7:30:00	6.8	2.0214089	3.7	1,204,438	Open	14.4	320
3/11/2026	7:45:00	6.8	3.2365256	1.7	1,204,484	Open	13.9	321
3/11/2026	8:00:00	6.8	2.4945852	13.2	1,204,511	Open	13.9	321
3/11/2026	8:15:00	6.8	3.240311	6.7	1,204,558	Open	13.4	324
3/11/2026	8:30:00	6.8	2.3053147	6.6	1,204,600	Open	13.3	324
3/11/2026	8:45:00	7	3.2175985	4.7	1,204,646	Open	13.2	325
3/11/2026	9:00:00	7	2.3091001	4.7	1,204,675	Open	13.7	320
3/11/2026	9:15:00	7.1	3.194886	0.9	1,204,721	Open	13.7	322
3/11/2026	9:30:00	7.1	2.3280272	5.3	1,204,763	Open	13.9	322



Eagle Mountain- Woodfibre Gas Pipeline Project- Tunnel Scope

Title	Wood Fibre Weekly Water Discharge Report	Revision:	0
Data Range	March 9, 2026 to March 15, 2026	Prepared by: Approved by: Date:	BC1 BC2 April 10, 2026

Date	Time	Discharge pH	Discharge Flow Rate (m3PM)	Discharge NTU	Flow Total (m3)	Discharge Valve Status	Discharge Temperature	Discharge Conductivity
3/11/2026	9:45:00	7.1	0	3.6	1,204,802	Closed	13.9	323
3/11/2026	10:00:00	7.1	2.3204563	7.2	1,204,836	Open	14.1	320
3/11/2026	10:15:00	7.1	3.2062423	10	1,204,883	Open	14.4	319
3/11/2026	10:30:00	7.1	2.3091001	12.6	1,204,904	Open	15	322
3/11/2026	10:45:00	7.1	3.1911006	7.7	1,204,951	Open	14.8	318
3/11/2026	11:00:00	7.3	1.6087993	5.7	1,204,991	Open	14.6	322
3/11/2026	11:15:00	7.2	3.1608174	8.4	1,205,035	Open	14.1	322
3/11/2026	11:30:00	7.2	2.2901731	7.9	1,205,076	Open	13.9	320
3/11/2026	11:45:00	7.2	3.1570319	3.2	1,205,122	Open	13.8	326
3/11/2026	12:00:00	7.5	0	14	1,205,160	Closed	13.8	324
3/11/2026	12:15:00	7.7	3.194886	14	1,205,197	Open	13.7	322
3/11/2026	12:30:00	7.4	1.6731512	15.8	1,205,238	Open	13.7	322
3/11/2026	12:45:00	7.5	3.2175985	15.8	1,205,283	Open	13.6	323
3/11/2026	13:00:00	7.3	0.295262	9.9	1,205,319	Open	13.6	324
3/11/2026	13:15:00	7.4	3.2365256	9	1,205,358	Open	13.4	324
3/11/2026	13:30:00	7.4	0.295262	5.5	1,205,395	Open	13.5	324
3/11/2026	13:45:00	7.3	3.2289547	13.9	1,205,431	Open	13.5	324
3/11/2026	14:00:00	7.4	2.2977439	16.2	1,205,473	Open	13.5	324
3/11/2026	14:15:00	7.4	3.2138131	31.4	1,205,520	Open	13.5	324
3/11/2026	14:30:00	7.4	2.2485335	15.9	1,205,559	Open	13.7	326
3/11/2026	14:45:00	7.4	3.1986715	11.7	1,205,606	Open	13.7	324
3/11/2026	15:00:00	7.4	2.2826022	16.2	1,205,632	Open	14	324
3/11/2026	15:15:00	7.4	3.2289547	14.7	1,205,679	Open	13.6	325
3/11/2026	15:30:00	7.5	0	15.4	1,205,714	Closed	13.5	324
3/11/2026	15:45:00	7.4	3.2175985	16.1	1,205,743	Open	13.6	324
3/11/2026	16:00:00	7.4	0	16.3	1,205,779	Closed	13.5	323
3/11/2026	16:15:00	7.4	3.1721736	15.9	1,205,812	Open	13.6	323
3/11/2026	16:30:00	7.5	2.2447481	12.3	1,205,849	Open	13.5	324
3/11/2026	16:45:00	7.4	3.194886	12.5	1,205,896	Open	13.5	324
3/11/2026	17:00:00	7.5	0.3406869	6.9	1,205,928	Open	13.7	323
3/11/2026	17:15:00	7.5	3.1835298	19.1	1,205,972	Open	13.6	324
3/11/2026	17:30:00	7.4	2.2750314	12.5	1,206,013	Open	13.6	326
3/11/2026	17:45:00	7.3	3.1683882	12.4	1,206,059	Open	13.6	325



Eagle Mountain- Woodfibre Gas Pipeline Project- Tunnel Scope

Title	Wood Fibre Weekly Water Discharge Report	Revision:	0
Data Range	March 9, 2026 to March 15, 2026	Prepared by: Approved by: Date:	BC1 BC2 April 10, 2026

Date	Time	Discharge pH	Discharge Flow Rate (m3PM)	Discharge NTU	Flow Total (m3)	Discharge Valve Status	Discharge Temperature	Discharge Conductivity
3/11/2026	18:00:00	7.2	0.3974681	16.6	1,206,097	Open	13.6	323
3/11/2026	18:15:00	7.1	3.1911006	17.3	1,206,133	Open	13.7	323
3/11/2026	18:30:00	7.2	1.6163701	20.8	1,206,173	Open	13.7	325
3/11/2026	18:45:00	7.3	3.1646028	17.9	1,206,218	Open	13.7	325
3/11/2026	19:00:00	7.4	0.5678115	8.5	1,206,255	Open	14.2	325
3/11/2026	19:15:00	7.3	3.240311	4.5	1,206,290	Open	15	324
3/11/2026	19:30:00	7.3	2.2598898	3.2	1,206,331	Open	15.9	327
3/11/2026	19:45:00	7.3	3.2100277	4.4	1,206,379	Open	16.8	325
3/11/2026	20:00:00	7.3	0.4656054	0.7	1,206,408	Open	17.8	326
3/11/2026	20:15:00	7.3	3.2213839	0	1,206,456	Open	18.5	329
3/11/2026	20:30:00	7.3	2.3885937	0.5	1,206,458	Closed	19	336
3/11/2026	20:45:00	7.3	3.1911006	0.8	1,206,502	Open	19.5	334
3/11/2026	21:00:00	7.2	2.3166709	0.2	1,206,535	Open	19.8	334
3/11/2026	21:15:00	7.2	3.1835298	0.7	1,206,582	Open	20.2	336
3/11/2026	21:30:00	7.2	2.2409627	0.5	1,206,623	Open	20.6	338
3/11/2026	21:45:00	7.2	0.1968413	0.5	1,206,650	Closed	21	338
3/11/2026	22:00:00	7.2	2.2220357	0	1,206,681	Open	21.3	338
3/11/2026	22:15:00	7.2	3.1797444	0	1,206,729	Open	21.8	337
3/11/2026	22:30:00	7.2	2.2485335	0	1,206,755	Open	22.6	335
3/11/2026	22:45:00	7.1	3.1646028	9.5	1,206,803	Open	16.6	319
3/11/2026	23:00:00	7.2	1.7791427	20.4	1,206,843	Open	15.6	320
3/11/2026	23:15:00	7.4	3.2251693	14	1,206,887	Open	15.5	320
3/11/2026	23:30:00	7.4	2.3242417	7.8	1,206,910	Open	16.2	320
3/11/2026	23:45:00	7.3	3.2554526	7.2	1,206,958	Open	15.8	318
3/12/2026	0:00:00	7.2	1.6239409	10.7	1,206,998	Open	15.9	317
3/12/2026	0:15:00	7.1	3.259238	10.5	1,207,027	Open	16.1	318
3/12/2026	0:30:00	7.2	2.2598898	13.2	1,207,069	Open	15.9	320
3/12/2026	0:45:00	7.1	3.2213839	17.5	1,207,117	Open	15.8	320
3/12/2026	1:00:00	7.2	2.3583104	31.1	1,207,144	Open	15.9	320
3/12/2026	1:15:00	7.3	3.2440964	29.3	1,207,192	Open	15.7	320
3/12/2026	1:30:00	7.4	2.2447481	30.6	1,207,233	Open	16	320
3/12/2026	1:45:00	7.3	3.2478818	0.7	1,207,264	Open	16.7	320
3/12/2026	2:00:00	7.4	2.2561044	3.6	1,207,305	Open	15.9	320



Eagle Mountain- Woodfibre Gas Pipeline Project- Tunnel Scope

Title	Wood Fibre Weekly Water Discharge Report	Revision:	0
Data Range	March 9, 2026 to March 15, 2026	Prepared by: Approved by: Date:	BC1 BC2 April 10, 2026

Date	Time	Discharge pH	Discharge Flow Rate (m3PM)	Discharge NTU	Flow Total (m3)	Discharge Valve Status	Discharge Temperature	Discharge Conductivity
3/12/2026	2:15:00	7.3	3.2024569	6.4	1,207,353	Open	15.7	320
3/12/2026	2:30:00	7.3	2.2750314	8.3	1,207,380	Open	16.4	322
3/12/2026	2:45:00	7.1	3.2175985	9.2	1,207,429	Open	16.3	320
3/12/2026	3:00:00	7.4	2.2674606	21.1	1,207,469	Open	16.5	318
3/12/2026	3:15:00	8.2	3.1078216	45.6	1,207,495	Closed	17.7	320
3/12/2026	3:30:00	7.8	0.4126097	13.9	1,207,522	Closed	16.9	322
3/12/2026	3:45:00	7.4	3.4030836	0	1,207,538	Open	17.8	327
3/12/2026	4:00:00	7.3	2.2674606	13.9	1,207,580	Open	18.2	329
3/12/2026	4:15:00	7.4	3.2365256	6.7	1,207,629	Open	17.9	324
3/12/2026	4:30:00	7.5	2.6043621	11.4	1,207,670	Open	17.8	325
3/12/2026	4:45:00	7.5	3.2705942	6.6	1,207,720	Open	17.8	325
3/12/2026	5:00:00	7.5	2.5172977	5.6	1,207,760	Open	17.9	324
3/12/2026	5:15:00	7.6	3.2327401	7.6	1,207,805	Open	17.4	325
3/12/2026	5:30:00	7.4	3.1191778	13.4	1,207,845	Open	15.9	324
3/12/2026	5:45:00	7.2	3.2289547	9.3	1,207,893	Open	14	324
3/12/2026	6:00:00	7.1	3.1873152	13.9	1,207,934	Open	13.6	324
3/12/2026	6:15:00	6.9	3.1986715	10.6	1,207,981	Open	13.2	326
3/12/2026	6:30:00	6.9	0.3369015	132.4	1,208,017	Open	13.3	326
3/12/2026	6:45:00	6.9	3.1646028	9.8	1,208,055	Open	13.3	325
3/12/2026	7:00:00	6.9	3.1532465	17.1	1,208,094	Open	13.8	322
3/12/2026	7:15:00	7	3.1343195	16.6	1,208,141	Open	13.8	320
3/12/2026	7:30:00	7	3.0661821	19.2	1,208,177	Open	13.8	324
3/12/2026	7:45:00	6.9	3.1608174	13.9	1,208,225	Open	13.7	324
3/12/2026	8:00:00	6.9	3.1456757	24.8	1,208,264	Open	13.6	324
3/12/2026	8:15:00	6.8	3.1911006	18.2	1,208,298	Open	13.3	324
3/12/2026	8:30:00	6.9	3.1721736	16.4	1,208,337	Open	13.3	326
3/12/2026	8:45:00	6.9	3.175959	34.9	1,208,366	Open	13.4	326
3/12/2026	9:00:00	6.9	3.1191778	14	1,208,400	Open	13.5	324
3/12/2026	9:15:00	6.9	3.1570319	20.8	1,208,430	Open	13.8	324
3/12/2026	9:30:00	6.9	3.1494611	22.1	1,208,470	Open	13.9	324
3/12/2026	9:45:00	6.8	3.1456757	19.5	1,208,518	Open	13.7	325
3/12/2026	10:00:00	6.8	3.1608174	11.9	1,208,555	Open	13.8	325
3/12/2026	10:15:00	6.9	3.1494611	10	1,208,602	Open	13.5	325



Eagle Mountain- Woodfibre Gas Pipeline Project- Tunnel Scope

Title	Wood Fibre Weekly Water Discharge Report	Revision:	0
Data Range	March 9, 2026 to March 15, 2026	Prepared by: Approved by: Date:	BC1 BC2 April 10, 2026

Date	Time	Discharge pH	Discharge Flow Rate (m3PM)	Discharge NTU	Flow Total (m3)	Discharge Valve Status	Discharge Temperature	Discharge Conductivity
3/12/2026	10:30:00	7	3.175959	13.3	1,208,628	Open	14.4	325
3/12/2026	10:45:00	7.1	3.1721736	13.9	1,208,675	Open	13.6	324
3/12/2026	11:00:00	7.5	3.1797444	23.2	1,208,715	Open	13.6	324
3/12/2026	11:15:00	7.4	3.1570319	9.3	1,208,762	Open	13.4	326
3/12/2026	11:30:00	7.4	0.2346954	6.2	1,208,797	Open	13.3	324
3/12/2026	11:45:00	7.4	2.9109803	12.4	1,208,834	Open	13.2	324
3/12/2026	12:00:00	7.2	3.259238	9.3	1,208,857	Open	13.5	326
3/12/2026	12:15:00	7	3.2138131	9.9	1,208,905	Open	13.1	326
3/12/2026	12:30:00	7	3.2251693	11	1,208,945	Open	13.3	324
3/12/2026	12:45:00	7	3.2062423	21.1	1,208,994	Open	13.3	324
3/12/2026	13:00:00	7	3.2327401	16.7	1,209,021	Open	13.7	324
3/12/2026	13:15:00	7	3.2062423	7.3	1,209,069	Open	13.6	324
3/12/2026	13:30:00	7	3.2289547	10.2	1,209,094	Open	13.8	324
3/12/2026	13:45:00	6.9	3.1911006	5.9	1,209,142	Open	13.2	328
3/12/2026	14:00:00	7	3.2213839	11.8	1,209,170	Open	13.4	324
3/12/2026	14:15:00	6.9	3.2175985	8.8	1,209,209	Open	13.1	326
3/12/2026	14:30:00	7	0.2460517	7.8	1,209,243	Open	13.1	328
3/12/2026	14:45:00	7	3.2062423	14.9	1,209,276	Open	13	328
3/12/2026	15:00:00	7	3.2024569	23.8	1,209,302	Open	13.2	328
3/12/2026	15:15:00	6.9	3.2251693	18.9	1,209,336	Open	12.8	326
3/12/2026	15:30:00	6.9	3.1986715	14.5	1,209,376	Open	12.9	328
3/12/2026	15:45:00	6.9	3.175959	12	1,209,424	Open	12.8	328
3/12/2026	16:00:00	6.9	3.2138131	16.5	1,209,441	Open	13.2	328
3/12/2026	16:15:00	6.9	3.1608174	12.6	1,209,489	Open	12.9	328
3/12/2026	16:30:00	7	0.2876912	7.8	1,209,517	Open	13	328
3/12/2026	16:45:00	6.9	3.1532465	15.8	1,209,563	Open	12.9	328
3/12/2026	17:00:00	7	0.2574079	12.3	1,209,595	Open	13	328
3/12/2026	17:15:00	7	3.1646028	14.8	1,209,637	Open	12.9	328
3/12/2026	17:30:00	7	0.2271246	20.3	1,209,673	Open	13	328
3/12/2026	17:45:00	7	3.1570319	14.1	1,209,691	Open	13	328
3/12/2026	18:00:00	7	3.1456757	8.1	1,209,729	Open	13	328
3/12/2026	18:15:00	7	0.1741289	8.1	1,209,769	Open	12.8	328
3/12/2026	18:30:00	7	3.1608174	8.1	1,209,802	Open	12.8	328



Eagle Mountain- Woodfibre Gas Pipeline Project- Tunnel Scope

Title	Wood Fibre Weekly Water Discharge Report	Revision:	0
Data Range	March 9, 2026 to March 15, 2026	Prepared by: Approved by: Date:	BC1 BC2 April 10, 2026

Date	Time	Discharge pH	Discharge Flow Rate (m3PM)	Discharge NTU	Flow Total (m3)	Discharge Valve Status	Discharge Temperature	Discharge Conductivity
3/12/2026	18:45:00	7	3.1305341	12.2	1,209,850	Open	12.6	326
3/12/2026	19:00:00	6.9	3.1721736	12.1	1,209,874	Open	12.7	327
3/12/2026	19:15:00	7	3.1418903	11.7	1,209,921	Open	12.3	327
3/12/2026	19:30:00	7	3.1646028	11.7	1,209,945	Open	12.5	328
3/12/2026	19:45:00	7	3.1229633	11.2	1,209,992	Open	12.3	326
3/12/2026	20:00:00	7	3.1456757	9.2	1,210,018	Open	12.8	328
3/12/2026	20:15:00	6.9	3.1267487	11.5	1,210,065	Open	12.6	328
3/12/2026	20:30:00	7	3.1646028	16.4	1,210,087	Open	13.2	327
3/12/2026	20:45:00	6.9	3.1381049	6.1	1,210,135	Open	13.2	325
3/12/2026	21:00:00	7	0.2687641	5	1,210,170	Open	13.9	325
3/12/2026	21:15:00	7	3.1381049	3.7	1,210,205	Open	14.2	322
3/12/2026	21:30:00	7	1.1696917	2.5	1,210,210	Closed	14.9	323
3/12/2026	21:45:00	7	3.0245426	3.7	1,210,254	Open	14.9	322
3/12/2026	22:00:00	7	3.1570319	7.5	1,210,271	Open	15.8	322
3/12/2026	22:15:00	7.1	2.5400101	9.6	1,210,319	Open	15.1	322
3/12/2026	22:30:00	7.2	0	6.3	1,210,346	Closed	15.5	322
3/12/2026	22:45:00	7.2	2.4340186	11.7	1,210,386	Open	15.1	322
3/12/2026	23:00:00	7.3	0.9842066	4.3	1,210,423	Open	15.5	322
3/12/2026	23:15:00	7.1	2.3280272	3.7	1,210,455	Open	15.1	323
3/12/2026	23:30:00	7	3.2213839	2.7	1,210,496	Open	15.2	324
3/12/2026	23:45:00	7	2.2447481	5.4	1,210,544	Open	14.9	324
3/13/2026	0:00:00	7	3.2289547	3.9	1,210,568	Open	15.7	322
3/13/2026	0:15:00	7	2.2674606	8.6	1,210,616	Open	15.1	323
3/13/2026	0:30:00	7	3.194886	11.2	1,210,657	Open	15.5	322
3/13/2026	0:45:00	6.8	2.3583104	17.8	1,210,704	Open	15.2	322
3/13/2026	1:00:00	7	3.2062423	0	1,210,720	Open	16.2	321
3/13/2026	1:15:00	7	2.2674606	7.7	1,210,752	Open	16.2	327
3/13/2026	1:30:00	7	3.194886	11.3	1,210,792	Open	16.6	325
3/13/2026	1:45:00	7.1	2.2258211	8.6	1,210,840	Open	16.2	325
3/13/2026	2:00:00	7	3.1532465	25.8	1,210,876	Open	15.5	327
3/13/2026	2:15:00	7	1.828353	11	1,210,923	Open	15.1	324
3/13/2026	2:30:00	7	3.0775383	10.6	1,210,959	Open	15.5	325
3/13/2026	2:45:00	6.9	2.206894	11.2	1,210,985	Open	16	326



Eagle Mountain- Woodfibre Gas Pipeline Project- Tunnel Scope

Title	Wood Fibre Weekly Water Discharge Report	Revision:	0
Data Range	March 9, 2026 to March 15, 2026	Prepared by: Approved by: Date:	BC1 BC2 April 10, 2026

Date	Time	Discharge pH	Discharge Flow Rate (m3PM)	Discharge NTU	Flow Total (m3)	Discharge Valve Status	Discharge Temperature	Discharge Conductivity
3/13/2026	3:00:00	6.9	3.0964654	13.4	1,211,024	Open	15.9	324
3/13/2026	3:15:00	7	2.1614691	11.4	1,211,070	Open	15.7	326
3/13/2026	3:30:00	7	3.0964654	7.8	1,211,107	Open	15.9	323
3/13/2026	3:45:00	7	2.1576837	8.9	1,211,153	Open	15.9	325
3/13/2026	4:00:00	7	3.0851092	14.6	1,211,192	Open	15.1	323
3/13/2026	4:15:00	7	1.892705	25.6	1,211,238	Open	14.8	324
3/13/2026	4:30:00	7	2.437804	12.4	1,211,265	Open	14.6	326
3/13/2026	4:45:00	7	1.7375032	19.5	1,211,310	Open	14.3	326
3/13/2026	5:00:00	7	3.0396842	9	1,211,347	Open	14.4	326
3/13/2026	5:15:00	7.1	2.2333919	20.9	1,211,380	Open	14.1	325
3/13/2026	5:30:00	7.1	3.1570319	14.6	1,211,421	Open	14	325
3/13/2026	5:45:00	7.1	2.1803962	12.5	1,211,467	Open	13.9	325
3/13/2026	6:00:00	7.1	3.1494611	22.7	1,211,491	Open	14.7	325
3/13/2026	6:15:00	7.1	2.1841816	10.6	1,211,537	Open	14.3	325
3/13/2026	6:30:00	7.1	3.1267487	9.1	1,211,577	Open	14.8	324
3/13/2026	6:45:00	7.1	2.1463275	11.5	1,211,623	Open	14.7	324
3/13/2026	7:00:00	7.2	3.1456757	21.4	1,211,651	Open	15.1	322
3/13/2026	7:15:00	7.2	3.1494611	11.7	1,211,698	Open	14.3	326
3/13/2026	7:30:00	7	1.9229883	10.4	1,211,713	Open	14	325
3/13/2026	7:45:00	6.9	3.1456757	5.7	1,211,760	Open	13.3	327
3/13/2026	8:00:00	6.8	1.7299324	22.2	1,211,797	Open	12.9	327
3/13/2026	8:15:00	6.9	3.1078216	12.2	1,211,843	Open	12.7	327
3/13/2026	8:30:00	6.9	2.1690399	31	1,211,882	Open	12.8	329
3/13/2026	8:45:00	6.9	3.09268	9.7	1,211,928	Open	13.3	325
3/13/2026	9:00:00	6.9	2.1993232	8.1	1,211,968	Open	13.7	326
3/13/2026	9:15:00	6.9	3.1002508	26.6	1,212,014	Open	13.8	326
3/13/2026	9:30:00	6.9	2.2106794	10.6	1,212,044	Open	13.9	325
3/13/2026	9:45:00	7	2.5892204	6.2	1,212,071	Open	14.3	325
3/13/2026	10:00:00	7	2.1274004	11.9	1,212,106	Open	14.3	324
3/13/2026	10:15:00	6.9	3.1078216	12.1	1,212,152	Open	14.1	324
3/13/2026	10:30:00	7	0	13.7	1,212,187	Closed	14.2	325
3/13/2026	10:45:00	6.9	3.1532465	8.3	1,212,222	Open	13.9	326
3/13/2026	11:00:00	7	2.2561044	8.1	1,212,262	Open	14	324



Eagle Mountain- Woodfibre Gas Pipeline Project- Tunnel Scope

Title	Wood Fibre Weekly Water Discharge Report	Revision:	0
Data Range	March 9, 2026 to March 15, 2026	Prepared by: Approved by: Date:	BC1 BC2 April 10, 2026

Date	Time	Discharge pH	Discharge Flow Rate (m3PM)	Discharge NTU	Flow Total (m3)	Discharge Valve Status	Discharge Temperature	Discharge Conductivity
3/13/2026	11:15:00	7	3.1305341	6.1	1,212,308	Open	13.8	324
3/13/2026	11:30:00	7	2.1917524	8	1,212,340	Open	13.9	326
3/13/2026	11:45:00	7	0.147631	5.6	1,212,380	Closed	13.9	326
3/13/2026	12:00:00	7.1	2.206894	7.7	1,212,412	Open	14.1	328
3/13/2026	12:15:00	7	3.1078216	8.1	1,212,459	Open	14	326
3/13/2026	12:30:00	7.1	2.1841816	18.1	1,212,492	Open	14.1	326
3/13/2026	12:45:00	7.1	2.1841816	18.1	1,212,492	Open	14.1	326
3/13/2026	13:00:00	7	2.252319	23	1,212,557	Open	14.3	326
3/13/2026	13:15:00	6.9	3.1040362	25	1,212,604	Open	14.2	326
3/13/2026	13:30:00	6.9	2.1614691	11.5	1,212,629	Open	14.3	327
3/13/2026	13:45:00	6.9	3.0321134	14	1,212,676	Open	14.2	327
3/13/2026	14:00:00	6.9	0.4466784	11.8	1,212,714	Open	14.3	326
3/13/2026	14:15:00	6.8	2.7103536	13.2	1,212,748	Open	14.2	326
3/13/2026	14:30:00	6.9	0.1589872	9.3	1,212,783	Open	14.3	327
3/13/2026	14:45:00	6.9	2.3318126	12.1	1,212,812	Open	14.3	329
3/13/2026	15:00:00	6.9	0.3255453	6.6	1,212,844	Open	14.2	326
3/13/2026	15:15:00	6.9	2.2901731	12.3	1,212,888	Open	14	328
3/13/2026	15:30:00	7	3.0586113	18.1	1,212,927	Open	14.2	328
3/13/2026	15:45:00	7	2.1728253	22.4	1,212,973	Open	14.1	326
3/13/2026	16:00:00	7.1	3.1002508	0	1,212,985	Open	14.1	328
3/13/2026	16:15:00	6.9	2.2485335	11	1,213,029	Open	13.8	328
3/13/2026	16:30:00	6.9	3.2213839	18.8	1,213,054	Open	14.1	330
3/13/2026	16:45:00	6.9	2.3015293	12.4	1,213,103	Open	13.9	328
3/13/2026	17:00:00	7.2	3.2327401	36.9	1,213,144	Open	14.1	328
3/13/2026	17:15:00	7.4	2.2485335	24.8	1,213,192	Open	13.9	328
3/13/2026	17:30:00	7.5	3.1305341	24.9	1,213,213	Open	14.3	329
3/13/2026	17:45:00	7.3	1.4876661	22.9	1,213,260	Open	13.8	329
3/13/2026	18:00:00	7.2	3.1873152	21.9	1,213,297	Open	13.6	329
3/13/2026	18:15:00	7.1	2.2031086	18.4	1,213,345	Open	13.4	327
3/13/2026	18:30:00	7.1	3.2024569	31.9	1,213,366	Open	13.4	329
3/13/2026	18:45:00	7.1	1.6352971	38.9	1,213,410	Open	12.9	330
3/13/2026	19:00:00	7.1	3.175959	25.4	1,213,448	Open	12.7	330
3/13/2026	19:15:00	7.1	2.1841816	14.8	1,213,495	Open	12.6	330



Eagle Mountain- Woodfibre Gas Pipeline Project- Tunnel Scope

Title	Wood Fibre Weekly Water Discharge Report	Revision:	0
Data Range	March 9, 2026 to March 15, 2026	Prepared by: Approved by: Date:	BC1 BC2 April 10, 2026

Date	Time	Discharge pH	Discharge Flow Rate (m3PM)	Discharge NTU	Flow Total (m3)	Discharge Valve Status	Discharge Temperature	Discharge Conductivity
3/13/2026	19:30:00	7.1	3.1873152	13.8	1,213,521	Open	12.8	331
3/13/2026	19:45:00	7.2	2.2182503	9.2	1,213,568	Open	12.6	332
3/13/2026	20:00:00	7.2	0.7873653	7.7	1,213,589	Closed	13.2	325
3/13/2026	20:15:00	7.2	2.2144649	5.9	1,213,618	Open	13.8	328
3/13/2026	20:30:00	7.2	0.23091	1.7	1,213,653	Closed	14.3	325
3/13/2026	20:45:00	7.2	2.1955378	2.6	1,213,689	Open	14.6	325
3/13/2026	21:00:00	7.2	3.1797444	4.1	1,213,700	Open	15.8	325
3/13/2026	21:15:00	7.2	2.2220357	4.8	1,213,728	Open	15.6	324
3/13/2026	21:30:00	7.2	3.2440964	21.3	1,213,762	Open	15.3	326
3/13/2026	21:45:00	7.2	2.2598898	0	1,213,789	Open	15.6	325
3/13/2026	22:00:00	7.2	3.2100277	0	1,213,828	Open	15.5	325
3/13/2026	22:15:00	7.2	0.2081976	0	1,213,856	Closed	15.7	325
3/13/2026	22:30:00	7.3	3.240311	4.2	1,213,896	Open	15.8	327
3/13/2026	22:45:00	7.5	1.9532716	12	1,213,944	Open	15.4	327
3/13/2026	23:00:00	7.5	3.1153924	8.7	1,213,980	Open	15.6	325
3/13/2026	23:15:00	7.4	2.1463275	1.7	1,214,025	Open	15.7	325
3/13/2026	23:30:00	7.4	3.1191778	9	1,214,048	Open	16.1	330
3/13/2026	23:45:00	7.4	2.1917524	27.9	1,214,094	Open	15.4	326
3/14/2026	0:00:00	7.6	3.3992982	8.6	1,214,135	Open	15.3	327
3/14/2026	0:15:00	7.7	2.3734521	49.1	1,214,185	Open	15.1	327
3/14/2026	0:30:00	6.8	3.2970921	40.2	1,214,211	Closed	15.1	325
3/14/2026	0:45:00	0	0	0	0	Closed	0	0
3/14/2026	1:00:00	0	0	0	0	Closed	0	0
3/14/2026	1:15:00	0	0	0	0	Closed	0	0
3/14/2026	1:30:00	6.6	3.3841565	22.1	1,214,350	Open	15.2	327
3/14/2026	1:45:00	6.6	1.9419153	13	1,214,399	Open	14.8	327
3/14/2026	2:00:00	6.7	3.3160192	16.7	1,214,403	Closed	15.9	328
3/14/2026	2:15:00	6.8	2.4113062	11.3	1,214,448	Open	15.8	327
3/14/2026	2:30:00	7	3.3652295	12.2	1,214,490	Open	16	330
3/14/2026	2:45:00	7	2.3469542	23.6	1,214,532	Open	15.2	329
3/14/2026	3:00:00	7.1	3.3652295	38	1,214,558	Open	15.5	330
3/14/2026	3:15:00	7.2	2.3469542	0	1,214,607	Open	15.3	330
3/14/2026	3:30:00	7.1	3.3500879	15.8	1,214,639	Open	15.6	330



Eagle Mountain- Woodfibre Gas Pipeline Project- Tunnel Scope

Title	Wood Fibre Weekly Water Discharge Report	Revision:	0
Data Range	March 9, 2026 to March 15, 2026	Prepared by: Approved by: Date:	BC1 BC2 April 10, 2026

Date	Time	Discharge pH	Discharge Flow Rate (m3PM)	Discharge NTU	Flow Total (m3)	Discharge Valve Status	Discharge Temperature	Discharge Conductivity
3/14/2026	3:45:00	7.1	2.354525	35	1,214,688	Open	15.5	332
3/14/2026	4:00:00	7.1	3.3500879	16.6	1,214,732	Open	15.4	330
3/14/2026	4:15:00	7.1	2.3923791	28.1	1,214,757	Open	15.8	332
3/14/2026	4:30:00	7.4	2.9147657	2.7	1,214,799	Open	16.3	333
3/14/2026	4:45:00	7.3	2.3923791	7.6	1,214,837	Open	17.7	338
3/14/2026	5:00:00	7.4	3.3765857	0	1,214,880	Open	18	339
3/14/2026	5:15:00	7.3	2.3961645	27.8	1,214,929	Open	18.2	343
3/14/2026	5:30:00	7.5	3.4295815	19.7	1,214,967	Open	16	333
3/14/2026	5:45:00	7.4	2.3848083	10.4	1,214,999	Open	15.6	334
3/14/2026	6:00:00	7.4	3.3803711	15.5	1,215,026	Open	15.7	334
3/14/2026	6:15:00	7.4	2.3999499	26.1	1,215,075	Open	15.3	330
3/14/2026	6:30:00	7.2	3.3690149	14.9	1,215,119	Open	15.5	332
3/14/2026	6:45:00	7	2.2258211	30.8	1,215,165	Open	15.3	333
3/14/2026	7:00:00	7	3.2175985	13.4	1,215,202	Closed	14.8	334
3/14/2026	7:15:00	7.1	1.7677865	18.2	1,215,249	Open	14.2	334
3/14/2026	7:30:00	7.5	1.9154175	26	1,215,273	Closed	13.8	335
3/14/2026	7:45:00	7.9	1.6504388	5.7	1,215,317	Open	13.6	337
3/14/2026	8:00:00	7.7	3.3160192	15.9	1,215,355	Open	13.2	337
3/14/2026	8:15:00	7.4	2.2977439	26.6	1,215,402	Open	13.1	338
3/14/2026	8:30:00	7.4	3.3046629	33.5	1,215,432	Open	13.1	337
3/14/2026	8:45:00	7.3	1.661795	23.6	1,215,478	Open	13	339
3/14/2026	9:00:00	7.3	3.2970921	10.4	1,215,510	Open	13.4	335
3/14/2026	9:15:00	7.3	2.3999499	17.4	1,215,528	Open	13.2	336
3/14/2026	9:30:00	7.4	3.2365256	6.8	1,215,571	Open	12.5	335
3/14/2026	9:45:00	7.3	2.3280272	20.6	1,215,618	Open	12.5	337
3/14/2026	10:00:00	7	3.2213839	27.7	1,215,661	Open	12.4	337
3/14/2026	10:15:00	6.8	2.2371773	39.5	1,215,702	Closed	12.2	337
3/14/2026	10:30:00	6.9	3.2213839	53.1	1,215,734	Open	12.1	339
3/14/2026	10:45:00	6.9	2.2598898	46.9	1,215,780	Open	12	339
3/14/2026	11:00:00	7	3.2327401	27.7	1,215,807	Open	12.1	339
3/14/2026	11:15:00	7.1	2.252319	28.9	1,215,850	Open	11.7	339
3/14/2026	11:30:00	7	3.2516672	21.9	1,215,890	Open	11.7	339
3/14/2026	11:45:00	6.9	2.2939585	6.9	1,215,928	Closed	11.9	339



Eagle Mountain- Woodfibre Gas Pipeline Project- Tunnel Scope

Title	Wood Fibre Weekly Water Discharge Report	Revision:	0
Data Range	March 9, 2026 to March 15, 2026	Prepared by: Approved by: Date:	BC1 BC2 April 10, 2026

Date	Time	Discharge pH	Discharge Flow Rate (m3PM)	Discharge NTU	Flow Total (m3)	Discharge Valve Status	Discharge Temperature	Discharge Conductivity
3/14/2026	12:00:00	6.7	3.342517	8.1	1,215,970	Open	12	337
3/14/2026	12:15:00	6.7	2.4226624	11.6	1,216,000	Open	12.1	339
3/14/2026	12:30:00	6.8	3.6945602	15.3	1,216,048	Closed	12.7	337
3/14/2026	12:45:00	6.9	1.3097519	24.9	1,216,053	Open	13.7	337
3/14/2026	13:00:00	7	3.3500879	8.4	1,216,099	Open	13.7	338
3/14/2026	13:15:00	7	3.3273754	12	1,216,146	Open	13.8	338
3/14/2026	13:30:00	6.9	3.3008775	4	1,216,178	Closed	13.9	338
3/14/2026	13:45:00	6.9	3.3463024	4.1	1,216,205	Open	13.9	339
3/14/2026	14:00:00	7	3.3538733	4.7	1,216,252	Open	14.1	335
3/14/2026	14:15:00	7	3.3576587	7.8	1,216,298	Open	13.9	337
3/14/2026	14:30:00	7.1	3.3614441	4.8	1,216,321	Open	13.7	337
3/14/2026	14:45:00	7.1	0.4542492	14.2	1,216,357	Open	13.5	339
3/14/2026	15:00:00	7.1	3.2251693	63.9	1,216,391	Closed	13.4	340
3/14/2026	15:15:00	7	3.3652295	16.8	1,216,408	Open	13.3	339
3/14/2026	15:30:00	7.1	3.3728003	15.1	1,216,451	Open	13.1	339
3/14/2026	15:45:00	7.1	3.3728003	13.7	1,216,498	Open	13.1	339
3/14/2026	16:00:00	7.1	3.3728003	10.5	1,216,544	Open	13.2	340
3/14/2026	16:15:00	7.1	3.3538733	10.3	1,216,591	Open	13.1	341
3/14/2026	16:30:00	7.1	3.3803711	10.7	1,216,638	Open	13.2	339
3/14/2026	16:45:00	7.1	3.3576587	11	1,216,685	Open	13.2	339
3/14/2026	17:00:00	7.1	3.3273754	16.7	1,216,731	Open	13.3	338
3/14/2026	17:15:00	7	3.2743797	4.9	1,216,777	Open	13.2	339
3/14/2026	17:30:00	7	3.2781651	5.2	1,216,811	Open	13.2	339
3/14/2026	17:45:00	7	3.2705942	8.5	1,216,857	Open	13.3	339
3/14/2026	18:00:00	7.2	3.1797444	0	1,216,890	Open	13.1	341
3/14/2026	18:15:00	7.1	0.4845325	9.9	1,216,920	Open	13.4	341
3/14/2026	18:30:00	7.1	1.0750564	8.2	1,216,959	Open	13.2	341
3/14/2026	18:45:00	7	3.1418903	5.7	1,216,992	Open	13	341
3/14/2026	19:00:00	7	3.2781651	12.2	1,217,034	Open	12.8	340
3/14/2026	19:15:00	7.1	3.1343195	6.4	1,217,076	Open	12.7	341
3/14/2026	19:30:00	7	3.1646028	3.8	1,217,109	Open	12.8	343
3/14/2026	19:45:00	7	3.1418903	4.2	1,217,153	Open	12.8	341
3/14/2026	20:00:00	7	3.1721736	3.7	1,217,182	Open	13.3	340



Eagle Mountain- Woodfibre Gas Pipeline Project- Tunnel Scope

Title	Wood Fibre Weekly Water Discharge Report	Revision:	0
Data Range	March 9, 2026 to March 15, 2026	Prepared by: Approved by: Date:	BC1 BC2 April 10, 2026

Date	Time	Discharge pH	Discharge Flow Rate (m3PM)	Discharge NTU	Flow Total (m3)	Discharge Valve Status	Discharge Temperature	Discharge Conductivity
3/14/2026	20:15:00	7	3.0964654	4.6	1,217,207	Closed	13.5	334
3/14/2026	20:30:00	7	3.1683882	2.1	1,217,235	Open	14	339
3/14/2026	20:45:00	7	3.1570319	5.7	1,217,279	Open	14.1	339
3/14/2026	21:00:00	7	3.1494611	5.6	1,217,323	Open	14	339
3/14/2026	21:15:00	7	3.175959	5.6	1,217,352	Open	14.3	338
3/14/2026	21:30:00	7	3.1721736	17.1	1,217,393	Open	14.5	340
3/14/2026	21:45:00	7	3.1797444	16.1	1,217,437	Open	14.9	341
3/14/2026	22:00:00	7.1	3.1683882	1	1,217,481	Open	15.3	339
3/14/2026	22:15:00	7	3.3500879	6	1,217,508	Open	15.6	343
3/14/2026	22:30:00	7	0.4391076	0.6	1,217,549	Open	15.2	343
3/14/2026	22:45:00	7	3.3198046	2.9	1,217,578	Open	15.3	343
3/14/2026	23:00:00	7	3.3198046	2.8	1,217,603	Open	15.7	343
3/14/2026	23:15:00	7	3.3349462	2.2	1,217,632	Open	15.8	343
3/14/2026	23:30:00	7	0.4542492	1.3	1,217,666	Open	15.6	345
3/14/2026	23:45:00	7	3.3198046	7.1	1,217,707	Open	15.4	343
3/15/2026	0:00:00	6.9	3.342517	13.2	1,217,739	Open	15.6	343
3/15/2026	0:15:00	6.9	3.342517	10.2	1,217,765	Open	16.1	341
3/15/2026	0:30:00	6.9	3.3576587	27.4	1,217,794	Open	16.8	341
3/15/2026	0:45:00	7	2.5324393	6.9	1,217,802	Closed	16.5	341
3/15/2026	1:00:00	7	0.4466784	2.9	1,217,829	Closed	16	343
3/15/2026	1:15:00	7	1.8775634	14.1	1,217,857	Closed	15.9	343
3/15/2026	1:30:00	7.1	3.3387316	14.2	1,217,880	Open	15.9	343
3/15/2026	1:45:00	7.3	3.9103285	11.5	1,217,897	Open	15.6	348
3/15/2026	2:00:00	7.3	0.4504638	8.3	1,217,936	Open	15.9	349
3/15/2026	2:15:00	7.3	3.5507146	3.2	1,217,977	Open	17.1	351
3/15/2026	2:30:00	7.3	3.5507146	3	1,218,024	Open	18.5	355
3/15/2026	2:45:00	7.2	3.5507146	2	1,218,073	Open	20	354
3/15/2026	3:00:00	7.2	3.5431438	2.5	1,218,122	Open	21.6	356
3/15/2026	3:15:00	7.2	3.5431438	1	1,218,150	Open	23.4	356
3/15/2026	3:30:00	7.1	3.5280021	1.4	1,218,198	Open	25	359
3/15/2026	3:45:00	7.5	3.5469292	6.6	1,218,235	Open	20.4	343
3/15/2026	4:00:00	7.6	3.5242167	2.9	1,218,282	Open	17.2	345
3/15/2026	4:15:00	7.5	3.5090751	3.4	1,218,326	Open	16.6	345



Eagle Mountain- Woodfibre Gas Pipeline Project- Tunnel Scope

Title	Wood Fibre Weekly Water Discharge Report	Revision:	0
Data Range	March 9, 2026 to March 15, 2026	Prepared by: Approved by: Date:	BC1 BC2 April 10, 2026

Date	Time	Discharge pH	Discharge Flow Rate (m3PM)	Discharge NTU	Flow Total (m3)	Discharge Valve Status	Discharge Temperature	Discharge Conductivity
3/15/2026	4:30:00	7.5	3.5052897	3	1,218,358	Open	16.7	345
3/15/2026	4:45:00	7.4	3.4825772	0	1,218,401	Open	16.4	344
3/15/2026	5:00:00	7.3	3.5128605	3.7	1,218,446	Open	16.3	346
3/15/2026	5:15:00	7.2	3.9178994	11.9	1,218,479	Open	16.5	345
3/15/2026	5:30:00	7.1	0	3.5	1,218,519	Closed	16.2	345
3/15/2026	5:45:00	7.1	3.4787918	1.7	1,218,557	Open	16.2	345
3/15/2026	6:00:00	7	3.4750064	1.2	1,218,590	Open	16.2	346
3/15/2026	6:15:00	7	0.1324894	0.1	1,218,623	Closed	16.2	346
3/15/2026	6:30:00	6.9	3.4522939	1.7	1,218,668	Open	15.8	344
3/15/2026	6:45:00	6.9	3.4750064	3	1,218,700	Open	15.6	347
3/15/2026	7:00:00	7	3.4787918	3.1	1,218,748	Open	14.9	351
3/15/2026	7:15:00	7	3.1494611	4.2	1,218,785	Open	14.4	349
3/15/2026	7:30:00	7.1	3.1305341	7.6	1,218,828	Open	14	352
3/15/2026	7:45:00	7.1	2.5286539	7.8	1,218,853	Open	14.5	353
3/15/2026	8:00:00	7	3.2251693	13.9	1,218,890	Open	14.1	352
3/15/2026	8:15:00	7	3.2327401	10.4	1,218,915	Open	14.2	351
3/15/2026	8:30:00	7	3.240311	10	1,218,960	Open	14.1	353
3/15/2026	8:45:00	6.9	3.2062423	11.9	1,218,984	Open	14	351
3/15/2026	9:00:00	6.9	0.0908498	11.8	1,219,017	Closed	13.4	347
3/15/2026	9:15:00	6.9	3.2138131	13.4	1,219,057	Open	13	347
3/15/2026	9:30:00	6.9	3.1797444	19.4	1,219,101	Open	12.9	347
3/15/2026	9:45:00	6.9	3.2100277	18.5	1,219,134	Open	12.8	349
3/15/2026	10:00:00	6.9	3.0964654	6.5	1,219,176	Open	12.4	347
3/15/2026	10:15:00	6.7	2.3734521	11.2	1,219,214	Open	12.3	348
3/15/2026	10:30:00	6.6	3.1153924	4.5	1,219,258	Open	12.4	345
3/15/2026	10:45:00	6.7	2.3848083	6.7	1,219,284	Open	13	348
3/15/2026	11:00:00	6.8	0.5526699	1.9	1,219,322	Open	13	347
3/15/2026	11:15:00	6.8	2.3923791	6.3	1,219,352	Open	13.1	349
3/15/2026	11:30:00	6.9	3.1191778	2	1,219,396	Open	13	347
3/15/2026	11:45:00	6.9	2.2447481	3.3	1,219,438	Open	13	345
3/15/2026	12:00:00	6.9	1.5330911	3.2	1,219,470	Open	12.8	345
3/15/2026	12:15:00	6.9	2.3242417	5.4	1,219,510	Open	12.6	346
3/15/2026	12:30:00	6.9	3.09268	3	1,219,554	Open	12.6	346



Eagle Mountain- Woodfibre Gas Pipeline Project- Tunnel Scope

Title	Wood Fibre Weekly Water Discharge Report	Revision:	0
Data Range	March 9, 2026 to March 15, 2026	Prepared by: Approved by: Date:	BC1 BC2 April 10, 2026

Date	Time	Discharge pH	Discharge Flow Rate (m3PM)	Discharge NTU	Flow Total (m3)	Discharge Valve Status	Discharge Temperature	Discharge Conductivity
3/15/2026	12:45:00	6.9	2.3280272	4.3	1,219,585	Open	12.6	346
3/15/2026	13:00:00	6.9	3.0888946	5.2	1,219,628	Open	12.6	346
3/15/2026	13:15:00	7	2.3204563	7.4	1,219,669	Open	12.7	348
3/15/2026	13:30:00	7	3.0586113	2.6	1,219,698	Open	12.9	347
3/15/2026	13:45:00	7	2.3280272	5.2	1,219,739	Open	12.8	348
3/15/2026	14:00:00	6.9	3.0813237	3.1	1,219,770	Open	12.8	348
3/15/2026	14:15:00	6.9	2.2863876	10	1,219,811	Open	12.8	348
3/15/2026	14:30:00	6.9	3.0623967	6	1,219,840	Open	13	348
3/15/2026	14:45:00	6.9	2.3204563	14.1	1,219,881	Open	12.9	348
3/15/2026	15:00:00	7	2.797418	5.7	1,219,908	Open	13.1	348
3/15/2026	15:15:00	6.9	1.4006017	16.7	1,219,947	Open	13	348
3/15/2026	15:30:00	6.9	3.0623967	10.7	1,219,978	Open	13	348
3/15/2026	15:45:00	6.9	2.3658813	11.4	1,220,006	Open	13.1	348
3/15/2026	16:00:00	6.9	3.0813237	9.1	1,220,050	Open	12.9	343
3/15/2026	16:15:00	7	2.4680873	16.6	1,220,090	Open	12.8	344
3/15/2026	16:30:00	7.1	3.0661821	8.9	1,220,119	Open	12.9	344
3/15/2026	16:45:00	7.2	2.4756581	6.8	1,220,160	Open	12.8	345
3/15/2026	17:00:00	7.2	2.880697	11.4	1,220,198	Closed	12.8	344
3/15/2026	17:15:00	7.1	2.3242417	8.5	1,220,198	Closed	13	345
3/15/2026	17:30:00	7.1	3.0661821	5.2	1,220,198	Closed	12.8	344
3/15/2026	17:45:00	7	2.3318126	9.5	1,220,219	Open	13	344
3/15/2026	18:00:00	7	2.4643019	5.8	1,220,261	Open	12.9	344
3/15/2026	18:15:00	7	2.3318126	10.3	1,220,291	Open	12.8	344
3/15/2026	18:30:00	7	3.0434696	7.7	1,220,335	Open	12.5	344
3/15/2026	18:45:00	7	2.3204563	11.2	1,220,375	Open	12.2	345
3/15/2026	19:00:00	7.2	3.0434696	12.6	1,220,418	Open	12	347
3/15/2026	19:15:00	7.2	2.3431688	13.9	1,220,451	Open	12	345
3/15/2026	19:30:00	7	3.0661821	9.8	1,220,494	Open	12	344
3/15/2026	19:45:00	7	2.2939585	13.1	1,220,534	Open	12.2	343
3/15/2026	20:00:00	6.9	3.0207572	11.1	1,220,577	Open	12.4	344
3/15/2026	20:15:00	6.9	2.271246	13	1,220,617	Open	12.5	341
3/15/2026	20:30:00	6.9	3.0056155	11.7	1,220,661	Open	12.6	342
3/15/2026	20:45:00	6.9	0	12.3	1,220,693	Closed	12.7	343



Eagle Mountain- Woodfibre Gas Pipeline Project- Tunnel Scope

Title	Wood Fibre Weekly Water Discharge Report	Revision:	0
Data Range	March 9, 2026 to March 15, 2026	Prepared by: Approved by: Date:	BC1 BC2 April 10, 2026

Date	Time	Discharge pH	Discharge Flow Rate (m3PM)	Discharge NTU	Flow Total (m3)	Discharge Valve Status	Discharge Temperature	Discharge Conductivity
3/15/2026	21:00:00	6.9	3.0207572	13.2	1,220,728	Open	12.7	341
3/15/2026	21:15:00	6.9	2.1576837	11.8	1,220,752	Open	12.9	341
3/15/2026	21:30:00	7.1	3.0699675	13.1	1,220,796	Open	12.6	340
3/15/2026	21:45:00	7	2.3053147	0.9	1,220,835	Open	12.5	343
3/15/2026	22:00:00	6.9	3.0434696	0	1,220,878	Open	12.5	340
3/15/2026	22:15:00	6.9	2.2977439	3.4	1,220,918	Open	12.6	340
3/15/2026	22:30:00	7	3.0396842	0	1,220,962	Open	12.8	339
3/15/2026	22:45:00	7.1	2.3053147	1.4	1,221,002	Open	12.9	338
3/15/2026	23:00:00	7.1	3.0131864	0	1,221,045	Open	13	340
3/15/2026	23:15:00	7.2	2.2826022	3.4	1,221,084	Open	13.1	340
3/15/2026	23:30:00	7.2	3.0472551	3	1,221,116	Open	13.2	342
3/15/2026	23:45:00	7.2	2.2977439	5.2	1,221,156	Open	13.1	343

		Eagle Mountain- Woodfibre Gas Pipeline Project- Tunnel Scope	
Title	Wood Fibre Weekly Water Discharge Report	Revision:	0
Data Range	March 9, 2026 to March 15, 2026	Prepared by: Approved by: Date:	BC1 BC2 April 10, 2026

Appendix B: Photos



Eagle Mountain- Woodfibre Gas Pipeline Project- Tunnel Scope

Title	Wood Fibre Weekly Water Discharge Report	Revision:	0
Data Range	March 9, 2026 to March 15, 2026	Prepared by:	BC1
		Approved by:	BC2
		Date:	April 10, 2026

Photo 1: No visible sheen observed in the WTP water, March 9





Eagle Mountain- Woodfibre Gas Pipeline Project- Tunnel Scope

Title	Wood Fibre Weekly Water Discharge Report	Revision:	0
Data Range	March 9, 2026 to March 15, 2026	Prepared by: Approved by: Date:	BC1 BC2 April 10, 2026

Photo 2: No visible sheen observed in the WTP water, March 10



Title	Wood Fibre Weekly Water Discharge Report	Revision:	0
Data Range	March 9, 2026 to March 15, 2026	Prepared by: Approved by: Date:	BC1 BC2 April 10, 2026

Photo 3: No visible sheen observed in the WTP water, March 11





Eagle Mountain- Woodfibre Gas Pipeline Project- Tunnel Scope

Title	Wood Fibre Weekly Water Discharge Report	Revision:	0
Data Range	March 9, 2026 to March 15, 2026	Prepared by: Approved by: Date:	BC1 BC2 April 10, 2026

Photo 4: No visible sheen observed in the WTP water, March 13





Eagle Mountain- Woodfibre Gas Pipeline Project- Tunnel Scope

Title	Wood Fibre Weekly Water Discharge Report	Revision:	0
Data Range	March 9, 2026 to March 15, 2026	Prepared by: Approved by: Date:	BC1 BC2 April 10, 2026

Photo 5: No visible sheen observed in the WTP water, March 14



Title	Wood Fibre Weekly Water Discharge Report	Revision:	0
Data Range	March 9, 2026 to March 15, 2026	Prepared by:	BC1
		Approved by:	BC2
		Date:	April 10, 2026

Photo 6: No visible sheen observed in the WTP water, March 15

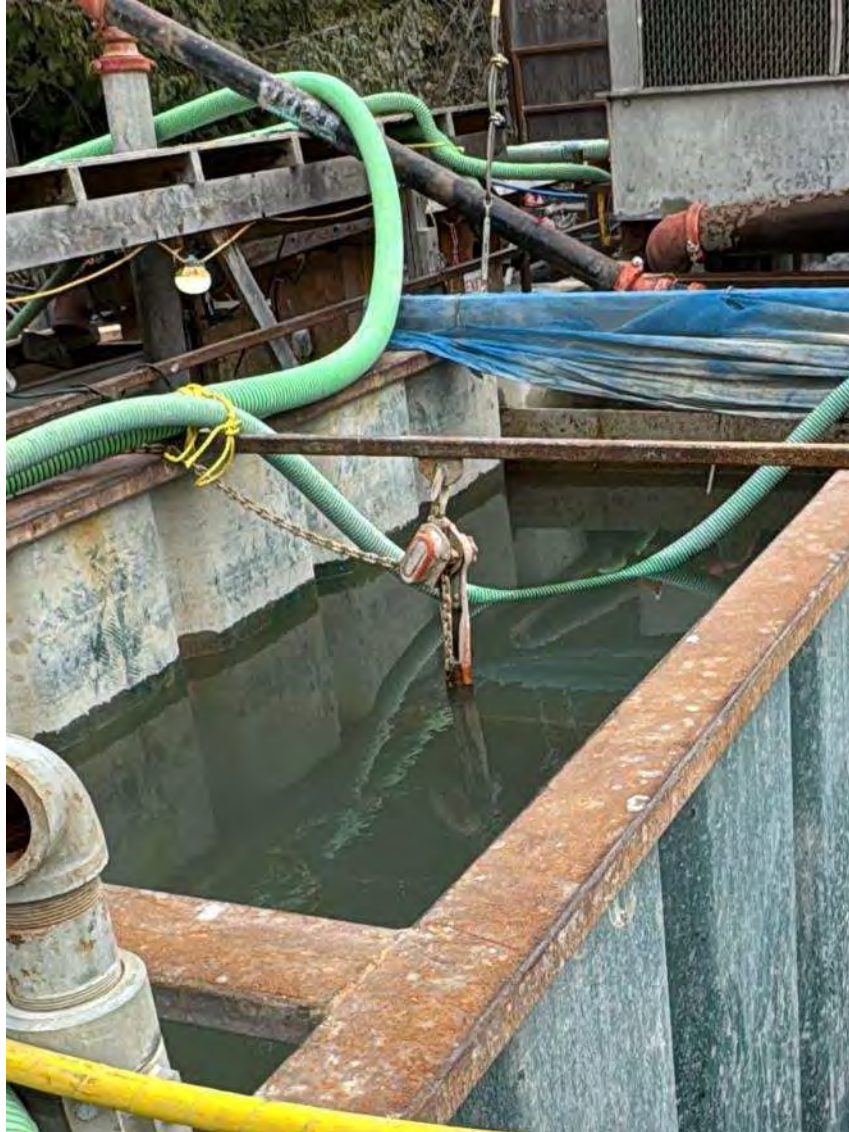

Water Quality Field Data Sheet



Hatfield

Project: FORTIS11234

Location Information

Site ID: WLNG EOP Date: March 10, 2026
Site Name: East Creek Time: 9:10
Crew: JM
Weather: Snowing

In Situ Parameters

pH: 6.77 DO: 11.28 (mg/L)
Temp: 8.6 (°C) Cond: 245.2 (uS/cm)
Turbidity: 20.4 NTU Salinity: 0.12 (ppt)
ORP: 82.6 (mV)

Visible Sheen: N

Water Surface Condition: Clear

Photo Record



Observations



**Eagle Mountain – Woodfibre Gas Pipeline Project
Waste Discharge Permit PE-110163 Report**

Reporting Week	Mar 9, 2026 to Mar 15, 2026
Report #	103
Appendix C	D-1

**Appendix D:
Woodfibre Site Receiving Environment
Documentation**



**Eagle Mountain – Woodfibre Gas Pipeline Project
Waste Discharge Permit PE-110163 Report**

Reporting Week	Mar 9, 2026 to Mar 15, 2026
Report #	103
Appendix C	D-2

Woodfibre Site Receiving Environment Sample Analysis



Analyte	Unit	BC Approved Water Quality Guideline - Freshwater Aquatic Life - Long Term Average	BC Approved Water Quality Guideline - Freshwater Aquatic Life - Short Term Max	BC Working Water Quality Guideline - Freshwater Aquatic Life - Long Term Average	BC Approved Water Quality Guideline - Marine Aquatic Life - Long Term Average	BC Approved Water Quality Guideline - Marine Aquatic Life - Short Term Max	BC Working Water Quality Guideline - Marine Aquatic Life - Long Term Average	WLNG US 2026-03-10 09:48:00	WLNG DS 2026-03-10 8:51:00
In situ Parameters									
Field pH	pH Units		6.5 - 9			7 - 8.7		6.76	6.56
Field Temperature	°C	18	19					4.8	6.9
General Parameters									
pH	pH Units							6.2	6.72
Alkalinity (Total as CaCO3)	mg/L							5.9	30
Alkalinity (PP as CaCO3)	mg/L							<1	<1
Hardness (CaCO3)-Total	mg/L							5.12	35.3
Hardness (CaCO3)-Dissolved	mg/L							5.51	36.2
Sulphide-Total	mg/L							<0.0018	<0.0018
Sulphide (as H2S)	mg/L			0.002				<0.002	<0.002
Un-ionized Hydrogen Sulfide as H2S-Total	mg/L							<0.0019	<0.0019
Un-ionized Hydrogen Sulfide as S-Total	mg/L							<0.0018	<0.0018
Anions and Nutrients									
Ammonia (N)-Total	mg/L	1.9	24.2		29	191		<0.015	<0.015
Bicarbonate (HCO3)	mg/L							7.3	37
Carbonate (CO3)	mg/L							<1	<1
Hydroxide (OH)	mg/L							<1	<1
Nitrate (N)	mg/L	3	32.8		3.7			<0.02	0.19
Nitrite (N)	mg/L	0.02	0.06					<0.005	0.0217
Nitrate plus Nitrite (N)	mg/L							<0.02	0.211
Nitrogen (N)-Total	mg/L							0.046	0.434
Phosphorus (P)-Total (4500-P)	mg/L							0.017	0.016
Bromide (Br)	mg/L							<0.01	<0.01
Chloride (Cl)	mg/L	150	600					<1	5.9
Fluoride (F)	mg/L		0.4			1.5		<0.05	0.13
Sulphate (SO4)-Dissolved	mg/L	128						<1	7.6
Total Metals									
Aluminum (Al)-Total	mg/L	0.0166805						0.0906	0.93
Antimony (Sb)-Total	mg/L	0.074	0.25					<0.00002	0.000275
Arsenic (As)-Total	mg/L	0.005			0.0125			0.000041	0.000775
Barium (Ba)-Total	mg/L			1				0.00227	0.00702
Beryllium (Be)-Total	mg/L			0.00013			0.1	<0.00001	<0.00001
Bismuth (Bi)-Total	mg/L							<0.000005	<0.00001
Boron (B)-Total	mg/L	1.2			1.2			<0.01	<0.01
Cadmium (Cd)-Total	mg/L						0.00012	0.000008	0.0000111
Calcium (Ca)-Total	mg/L							1.71	13.3
Cesium (Cs)-Total	mg/L							<0.00005	0.00006
Chromium (Cr)-Total	mg/L							<0.0001	0.00094
Chromium (Cr III)-Total	mg/L			0.0089			0.056	<0.00099	<0.00099
Chromium (Cr VI)-Total	mg/L			0.0025			0.0015	<0.00099	<0.00099

¹ Guideline calculated using the in-situ measurements (pH (field), Temperature (field), Turbidity (field), Hardness (as CaCO₃) – total, Dissolved Organic Carbon (DOC), Total Alkalinity (CaCO₃), and Chloride).

² Guideline values presented represent the lower of the co-factor dependent guidelines for the upstream and downstream stations when they differ, but exceedance bolding is dependent on guidelines calculated using in situ co-factor considerations.

³ **Bold text** denotes value exceeding guidelines, except in cases where they are below a station-specific guideline that isn't displayed as per ¹ and ² above. Given that application of chronic BC water quality guidelines for protection of aquatic life in the receiving environment downstream of the discharge does not represent a regulatory requirement and instead data are intended to be assessed relative to monthly average concentrations, exceedances of these guidelines are highlighted for information purposes, but detailed interpretation of guideline exceedances are not provided given that an interpretation of monthly trends and consideration of background influences and discharge chemistry is required.

⁴ **Bold and shaded text** outlines a reportable exceedance given that it exceeds the applicable BC water quality guideline (i.e., the short-term acute freshwater aquatic life guideline), consistent with recommendations outlined in Hatfield (2024).



Analyte	Unit	BC Approved Water Quality Guideline - Freshwater Aquatic Life - Long Term Average	BC Approved Water Quality Guideline - Freshwater Aquatic Life - Short Term Max	BC Working Water Quality Guideline - Freshwater Aquatic Life - Long Term Average	BC Approved Water Quality Guideline - Marine Aquatic Life - Long Term Average	BC Approved Water Quality Guideline - Marine Aquatic Life - Short Term Max	BC Working Water Quality Guideline - Marine Aquatic Life - Long Term Average	WLNG US 2026-03-10 09:48:00	WLNG DS 2026-03-10 8:51:00
Total Metals (cont'd.)									
Cobalt (Co)-Total	mg/L							0.000031	0.000128
Copper (Cu)-Total	mg/L				0.002	0.003		0.000779	0.00193
Iron (Fe)-Total	mg/L		1					0.0349	0.285
Lead (Pb)-Total	mg/L				0.002	0.14		0.0000289	0.000168
Lithium (Li)-Total	mg/L							<0.0005	0.00165
Magnesium (Mg)-Total	mg/L							0.206	0.53
Manganese (Mn)-Total	mg/L	0.627528					0.1	0.00164	0.0233
Mercury (Hg)-Total	mg/L	0.00002			0.0001			0.0000021	<0.0000019
Molybdenum (Mo)-Total	mg/L	7.6	46					0.000301	0.0114
Nickel (Ni)-Total	mg/L						0.0083	0.000201	0.00043
Phosphorus (P)-Total (ICPMS)	mg/L							0.0227	0.0128
Potassium (K)-Total	mg/L							0.147	0.83
Rubidium (Rb)-Total	mg/L							0.000222	0.00224
Selenium (Se)-Total	mg/L	0.002			0.002			<0.00004	0.000076
Silicon (Si)-Total	mg/L							3.31	5.56
Silver (Ag)-Total	mg/L	0.00012			0.0005	0.0037	0.0005	<0.000005	<0.00001
Sodium (Na)-Total	mg/L							1.12	2.94
Strontium (Sr)-Total	mg/L							0.00928	0.0378
Sulphur (S)-Total	mg/L							<3	<3
Tellurium (Te)-Total	mg/L							<0.00002	<0.00002
Thallium (Tl)-Total	mg/L			0.00003				<0.000002	0.0000062
Thorium (Th)-Total	mg/L							<0.00005	<0.00005
Tin (Sn)-Total	mg/L							<0.0002	<0.0002
Titanium (Ti)-Total	mg/L							0.00096	0.0086
Uranium (U)-Total	mg/L		0.0165	0.0075				0.000131	0.00107
Vanadium (V)-Total	mg/L			0.06			0.005	<0.0002	0.00064
Zinc (Zn)-Total	mg/L				0.01	0.055		0.00123	0.0061
Zirconium (Zr)-Total	mg/L							<0.0001	0.00013
Dissolved Metals									
Aluminum (Al)-Dissolved	mg/L							0.066	0.558
Antimony (Sb)-Dissolved	mg/L							0.000031	0.00017
Arsenic (As)-Dissolved	mg/L							0.000135	0.000666
Barium (Ba)-Dissolved	mg/L							0.00215	0.00583
Beryllium (Be)-Dissolved	mg/L							0.000013	<0.00001
Bismuth (Bi)-Dissolved	mg/L							<0.000005	<0.000005
Boron (B)-Dissolved	mg/L							<0.01	<0.01
Cadmium (Cd)-Dissolved	mg/L	0.0000237	0.000038					0.0000081	0.0000075
Calcium (Ca)-Dissolved	mg/L							1.82	13.5
Cesium (Cs)-Dissolved	mg/L							<0.00005	0.000068
Chromium (Cr)-Dissolved	mg/L							<0.0001	0.00078

¹ Guideline calculated using the in-situ measurements (pH (field), Temperature (field), Turbidity (field), Hardness (as CaCO₃) – total, Dissolved Organic Carbon (DOC), Total Alkalinity (CaCO₃), and Chloride).

² Guideline values presented represent the lower of the co-factor dependent guidelines for the upstream and downstream stations when they differ, but exceedance bolding is dependent on guidelines calculated using in situ co-factor considerations.

³ **Bold text** denotes value exceeding guidelines, except in cases where they are below a station-specific guideline that isn't displayed as per ¹ and ² above. Given that application of chronic BC water quality guidelines for protection of aquatic life in the receiving environment downstream of the discharge does not represent a regulatory requirement and instead data are intended to be assessed relative to monthly average concentrations, exceedances of these guidelines are highlighted for information purposes, but detailed interpretation of guideline exceedances are not provided given that an interpretation of monthly trends and consideration of background influences and discharge chemistry is required.

⁴ **Bold and shaded text** outlines a reportable exceedance given that it exceeds the applicable BC water quality guideline (i.e., the short-term acute freshwater aquatic life guideline), consistent with recommendations outlined in Hatfield (2024).



Analyte	Unit	BC Approved Water Quality Guideline - Freshwater Aquatic Life - Long Term Average	BC Approved Water Quality Guideline - Freshwater Aquatic Life - Short Term Max	BC Working Water Quality Guideline - Freshwater Aquatic Life - Long Term Average	BC Approved Water Quality Guideline - Marine Aquatic Life - Long Term Average	BC Approved Water Quality Guideline - Marine Aquatic Life - Short Term Max	BC Working Water Quality Guideline - Marine Aquatic Life - Long Term Average	WLNG US 2026-03-10 09:48:00	WLNG DS 2026-03-10 8:51:00
Dissolved Metals (cont'd.)									
Cobalt (Co)-Dissolved	mg/L	0.0003889						0.0000257	0.0000496
Copper (Cu)-Dissolved	mg/L	0.0002	0.0002					0.000758	0.000972
Iron (Fe)-Dissolved	mg/L		0.35					0.0134	0.0324
Lead (Pb)-Dissolved	mg/L	0.0007676						0.0000136	0.0000107
Lithium (Li)-Dissolved	mg/L							<0.0005	0.0014
Manganese (Mn)-Dissolved	mg/L							0.000575	0.0108
Magnesium (Mg)-Dissolved	mg/L							0.234	0.589
Mercury (Hg)-Dissolved	mg/L							<0.0000019	<0.0000019
Molybdenum (Mo)-Dissolved	mg/L							0.000327	0.0121
Nickel (Ni)-Dissolved	mg/L	0.0006	0.009					0.000138	0.000215
Phosphorus (P)-Dissolved	mg/L							0.0334	0.0086
Potassium (K)-Dissolved	mg/L							0.174	0.902
Rubidium (Rb)-Dissolved	mg/L							0.000198	0.00219
Selenium (Se)-Dissolved	mg/L							<0.00004	0.000067
Silicon (Si)-Dissolved	mg/L							3.61	5.46
Silver (Ag)-Dissolved	mg/L							<0.000005	<0.000005
Sodium (Na)-Dissolved	mg/L							1.22	3.43
Strontium (Sr)-Dissolved	mg/L			1.25				0.00919	0.0401
Sulphur (S)-Dissolved	mg/L							<3	3.1
Tellurium (Te)-Dissolved	mg/L							<0.00002	<0.00002
Thallium (Tl)-Dissolved	mg/L							<0.000002	0.0000062
Thorium (Th)-Dissolved	mg/L							0.0000116	0.0000098
Tin (Sn)-Dissolved	mg/L							<0.0002	<0.0002
Titanium (Ti)-Dissolved	mg/L							<0.0005	<0.0005
Uranium (U)-Dissolved	mg/L							0.000116	0.00109
Vanadium (V)-Dissolved	mg/L							0.00026	0.00086
Zinc (Zn)-Dissolved	mg/L	0.0031025	0.0063779					0.0014	0.00246
Zirconium (Zr)-Dissolved	mg/L							<0.0001	<0.0001
Inorganics									
Organic Carbon (C)-Total	mg/L							1.8	6.6
Organic Carbon (C)-Dissolved	mg/L							<0.5	4.2
Solids-Total Dissolved	mg/L							20	84
Solids-Total Suspended	mg/L	6	26					<1	3.6

¹ Guideline calculated using the in-situ measurements (pH (field), Temperature (field), Turbidity (field), Hardness (as CaCO₃) – total, Dissolved Organic Carbon (DOC), Total Alkalinity (CaCO₃), and Chloride).

² Guideline values presented represent the lower of the co-factor dependent guidelines for the upstream and downstream stations when they differ, but exceedance bolding is dependent on guidelines calculated using in situ co-factor considerations.

³ **Bold text** denotes value exceeding guidelines, except in cases where they are below a station-specific guideline that isn't displayed as per ¹ and ² above. Given that application of chronic BC water quality guidelines for protection of aquatic life in the receiving environment downstream of the discharge does not represent a regulatory requirement and instead data are intended to be assessed relative to monthly average concentrations, exceedances of these guidelines are highlighted for information purposes, but detailed interpretation of guideline exceedances are not provided given that an interpretation of monthly trends and consideration of background influences and discharge chemistry is required.

⁴ **Bold and shaded text** outlines a reportable exceedance given that it exceeds the applicable BC water quality guideline (i.e., the short-term acute freshwater aquatic life guideline), consistent with recommendations outlined in Hatfield (2024).



**Eagle Mountain – Woodfibre Gas Pipeline Project
Waste Discharge Permit PE-110163 Report**

Reporting Week	Mar 9, 2026 to Mar 15, 2026
Report #	103
Appendix C	D-3

Woodfibre Site Receiving Environment Field Notes and Logs

Water Quality Field Data Sheet



Hatfield

Project: FORTIS11234

Location Information

Site ID:	<u>WLNG (EAS) DS</u>	Date:	<u>March 10, 2026</u>
Site Name:	<u>East Creek</u>	Time:	<u>8:51</u>
Site UTM:	Zone: 10U E: <u>482092</u>	Crew:	<u>JM</u>
(NAD83)	N: <u>5501875</u>	Weather:	<u>Snowing</u>

In Situ Parameters

pH:	<u>6.56</u>	DO:	<u>15.27</u> (mg/L)
Temp:	<u>6.9</u> (°C)	Cond:	<u>138.7</u> (uS/cm)
Turbidity:	<u>5.68</u> NTU	Salinity:	<u>0.06</u> (ppt)
Visible Sheen:	<u>N</u>	ORP:	<u>55.7</u> (mV)

Water Surface Condition: Clear

Photo Record



Observations

Significant sedimentation in downstream area.

Water Quality Field Data Sheet



Hatfield

Project: FORTIS11234

Location Information

Site ID:	<u>WLNG (EAS) US</u>	Date:	<u>March 10, 2026</u>
Site Name:	<u>East Creek</u>	Time:	<u>9:48</u>
Site UTM:	Zone:10U E: <u>481908</u>	Crew:	<u>JM</u>
(NAD83)	N: <u>5501909</u>	Weather:	<u>Snowing</u>

In Situ Parameters

pH:	<u>6.76</u>	DO:	<u>14.68</u> (mg/L)
Temp.:	<u>4.8</u> (°C)	Cond:	<u>56.5</u> (uS/cm)
Turbidity:	<u>1.17</u> NTU	Salinity:	<u>0.03</u> (ppt)
Visible Sheen:	<u>N</u>	ORP:	<u>69.8</u> (mV)
Water Surface Condition:	<u>Clear</u>		

Photo Record



Observations

Woodfibre LNG (East Creek) □

Station	Date/Time	Temperature (C)	Specific Conductivity (µS/cm)	ORP (V)	pH (pH units)	Dissolved Oxygen (mg/L)	Turbidity (NTU)	Salinity (PSU)
EAS-DS	2026-03-09 00:00:00	7.15	38.48	0.30	7.53	10.98	138.52	0.02
EAS-DS	2026-03-09 00:15:00	8.01	76.98	0.30	7.68	11.00	132.23	0.04
EAS-DS	2026-03-09 00:30:00	8.03	75.82	0.30	7.70	10.96	138.03	0.03
EAS-DS	2026-03-09 00:45:00	6.90	34.45	0.30	7.46	10.96	155.50	0.01
EAS-DS	2026-03-09 01:00:00	7.99	75.24	0.30	7.72	11.04	151.42	0.03
EAS-DS	2026-03-09 01:15:00	6.71	31.04	0.31	7.36	10.98	157.05	0.01
EAS-DS	2026-03-09 01:30:00	7.90	77.65	0.29	7.85	11.06	152.68	0.04
EAS-DS	2026-03-09 01:45:00	6.64	34.08	0.30	7.46	10.94	153.88	0.01
EAS-DS	2026-03-09 02:00:00	7.88	78.97	0.29	7.78	10.90	138.92	0.04
EAS-DS	2026-03-09 02:15:00	6.70	36.11	0.30	7.48	10.89	151.69	0.02
EAS-DS	2026-03-09 02:30:00	7.83	79.29	0.30	7.62	10.92	152.13	0.04
EAS-DS	2026-03-09 02:45:00	7.82	85.97	0.30	7.67	11.01	161.31	0.04
EAS-DS	2026-03-09 03:00:00	7.82	92.94	0.29	7.71	11.00	165.38	0.04
EAS-DS	2026-03-09 03:15:00	7.73	95.23	0.29	7.70	11.05	163.83	0.04
EAS-DS	2026-03-09 03:30:00	7.80	97.00	0.29	7.76	11.03	176.68	0.04
EAS-DS	2026-03-09 03:45:00	7.79	96.29	0.29	7.76	10.99	146.71	0.04
EAS-DS	2026-03-09 04:00:00	7.76	95.71	0.29	7.76	10.76	160.81	0.04
EAS-DS	2026-03-09 04:15:00	7.25	84.98	0.29	7.62	10.82	153.17	0.04
EAS-DS	2026-03-09 04:30:00	7.67	96.17	0.29	7.74	10.56	179.00	0.04
EAS-DS	2026-03-09 04:45:00	7.62	97.83	0.29	7.75	10.87	191.88	0.05
EAS-DS	2026-03-09 05:00:00	7.59	98.26	0.29	7.76	10.85	169.17	0.05
EAS-DS	2026-03-09 05:15:00	7.55	99.32	0.29	7.73	10.63	173.26	0.05
EAS-DS	2026-03-09 05:30:00	7.61	96.83	0.29	7.75	10.61	190.06	0.04
EAS-DS	2026-03-09 05:45:00	7.59	94.81	0.29	7.77	10.78	150.12	0.04
EAS-DS	2026-03-09 06:00:00	7.51	99.17	0.29	7.81	11.03	143.55	0.05
EAS-DS	2026-03-09 06:15:00	7.50	108.31	0.28	8.09	10.87	175.36	0.05
EAS-DS	2026-03-09 06:30:00	7.50	115.39	0.29	7.88	10.97	169.88	0.05
EAS-DS	2026-03-09 06:45:00	6.07	45.78	0.29	7.59	10.99	182.52	0.02
EAS-DS	2026-03-09 07:00:00	7.43	111.27	0.29	7.74	10.46	172.19	0.05
EAS-DS	2026-03-09 07:15:00	7.47	108.86	0.29	7.80	10.49	179.81	0.05
EAS-DS	2026-03-09 07:30:00	7.43	103.13	0.29	7.81	10.84	184.39	0.05
EAS-DS	2026-03-09 07:45:00	7.39	102.15	0.29	7.78	10.87	170.30	0.05
EAS-DS	2026-03-09 08:00:00	7.41	99.72	0.29	7.80	10.90	171.06	0.05
EAS-DS	2026-03-09 08:15:00	7.41	98.07	0.28	7.81	10.90	185.57	0.05
EAS-DS	2026-03-09 08:30:00	7.43	96.55	0.28	7.82	10.90	187.42	0.04
EAS-DS	2026-03-09 08:45:00	7.45	95.14	0.29	7.82	10.90	233.70	0.04
EAS-DS	2026-03-09 09:00:00	7.27	86.24	0.29	7.70	11.09	192.62	0.04
EAS-DS	2026-03-09 09:15:00	7.47	85.52	0.29	7.69	10.90	193.21	0.04
EAS-DS	2026-03-09 09:30:00	7.53	88.30	0.29	7.71	10.89	187.59	0.04
EAS-DS	2026-03-09 09:45:00	7.58	93.79	0.29	7.70	10.86	166.97	0.04
EAS-DS	2026-03-09 10:00:00	7.61	96.71	0.29	7.71	10.77	175.69	0.04
EAS-DS	2026-03-09 10:15:00	5.83	22.58	0.30	7.30	11.13	173.79	0.01
EAS-DS	2026-03-09 10:30:00							
EAS-DS	2026-03-09 10:45:00	7.65	95.22	0.17	7.74	11.38	8.43	0.04
EAS-DS	2026-03-09 11:00:00	7.69	92.97	0.19	7.80	11.37	4.76	0.04
EAS-DS	2026-03-09 11:15:00	7.64	94.92	0.21	7.77	11.43	6.96	0.04
EAS-DS	2026-03-09 11:30:00	7.79	100.60	0.21	7.81	11.35	10.16	0.05
EAS-DS	2026-03-09 11:45:00	7.35	93.29	0.23	7.60	11.61	13.26	0.04
EAS-DS	2026-03-09 12:00:00	7.78	99.04	0.22	7.76	11.33	13.79	0.05
EAS-DS	2026-03-09 12:15:00	7.79	99.60	0.22	7.79	11.32	12.19	0.05
EAS-DS	2026-03-09 12:30:00	6.14	36.20	0.24	7.38	11.76	5.81	0.02
EAS-DS	2026-03-09 12:45:00	7.79	107.30	0.24	7.73	11.34	12.75	0.05
EAS-DS	2026-03-09 13:00:00	7.39	99.87	0.26	7.54	11.62	16.74	0.05
EAS-DS	2026-03-09 13:15:00	7.84	110.62	0.24	7.75	11.34	12.07	0.05
EAS-DS	2026-03-09 13:30:00	7.79	104.87	0.25	7.71	11.34	12.41	0.05

Woodfibre LNG (East Creek) □

Station	Date/Time	Temperature (C)	Specific Conductivity (µS/cm)	ORP (V)	pH (pH units)	Dissolved Oxygen (mg/L)	Turbidity (NTU)	Salinity (PSU)
EAS-DS	2026-03-09 13:45:00	7.71	103.16	0.26	7.64	11.40	19.07	0.05
EAS-DS	2026-03-09 14:00:00	7.62	99.42	0.26	7.58	11.38	14.41	0.05
EAS-DS	2026-03-09 14:15:00	7.84	101.06	0.26	7.60	11.31	15.79	0.05
EAS-DS	2026-03-09 14:30:00	7.89	97.59	0.26	7.63	11.29	13.64	0.04
EAS-DS	2026-03-09 14:45:00	6.47	38.04	0.27	7.36	11.76	10.62	0.02
EAS-DS	2026-03-09 15:00:00	7.90	100.12	0.26	7.62	11.31	18.37	0.05
EAS-DS	2026-03-09 15:15:00	7.89	99.88	0.26	7.61	11.32	23.62	0.05
EAS-DS	2026-03-09 15:30:00	6.81	48.85	0.27	7.57	11.49	21.22	0.02
EAS-DS	2026-03-09 15:45:00	7.74	99.40	0.29	7.46	11.43	32.70	0.05
EAS-DS	2026-03-09 16:00:00	8.05	104.36	0.27	7.61	11.23	29.47	0.05
EAS-DS	2026-03-09 16:15:00	8.09	106.16	0.27	7.63	11.23	27.17	0.05
EAS-DS	2026-03-09 16:30:00	8.05	105.58	0.27	7.62	11.25	37.07	0.05
EAS-DS	2026-03-09 16:45:00	7.80	100.25	0.27	7.55	11.37	45.10	0.05
EAS-DS	2026-03-09 17:00:00	7.98	103.65	0.28	7.59	11.30	37.61	0.05
EAS-DS	2026-03-09 17:15:00	7.98	103.98	0.28	7.58	11.30	54.20	0.05
EAS-DS	2026-03-09 17:30:00	7.92	101.53	0.28	7.57	11.31	48.60	0.05
EAS-DS	2026-03-09 17:45:00	7.85	99.62	0.28	7.60	11.31	42.75	0.05
EAS-DS	2026-03-09 18:00:00	6.60	41.46	0.27	7.54	11.59	22.07	0.02
EAS-DS	2026-03-09 18:15:00	7.79	99.54	0.28	7.55	11.33	51.48	0.05
EAS-DS	2026-03-09 18:30:00	7.78	99.94	0.28	7.57	11.32	36.32	0.05
EAS-DS	2026-03-09 18:45:00	7.73	103.54	0.28	7.59	11.36	60.12	0.05
EAS-DS	2026-03-09 19:00:00	6.43	42.72	0.28	7.47	11.71	32.59	0.02
EAS-DS	2026-03-09 19:15:00	7.60	100.36	0.29	7.59	11.39	41.57	0.05
EAS-DS	2026-03-09 19:30:00	7.59	99.39	0.29	7.58	11.40	45.44	0.05
EAS-DS	2026-03-09 19:45:00	7.57	97.98	0.28	7.58	11.40	67.30	0.05
EAS-DS	2026-03-09 20:00:00	7.54	97.95	0.28	7.55	11.42	50.45	0.05
EAS-DS	2026-03-09 20:15:00	7.53	97.54	0.29	7.57	11.42	40.28	0.04
EAS-DS	2026-03-09 20:30:00	7.56	96.57	0.29	7.55	11.41	48.32	0.04
EAS-DS	2026-03-09 20:45:00	5.67	19.55	0.28	7.29	11.94	64.68	0.01
EAS-DS	2026-03-09 21:00:00	7.48	92.72	0.29	7.54	11.45	38.09	0.04
EAS-DS	2026-03-09 21:15:00	7.47	94.06	0.29	7.55	11.46	42.31	0.04
EAS-DS	2026-03-09 21:30:00	7.41	96.86	0.29	7.56	11.46	52.12	0.04
EAS-DS	2026-03-09 21:45:00	7.38	99.98	0.29	7.57	11.47	95.70	0.05
EAS-DS	2026-03-09 22:00:00	6.77	80.90	0.29	7.38	11.82	48.37	0.04
EAS-DS	2026-03-09 22:15:00	7.41	93.99	0.29	7.60	11.46	46.25	0.04
EAS-DS	2026-03-09 22:30:00	7.33	91.56	0.29	7.59	11.50	47.57	0.04
EAS-DS	2026-03-09 22:45:00	6.21	49.11	0.29	7.39	11.97	40.92	0.02
EAS-DS	2026-03-09 23:00:00	7.34	89.49	0.29	7.68	11.47	28.94	0.04
EAS-DS	2026-03-09 23:15:00	5.94	37.19	0.29	7.53	11.86	22.67	0.02
EAS-DS	2026-03-09 23:30:00	7.32	87.50	0.29	7.67	11.50	35.83	0.04
EAS-DS	2026-03-09 23:45:00	7.33	87.00	0.29	7.68	11.47	55.94	0.04
EAS-DS	2026-03-10 00:00:00	7.34	85.81	0.28	7.71	11.48	28.44	0.04
EAS-DS	2026-03-10 00:15:00	7.27	83.64	0.29	7.67	11.51	33.59	0.04
EAS-DS	2026-03-10 00:30:00	7.31	84.21	0.29	7.69	11.46	31.79	0.04
EAS-DS	2026-03-10 00:45:00	7.23	86.24	0.29	7.65	11.49	43.77	0.04
EAS-DS	2026-03-10 01:00:00	7.25	87.17	0.29	7.69	11.51	35.36	0.04
EAS-DS	2026-03-10 01:15:00	7.22	85.71	0.29	7.66	11.52	39.11	0.04
EAS-DS	2026-03-10 01:30:00	7.19	89.32	0.29	7.70	11.53	40.89	0.04
EAS-DS	2026-03-10 01:45:00	7.09	133.27	0.23	10.09	11.59	68.68	0.06
EAS-DS	2026-03-10 02:00:00	7.27	145.42	0.18	10.06	11.48	98.55	0.07
EAS-DS	2026-03-10 02:15:00	6.22	83.18	0.22	8.16	11.52	37.67	0.04
EAS-DS	2026-03-10 02:30:00	5.09	20.24	0.24	7.98	12.10	24.11	0.01
EAS-DS	2026-03-10 02:45:00	5.01	18.11	0.26	7.58	12.15	28.03	0.01
EAS-DS	2026-03-10 03:00:00	6.96	139.61	0.27	7.70	11.60	55.31	0.06
EAS-DS	2026-03-10 03:15:00	7.14	127.61	0.27	7.85	11.49	37.03	0.06

Woodfibre LNG (East Creek) □

Station	Date/Time	Temperature (C)	Specific Conductivity (µS/cm)	ORP (V)	pH (pH units)	Dissolved Oxygen (mg/L)	Turbidity (NTU)	Salinity (PSU)
EAS-DS	2026-03-10 03:30:00	7.01	114.77	0.27	7.82	11.58	37.00	0.05
EAS-DS	2026-03-10 03:45:00	7.17	115.07	0.27	7.87	11.48	47.03	0.05
EAS-DS	2026-03-10 04:00:00	5.62	44.00	0.26	7.67	11.83	22.46	0.02
EAS-DS	2026-03-10 04:15:00	7.05	108.08	0.27	7.87	11.50	31.67	0.05
EAS-DS	2026-03-10 04:30:00	5.60	45.62	0.27	7.66	11.87	22.64	0.02
EAS-DS	2026-03-10 04:45:00	7.04	111.16	0.27	7.93	11.49	62.96	0.05
EAS-DS	2026-03-10 05:00:00	6.97	108.93	0.27	8.06	11.59	42.12	0.05
EAS-DS	2026-03-10 05:15:00	7.04	111.79	0.27	8.13	11.54	37.59	0.05
EAS-DS	2026-03-10 05:30:00	6.41	78.39	0.27	7.92	11.59	28.66	0.04
EAS-DS	2026-03-10 05:45:00	7.04	107.28	0.27	8.01	11.54	42.89	0.05
EAS-DS	2026-03-10 06:00:00		102.73	0.27	8.00	11.73	39.54	0.05
EAS-DS	2026-03-10 06:15:00	7.06	110.59	0.27	8.14	11.52	36.40	0.05
EAS-DS	2026-03-10 06:30:00	6.99	108.32	0.27	7.87	11.55	41.44	0.05
EAS-DS	2026-03-10 06:45:00	7.06	114.27	0.27	7.84	11.51	54.24	0.05
EAS-DS	2026-03-10 07:00:00	5.56	47.45	0.27	7.63	11.92	31.32	0.02
EAS-DS	2026-03-10 07:15:00	7.09	122.35	0.27	8.46	11.53	66.17	0.06
EAS-DS	2026-03-10 07:30:00	6.97	115.16	0.26	8.78	11.58	63.52	0.05
EAS-DS	2026-03-10 07:45:00	7.04	112.89	0.26	8.50	11.52	55.79	0.05
EAS-DS	2026-03-10 08:00:00	7.01	112.05	0.26	8.20	11.59	40.68	0.05
EAS-DS	2026-03-10 08:15:00	7.10	107.39	0.27	7.85	11.49	36.89	0.05
EAS-DS	2026-03-10 08:30:00	7.05	97.46	0.27	7.79	11.55	44.87	0.04
EAS-DS	2026-03-10 08:45:00	6.99	109.40	0.28	7.85	11.51	46.39	0.05
EAS-DS	2026-03-10 09:00:00	7.04	93.36	0.17	7.69	11.59	12.22	0.04
EAS-DS	2026-03-10 09:15:00	7.04	99.21	0.19	7.72	11.60	13.39	0.05
EAS-DS	2026-03-10 09:30:00	7.08	114.08	0.20	7.80	11.57	44.94	0.05
EAS-DS	2026-03-10 09:45:00	7.12	120.64	0.20	7.83	11.55	21.28	0.06
EAS-DS	2026-03-10 10:00:00	7.04	118.53	0.21	7.84	11.56	20.99	0.05
EAS-DS	2026-03-10 10:15:00	7.09	118.23	0.21	7.91	11.56	33.54	0.05
EAS-DS	2026-03-10 10:30:00	7.02	111.06	0.22	7.82	11.59	24.38	0.05
EAS-DS	2026-03-10 10:45:00	6.82	106.63	0.23	7.77	11.70	12.63	0.05
EAS-DS	2026-03-10 11:00:00	6.91	105.78	0.23	7.80	11.62	8.64	0.05
EAS-DS	2026-03-10 11:15:00	6.86	102.03	0.23	7.74	11.63	21.07	0.05
EAS-DS	2026-03-10 11:30:00	6.77	99.76	0.23	7.74	11.66	21.37	0.05
EAS-DS	2026-03-10 11:45:00	6.80	100.11	0.24	7.73	11.66	20.49	0.05
EAS-DS	2026-03-10 12:00:00	6.83	101.84	0.24	7.75	11.64	21.72	0.05
EAS-DS	2026-03-10 12:15:00	6.81	101.19	0.24	7.76	11.65	23.69	0.05
EAS-DS	2026-03-10 12:30:00	6.77	99.51	0.25	7.79	11.67	20.66	0.05
EAS-DS	2026-03-10 12:45:00	6.83	99.33	0.25	7.79	11.66	27.70	0.05
EAS-DS	2026-03-10 13:00:00	6.83	98.10	0.25	7.78	11.66	30.83	0.05
EAS-DS	2026-03-10 13:15:00	6.37	75.54	0.25	7.75	11.64	11.13	0.03
EAS-DS	2026-03-10 13:30:00	6.82	95.93	0.25	7.74	11.68	19.12	0.04
EAS-DS	2026-03-10 13:45:00	6.84	94.59	0.25	7.75	11.67	22.70	0.04
EAS-DS	2026-03-10 14:00:00	6.63	93.46	0.26	7.68	11.78	27.36	0.04
EAS-DS	2026-03-10 14:15:00	6.77	96.04	0.26	7.73	11.71	24.05	0.04
EAS-DS	2026-03-10 14:30:00	6.74	95.80	0.26	7.73	11.72	35.11	0.04
EAS-DS	2026-03-10 14:45:00	6.72	96.10	0.26	7.71	11.74	32.04	0.04
EAS-DS	2026-03-10 15:00:00	6.74	97.21	0.26	7.72	11.71	39.74	0.04
EAS-DS	2026-03-10 15:15:00	5.25	40.14	0.26	7.44	12.13	13.85	0.02
EAS-DS	2026-03-10 15:30:00	6.73	96.93	0.27	7.70	11.70	25.41	0.04
EAS-DS	2026-03-10 15:45:00	6.11	68.44	0.27	7.70	11.72	16.81	0.03
EAS-DS	2026-03-10 16:00:00	6.72	99.00	0.27	7.73	11.71	28.36	0.05
EAS-DS	2026-03-10 16:15:00	6.75	97.80	0.26	7.75	11.71	28.04	0.04
EAS-DS	2026-03-10 16:30:00	6.76	97.13	0.27	7.74	11.72	26.67	0.04
EAS-DS	2026-03-10 16:45:00	4.98	32.98	0.28	7.45	12.24	19.31	0.01
EAS-DS	2026-03-10 17:00:00	6.76	98.90	0.28	7.71	11.72	22.20	0.05

Woodfibre LNG (East Creek) □

Station	Date/Time	Temperature (C)	Specific Conductivity (µS/cm)	ORP (V)	pH (pH units)	Dissolved Oxygen (mg/L)	Turbidity (NTU)	Salinity (PSU)
EAS-DS	2026-03-10 17:15:00	6.89	101.03	0.27	7.75	11.64	23.26	0.05
EAS-DS	2026-03-10 17:30:00	6.91	100.64	0.27	7.79	11.65	21.72	0.05
EAS-DS	2026-03-10 17:45:00	6.96	101.66	0.27	7.78	11.63	35.26	0.05
EAS-DS	2026-03-10 18:00:00	6.97	99.97	0.27	7.74	11.62	35.91	0.05
EAS-DS	2026-03-10 18:15:00	6.73	82.67	0.27	7.74	11.56	28.76	0.04
EAS-DS	2026-03-10 18:30:00	7.01	96.50	0.27	7.71	11.63	39.35	0.04
EAS-DS	2026-03-10 18:45:00	7.03	97.61	0.27	7.74	11.62	50.15	0.04
EAS-DS	2026-03-10 19:00:00	6.18	79.44	0.28	7.64	12.06	25.91	0.04
EAS-DS	2026-03-10 19:15:00	7.04	121.28	0.27	8.08	11.57	30.67	0.06
EAS-DS	2026-03-10 19:30:00	7.00	115.84	0.27	7.97	11.61	25.32	0.05
EAS-DS	2026-03-10 19:45:00	7.00	109.95	0.27	7.90	11.60	17.45	0.05
EAS-DS	2026-03-10 20:00:00	7.03	105.05	0.27	7.86	11.58	11.71	0.05
EAS-DS	2026-03-10 20:15:00	5.86	45.86	0.27	7.69	11.87	5.54	0.02
EAS-DS	2026-03-10 20:30:00	7.04	97.41	0.28	7.80	11.62	13.72	0.04
EAS-DS	2026-03-10 20:45:00	7.05	98.70	0.28	7.81	11.61	16.54	0.05
EAS-DS	2026-03-10 21:00:00	5.77	47.43	0.28	7.56	12.03	4.28	0.02
EAS-DS	2026-03-10 21:15:00	6.43	86.62	0.29	7.60	11.94	9.14	0.04
EAS-DS	2026-03-10 21:30:00	6.84	94.81	0.28	7.80	11.67	3.91	0.04
EAS-DS	2026-03-10 21:45:00	5.18	26.83	0.28	7.43	12.13	3.05	0.01
EAS-DS	2026-03-10 22:00:00	6.62	82.03	0.28	7.72	11.61	3.24	0.04
EAS-DS	2026-03-10 22:15:00	6.84	87.80	0.28	7.70	11.68	2.63	0.04
EAS-DS	2026-03-10 22:30:00	6.80	83.69	0.28	7.68	11.69	3.07	0.04
EAS-DS	2026-03-10 22:45:00	6.83	89.11	0.29	7.64	11.70	2.81	0.04
EAS-DS	2026-03-10 23:00:00	6.92	95.49	0.28	7.66	11.64	5.79	0.04
EAS-DS	2026-03-10 23:15:00	6.96	97.07	0.28	7.67	11.61	4.39	0.04
EAS-DS	2026-03-10 23:30:00	6.90	92.78	0.28	7.70	11.67	6.06	0.04
EAS-DS	2026-03-10 23:45:00	6.97	93.04	0.28	7.74	11.63	1.50	0.04
EAS-DS	2026-03-11 00:00:00	6.98	95.35	0.28	7.72	11.63	7.80	0.04
EAS-DS	2026-03-11 00:15:00	6.24	56.47	0.28	7.66	11.74	1.12	0.03
EAS-DS	2026-03-11 00:30:00	6.96	92.49	0.28	7.70	11.63	3.35	0.04
EAS-DS	2026-03-11 00:45:00	7.02	92.93	0.28	7.73	11.62	5.62	0.04
EAS-DS	2026-03-11 01:00:00	7.05	95.73	0.28	7.72	11.64	4.95	0.04
EAS-DS	2026-03-11 01:15:00	7.06	93.68	0.28	7.71	11.62	4.63	0.04
EAS-DS	2026-03-11 01:30:00	7.09	90.78	0.28	7.72	11.62	5.72	0.04
EAS-DS	2026-03-11 01:45:00	7.06	98.10	0.28	7.76	11.61	1.96	0.05
EAS-DS	2026-03-11 02:00:00	7.02	102.98	0.29	7.76	11.63	10.63	0.05
EAS-DS	2026-03-11 02:15:00	7.07	101.96	0.28	7.85	11.58	1.77	0.05
EAS-DS	2026-03-11 02:30:00	7.07	104.44	0.28	7.88	11.59	3.37	0.05
EAS-DS	2026-03-11 02:45:00	7.05	97.16	0.29	7.58	11.56	4.59	0.04
EAS-DS	2026-03-11 03:00:00	7.04	91.16	0.29	7.59	11.52	1.93	0.04
EAS-DS	2026-03-11 03:15:00	6.58	82.41	0.30	7.47	11.92	1.90	0.04
EAS-DS	2026-03-11 03:30:00	7.07	87.74	0.29	7.65	11.62	5.31	0.04
EAS-DS	2026-03-11 03:45:00	7.09	85.98	0.29	7.62	11.61	3.70	0.04
EAS-DS	2026-03-11 04:00:00	6.47	58.34	0.29	7.59	11.63	49.90	0.03
EAS-DS	2026-03-11 04:15:00	7.11	85.22	0.29	7.64	11.63	3.85	0.04
EAS-DS	2026-03-11 04:30:00	5.68	32.02	0.29	7.37	12.01	0.00	0.01
EAS-DS	2026-03-11 04:45:00	7.01	81.31	0.29	7.62	11.68	10.60	0.04
EAS-DS	2026-03-11 05:00:00	7.14	85.29	0.29	7.65	11.59	1.77	0.04
EAS-DS	2026-03-11 05:15:00	7.15	86.05	0.29	7.66	11.59	0.94	0.04
EAS-DS	2026-03-11 05:30:00	7.15	87.72	0.29	7.68	11.58	4.05	0.04
EAS-DS	2026-03-11 05:45:00	7.06	91.18	0.29	7.65	11.66	6.54	0.04
EAS-DS	2026-03-11 06:00:00	7.15	94.68	0.29	7.70	11.58	9.36	0.04
EAS-DS	2026-03-11 06:15:00	7.16	93.39	0.28	7.75	11.58	1.15	0.04
EAS-DS	2026-03-11 06:30:00	7.13	95.88	0.29	7.84	11.58	1.45	0.04
EAS-DS	2026-03-11 06:45:00	7.17	98.40	0.28	7.79	11.52	0.00	0.05

Woodfibre LNG (East Creek) □

Station	Date/Time	Temperature (C)	Specific Conductivity (µS/cm)	ORP (V)	pH (pH units)	Dissolved Oxygen (mg/L)	Turbidity (NTU)	Salinity (PSU)
EAS-DS	2026-03-11 07:00:00	5.25	18.76	0.30	7.18	12.14	1.78	0.01
EAS-DS	2026-03-11 07:15:00	7.00	92.09	0.30	7.62	11.65	10.16	0.04
EAS-DS	2026-03-11 07:30:00	7.12	93.33	0.29	7.68	11.58	1.12	0.04
EAS-DS	2026-03-11 07:45:00	7.16	93.14	0.29	7.69	11.57	14.66	0.04
EAS-DS	2026-03-11 08:00:00	5.77	46.36	0.29	7.32	12.16	5.27	0.02
EAS-DS	2026-03-11 08:15:00	7.07	93.32	0.29	7.68	11.60	8.25	0.04
EAS-DS	2026-03-11 08:30:00	7.02	92.47	0.29	7.68	11.61	5.54	0.04
EAS-DS	2026-03-11 08:45:00	6.98	90.73	0.29	7.71	11.62	6.25	0.04
EAS-DS	2026-03-11 09:00:00	6.73	86.69	0.29	7.63	11.75	6.48	0.04
EAS-DS	2026-03-11 09:15:00	6.88	84.55	0.29	7.72	11.67	3.91	0.04
EAS-DS	2026-03-11 09:30:00	6.85	87.39	0.29	7.73	11.65	0.98	0.04
EAS-DS	2026-03-11 09:45:00	6.85	88.85	0.29	7.74	11.66	1.43	0.04
EAS-DS	2026-03-11 10:00:00	6.81	93.32	0.29	7.72	11.64	3.28	0.04
EAS-DS	2026-03-11 10:15:00	6.89	95.17	0.29	7.74	11.64	4.29	0.04
EAS-DS	2026-03-11 10:30:00	5.92	68.75	0.29	7.49	12.19	4.33	0.03
EAS-DS	2026-03-11 10:45:00	6.95	96.78	0.29	7.76	11.60	2.75	0.04
EAS-DS	2026-03-11 11:00:00	6.95	98.47	0.29	7.79	11.56	5.78	0.05
EAS-DS	2026-03-11 11:15:00	7.01	96.94	0.29	7.76	11.57	4.25	0.04
EAS-DS	2026-03-11 11:30:00	7.00	92.41	0.29	7.73	11.55	9.40	0.04
EAS-DS	2026-03-11 11:45:00	7.04	88.68	0.29	7.74	11.54	3.62	0.04
EAS-DS	2026-03-11 12:00:00	6.97	86.74	0.29	7.72	11.55	3.68	0.04
EAS-DS	2026-03-11 12:15:00	7.04	95.61	0.29	7.76	11.50	17.79	0.04
EAS-DS	2026-03-11 12:30:00	7.03	99.45	0.29	7.74	11.46	12.43	0.05
EAS-DS	2026-03-11 12:45:00	7.09	99.18	0.29	7.80	11.41	18.94	0.05
EAS-DS	2026-03-11 13:00:00	7.00	91.31	0.29	7.72	11.39	7.27	0.04
EAS-DS	2026-03-11 13:15:00	7.08	90.71	0.29	7.72	11.51	4.48	0.04
EAS-DS	2026-03-11 13:30:00	7.01	86.55	0.29	7.74	11.44	4.02	0.04
EAS-DS	2026-03-11 13:45:00	7.06	89.35	0.29	7.72	11.50	3.00	0.04
EAS-DS	2026-03-11 14:00:00	6.96	86.29	0.29	7.74	11.46	14.81	0.04
EAS-DS	2026-03-11 14:15:00	7.09	92.15	0.28	7.74	11.42	8.42	0.04
EAS-DS	2026-03-11 14:30:00	6.98	85.11	0.28	7.75	11.42	8.84	0.04
EAS-DS	2026-03-11 14:45:00	7.05	87.06	0.29	7.76	11.41	4.51	0.04
EAS-DS	2026-03-11 15:00:00	5.83	46.23	0.29	7.49	11.90	14.06	0.02
EAS-DS	2026-03-11 15:15:00	6.97	79.56	0.29	7.69	11.52	6.53	0.04
EAS-DS	2026-03-11 15:30:00	6.78	73.11	0.29	7.66	11.52	8.83	0.03
EAS-DS	2026-03-11 15:45:00	6.84	74.87	0.30	7.63	11.55	7.47	0.03
EAS-DS	2026-03-11 16:00:00	6.64	68.59	0.29	7.62	11.55	19.97	0.03
EAS-DS	2026-03-11 16:15:00	6.58	69.66	0.30	7.56	11.70	12.68	0.03
EAS-DS	2026-03-11 16:30:00	6.62	66.74	0.30	7.61	11.56	5.73	0.03
EAS-DS	2026-03-11 16:45:00	6.72	72.85	0.30	7.63	11.52	12.09	0.03
EAS-DS	2026-03-11 17:00:00	5.90	44.36	0.30	7.57	11.68	7.74	0.02
EAS-DS	2026-03-11 17:15:00	6.62	69.57	0.30	7.66	11.60	9.83	0.03
EAS-DS	2026-03-11 17:30:00	6.43	64.44	0.29	7.64	11.55	6.03	0.03
EAS-DS	2026-03-11 17:45:00	6.57	74.81	0.29	7.65	11.58	8.44	0.03
EAS-DS	2026-03-11 18:00:00	6.36	67.92	0.30	7.61	11.59	16.00	0.03
EAS-DS	2026-03-11 18:15:00	6.56	73.27	0.30	7.61	11.55	11.59	0.03
EAS-DS	2026-03-11 18:30:00	6.40	64.86	0.29	7.58	11.52	6.65	0.03
EAS-DS	2026-03-11 18:45:00	6.55	71.84	0.29	7.64	11.50	9.59	0.03
EAS-DS	2026-03-11 19:00:00	6.37	64.04	0.30	7.63	11.57	8.23	0.03
EAS-DS	2026-03-11 19:15:00	6.55	67.11	0.30	7.62	11.56	4.20	0.03
EAS-DS	2026-03-11 19:30:00	6.38	55.54	0.30	7.59	11.58	7.05	0.02
EAS-DS	2026-03-11 19:45:00	6.54	59.49	0.30	7.57	11.58	3.04	0.03
EAS-DS	2026-03-11 20:00:00	5.79	33.05	0.30	7.42	11.78	6.79	0.01
EAS-DS	2026-03-11 20:15:00	6.54	57.75	0.30	7.52	11.58	2.52	0.03
EAS-DS	2026-03-11 20:30:00	5.57	23.61	0.31	7.27	11.89	4.66	0.01

Woodfibre LNG (East Creek) □

Station	Date/Time	Temperature (C)	Specific Conductivity (µS/cm)	ORP (V)	pH (pH units)	Dissolved Oxygen (mg/L)	Turbidity (NTU)	Salinity (PSU)
EAS-DS	2026-03-11 20:45:00	6.58	54.36	0.31	7.48	11.60	5.19	0.02
EAS-DS	2026-03-11 21:00:00	6.44	48.76	0.31	7.45	11.59	4.71	0.02
EAS-DS	2026-03-11 21:15:00	6.65	52.90	0.31	7.48	11.55	2.47	0.02
EAS-DS	2026-03-11 21:30:00	6.52	44.54	0.31	7.47	11.56	9.80	0.02
EAS-DS	2026-03-11 21:45:00	5.88	21.30	0.31	7.31	11.78	0.00	0.01
EAS-DS	2026-03-11 22:00:00	6.52	44.55	0.31	7.44	11.59	9.14	0.02
EAS-DS	2026-03-11 22:15:00	6.73	50.72	0.31	7.46	11.57	4.75	0.02
EAS-DS	2026-03-11 22:30:00	6.59	43.60	0.32	7.42	11.59	7.62	0.02
EAS-DS	2026-03-11 22:45:00	6.79	50.12	0.32	7.45	11.56	2.17	0.02
EAS-DS	2026-03-11 23:00:00	6.61	44.80	0.32	7.42	11.58	11.79	0.02
EAS-DS	2026-03-11 23:15:00	6.52	44.41	0.31	7.42	11.67	1.26	0.02
EAS-DS	2026-03-11 23:30:00	6.20	38.35	0.31	7.28	11.87	5.65	0.02
EAS-DS	2026-03-11 23:45:00	6.74	54.48	0.31	7.49	11.58	0.37	0.02
EAS-DS	2026-03-12 00:00:00	6.49	45.07	0.31	7.45	11.63	9.57	0.02
EAS-DS	2026-03-12 00:15:00	6.61	52.61	0.32	7.36	11.68	0.86	0.02
EAS-DS	2026-03-12 00:30:00	6.44	42.20	0.32	7.40	11.68	2.71	0.02
EAS-DS	2026-03-12 00:45:00	6.66	53.10	0.32	7.44	11.65	0.20	0.02
EAS-DS	2026-03-12 01:00:00	6.39	45.48	0.32	7.39	11.68	15.29	0.02
EAS-DS	2026-03-12 01:15:00	6.61	52.37	0.31	7.50	11.67	0.97	0.02
EAS-DS	2026-03-12 01:30:00	6.39	45.54	0.31	7.49	11.71	4.31	0.02
EAS-DS	2026-03-12 01:45:00	6.55	52.36	0.32	7.51	11.70	5.79	0.02
EAS-DS	2026-03-12 02:00:00	6.38	48.35	0.32	7.47	11.73	3.71	0.02
EAS-DS	2026-03-12 02:15:00	6.60	59.06	0.32	7.53	11.65	1.93	0.03
EAS-DS	2026-03-12 02:30:00	6.34	50.77	0.32	7.47	11.73	5.31	0.02
EAS-DS	2026-03-12 02:45:00	6.61	63.49	0.32	7.55	11.66	2.28	0.03
EAS-DS	2026-03-12 03:00:00	6.41	55.58	0.32	7.55	11.68	10.65	0.02
EAS-DS	2026-03-12 03:15:00	6.50	74.37	0.31	8.46	11.73	11.11	0.03
EAS-DS	2026-03-12 03:30:00	6.40	75.13	0.31	7.45	11.67	9.55	0.03
EAS-DS	2026-03-12 03:45:00	6.30	84.66	0.31	7.55	11.80	10.49	0.04
EAS-DS	2026-03-12 04:00:00	6.41	80.19	0.31	7.63	11.69	11.30	0.04
EAS-DS	2026-03-12 04:15:00	6.70	86.52	0.30	7.70	11.53	3.18	0.04
EAS-DS	2026-03-12 04:30:00	6.42	71.62	0.30	7.70	11.57	17.22	0.03
EAS-DS	2026-03-12 04:45:00	6.69	87.46	0.30	7.72	11.47	15.51	0.04
EAS-DS	2026-03-12 05:00:00	6.51	76.14	0.30	7.70	11.50	19.16	0.03
EAS-DS	2026-03-12 05:15:00	6.77	88.60	0.30	7.77	11.60	5.52	0.04
EAS-DS	2026-03-12 05:30:00	6.57	71.19	0.30	7.72	11.65	3.33	0.03
EAS-DS	2026-03-12 05:45:00	6.79	80.82	0.30	7.72	11.59	4.44	0.04
EAS-DS	2026-03-12 06:00:00	6.55	69.88	0.30	7.63	11.64	9.05	0.03
EAS-DS	2026-03-12 06:15:00	6.79	76.89	0.30	7.62	11.44	1.73	0.03
EAS-DS	2026-03-12 06:30:00	6.57	64.27	0.30	7.58	11.47	15.01	0.03
EAS-DS	2026-03-12 06:45:00	6.79	74.95	0.30	7.60	11.48	3.78	0.03
EAS-DS	2026-03-12 07:00:00	6.58	65.00	0.30	7.58	11.53	22.33	0.03
EAS-DS	2026-03-12 07:15:00	6.84	76.67	0.30	7.63	11.64	5.83	0.03
EAS-DS	2026-03-12 07:30:00	6.52	57.96	0.30	7.63	11.70	4.84	0.03
EAS-DS	2026-03-12 07:45:00	6.89	74.99	0.30	7.67	11.63	6.79	0.03
EAS-DS	2026-03-12 08:00:00	6.64	65.41	0.30	7.61	11.67	9.31	0.03
EAS-DS	2026-03-12 08:15:00	6.89	74.63	0.31	7.60	11.50	4.32	0.03
EAS-DS	2026-03-12 08:30:00	6.70	62.19	0.31	7.58	11.55	5.13	0.03
EAS-DS	2026-03-12 08:45:00	6.29	57.55	0.31	7.40	11.83	11.06	0.03
EAS-DS	2026-03-12 09:00:00	6.49	54.40	0.31	7.55	11.53	7.37	0.02
EAS-DS	2026-03-12 09:15:00	6.91	72.66	0.31	7.59	11.64	7.70	0.03
EAS-DS	2026-03-12 09:30:00	6.79	64.85	0.31	7.60	11.65	5.75	0.03
EAS-DS	2026-03-12 09:45:00	7.06	72.32	0.31	7.63	11.59	5.64	0.03
EAS-DS	2026-03-12 10:00:00	6.86	64.27	0.31	7.59	11.65	26.98	0.03
EAS-DS	2026-03-12 10:15:00	7.17	74.73	0.30	7.64	11.48	3.10	0.03

Woodfibre LNG (East Creek) □

Station	Date/Time	Temperature (C)	Specific Conductivity (µS/cm)	ORP (V)	pH (pH units)	Dissolved Oxygen (mg/L)	Turbidity (NTU)	Salinity (PSU)
EAS-DS	2026-03-12 10:30:00	6.78	57.80	0.31	7.52	11.66	7.96	0.03
EAS-DS	2026-03-12 10:45:00	7.28	73.49	0.31	7.68	11.49	6.97	0.03
EAS-DS	2026-03-12 11:00:00	7.04	63.89	0.30	7.81	11.49	13.20	0.03
EAS-DS	2026-03-12 11:15:00	7.34	72.77	0.30	7.76	11.53	9.50	0.03
EAS-DS	2026-03-12 11:30:00	7.09	60.36	0.30	7.71	11.59	1.48	0.03
EAS-DS	2026-03-12 11:45:00	7.26	66.56	0.31	7.73	11.54	6.65	0.03
EAS-DS	2026-03-12 12:00:00	6.49	44.52	0.31	7.42	11.90	4.78	0.02
EAS-DS	2026-03-12 12:15:00	7.43	73.13	0.30	7.65	11.49	12.88	0.03
EAS-DS	2026-03-12 12:30:00	7.18	62.65	0.30	7.63	11.49	6.59	0.03
EAS-DS	2026-03-12 12:45:00	7.45	75.77	0.30	7.69	11.46	14.86	0.03
EAS-DS	2026-03-12 13:00:00	7.13	64.64	0.31	7.61	11.53	12.79	0.03
EAS-DS	2026-03-12 13:15:00	7.45	73.60	0.30	7.68	11.43	3.38	0.03
EAS-DS	2026-03-12 13:30:00	7.01	60.69	0.30	7.58	11.62	8.30	0.03
EAS-DS	2026-03-12 13:45:00	7.44	74.99	0.30	7.68	11.38	3.95	0.03
EAS-DS	2026-03-12 14:00:00	6.41	30.92	0.31	7.48	11.72	12.26	0.01
EAS-DS	2026-03-12 14:15:00	6.66	51.03	0.30	7.43	11.75	6.31	0.02
EAS-DS	2026-03-12 14:30:00	7.21	65.47	0.30	7.65	11.46	12.75	0.03
EAS-DS	2026-03-12 14:45:00	7.46	77.17	0.31	7.67	11.40	6.33	0.04
EAS-DS	2026-03-12 15:00:00	6.54	45.21	0.31	7.42	11.73	11.48	0.02
EAS-DS	2026-03-12 15:15:00	7.43	73.82	0.31	7.65	11.48	13.26	0.03
EAS-DS	2026-03-12 15:30:00	7.21	65.36	0.30	7.67	11.53	6.48	0.03
EAS-DS	2026-03-12 15:45:00	7.47	76.97	0.30	7.70	11.42	5.17	0.04
EAS-DS	2026-03-12 16:00:00	6.21	29.41	0.31	7.38	11.85	8.31	0.01
EAS-DS	2026-03-12 16:15:00	7.45	77.92	0.31	7.67	11.42	14.70	0.04
EAS-DS	2026-03-12 16:30:00	6.62	37.55	0.30	7.56	11.48	4.33	0.02
EAS-DS	2026-03-12 16:45:00	7.45	75.96	0.31	7.69	11.39	7.50	0.03
EAS-DS	2026-03-12 17:00:00	6.93	54.25	0.30	7.64	11.45	14.20	0.02
EAS-DS	2026-03-12 17:15:00	7.42	75.01	0.30	7.69	11.29	7.98	0.03
EAS-DS	2026-03-12 17:30:00	7.14	64.55	0.30	7.68	11.44	5.59	0.03
EAS-DS	2026-03-12 17:45:00	6.82	63.34	0.31	7.46	11.79	8.03	0.03
EAS-DS	2026-03-12 18:00:00	7.07	68.07	0.31	7.63	11.46	9.73	0.03
EAS-DS	2026-03-12 18:15:00	7.37	75.90	0.30	7.70	11.34	15.34	0.03
EAS-DS	2026-03-12 18:30:00	7.07	65.93	0.31	7.66	11.46	6.81	0.03
EAS-DS	2026-03-12 18:45:00	7.36	78.13	0.31	7.72	11.43	5.97	0.04
EAS-DS	2026-03-12 19:00:00	6.89	68.45	0.31	7.60	11.55	21.44	0.03
EAS-DS	2026-03-12 19:15:00	7.32	77.62	0.30	7.70	11.49	5.79	0.04
EAS-DS	2026-03-12 19:30:00	6.71	64.18	0.30	7.54	11.78	8.74	0.03
EAS-DS	2026-03-12 19:45:00	7.28	75.68	0.30	7.70	11.52	9.06	0.03
EAS-DS	2026-03-12 20:00:00	6.12	40.78	0.31	7.42	11.93	8.53	0.02
EAS-DS	2026-03-12 20:15:00	7.26	75.75	0.31	7.69	11.41	6.83	0.03
EAS-DS	2026-03-12 20:30:00	6.50	58.20	0.31	7.49	11.65	6.33	0.03
EAS-DS	2026-03-12 20:45:00	7.23	74.83	0.31	7.69	11.34	7.77	0.03
EAS-DS	2026-03-12 21:00:00	6.89	65.40	0.31	7.64	11.36	19.01	0.03
EAS-DS	2026-03-12 21:15:00	7.17	74.51	0.31	7.65	11.50	3.77	0.03
EAS-DS	2026-03-12 21:30:00	5.41	17.05	0.31	7.17	12.05	1.76	0.01
EAS-DS	2026-03-12 21:45:00	7.08	73.71	0.31	7.63	11.50	4.48	0.03
EAS-DS	2026-03-12 22:00:00	6.49	62.91	0.31	7.51	11.78	9.96	0.03
EAS-DS	2026-03-12 22:15:00	7.00	78.38	0.31	7.71	11.57	7.01	0.04
EAS-DS	2026-03-12 22:30:00	6.00	39.21	0.31	7.67	11.53	4.23	0.02
EAS-DS	2026-03-12 22:45:00	6.93	81.37	0.31	7.72	11.57	10.54	0.04
EAS-DS	2026-03-12 23:00:00	6.43	67.17	0.31	7.66	11.66	26.82	0.03
EAS-DS	2026-03-12 23:15:00	6.91	80.94	0.30	7.70	11.54	12.03	0.04
EAS-DS	2026-03-12 23:30:00	6.61	70.72	0.30	7.70	11.55	3.55	0.03
EAS-DS	2026-03-12 23:45:00	6.93	79.51	0.30	7.73	11.50	4.99	0.04
EAS-DS	2026-03-13 00:00:00	6.18	65.38	0.30	7.56	11.88	12.71	0.03

Woodfibre LNG (East Creek) □

Station	Date/Time	Temperature (C)	Specific Conductivity (µS/cm)	ORP (V)	pH (pH units)	Dissolved Oxygen (mg/L)	Turbidity (NTU)	Salinity (PSU)
EAS-DS	2026-03-13 00:15:00	6.90	82.30	0.30	7.72	11.51	16.31	0.04
EAS-DS	2026-03-13 00:30:00	6.52	71.56	0.30	7.70	11.62	16.55	0.03
EAS-DS	2026-03-13 00:45:00	6.81	87.47	0.30	7.70	11.52	10.60	0.04
EAS-DS	2026-03-13 01:00:00	5.29	52.35	0.30	7.38	11.77	16.04	0.02
EAS-DS	2026-03-13 01:15:00	5.64	49.64	0.30	7.66	11.43	12.88	0.02
EAS-DS	2026-03-13 01:30:00	6.34	81.20	0.30	7.74	11.32	15.85	0.04
EAS-DS	2026-03-13 01:45:00	6.68	90.79	0.30	7.77	11.45	13.60	0.04
EAS-DS	2026-03-13 02:00:00	6.30	78.43	0.30	7.69	11.40	30.19	0.04
EAS-DS	2026-03-13 02:15:00	6.69	86.38	0.30	7.73	11.40	16.23	0.04
EAS-DS	2026-03-13 02:30:00	6.20	69.37	0.30	7.68	11.55	16.01	0.03
EAS-DS	2026-03-13 02:45:00	6.49	85.27	0.30	7.65	11.54	17.16	0.04
EAS-DS	2026-03-13 03:00:00	6.30	77.00	0.30	7.66	11.37	50.99	0.03
EAS-DS	2026-03-13 03:15:00	6.68	88.28	0.30	7.71	11.49	20.54	0.04
EAS-DS	2026-03-13 03:30:00	6.27	72.12	0.30	7.71	11.60	17.88	0.03
EAS-DS	2026-03-13 03:45:00	6.72	86.17	0.30	7.73	11.48	14.48	0.04
EAS-DS	2026-03-13 04:00:00	6.35	78.09	0.30	7.69	11.61	25.14	0.04
EAS-DS	2026-03-13 04:15:00	6.71	88.47	0.30	7.73	11.40	21.37	0.04
EAS-DS	2026-03-13 04:30:00	5.28	36.20	0.30	7.59	11.49	9.30	0.02
EAS-DS	2026-03-13 04:45:00	6.72	89.37	0.30	7.74	11.33	18.42	0.04
EAS-DS	2026-03-13 05:00:00	6.39	81.81	0.30	7.71	11.34	27.34	0.04
EAS-DS	2026-03-13 05:15:00	6.58	89.98	0.30	7.69	11.46	23.46	0.04
EAS-DS	2026-03-13 05:30:00	6.44	85.19	0.30	7.75	11.46	24.65	0.04
EAS-DS	2026-03-13 05:45:00	6.81	96.04	0.30	7.78	11.32	20.50	0.04
EAS-DS	2026-03-13 06:00:00	5.36	41.04	0.30	7.56	11.62	24.02	0.02
EAS-DS	2026-03-13 06:15:00	6.79	97.05	0.30	7.76	11.46	18.88	0.04
EAS-DS	2026-03-13 06:30:00	6.46	81.95	0.30	7.75	11.46	19.00	0.04
EAS-DS	2026-03-13 06:45:00	6.83	94.02	0.30	7.75	11.42	21.38	0.04
EAS-DS	2026-03-13 07:00:00	6.41	85.49	0.30	7.74	11.50	38.21	0.04
EAS-DS	2026-03-13 07:15:00	6.86	102.92	0.29	7.82	11.38	23.15	0.05
EAS-DS	2026-03-13 07:30:00	4.96	25.66	0.30	7.53	11.83	15.58	0.01
EAS-DS	2026-03-13 07:45:00	6.86	96.58	0.30	7.71	11.27	18.50	0.04
EAS-DS	2026-03-13 08:00:00	6.76	88.30	0.30	7.69	11.30	45.30	0.04
EAS-DS	2026-03-13 08:15:00	6.88	93.07	0.30	7.71	11.33	18.41	0.04
EAS-DS	2026-03-13 08:30:00	6.83	87.04	0.30	7.70	11.19	21.92	0.04
EAS-DS	2026-03-13 08:45:00	6.92	89.33	0.30	7.70	11.23	20.94	0.04
EAS-DS	2026-03-13 09:00:00	6.80	82.15	0.30	7.69	11.26	25.55	0.04
EAS-DS	2026-03-13 09:15:00	6.95	83.62	0.30	7.72	11.34	18.12	0.04
EAS-DS	2026-03-13 09:30:00	6.84	78.97	0.30	7.71	11.34	26.37	0.04
EAS-DS	2026-03-13 09:45:00	5.82	43.06	0.30	7.68	11.43	17.17	0.02
EAS-DS	2026-03-13 10:00:00	6.77	79.31	0.30	7.67	11.37	20.78	0.04
EAS-DS	2026-03-13 10:15:00	7.02	83.65	0.30	7.72	11.15	20.82	0.04
EAS-DS	2026-03-13 10:30:00	6.97	79.41	0.30	7.71	11.13	31.82	0.04
EAS-DS	2026-03-13 10:45:00	7.06	84.36	0.31	7.71	11.14	25.40	0.04
EAS-DS	2026-03-13 11:00:00	7.00	77.73	0.30	7.72	11.06	28.32	0.04
EAS-DS	2026-03-13 11:15:00	7.18	80.18	0.30	7.76	11.31	23.65	0.04
EAS-DS	2026-03-13 11:30:00	7.05	74.79	0.30	7.73	11.27	21.73	0.03
EAS-DS	2026-03-13 11:45:00	7.38	77.88	0.30	7.76	11.20	19.85	0.04
EAS-DS	2026-03-13 12:00:00	7.37	75.85	0.30	7.71	11.16	85.59	0.03
EAS-DS	2026-03-13 12:15:00	7.67	78.77	0.30	7.77	11.09	21.39	0.04
EAS-DS	2026-03-13 12:30:00	7.67	76.31	0.30	7.78	11.01	23.54	0.03
EAS-DS	2026-03-13 12:45:00	7.76	80.21	0.30	7.78	11.07	28.25	0.04
EAS-DS	2026-03-13 13:00:00	7.66	79.83	0.30	7.70	11.02	30.24	0.04
EAS-DS	2026-03-13 13:15:00	7.90	87.33	0.30	7.71	11.05	25.15	0.04
EAS-DS	2026-03-13 13:30:00	7.23	55.90	0.30	7.69	11.03	18.43	0.02
EAS-DS	2026-03-13 13:45:00	7.86	88.54	0.30	7.71	11.11	30.20	0.04

Woodfibre LNG (East Creek) □

Station	Date/Time	Temperature (C)	Specific Conductivity (µS/cm)	ORP (V)	pH (pH units)	Dissolved Oxygen (mg/L)	Turbidity (NTU)	Salinity (PSU)
EAS-DS	2026-03-13 14:00:00	7.68	80.06	0.30	7.70	10.99	105.41	0.04
EAS-DS	2026-03-13 14:15:00	7.74	82.59	0.30	7.71	11.12	37.09	0.04
EAS-DS	2026-03-13 14:30:00	7.63	75.68	0.30	7.72	11.04	28.29	0.03
EAS-DS	2026-03-13 14:45:00	7.68	81.28	0.31	7.68	11.17	46.01	0.04
EAS-DS	2026-03-13 15:00:00	7.48	66.93	0.31	7.69	10.97	31.12	0.03
EAS-DS	2026-03-13 15:15:00	7.72	79.87	0.30	7.70	11.19	25.05	0.04
EAS-DS	2026-03-13 15:30:00	7.58	75.97	0.30	7.74	11.05	25.44	0.03
EAS-DS	2026-03-13 15:45:00	7.70	85.78	0.30	7.76	11.02	30.10	0.04
EAS-DS	2026-03-13 16:00:00	6.77	55.90	0.30	7.55	11.37	28.46	0.02
EAS-DS	2026-03-13 16:15:00	7.41	75.52	0.30	7.71	10.72	54.65	0.03
EAS-DS	2026-03-13 16:30:00	7.16	69.48	0.30	7.59	10.70	27.56	0.03
EAS-DS	2026-03-13 16:45:00	7.78	88.02	0.30	7.72	10.69	28.04	0.04
EAS-DS	2026-03-13 17:00:00	7.65	86.55	0.30	7.77	10.56	41.47	0.04
EAS-DS	2026-03-13 17:15:00	7.82	101.40	0.29	8.07	10.90	33.06	0.05
EAS-DS	2026-03-13 17:30:00	7.19	80.52	0.29	7.93	11.10	39.17	0.04
EAS-DS	2026-03-13 17:45:00	7.70	99.61	0.29	7.91	10.94	36.53	0.05
EAS-DS	2026-03-13 18:00:00	7.52	93.75	0.30	7.79	10.79	45.51	0.04
EAS-DS	2026-03-13 18:15:00	7.69	98.80	0.30	7.78	10.73	36.94	0.05
EAS-DS	2026-03-13 18:30:00	6.89	75.39	0.30	7.59	10.31	36.51	0.03
EAS-DS	2026-03-13 18:45:00	7.39	97.23	0.30	7.76	10.42	50.31	0.04
EAS-DS	2026-03-13 19:00:00	7.42	97.43	0.30	7.75	10.26	49.43	0.04
EAS-DS	2026-03-13 19:15:00	7.60	104.08	0.30	7.77	10.90	38.22	0.05
EAS-DS	2026-03-13 19:30:00	7.08	86.62	0.30	7.64	11.26	44.78	0.04
EAS-DS	2026-03-13 19:45:00	7.53	95.05	0.30	7.75	11.02	36.70	0.04
EAS-DS	2026-03-13 20:00:00	5.97	30.60	0.30	7.59	11.36	44.99	0.01
EAS-DS	2026-03-13 20:15:00	7.25	81.56	0.31	7.62	11.00	37.11	0.04
EAS-DS	2026-03-13 20:30:00	7.24	80.66	0.31	7.67	10.82	32.84	0.04
EAS-DS	2026-03-13 20:45:00	7.33	83.60	0.31	7.66	10.95	44.11	0.04
EAS-DS	2026-03-13 21:00:00	5.70	39.01	0.31	7.29	10.75	40.58	0.02
EAS-DS	2026-03-13 21:15:00	6.02	37.52	0.31	7.62	11.13	29.88	0.02
EAS-DS	2026-03-13 21:30:00	7.09	72.61	0.31	7.66	11.15	40.36	0.03
EAS-DS	2026-03-13 21:45:00	5.73	29.66	0.31	7.47	11.14	29.43	0.01
EAS-DS	2026-03-13 22:00:00	7.10	76.37	0.31	7.61	11.13	37.46	0.03
EAS-DS	2026-03-13 22:15:00	6.47	49.43	0.31	7.60	10.94	30.90	0.02
EAS-DS	2026-03-13 22:30:00	7.12	74.71	0.31	7.65	10.96	59.11	0.03
EAS-DS	2026-03-13 22:45:00	7.36	79.48	0.31	7.75	10.89	54.61	0.04
EAS-DS	2026-03-13 23:00:00	6.99	67.65	0.31	7.67	10.65	40.61	0.03
EAS-DS	2026-03-13 23:15:00	7.33	75.41	0.31	7.69	10.96	44.58	0.03
EAS-DS	2026-03-13 23:30:00	5.91	35.99	0.31	7.53	11.24	33.16	0.02
EAS-DS	2026-03-13 23:45:00	7.32	78.73	0.31	7.71	11.11	34.41	0.04
EAS-DS	2026-03-14 00:00:00	7.20	76.87	0.31	7.79	11.01	68.68	0.04
EAS-DS	2026-03-14 00:15:00	7.51	105.80	0.30	7.95	10.91	55.55	0.05
EAS-DS	2026-03-14 00:30:00	6.56	65.71	0.30	7.76	10.55	30.98	0.03
EAS-DS	2026-03-14 00:45:00	7.33	98.93	0.30	7.64	10.76	40.49	0.05
EAS-DS	2026-03-14 01:00:00	7.17	88.30	0.30	7.64	10.42	55.01	0.04
EAS-DS	2026-03-14 01:15:00	7.30	91.78	0.30	7.57	10.19	37.32	0.04
EAS-DS	2026-03-14 01:30:00	6.80	75.40	0.30	7.57	10.49	46.60	0.03
EAS-DS	2026-03-14 01:45:00	7.39	89.87	0.30	7.63	10.00	41.17	0.04
EAS-DS	2026-03-14 02:00:00	5.24	25.23	0.30	7.40	11.01	86.47	0.01
EAS-DS	2026-03-14 02:15:00	7.24	86.42	0.31	7.60	10.63	54.31	0.04
EAS-DS	2026-03-14 02:30:00	7.10	90.77	0.30	7.70	10.41	47.67	0.04
EAS-DS	2026-03-14 02:45:00	7.30	106.10	0.30	7.73	10.38	63.40	0.05
EAS-DS	2026-03-14 03:00:00	5.84	52.63	0.30	7.64	10.34	30.42	0.02
EAS-DS	2026-03-14 03:15:00	7.29	105.55	0.30	7.78	10.13	56.37	0.05
EAS-DS	2026-03-14 03:30:00	6.83	86.58	0.30	7.79	10.09	59.54	0.04

Woodfibre LNG (East Creek) □

Station	Date/Time	Temperature (C)	Specific Conductivity (µS/cm)	ORP (V)	pH (pH units)	Dissolved Oxygen (mg/L)	Turbidity (NTU)	Salinity (PSU)
EAS-DS	2026-03-14 03:45:00	7.27	105.61	0.30	7.79	10.25	78.28	0.05
EAS-DS	2026-03-14 04:00:00	7.00	97.22	0.30	7.74	10.41	83.21	0.04
EAS-DS	2026-03-14 04:15:00	5.88	52.87	0.30	7.68	10.66	49.37	0.02
EAS-DS	2026-03-14 04:30:00	6.87	99.78	0.30	7.79	10.38	72.23	0.05
EAS-DS	2026-03-14 04:45:00	7.00	114.56	0.30	7.85	10.22	83.94	0.05
EAS-DS	2026-03-14 05:00:00	6.90	105.72	0.30	7.80	9.86	55.01	0.05
EAS-DS	2026-03-14 05:15:00	7.28	116.71	0.29	7.88	9.62	83.15	0.05
EAS-DS	2026-03-14 05:30:00	6.98	103.82	0.29	7.96	10.18	75.97	0.05
EAS-DS	2026-03-14 05:45:00	7.07	109.59	0.29	7.84	10.48	65.31	0.05
EAS-DS	2026-03-14 06:00:00	5.89	53.07	0.29	7.84	10.70	93.91	0.02
EAS-DS	2026-03-14 06:15:00	7.19	102.50	0.29	7.85	10.36	69.03	0.05
EAS-DS	2026-03-14 06:30:00	6.95	91.72	0.30	7.76	10.33	63.15	0.04
EAS-DS	2026-03-14 06:45:00	7.02	91.91	0.30	7.75	10.36	69.27	0.04
EAS-DS	2026-03-14 07:00:00	6.74	89.81	0.29	7.73	10.36	67.47	0.04
EAS-DS	2026-03-14 07:15:00	7.13	103.83	0.29	7.78	10.48	73.91	0.05
EAS-DS	2026-03-14 07:30:00	6.05	71.59	0.29	7.72	10.81	62.69	0.03
EAS-DS	2026-03-14 07:45:00	7.09	100.88	0.28	8.71	10.33	96.09	0.05
EAS-DS	2026-03-14 08:00:00	6.56	86.38	0.29	7.93	9.75	130.88	0.04
EAS-DS	2026-03-14 08:15:00	7.10	103.45	0.29	7.82	9.84	78.64	0.05
EAS-DS	2026-03-14 08:30:00	6.08	62.48	0.29	7.84	10.06	64.48	0.03
EAS-DS	2026-03-14 08:45:00	7.10	99.90	0.19	7.72	11.69	13.01	0.05
EAS-DS	2026-03-14 09:00:00	6.59	78.14	0.20	7.66	11.79	11.94	0.04
EAS-DS	2026-03-14 09:15:00	4.91	33.07	0.23	7.16	12.41	1.10	0.01
EAS-DS	2026-03-14 09:30:00	6.23	78.47	0.22	7.72	11.87	7.01	0.04
EAS-DS	2026-03-14 09:45:00	6.99	94.66	0.23	7.72	11.67	24.81	0.04
EAS-DS	2026-03-14 10:00:00	6.83	88.34	0.23	7.65	11.77	13.32	0.04
EAS-DS	2026-03-14 10:15:00	7.30	109.80	0.23	7.67	11.64	13.58	0.05
EAS-DS	2026-03-14 10:30:00	6.94	99.86	0.24	7.68	11.68	15.39	0.05
EAS-DS	2026-03-14 10:45:00	7.44	129.66	0.24	7.77	11.53	36.41	0.06
EAS-DS	2026-03-14 11:00:00	7.07	112.72	0.24	7.70	11.65	23.15	0.05
EAS-DS	2026-03-14 11:15:00	7.48	123.55	0.24	7.76	11.55	26.84	0.06
EAS-DS	2026-03-14 11:30:00	6.40	54.09	0.23	7.74	11.69	16.27	0.02
EAS-DS	2026-03-14 11:45:00	7.27	108.24	0.24	7.73	11.63	36.23	0.05
EAS-DS	2026-03-14 12:00:00	7.86	130.37	0.25	7.68	11.39	13.55	0.06
EAS-DS	2026-03-14 12:15:00	7.85	126.21	0.25	7.66	11.44	16.12	0.06
EAS-DS	2026-03-14 12:30:00	8.02	122.54	0.25	7.73	11.37	23.57	0.06
EAS-DS	2026-03-14 12:45:00	5.96	19.63	0.27	7.24	11.96	8.92	0.01
EAS-DS	2026-03-14 13:00:00	8.13	134.15	0.25	7.83	11.34	21.79	0.06
EAS-DS	2026-03-14 13:15:00	8.10	130.28	0.25	7.79	11.34	11.30	0.06
EAS-DS	2026-03-14 13:30:00	7.94	123.76	0.26	7.71	11.41	17.26	0.06
EAS-DS	2026-03-14 13:45:00	7.86	125.59	0.27	7.71	11.43	12.80	0.06
EAS-DS	2026-03-14 14:00:00	7.95	123.35	0.26	7.80	11.40	13.31	0.06
EAS-DS	2026-03-14 14:15:00	7.97	121.92	0.26	7.84	11.37	16.50	0.06
EAS-DS	2026-03-14 14:30:00	7.62	112.62	0.27	7.69	11.67	19.85	0.05
EAS-DS	2026-03-14 14:45:00	7.82	102.02	0.26	7.84	11.23	21.02	0.05
EAS-DS	2026-03-14 15:00:00	8.18	128.95	0.25	7.78	11.32	15.30	0.06
EAS-DS	2026-03-14 15:15:00	7.23	98.58	0.26	7.50	11.76	25.43	0.05
EAS-DS	2026-03-14 15:30:00	8.10	132.07	0.24	7.77	11.32	19.66	0.06
EAS-DS	2026-03-14 15:45:00	8.16	134.35	0.24	7.82	11.25	20.64	0.06
EAS-DS	2026-03-14 16:00:00	8.25	123.07	0.24	7.82	11.27	10.53	0.06
EAS-DS	2026-03-14 16:15:00	8.36	127.12	0.25	7.83	11.25	31.00	0.06
EAS-DS	2026-03-14 16:30:00	8.43	130.17	0.25	7.82	11.26	7.25	0.06
EAS-DS	2026-03-14 16:45:00	8.39	129.60	0.26	7.83	11.23	7.70	0.06
EAS-DS	2026-03-14 17:00:00	8.26	127.52	0.26	7.81	11.05	4.29	0.06
EAS-DS	2026-03-14 17:15:00	8.22	124.61	0.26	7.81	11.06	14.14	0.06

Woodfibre LNG (East Creek) □

Station	Date/Time	Temperature (C)	Specific Conductivity (µS/cm)	ORP (V)	pH (pH units)	Dissolved Oxygen (mg/L)	Turbidity (NTU)	Salinity (PSU)
EAS-DS	2026-03-14 17:30:00	7.32	96.92	0.26	7.60	11.57	4.42	0.04
EAS-DS	2026-03-14 17:45:00	8.14	128.03	0.26	7.82	11.13	16.61	0.06
EAS-DS	2026-03-14 18:00:00	7.16	78.92	0.26	7.71	11.55	14.73	0.04
EAS-DS	2026-03-14 18:15:00	7.36	78.37	0.26	7.78	11.32	13.28	0.04
EAS-DS	2026-03-14 18:30:00	8.03	126.00	0.27	7.81	11.37	20.38	0.06
EAS-DS	2026-03-14 18:45:00	7.94	122.32	0.27	7.79	11.37	10.43	0.06
EAS-DS	2026-03-14 19:00:00	7.96	118.83	0.27	7.78	11.16	8.90	0.06
EAS-DS	2026-03-14 19:15:00	7.92	114.57	0.27	7.79	11.13	9.96	0.05
EAS-DS	2026-03-14 19:30:00	7.69	106.53	0.27	7.73	11.43	16.91	0.05
EAS-DS	2026-03-14 19:45:00	7.85	108.89	0.27	7.78	11.26	26.63	0.05
EAS-DS	2026-03-14 20:00:00	6.31	44.70	0.27	7.54	11.77	3.49	0.02
EAS-DS	2026-03-14 20:15:00	6.35	39.41	0.27	7.63	11.64	4.34	0.02
EAS-DS	2026-03-14 20:30:00	7.63	98.64	0.28	7.70	11.49	8.46	0.05
EAS-DS	2026-03-14 20:45:00	7.72	103.99	0.28	7.75	11.43	17.15	0.05
EAS-DS	2026-03-14 21:00:00		102.23		7.76	11.46	18.12	0.05
EAS-DS	2026-03-14 21:15:00	5.71	24.81	0.27	7.53	11.95	7.03	0.01
EAS-DS	2026-03-14 21:30:00	7.62	106.16	0.28	7.77	11.46	8.25	0.05
EAS-DS	2026-03-14 21:45:00	7.66	110.69	0.28	7.79	11.48	26.57	0.05
EAS-DS	2026-03-14 22:00:00	7.54	103.86	0.28	7.75	11.54	15.73	0.05
EAS-DS	2026-03-14 22:15:00	6.16	47.77	0.28	7.59	11.86	6.44	0.02
EAS-DS	2026-03-14 22:30:00	7.67	105.76	0.28	7.77	11.49	8.05	0.05
EAS-DS	2026-03-14 22:45:00	7.59	109.60	0.28	7.74	11.54	15.64	0.05
EAS-DS	2026-03-14 23:00:00	7.38	105.94	0.29	7.66	11.67	17.12	0.05
EAS-DS	2026-03-14 23:15:00	6.52	74.22	0.28	7.55	12.08	13.50	0.03
EAS-DS	2026-03-14 23:30:00	7.07	78.53	0.28	7.73	11.51	6.26	0.04
EAS-DS	2026-03-14 23:45:00	7.62	106.78	0.28	7.73	11.53	19.98	0.05
EAS-DS	2026-03-15 00:00:00	7.56	103.54	0.29	7.71	11.56	15.85	0.05
EAS-DS	2026-03-15 00:15:00	6.42	77.57	0.29	7.46	12.16	18.84	0.04
EAS-DS	2026-03-15 00:30:00	5.97	44.92	0.28	7.56	11.95	12.52	0.02
EAS-DS	2026-03-15 00:45:00	5.10	18.84	0.30	7.17	12.27	5.04	0.01
EAS-DS	2026-03-15 01:00:00	6.66	69.52	0.29	7.68	11.58	6.95	0.03
EAS-DS	2026-03-15 01:15:00	7.46	111.11	0.30	7.73	11.60	26.66	0.05
EAS-DS	2026-03-15 01:30:00	7.36	113.72	0.29	7.76	11.67	15.15	0.05
EAS-DS	2026-03-15 01:45:00	5.80	40.60	0.28	7.65	11.91	16.87	0.02
EAS-DS	2026-03-15 02:00:00	7.64	130.16	0.28	7.92	11.47	16.34	0.06
EAS-DS	2026-03-15 02:15:00	7.68	129.41	0.28	7.90	11.46	32.82	0.06
EAS-DS	2026-03-15 02:30:00	7.71	130.46	0.27	7.97	11.43	25.65	0.06
EAS-DS	2026-03-15 02:45:00	7.71	136.91	0.27	8.07	11.42	19.86	0.06
EAS-DS	2026-03-15 03:00:00	7.69	131.92	0.27	8.15	11.47	17.11	0.06
EAS-DS	2026-03-15 03:15:00	7.20	122.33	0.28	7.97	11.76	21.30	0.06
EAS-DS	2026-03-15 03:30:00	7.62	132.52	0.27	8.18	11.48	13.57	0.06
EAS-DS	2026-03-15 03:45:00	7.58	133.49	0.27	8.27	11.52	22.17	0.06
EAS-DS	2026-03-15 04:00:00	7.57	129.82	0.27	8.07	11.40	10.18	0.06
EAS-DS	2026-03-15 04:15:00	7.57	126.63	0.27	8.03	11.43	13.02	0.06
EAS-DS	2026-03-15 04:30:00	6.25	91.23	0.28	7.67	12.07	11.03	0.04
EAS-DS	2026-03-15 04:45:00	6.81	99.32	0.27	7.83	11.66	14.31	0.05
EAS-DS	2026-03-15 05:00:00	7.50	123.44	0.27	7.85	11.54	13.28	0.06
EAS-DS	2026-03-15 05:15:00	6.75	80.92	0.27	7.82	11.53	9.08	0.04
EAS-DS	2026-03-15 05:30:00	7.49	115.67	0.28	7.83	11.53	12.40	0.05
EAS-DS	2026-03-15 05:45:00	7.47	121.17	0.28	7.82	11.54	19.64	0.06
EAS-DS	2026-03-15 06:00:00	7.21	115.50	0.28	7.73	11.63	8.27	0.05
EAS-DS	2026-03-15 06:15:00	6.91	86.52	0.27	7.80	11.43	9.82	0.04
EAS-DS	2026-03-15 06:30:00	7.52	112.59	0.28	7.79	11.50	5.98	0.05
EAS-DS	2026-03-15 06:45:00	7.40	115.49	0.28	7.72	11.58	9.29	0.05
EAS-DS	2026-03-15 07:00:00	7.53	116.36	0.28	7.78	11.56	11.31	0.05

Woodfibre LNG (East Creek) □

Station	Date/Time	Temperature (C)	Specific Conductivity (µS/cm)	ORP (V)	pH (pH units)	Dissolved Oxygen (mg/L)	Turbidity (NTU)	Salinity (PSU)
EAS-DS	2026-03-15 07:15:00	6.89	98.26	0.28	7.75	11.78	5.85	0.05
EAS-DS	2026-03-15 07:30:00	7.38	117.76	0.27	7.85	11.56	6.68	0.05
EAS-DS	2026-03-15 07:45:00	5.46	35.67	0.28	7.62	11.99	9.10	0.02
EAS-DS	2026-03-15 08:00:00	7.39	118.97	0.28	7.80	11.52	6.62	0.06
EAS-DS	2026-03-15 08:15:00	6.12	84.06	0.28	7.54	12.18	6.13	0.04
EAS-DS	2026-03-15 08:30:00	7.44	115.75	0.27	7.75	11.59	3.80	0.05
EAS-DS	2026-03-15 08:45:00	5.76	63.61	0.20	7.34	12.18	0.00	0.03
EAS-DS	2026-03-15 09:00:00	7.35	98.85	0.19	7.76	11.55	0.55	0.05
EAS-DS	2026-03-15 09:15:00	7.31	100.28	0.21	7.73	11.69	3.11	0.05
EAS-DS	2026-03-15 09:30:00	7.53	110.73	0.21	7.76	11.60	4.81	0.05
EAS-DS	2026-03-15 09:45:00	7.50	108.97	0.22	7.77	11.59	10.12	0.05
EAS-DS	2026-03-15 10:00:00	7.53	105.32	0.22	7.79	11.60	16.01	0.05
EAS-DS	2026-03-15 10:15:00	7.56	101.56	0.23	7.67	11.59	10.59	0.05
EAS-DS	2026-03-15 10:30:00	7.61	102.29	0.23	7.60	11.55	7.61	0.05
EAS-DS	2026-03-15 10:45:00	6.10	49.05	0.23	7.55	11.76	0.00	0.02
EAS-DS	2026-03-15 11:00:00	7.62	105.89	0.23	7.76	11.51	0.73	0.05
EAS-DS	2026-03-15 11:15:00	7.64	105.41	0.24	7.76	11.54	5.35	0.05
EAS-DS	2026-03-15 11:30:00	7.77	109.91	0.24	7.80	11.50	10.83	0.05
EAS-DS	2026-03-15 11:45:00	7.83	102.02	0.24	7.81	11.49	4.43	0.05
EAS-DS	2026-03-15 12:00:00		105.48		7.81	11.47	2.64	0.05
EAS-DS	2026-03-15 12:15:00	7.90	104.30	0.24	7.81	11.47	1.35	0.05
EAS-DS	2026-03-15 12:30:00	7.90	105.83	0.24	7.80	11.45	4.58	0.05
EAS-DS	2026-03-15 12:45:00	7.83	99.26	0.24	7.77	11.49	3.81	0.05
EAS-DS	2026-03-15 13:00:00	7.96	100.02	0.24	7.80	11.40	7.55	0.05
EAS-DS	2026-03-15 13:15:00	8.00	99.03	0.25	7.81	11.42	2.59	0.05
EAS-DS	2026-03-15 13:30:00	7.96	106.29	0.25	7.81	11.42	7.52	0.05
EAS-DS	2026-03-15 13:45:00	8.06	104.91	0.25	7.82	11.40	6.23	0.05
EAS-DS	2026-03-15 14:00:00	7.99	99.83	0.25	7.80	11.44	2.16	0.05
EAS-DS	2026-03-15 14:15:00	8.07	103.50	0.25	7.82	11.39	3.58	0.05
EAS-DS	2026-03-15 14:30:00	7.36	87.72	0.26	7.70	11.72	5.44	0.04
EAS-DS	2026-03-15 14:45:00	8.10	99.68	0.25	7.81	11.35	5.46	0.05
EAS-DS	2026-03-15 15:00:00	7.05	60.68	0.25	7.75	11.35	2.07	0.03
EAS-DS	2026-03-15 15:15:00	8.09	99.81	0.25	7.82	11.35	4.41	0.05
EAS-DS	2026-03-15 15:30:00	8.01	101.62	0.25	7.80	11.35	20.00	0.05
EAS-DS	2026-03-15 15:45:00	7.34	84.59	0.26	7.69	11.77	5.98	0.04
EAS-DS	2026-03-15 16:00:00	8.05	98.83	0.25	7.81	11.37	5.00	0.05
EAS-DS	2026-03-15 16:15:00	8.04	105.13	0.25	7.89	11.38	8.24	0.05
EAS-DS	2026-03-15 16:30:00	7.93	113.37	0.25	7.92	11.40	11.38	0.05
EAS-DS	2026-03-15 16:45:00	7.97	110.83	0.25	7.93	11.21	3.20	0.05
EAS-DS	2026-03-15 17:00:00	7.96	107.30	0.25	7.94	11.37	2.62	0.05
EAS-DS	2026-03-15 17:15:00	5.51	20.01	0.27	7.28	12.06	0.39	0.01
EAS-DS	2026-03-15 17:30:00	5.31	17.67	0.29	7.06	12.15	16.83	0.01
EAS-DS	2026-03-15 17:45:00	7.55	101.28	0.28	7.71	11.56	4.78	0.05
EAS-DS	2026-03-15 18:00:00	7.58	90.67	0.27	7.80	11.49	5.09	0.04
EAS-DS	2026-03-15 18:15:00	7.69	99.90	0.27	7.82	11.49	3.96	0.05
EAS-DS	2026-03-15 18:30:00	7.72	105.26	0.26	7.84	11.45	9.85	0.05
EAS-DS	2026-03-15 18:45:00	7.65	102.42	0.25	7.85	11.41	1.73	0.05
EAS-DS	2026-03-15 19:00:00	7.55	102.46	0.25	8.01	11.46	4.36	0.05
EAS-DS	2026-03-15 19:15:00	7.41	112.11	0.26	7.93	11.50	3.70	0.05
EAS-DS	2026-03-15 19:30:00	7.37	113.88	0.26	7.86	11.50	5.95	0.05
EAS-DS	2026-03-15 19:45:00	7.33	107.40	0.26	7.82	11.57	4.53	0.05
EAS-DS	2026-03-15 20:00:00	7.24	105.62	0.26	7.79	11.58	4.49	0.05
EAS-DS	2026-03-15 20:15:00	7.20	106.48	0.27	7.77	11.62	6.06	0.05
EAS-DS	2026-03-15 20:30:00	7.17	104.94	0.26	7.78	11.62	11.02	0.05
EAS-DS	2026-03-15 20:45:00	7.14	99.61	0.26	7.77	11.60	2.21	0.05

Woodfibre LNG (East Creek) □

Station	Date/Time	Temperature (C)	Specific Conductivity (µS/cm)	ORP (V)	pH (pH units)	Dissolved Oxygen (mg/L)	Turbidity (NTU)	Salinity (PSU)
EAS-DS	2026-03-15 21:00:00	7.04	96.10	0.27	7.74	11.62	7.09	0.04
EAS-DS	2026-03-15 21:15:00	5.10	32.93	0.27	7.57	11.64	2.83	0.01
EAS-DS	2026-03-15 21:30:00	7.09	98.87	0.27	7.81	11.64	6.82	0.05
EAS-DS	2026-03-15 21:45:00	7.13	96.22	0.27	7.77	11.65	2.96	0.04
EAS-DS	2026-03-15 22:00:00		94.39		7.70	11.62	5.17	0.04
EAS-DS	2026-03-15 22:15:00	7.15	95.74	0.27	7.72	11.62	4.24	0.04
EAS-DS	2026-03-15 22:30:00	7.16	98.38	0.27	7.77	11.62	7.86	0.05
EAS-DS	2026-03-15 22:45:00	7.16	94.18	0.27	7.76	11.62	3.71	0.04
EAS-DS	2026-03-15 23:00:00	7.16	90.91	0.27	7.80	11.60	3.88	0.04
EAS-DS	2026-03-15 23:15:00	7.15	88.12	0.27	7.82	11.61	4.67	0.04
EAS-DS	2026-03-15 23:30:00	7.12	94.57	0.27	7.79	11.62	6.96	0.04
EAS-DS	2026-03-15 23:45:00	7.15	92.36	0.27	7.77	11.62	4.95	0.04
EAS-US	2026-03-09 00:00:00	6.27	18.29	0.37	6.87	11.84	0.00	0.01
EAS-US	2026-03-09 00:15:00	6.27	18.27	0.38	6.90	11.84	0.00	0.01
EAS-US	2026-03-09 00:30:00	6.26	18.24	0.38	6.85	11.82	0.08	0.01
EAS-US	2026-03-09 00:45:00	6.24	18.24	0.31	7.01	11.83	0.00	0.01
EAS-US	2026-03-09 01:00:00	6.19	18.21	0.36	6.98	11.84	0.00	0.01
EAS-US	2026-03-09 01:15:00	6.14	18.19	0.37	6.97	11.87	0.00	0.01
EAS-US	2026-03-09 01:30:00	6.09	18.16	0.38	6.94	11.89	0.00	0.01
EAS-US	2026-03-09 01:45:00	6.04	18.18	0.33	6.92	11.90	0.00	0.01
EAS-US	2026-03-09 02:00:00	5.99	18.16	0.37	6.88	11.92	0.00	0.01
EAS-US	2026-03-09 02:15:00	5.94	18.14	0.38	6.87	11.94	0.00	0.01
EAS-US	2026-03-09 02:30:00	5.90	18.11	0.38	6.90	11.95	0.00	0.01
EAS-US	2026-03-09 02:45:00	5.86	18.12	0.32	6.95	11.97	0.00	0.01
EAS-US	2026-03-09 03:00:00	5.82	18.13	0.36	6.99	11.98	0.00	0.01
EAS-US	2026-03-09 03:15:00	5.77	18.09	0.38	7.00	11.99	0.00	0.01
EAS-US	2026-03-09 03:30:00	5.73	18.09	0.38	6.95	12.00	0.00	0.01
EAS-US	2026-03-09 03:45:00	5.69	18.05	0.33	6.88	12.01	1.24	0.01
EAS-US	2026-03-09 04:00:00	5.64	18.02	0.37	6.89	12.02	0.00	0.01
EAS-US	2026-03-09 04:15:00	5.60	18.00	0.38	6.90	12.04	0.00	0.01
EAS-US	2026-03-09 04:30:00	5.57	17.98	0.38	6.89	12.05	0.00	0.01
EAS-US	2026-03-09 04:45:00	5.55	17.94	0.32	6.98	12.05	0.00	0.01
EAS-US	2026-03-09 05:00:00	5.53	17.92	0.36	7.00	12.06	0.00	0.01
EAS-US	2026-03-09 05:15:00	5.50	17.91	0.38	6.93	12.09	0.00	0.01
EAS-US	2026-03-09 05:30:00	5.46	17.89	0.38	6.97	12.09	0.06	0.01
EAS-US	2026-03-09 05:45:00	5.44	17.89	0.33	6.95	12.09	0.00	0.01
EAS-US	2026-03-09 06:00:00	5.42	17.85	0.38	6.86	12.10	0.00	0.01
EAS-US	2026-03-09 06:15:00	5.39	17.85	0.38	6.88	12.11	1.86	0.01
EAS-US	2026-03-09 06:30:00	5.36	17.83	0.38	6.90	12.12	0.00	0.01
EAS-US	2026-03-09 06:45:00	5.35	17.86	0.32	6.98	12.13	0.00	0.01
EAS-US	2026-03-09 07:00:00	5.30	17.82	0.37	6.96	12.15	0.00	0.01
EAS-US	2026-03-09 07:15:00	5.27	17.79	0.38	6.96	12.14	0.00	0.01
EAS-US	2026-03-09 07:30:00	5.25	17.77	0.39	6.92	12.16	2.40	0.01
EAS-US	2026-03-09 07:45:00	5.24	17.75	0.34	6.87	12.16	0.00	0.01
EAS-US	2026-03-09 08:00:00	5.24	17.74	0.37	6.87	12.16	0.00	0.01
EAS-US	2026-03-09 08:15:00	5.25	17.72	0.38	6.87	12.17	0.00	0.01
EAS-US	2026-03-09 08:30:00	5.28	17.71	0.39	6.89	12.17	0.00	0.01
EAS-US	2026-03-09 08:45:00	5.30	17.69	0.32	6.96	12.18	0.00	0.01
EAS-US	2026-03-09 09:00:00	5.32	17.68	0.37	7.00	12.17	0.00	0.01
EAS-US	2026-03-09 09:15:00	5.36	17.71	0.38	6.99	12.16	0.00	0.01
EAS-US	2026-03-09 09:30:00	5.40	17.73	0.38	7.02	12.18	0.00	0.01
EAS-US	2026-03-09 09:45:00	5.44	17.76	0.34	6.92	12.16	0.00	0.01
EAS-US	2026-03-09 10:00:00	5.51	17.78	0.37	6.91	12.15	0.00	0.01
EAS-US	2026-03-09 10:15:00	5.55	17.83	0.38	6.92	12.14	0.00	0.01
EAS-US	2026-03-09 10:30:00	5.57	17.85	0.38	6.91	12.10	0.00	0.01

Woodfibre LNG (East Creek) □

Station	Date/Time	Temperature (C)	Specific Conductivity (µS/cm)	ORP (V)	pH (pH units)	Dissolved Oxygen (mg/L)	Turbidity (NTU)	Salinity (PSU)
EAS-US	2026-03-09 10:45:00	5.59	17.82	0.33	6.94	12.12	0.00	0.01
EAS-US	2026-03-09 11:00:00	5.60	17.79	0.37	7.02	12.11	0.00	0.01
EAS-US	2026-03-09 11:15:00	5.65	17.73	0.38	7.01	12.11	0.00	0.01
EAS-US	2026-03-09 11:30:00	5.68	17.70	0.38	6.96	12.08	0.00	0.01
EAS-US	2026-03-09 11:45:00	5.67	17.70	0.33	6.93	12.08	0.00	0.01
EAS-US	2026-03-09 12:00:00			0.37	6.92	12.08	0.00	
EAS-US	2026-03-09 12:15:00	5.64	17.69	0.38	6.95	12.08	0.00	0.01
EAS-US	2026-03-09 12:30:00	5.56	17.67	0.39	6.92	12.08	0.00	0.01
EAS-US	2026-03-09 12:45:00	5.65	17.71	0.32	7.02	12.12	0.00	0.01
EAS-US	2026-03-09 13:00:00	5.66	17.95	0.36	7.04	12.08	0.00	0.01
EAS-US	2026-03-09 13:15:00	5.64	17.98	0.37	7.06	12.09	0.00	0.01
EAS-US	2026-03-09 13:30:00	5.65	17.92	0.38	7.03	12.09	0.00	0.01
EAS-US	2026-03-09 13:45:00	5.68	17.88	0.34	6.92	12.09	0.00	0.01
EAS-US	2026-03-09 14:00:00	5.74	17.87	0.37	6.99	12.07	0.00	0.01
EAS-US	2026-03-09 14:15:00	5.76	17.81	0.38	6.95	12.07	0.00	0.01
EAS-US	2026-03-09 14:30:00	5.74	17.74	0.38	7.00	12.07	0.00	0.01
EAS-US	2026-03-09 14:45:00	5.74	17.73	0.33	6.95	12.05	0.00	0.01
EAS-US	2026-03-09 15:00:00	5.74	17.75	0.36	7.04	12.06	0.00	0.01
EAS-US	2026-03-09 15:15:00	5.74	17.77	0.38	7.02	12.05	0.00	0.01
EAS-US	2026-03-09 15:30:00	5.80	17.71	0.38	7.05	12.05	0.00	0.01
EAS-US	2026-03-09 15:45:00	5.86	17.69	0.33	6.96	12.03	0.00	0.01
EAS-US	2026-03-09 16:00:00	5.91	17.62	0.37	6.99	12.03	0.00	0.01
EAS-US	2026-03-09 16:15:00	5.96	17.56	0.38	6.96	12.02	0.00	0.01
EAS-US	2026-03-09 16:30:00	5.99	17.52	0.38	6.95	11.97	0.00	0.01
EAS-US	2026-03-09 16:45:00	5.96	17.48	0.32	7.03	11.99	0.00	0.01
EAS-US	2026-03-09 17:00:00	5.94	17.43	0.37	7.03	11.99	0.00	0.01
EAS-US	2026-03-09 17:15:00	5.96	17.43	0.38	7.04	12.00	0.00	0.01
EAS-US	2026-03-09 17:30:00	5.92	17.42	0.39	6.93	11.99	0.00	0.01
EAS-US	2026-03-09 17:45:00	5.87	17.44	0.34	6.90	11.99	0.00	0.01
EAS-US	2026-03-09 18:00:00	5.85	17.49	0.37	6.93	12.00	0.00	0.01
EAS-US	2026-03-09 18:15:00	5.86	17.51	0.38	6.91	11.98	0.00	0.01
EAS-US	2026-03-09 18:30:00	5.84	17.48	0.39	6.93	11.99	0.00	0.01
EAS-US	2026-03-09 18:45:00	5.75	17.45	0.33	6.98	11.99	0.00	0.01
EAS-US	2026-03-09 19:00:00	5.77	17.46	0.37	6.98	12.00	0.00	0.01
EAS-US	2026-03-09 19:15:00	5.71	17.45	0.38	7.01	12.02	0.00	0.01
EAS-US	2026-03-09 19:30:00	5.65	17.86	0.39	7.02	12.06	0.00	0.01
EAS-US	2026-03-09 19:45:00	5.62	18.35	0.34	6.97	12.06	0.00	0.01
EAS-US	2026-03-09 20:00:00	5.60	18.11	0.38	6.96	12.06	0.00	0.01
EAS-US	2026-03-09 20:15:00	5.57	18.01	0.39	6.95	12.07	0.00	0.01
EAS-US	2026-03-09 20:30:00	5.54	17.98	0.39	6.92	12.08	0.00	0.01
EAS-US	2026-03-09 20:45:00	5.46	18.01	0.33	6.99	12.10	0.00	0.01
EAS-US	2026-03-09 21:00:00	5.45	18.24	0.37	7.00	12.11	0.84	0.01
EAS-US	2026-03-09 21:15:00	5.42	18.42	0.38	7.03	12.11	0.00	0.01
EAS-US	2026-03-09 21:30:00	5.39	18.40	0.39	7.03	12.14	0.00	0.01
EAS-US	2026-03-09 21:45:00	5.38	18.29	0.35	6.96	12.14	0.00	0.01
EAS-US	2026-03-09 22:00:00	5.38	18.27	0.38	6.90	12.14	5.44	0.01
EAS-US	2026-03-09 22:15:00	5.38	18.22	0.39	6.97	12.14	0.00	0.01
EAS-US	2026-03-09 22:30:00	5.35	18.24	0.39	6.96	12.15	0.00	0.01
EAS-US	2026-03-09 22:45:00	5.33	18.22	0.34	6.95	12.15	2.53	0.01
EAS-US	2026-03-09 23:00:00	5.31	18.18	0.37	7.04	12.16	0.00	0.01
EAS-US	2026-03-09 23:15:00	5.28	18.19	0.39	6.93	12.18	0.00	0.01
EAS-US	2026-03-09 23:30:00	5.27	18.16	0.39	7.03	12.18	0.00	0.01
EAS-US	2026-03-09 23:45:00	5.26	18.11	0.35	6.91	12.18	0.00	0.01
EAS-US	2026-03-10 00:00:00	5.25	18.12	0.38	6.93	12.19	0.00	0.01
EAS-US	2026-03-10 00:15:00	5.24	18.07	0.39	6.96	12.18	0.00	0.01

Woodfibre LNG (East Creek) □

Station	Date/Time	Temperature (C)	Specific Conductivity (µS/cm)	ORP (V)	pH (pH units)	Dissolved Oxygen (mg/L)	Turbidity (NTU)	Salinity (PSU)
EAS-US	2026-03-10 00:30:00	5.22	18.08	0.39	6.94	12.20	0.00	0.01
EAS-US	2026-03-10 00:45:00	5.21	18.06	0.34	7.05	12.20	0.00	0.01
EAS-US	2026-03-10 01:00:00	5.18	18.00	0.38	7.01	12.20	0.00	0.01
EAS-US	2026-03-10 01:15:00	5.16	17.98	0.39	6.94	12.21	0.00	0.01
EAS-US	2026-03-10 01:30:00	5.12	17.97	0.40	6.87	12.24	0.20	0.01
EAS-US	2026-03-10 01:45:00	5.11	17.90	0.36	6.87	12.24	0.00	0.01
EAS-US	2026-03-10 02:00:00	5.11	17.90	0.38	6.95	12.26	0.00	0.01
EAS-US	2026-03-10 02:15:00	5.09	17.79	0.39	6.93	12.25	10.81	0.01
EAS-US	2026-03-10 02:30:00	5.04	17.80	0.40	6.91	12.26	0.00	0.01
EAS-US	2026-03-10 02:45:00	5.01	17.76	0.34	7.02	12.27	0.00	0.01
EAS-US	2026-03-10 03:00:00	4.99	17.68	0.38	7.03	12.28	0.00	0.01
EAS-US	2026-03-10 03:15:00	4.97	17.65	0.39	7.00	12.29	0.00	0.01
EAS-US	2026-03-10 03:30:00	4.96	17.60	0.40	6.97	12.29	0.00	0.01
EAS-US	2026-03-10 03:45:00	4.94	17.60	0.36	6.91	12.31	0.64	0.01
EAS-US	2026-03-10 04:00:00	4.91	17.60	0.38	6.93	12.31	0.00	0.01
EAS-US	2026-03-10 04:15:00	4.90	17.53	0.40	6.88	12.33	0.00	0.01
EAS-US	2026-03-10 04:30:00	4.89	17.53	0.40	6.90	12.33	0.00	0.01
EAS-US	2026-03-10 04:45:00	4.87	17.51	0.35	6.96	12.32	0.00	0.01
EAS-US	2026-03-10 05:00:00	4.86	17.49	0.38	6.98	12.33	0.00	0.01
EAS-US	2026-03-10 05:15:00	4.85	17.68	0.39	6.99	12.33	0.00	0.01
EAS-US	2026-03-10 05:30:00	4.84	17.44	0.40	6.96	12.35	0.00	0.01
EAS-US	2026-03-10 05:45:00	4.85	17.41	0.36	6.90	12.34	0.00	0.01
EAS-US	2026-03-10 06:00:00	4.84	17.40	0.39	6.85	12.34	0.00	0.01
EAS-US	2026-03-10 06:15:00	4.84	17.41	0.40	6.94	12.35	0.00	0.01
EAS-US	2026-03-10 06:30:00	4.85	17.38	0.40	6.90	12.33	0.15	0.01
EAS-US	2026-03-10 06:45:00	4.85	17.38	0.35	6.96	12.33	0.00	0.01
EAS-US	2026-03-10 07:00:00	4.86	17.35	0.38	6.97	12.32	0.00	0.01
EAS-US	2026-03-10 07:15:00	4.88	17.37	0.39	6.95	12.33	0.00	0.01
EAS-US	2026-03-10 07:30:00	4.90	17.33	0.40	6.96	12.31	0.00	0.01
EAS-US	2026-03-10 07:45:00	4.90	17.33	0.36	6.92	12.33	0.00	0.01
EAS-US	2026-03-10 08:00:00	4.91	17.30	0.39	6.91	12.34	0.00	0.01
EAS-US	2026-03-10 08:15:00	4.93	17.28	0.40	6.87	12.32	0.00	0.01
EAS-US	2026-03-10 08:30:00	4.95	17.25	0.40	6.94	12.31	0.00	0.01
EAS-US	2026-03-10 08:45:00	4.96	17.26	0.36	6.96	12.31	0.00	0.01
EAS-US	2026-03-10 09:00:00	4.97	17.24	0.38	7.01	12.32	0.00	0.01
EAS-US	2026-03-10 09:15:00	4.98	17.23	0.39	7.03	12.33	0.00	0.01
EAS-US	2026-03-10 09:30:00	4.97	17.21	0.40	6.96	12.33	0.00	0.01
EAS-US	2026-03-10 09:45:00	4.94	17.22	0.37	6.92	12.33	0.03	0.01
EAS-US	2026-03-10 10:00:00	4.97	17.25	0.29	7.02	12.30	0.00	0.01
EAS-US	2026-03-10 10:15:00	4.97	17.31	0.30	7.03	12.32	0.00	0.01
EAS-US	2026-03-10 10:30:00	4.92	17.46	0.30	6.87	12.31	0.00	0.01
EAS-US	2026-03-10 10:45:00	4.86	17.56	0.28	6.95	12.36	0.00	0.01
EAS-US	2026-03-10 11:00:00	4.78	17.47	0.29	6.92	12.35	0.00	0.01
EAS-US	2026-03-10 11:15:00	4.64	17.46	0.30	6.93	12.38	0.00	0.01
EAS-US	2026-03-10 11:30:00	4.63	17.22	0.30	6.93	12.43	0.00	0.01
EAS-US	2026-03-10 11:45:00	4.72	17.00	0.31	6.95	12.40	0.00	0.01
EAS-US	2026-03-10 12:00:00	4.73	17.62	0.31	7.03	12.39	0.00	0.01
EAS-US	2026-03-10 12:15:00	4.69	18.19	0.33	6.83	12.40	0.00	0.01
EAS-US	2026-03-10 12:30:00	4.70	18.34	0.33	6.97	12.40	0.71	0.01
EAS-US	2026-03-10 12:45:00	4.73	18.96	0.34	6.90	12.41	1.25	0.01
EAS-US	2026-03-10 13:00:00	4.76	19.65	0.32	6.99	12.40	2.63	0.01
EAS-US	2026-03-10 13:15:00	4.77	20.32	0.33	6.96	12.41	2.38	0.01
EAS-US	2026-03-10 13:30:00	4.76	21.04	0.33	7.04	12.41	10.29	0.01
EAS-US	2026-03-10 13:45:00	4.76	21.98	0.33	7.06	12.40	11.90	0.01
EAS-US	2026-03-10 14:00:00	4.71	23.37	0.32	7.21	12.41	22.87	0.01

Woodfibre LNG (East Creek) □

Station	Date/Time	Temperature (C)	Specific Conductivity (µS/cm)	ORP (V)	pH (pH units)	Dissolved Oxygen (mg/L)	Turbidity (NTU)	Salinity (PSU)
EAS-US	2026-03-10 14:15:00	4.69	24.98	0.34	7.16	12.42	10.89	0.01
EAS-US	2026-03-10 14:30:00	4.67	27.19	0.35	7.15	12.42	14.58	0.01
EAS-US	2026-03-10 14:45:00	4.68	29.32	0.35	7.23	12.42	14.98	0.01
EAS-US	2026-03-10 15:00:00	4.71	31.60	0.32	7.32	12.41	9.64	0.01
EAS-US	2026-03-10 15:15:00	4.75	33.86	0.33	7.37	12.40	10.49	0.01
EAS-US	2026-03-10 15:30:00	4.76	36.24	0.34	7.27	12.40	7.81	0.02
EAS-US	2026-03-10 15:45:00	4.76	38.99	0.34	7.38	12.40	6.94	0.02
EAS-US	2026-03-10 16:00:00	4.78	40.22	0.32	7.45	12.41	8.20	0.02
EAS-US	2026-03-10 16:15:00	4.83	40.98	0.34	7.48	12.38	7.24	0.02
EAS-US	2026-03-10 16:30:00	4.89	41.73	0.34	7.55	12.35	7.07	0.02
EAS-US	2026-03-10 16:45:00	4.94	41.62	0.35	7.48	12.34	3.98	0.02
EAS-US	2026-03-10 17:00:00	4.99	40.71	0.32	7.47	12.33	3.13	0.02
EAS-US	2026-03-10 17:15:00	5.04	39.64	0.33	7.46	12.32	1.29	0.02
EAS-US	2026-03-10 17:30:00	5.08	38.12	0.33	7.47	12.29	3.13	0.02
EAS-US	2026-03-10 17:45:00	5.11	36.57	0.33	7.45	12.28	1.70	0.02
EAS-US	2026-03-10 18:00:00	5.13	35.41	0.32	7.41	12.26	0.20	0.02
EAS-US	2026-03-10 18:15:00	5.15	34.23	0.34	7.36	12.25	0.75	0.01
EAS-US	2026-03-10 18:30:00	5.17	33.28	0.34	7.43	12.25	1.51	0.01
EAS-US	2026-03-10 18:45:00	5.17	32.55	0.35	7.37	12.24	0.83	0.01
EAS-US	2026-03-10 19:00:00	5.17	31.81	0.32	7.36	12.23	0.20	0.01
EAS-US	2026-03-10 19:15:00	5.17	31.14	0.34	7.26	12.25	0.32	0.01
EAS-US	2026-03-10 19:30:00	5.18	30.37	0.34	7.32	12.23	0.03	0.01
EAS-US	2026-03-10 19:45:00	5.19	29.87	0.34	7.31	12.24	0.00	0.01
EAS-US	2026-03-10 20:00:00	5.19	29.39	0.32	7.38	12.23	0.00	0.01
EAS-US	2026-03-10 20:15:00	5.20	28.97	0.34	7.34	12.23	0.00	0.01
EAS-US	2026-03-10 20:30:00	5.21	28.62	0.35	7.31	12.22	0.00	0.01
EAS-US	2026-03-10 20:45:00	5.20	28.28	0.36	7.30	12.22	0.00	0.01
EAS-US	2026-03-10 21:00:00	5.18	28.58	0.34	7.13	12.23	0.00	0.01
EAS-US	2026-03-10 21:15:00	5.07	29.94	0.35	7.20	12.27	1.25	0.01
EAS-US	2026-03-10 21:30:00	5.05	32.23	0.35	7.26	12.30	2.22	0.01
EAS-US	2026-03-10 21:45:00	5.07	32.78	0.35	7.31	12.28	2.46	0.01
EAS-US	2026-03-10 22:00:00	5.08	34.22	0.33	7.38	12.29	2.25	0.01
EAS-US	2026-03-10 22:15:00	5.10	35.14	0.35	7.39	12.28	1.33	0.01
EAS-US	2026-03-10 22:30:00	5.13	35.25	0.36	7.41	12.27	0.64	0.02
EAS-US	2026-03-10 22:45:00	5.17	34.14	0.36	7.38	12.25	0.54	0.01
EAS-US	2026-03-10 23:00:00	5.20	32.89	0.33	7.36	12.25	0.20	0.01
EAS-US	2026-03-10 23:15:00	5.20	31.38	0.34	7.34	12.25	0.00	0.01
EAS-US	2026-03-10 23:30:00	5.20	30.23	0.34	7.30	12.26	0.00	0.01
EAS-US	2026-03-10 23:45:00	5.21	29.06	0.34	7.30	12.25	0.20	0.01
EAS-US	2026-03-11 00:00:00	5.23	27.96	0.34	7.11	12.26	0.00	0.01
EAS-US	2026-03-11 00:15:00	5.23	26.97	0.35	7.31	12.25	0.00	0.01
EAS-US	2026-03-11 00:30:00	5.23	26.23	0.36	7.26	12.25	0.00	0.01
EAS-US	2026-03-11 00:45:00	5.24	25.59	0.37	7.28	12.24	0.31	0.01
EAS-US	2026-03-11 01:00:00	5.25	24.95	0.34	7.20	12.25	0.00	0.01
EAS-US	2026-03-11 01:15:00	5.26	24.45	0.36	6.97	12.24	0.00	0.01
EAS-US	2026-03-11 01:30:00	5.26	24.09	0.35	7.17	12.25	0.00	0.01
EAS-US	2026-03-11 01:45:00	5.22	23.74	0.35	7.15	12.25	0.00	0.01
EAS-US	2026-03-11 02:00:00	5.20	23.27	0.33	7.16	12.26	0.00	0.01
EAS-US	2026-03-11 02:15:00	5.19	22.87	0.36	7.10	12.26	0.00	0.01
EAS-US	2026-03-11 02:30:00	5.20	22.45	0.36	7.20	12.26	0.00	0.01
EAS-US	2026-03-11 02:45:00	5.20	22.14	0.38	7.08	12.27	0.00	0.01
EAS-US	2026-03-11 03:00:00	5.20	21.92	0.34	7.10	12.27	0.00	0.01
EAS-US	2026-03-11 03:15:00	5.21	21.73	0.36	7.08	12.27	0.00	0.01
EAS-US	2026-03-11 03:30:00	5.21	21.48	0.36	7.10	12.26	0.00	0.01
EAS-US	2026-03-11 03:45:00	5.22	21.27	0.36	7.06	12.26	0.00	0.01

Woodfibre LNG (East Creek) □

Station	Date/Time	Temperature (C)	Specific Conductivity (µS/cm)	ORP (V)	pH (pH units)	Dissolved Oxygen (mg/L)	Turbidity (NTU)	Salinity (PSU)
EAS-US	2026-03-11 04:00:00	5.23	21.02	0.33	7.17	12.26	0.13	0.01
EAS-US	2026-03-11 04:15:00	5.24	20.81	0.36	7.11	12.26	0.00	0.01
EAS-US	2026-03-11 04:30:00	5.25	20.68	0.37	7.08	12.25	0.00	0.01
EAS-US	2026-03-11 04:45:00	5.24	20.61	0.38	7.11	12.25	0.00	0.01
EAS-US	2026-03-11 05:00:00	5.25	20.58	0.35	6.98	12.24	0.00	0.01
EAS-US	2026-03-11 05:15:00	5.24	20.44	0.36	7.07	12.25	0.00	0.01
EAS-US	2026-03-11 05:30:00	5.24	20.29	0.36	7.03	12.25	0.00	0.01
EAS-US	2026-03-11 05:45:00	5.24	20.16	0.36	7.03	12.24	0.00	0.01
EAS-US	2026-03-11 06:00:00	5.23	20.03	0.34	7.02	12.25	0.00	0.01
EAS-US	2026-03-11 06:15:00	5.23	20.04	0.37	6.88	12.26	0.18	0.01
EAS-US	2026-03-11 06:30:00	5.23	20.01	0.37	7.06	12.26	0.00	0.01
EAS-US	2026-03-11 06:45:00	5.22	19.99	0.38	7.08	12.27	0.00	0.01
EAS-US	2026-03-11 07:00:00	5.22	19.84	0.35	7.03	12.25	0.00	0.01
EAS-US	2026-03-11 07:15:00	5.21	19.79	0.36	6.98	12.26	0.00	0.01
EAS-US	2026-03-11 07:30:00	5.20	19.70	0.36	7.04	12.25	0.00	0.01
EAS-US	2026-03-11 07:45:00	5.18	19.63	0.36	7.04	12.26	0.00	0.01
EAS-US	2026-03-11 08:00:00	5.13	19.50	0.34	7.12	12.27	0.00	0.01
EAS-US	2026-03-11 08:15:00	5.08	20.91	0.36	7.05	12.30	0.00	0.01
EAS-US	2026-03-11 08:30:00	5.03	22.37	0.37	7.16	12.32	0.00	0.01
EAS-US	2026-03-11 08:45:00	4.99	23.12	0.38	7.04	12.32	0.85	0.01
EAS-US	2026-03-11 09:00:00	4.96	24.54	0.35	7.17	12.34	1.04	0.01
EAS-US	2026-03-11 09:15:00	4.94	26.51	0.36	7.22	12.35	2.73	0.01
EAS-US	2026-03-11 09:30:00	4.94	28.87	0.37	7.27	12.35	4.80	0.01
EAS-US	2026-03-11 09:45:00	4.96	31.71	0.37	7.29	12.34	3.59	0.01
EAS-US	2026-03-11 10:00:00	4.99	34.16	0.34	7.28	12.34	4.46	0.01
EAS-US	2026-03-11 10:15:00	5.02	36.47	0.36	7.40	12.33	5.09	0.02
EAS-US	2026-03-11 10:30:00	5.07	36.69	0.37	7.30	12.31	2.20	0.02
EAS-US	2026-03-11 10:45:00	5.15	36.06	0.38	7.33	12.30	1.99	0.02
EAS-US	2026-03-11 11:00:00	5.21	34.98	0.34	7.42	12.26	1.22	0.01
EAS-US	2026-03-11 11:15:00	5.24	33.60	0.36	7.37	12.24	2.04	0.01
EAS-US	2026-03-11 11:30:00	5.28	32.27	0.36	7.34	12.23	0.56	0.01
EAS-US	2026-03-11 11:45:00	5.32	31.14	0.36	7.34	12.20	1.03	0.01
EAS-US	2026-03-11 12:00:00	5.33	29.93	0.35	7.18	12.22	0.56	0.01
EAS-US	2026-03-11 12:15:00	5.35	29.16	0.36	7.29	12.19	0.68	0.01
EAS-US	2026-03-11 12:30:00	5.38	28.79	0.37	7.19	12.17	1.54	0.01
EAS-US	2026-03-11 12:45:00	5.38	28.58	0.37	7.36	12.17	0.05	0.01
EAS-US	2026-03-11 13:00:00	5.38	28.88	0.35	7.31	12.18	2.33	0.01
EAS-US	2026-03-11 13:15:00	5.38	29.56	0.36	7.34	12.17	1.71	0.01
EAS-US	2026-03-11 13:30:00	5.40	30.24	0.36	7.35	12.16	1.28	0.01
EAS-US	2026-03-11 13:45:00	5.42	31.13	0.37	7.16	12.14	1.01	0.01
EAS-US	2026-03-11 14:00:00			0.34	7.25	12.13	1.21	
EAS-US	2026-03-11 14:15:00	5.45	31.86	0.36	7.31	12.14	0.90	0.01
EAS-US	2026-03-11 14:30:00	5.46	31.95	0.36	7.42	12.12	15.29	0.01
EAS-US	2026-03-11 14:45:00	5.44	32.00	0.38	7.17	12.11	0.46	0.01
EAS-US	2026-03-11 15:00:00	5.42	32.41	0.35	7.21	12.11	1.40	0.01
EAS-US	2026-03-11 15:15:00	5.40	33.16	0.36	7.35	12.10	2.74	0.01
EAS-US	2026-03-11 15:30:00	5.39	34.26	0.36	7.40	12.11	3.23	0.01
EAS-US	2026-03-11 15:45:00	5.37	35.31	0.37	7.31	12.12	2.59	0.02
EAS-US	2026-03-11 16:00:00	5.37	36.62	0.34	7.28	12.11	3.11	0.02
EAS-US	2026-03-11 16:15:00	5.38	37.78	0.36	7.39	12.09	3.83	0.02
EAS-US	2026-03-11 16:30:00	5.37	38.50	0.36	7.49	12.10	2.77	0.02
EAS-US	2026-03-11 16:45:00	5.37	38.73	0.37	7.38	12.09	2.59	0.02
EAS-US	2026-03-11 17:00:00	5.37	38.75	0.34	7.37	12.10	2.87	0.02
EAS-US	2026-03-11 17:15:00	5.37	39.19	0.35	7.46	12.08	2.59	0.02
EAS-US	2026-03-11 17:30:00	5.38	39.21	0.36	7.31	12.08	2.74	0.02

Woodfibre LNG (East Creek) □

Station	Date/Time	Temperature (C)	Specific Conductivity (µS/cm)	ORP (V)	pH (pH units)	Dissolved Oxygen (mg/L)	Turbidity (NTU)	Salinity (PSU)
EAS-US	2026-03-11 17:45:00	5.39	39.25	0.36	7.50	12.07	4.14	0.02
EAS-US	2026-03-11 18:00:00	5.41	39.10	0.34	7.34	12.04	4.05	0.02
EAS-US	2026-03-11 18:15:00	5.43	38.41	0.36	7.38	12.05	1.32	0.02
EAS-US	2026-03-11 18:30:00	5.44	37.28	0.37	7.30	12.02	4.59	0.02
EAS-US	2026-03-11 18:45:00	5.47	35.73	0.38	7.28	12.02	2.02	0.02
EAS-US	2026-03-11 19:00:00	5.48	34.38	0.35	7.26	12.02	0.71	0.01
EAS-US	2026-03-11 19:15:00	5.50	33.50	0.36	7.24	12.02	1.52	0.01
EAS-US	2026-03-11 19:30:00	5.52	33.09	0.37	7.26	12.00	1.53	0.01
EAS-US	2026-03-11 19:45:00	5.53	33.74	0.37	7.34	12.00	3.87	0.01
EAS-US	2026-03-11 20:00:00	5.55	33.53	0.34	7.34	11.98	3.91	0.01
EAS-US	2026-03-11 20:15:00	5.58	33.09	0.36	7.36	11.98	1.84	0.01
EAS-US	2026-03-11 20:30:00	5.64	32.18	0.37	7.27	11.96	0.71	0.01
EAS-US	2026-03-11 20:45:00	5.69	30.70	0.37	7.32	11.95	0.28	0.01
EAS-US	2026-03-11 21:00:00	5.73	29.37	0.34	7.33	11.92	0.37	0.01
EAS-US	2026-03-11 21:15:00	5.77	27.72	0.36	7.20	11.90	0.22	0.01
EAS-US	2026-03-11 21:30:00	5.78	26.72	0.37	7.23	11.90	0.44	0.01
EAS-US	2026-03-11 21:45:00	5.81	25.70	0.37	7.22	11.90	0.08	0.01
EAS-US	2026-03-11 22:00:00	5.84	26.19	0.35	7.07	11.90	0.72	0.01
EAS-US	2026-03-11 22:15:00	5.86	25.42	0.36	7.18	11.90	0.58	0.01
EAS-US	2026-03-11 22:30:00	5.89	25.58	0.37	7.18	11.89	1.38	0.01
EAS-US	2026-03-11 22:45:00	5.91	26.05	0.38	7.06	11.91	0.75	0.01
EAS-US	2026-03-11 23:00:00	5.90	26.45	0.35	7.16	11.90	0.84	0.01
EAS-US	2026-03-11 23:15:00	5.88	25.80	0.36	7.19	11.92	0.03	0.01
EAS-US	2026-03-11 23:30:00	5.85	25.22	0.37	7.21	11.94	0.08	0.01
EAS-US	2026-03-11 23:45:00	5.82	24.68	0.37	7.18	11.97	0.00	0.01
EAS-US	2026-03-12 00:00:00	5.77	24.16	0.35	7.02	11.97	0.42	0.01
EAS-US	2026-03-12 00:15:00	5.73	23.58	0.37	6.98	11.99	0.00	0.01
EAS-US	2026-03-12 00:30:00	5.68	22.92	0.38	7.11	12.00	0.78	0.01
EAS-US	2026-03-12 00:45:00	5.64	22.39	0.38	7.09	12.04	18.26	0.01
EAS-US	2026-03-12 01:00:00	5.61	21.89	0.35	7.12	12.04	0.00	0.01
EAS-US	2026-03-12 01:15:00	5.58	21.40	0.37	7.00	12.07	0.00	0.01
EAS-US	2026-03-12 01:30:00	5.55	20.98	0.37	7.07	12.08	0.00	0.01
EAS-US	2026-03-12 01:45:00	5.54	20.62	0.38	6.93	12.07	1.58	0.01
EAS-US	2026-03-12 02:00:00	5.52	20.29	0.36	7.00	12.09	0.00	0.01
EAS-US	2026-03-12 02:15:00	5.49	20.03	0.38	6.97	12.11	0.00	0.01
EAS-US	2026-03-12 02:30:00	5.48	19.74	0.38	6.96	12.10	0.17	0.01
EAS-US	2026-03-12 02:45:00	5.48	19.51	0.39	6.98	12.12	0.00	0.01
EAS-US	2026-03-12 03:00:00	5.48	19.34	0.37	6.86	12.11	0.06	0.01
EAS-US	2026-03-12 03:15:00	5.48	19.23	0.37	7.04	12.11	0.00	0.01
EAS-US	2026-03-12 03:30:00	5.48	19.04	0.38	7.02	12.12	0.00	0.01
EAS-US	2026-03-12 03:45:00	5.47	18.90	0.38	6.99	12.13	0.00	0.01
EAS-US	2026-03-12 04:00:00	5.48	18.78	0.36	6.97	12.14	0.00	0.01
EAS-US	2026-03-12 04:15:00	5.48	18.70	0.38	6.89	12.14	0.28	0.01
EAS-US	2026-03-12 04:30:00	5.49	18.56	0.39	6.76	12.13	0.00	0.01
EAS-US	2026-03-12 04:45:00	5.49	18.50	0.39	7.03	12.12	0.00	0.01
EAS-US	2026-03-12 05:00:00	5.50	18.42	0.36	6.97	12.13	0.00	0.01
EAS-US	2026-03-12 05:15:00	5.50	18.36	0.38	6.79	12.14	0.00	0.01
EAS-US	2026-03-12 05:30:00	5.50	18.26	0.38	6.93	12.13	0.84	0.01
EAS-US	2026-03-12 05:45:00	5.47	18.24	0.39	6.87	12.14	0.00	0.01
EAS-US	2026-03-12 06:00:00	5.46	18.18	0.36	6.93	12.15	0.00	0.01
EAS-US	2026-03-12 06:15:00	5.46	18.10	0.37	7.05	12.15	0.00	0.01
EAS-US	2026-03-12 06:30:00	5.46	18.04	0.39	6.88	12.14	0.00	0.01
EAS-US	2026-03-12 06:45:00	5.46	18.01	0.39	6.91	12.15	0.00	0.01
EAS-US	2026-03-12 07:00:00	5.48	17.98	0.37	6.79	12.16	1.07	0.01
EAS-US	2026-03-12 07:15:00	5.50	17.94	0.38	6.95	12.15	0.00	0.01

Woodfibre LNG (East Creek) □

Station	Date/Time	Temperature (C)	Specific Conductivity (µS/cm)	ORP (V)	pH (pH units)	Dissolved Oxygen (mg/L)	Turbidity (NTU)	Salinity (PSU)
EAS-US	2026-03-12 07:30:00	5.50	17.92	0.39	6.87	12.17	0.00	0.01
EAS-US	2026-03-12 07:45:00	5.51	17.90	0.39	6.76	12.17	0.00	0.01
EAS-US	2026-03-12 08:00:00	5.51	17.86	0.37	6.71	12.16	0.00	0.01
EAS-US	2026-03-12 08:15:00	5.52	17.92	0.37	7.02	12.16	0.00	0.01
EAS-US	2026-03-12 08:30:00	5.52	17.87	0.40	6.69	12.17	0.00	0.01
EAS-US	2026-03-12 08:45:00	5.52	17.84	0.39	6.97	12.16	0.00	0.01
EAS-US	2026-03-12 09:00:00	5.54	17.79	0.37	6.81	12.16	0.00	0.01
EAS-US	2026-03-12 09:15:00	5.56	17.77	0.37	6.95	12.16	0.00	0.01
EAS-US	2026-03-12 09:30:00	5.59	17.74	0.38	6.91	12.18	0.00	0.01
EAS-US	2026-03-12 09:45:00	5.62	17.71	0.38	6.89	12.16	0.00	0.01
EAS-US	2026-03-12 10:00:00	5.67	17.65	0.35	6.96	12.16	0.00	0.01
EAS-US	2026-03-12 10:15:00	5.73	17.66	0.38	6.88	12.15	0.00	0.01
EAS-US	2026-03-12 10:30:00	5.80	17.61	0.39	6.72	12.13	0.00	0.01
EAS-US	2026-03-12 10:45:00	5.82	17.55	0.40	6.72	12.13	0.00	0.01
EAS-US	2026-03-12 11:00:00	5.85	17.53	0.37	6.85	12.13	1.93	0.01
EAS-US	2026-03-12 11:15:00	5.85	17.46	0.37	6.94	12.12	0.00	0.01
EAS-US	2026-03-12 11:30:00	5.88	17.39	0.37	6.98	12.12	0.00	0.01
EAS-US	2026-03-12 11:45:00	5.87	17.36	0.38	6.86	12.11	0.00	0.01
EAS-US	2026-03-12 12:00:00	5.90	17.32	0.35	6.97	12.11	0.00	0.01
EAS-US	2026-03-12 12:15:00	5.91	17.29	0.37	6.94	12.10	0.00	0.01
EAS-US	2026-03-12 12:30:00	5.92	17.25	0.38	6.97	12.10	0.00	0.01
EAS-US	2026-03-12 12:45:00	5.93	17.23	0.38	7.04	12.11	0.00	0.01
EAS-US	2026-03-12 13:00:00	5.94	17.24	0.36	6.92	12.10	0.00	0.01
EAS-US	2026-03-12 13:15:00	5.90	17.23	0.37	6.94	12.11	0.00	0.01
EAS-US	2026-03-12 13:30:00	5.85	17.21	0.38	6.88	12.11	0.00	0.01
EAS-US	2026-03-12 13:45:00	5.87	17.21	0.37	6.96	12.12	0.09	0.01
EAS-US	2026-03-12 14:00:00	5.87	17.22	0.35	7.03	12.11	0.00	0.01
EAS-US	2026-03-12 14:15:00	5.85	17.19	0.38	6.77	12.12	0.00	0.01
EAS-US	2026-03-12 14:30:00	5.87	17.14	0.37	7.03	12.11	0.00	0.01
EAS-US	2026-03-12 14:45:00	5.85	17.12	0.38	7.00	12.12	0.00	0.01
EAS-US	2026-03-12 15:00:00	5.86	17.13	0.36	6.90	12.11	0.00	0.01
EAS-US	2026-03-12 15:15:00	5.86	17.11	0.37	6.94	12.12	0.00	0.01
EAS-US	2026-03-12 15:30:00	5.85	17.10	0.38	6.91	12.11	0.00	0.01
EAS-US	2026-03-12 15:45:00	5.83	17.09	0.39	6.73	12.12	0.00	0.01
EAS-US	2026-03-12 16:00:00	5.80	17.08	0.36	6.96	12.11	0.00	0.01
EAS-US	2026-03-12 16:15:00	5.79	17.08	0.37	7.05	12.14	0.00	0.01
EAS-US	2026-03-12 16:30:00	5.80	17.08	0.38	7.00	12.12	0.00	0.01
EAS-US	2026-03-12 16:45:00	5.80	17.07	0.39	6.81	12.12	0.00	0.01
EAS-US	2026-03-12 17:00:00	5.77	17.07	0.37	6.93	12.12	0.00	0.01
EAS-US	2026-03-12 17:15:00	5.74	17.03	0.38	6.93	12.13	0.00	0.01
EAS-US	2026-03-12 17:30:00	5.71	17.07	0.38	6.92	12.13	0.00	0.01
EAS-US	2026-03-12 17:45:00	5.68	17.09	0.38	6.93	12.13	0.00	0.01
EAS-US	2026-03-12 18:00:00	5.66	17.09	0.36	6.98	12.13	0.00	0.01
EAS-US	2026-03-12 18:15:00	5.64	17.08	0.38	6.94	12.12	0.00	0.01
EAS-US	2026-03-12 18:30:00	5.62	17.09	0.39	6.94	12.13	0.00	0.01
EAS-US	2026-03-12 18:45:00	5.59	17.10	0.39	7.01	12.15	0.00	0.01
EAS-US	2026-03-12 19:00:00	5.55	17.19	0.37	6.89	12.15	0.00	0.01
EAS-US	2026-03-12 19:15:00	5.52	17.30	0.38	6.79	12.14	0.00	0.01
EAS-US	2026-03-12 19:30:00	5.49	17.37	0.39	6.86	12.17	0.00	0.01
EAS-US	2026-03-12 19:45:00	5.47	17.45	0.39	6.92	12.17	0.00	0.01
EAS-US	2026-03-12 20:00:00	5.44	17.49	0.36	6.99	12.18	0.00	0.01
EAS-US	2026-03-12 20:15:00	5.43	17.50	0.38	7.01	12.17	0.00	0.01
EAS-US	2026-03-12 20:30:00	5.40	17.58	0.39	6.95	12.19	0.00	0.01
EAS-US	2026-03-12 20:45:00	5.38	17.70	0.39	7.01	12.18	0.00	0.01
EAS-US	2026-03-12 21:00:00	5.34	18.03	0.38	6.95	12.19	0.42	0.01

Woodfibre LNG (East Creek) □

Station	Date/Time	Temperature (C)	Specific Conductivity (µS/cm)	ORP (V)	pH (pH units)	Dissolved Oxygen (mg/L)	Turbidity (NTU)	Salinity (PSU)
EAS-US	2026-03-12 21:15:00	5.31	18.58	0.39	6.91	12.21	0.00	0.01
EAS-US	2026-03-12 21:30:00	5.26	18.77	0.40	6.96	12.21	0.00	0.01
EAS-US	2026-03-12 21:45:00	5.21	19.15	0.40	6.96	12.22	0.00	0.01
EAS-US	2026-03-12 22:00:00	5.11	19.90	0.37	7.09	12.26	0.00	0.01
EAS-US	2026-03-12 22:15:00	5.05	20.66	0.38	7.12	12.27	0.00	0.01
EAS-US	2026-03-12 22:30:00	5.01	21.29	0.40	6.96	12.28	0.00	0.01
EAS-US	2026-03-12 22:45:00	4.98	21.75	0.40	7.14	12.30	0.00	0.01
EAS-US	2026-03-12 23:00:00	4.97	22.39	0.38	7.09	12.31	0.00	0.01
EAS-US	2026-03-12 23:15:00	4.95	22.73	0.38	7.10	12.29	0.00	0.01
EAS-US	2026-03-12 23:30:00	4.93	23.08	0.39	7.10	12.31	0.46	0.01
EAS-US	2026-03-12 23:45:00	4.89	23.30	0.39	7.07	12.33	0.00	0.01
EAS-US	2026-03-13 00:00:00	4.86	23.79	0.36	7.19	12.33	0.00	0.01
EAS-US	2026-03-13 00:15:00	4.84	24.32	0.38	7.20	12.34	0.87	0.01
EAS-US	2026-03-13 00:30:00	4.80	24.75	0.38	7.19	12.35	0.01	0.01
EAS-US	2026-03-13 00:45:00	4.70	25.13	0.39	7.23	12.36	0.12	0.01
EAS-US	2026-03-13 01:00:00	4.62	25.06	0.37	7.19	12.40	0.00	0.01
EAS-US	2026-03-13 01:15:00	4.61	23.46	0.38	7.16	12.41	0.26	0.01
EAS-US	2026-03-13 01:30:00	4.60	23.62	0.39	7.06	12.41	0.00	0.01
EAS-US	2026-03-13 01:45:00	4.58	23.90	0.39	7.11	12.40	0.00	0.01
EAS-US	2026-03-13 02:00:00	4.58	24.07	0.36	7.18	12.40	0.08	0.01
EAS-US	2026-03-13 02:15:00	4.59	23.98	0.38	7.17	12.42	0.00	0.01
EAS-US	2026-03-13 02:30:00	4.57	24.35	0.39	7.16	12.42	0.15	0.01
EAS-US	2026-03-13 02:45:00	4.57	24.49	0.39	7.22	12.41	0.00	0.01
EAS-US	2026-03-13 03:00:00	4.57	24.01	0.37	7.15	12.42	0.00	0.01
EAS-US	2026-03-13 03:15:00	4.55	24.08	0.38	7.15	12.41	0.00	0.01
EAS-US	2026-03-13 03:30:00	4.57	23.67	0.39	7.14	12.41	0.00	0.01
EAS-US	2026-03-13 03:45:00	4.58	23.70	0.39	7.10	12.41	0.04	0.01
EAS-US	2026-03-13 04:00:00	4.58	23.77	0.36	7.20	12.39	0.00	0.01
EAS-US	2026-03-13 04:15:00	4.56	23.70	0.37	7.23	12.41	0.00	0.01
EAS-US	2026-03-13 04:30:00	4.60	23.33	0.39	7.11	12.40	0.25	0.01
EAS-US	2026-03-13 04:45:00	4.61	23.25	0.39	7.19	12.40	0.00	0.01
EAS-US	2026-03-13 05:00:00	4.62	23.05	0.37	7.12	12.40	0.00	0.01
EAS-US	2026-03-13 05:15:00	4.63	22.86	0.38	7.08	12.39	0.00	0.01
EAS-US	2026-03-13 05:30:00	4.63	22.69	0.39	7.07	12.38	0.00	0.01
EAS-US	2026-03-13 05:45:00	4.64	22.48	0.39	7.09	12.38	0.00	0.01
EAS-US	2026-03-13 06:00:00			0.36	7.14	12.37	0.00	
EAS-US	2026-03-13 06:15:00	4.65	22.08	0.38	7.14	12.38	0.59	0.01
EAS-US	2026-03-13 06:30:00	4.65	21.97	0.39	7.09	12.37	0.00	0.01
EAS-US	2026-03-13 06:45:00	4.66	21.86	0.39	7.15	12.37	0.00	0.01
EAS-US	2026-03-13 07:00:00	4.66	21.77	0.37	7.04	12.37	0.00	0.01
EAS-US	2026-03-13 07:15:00	4.66	21.71	0.38	7.10	12.37	0.00	0.01
EAS-US	2026-03-13 07:30:00	4.66	21.67	0.39	7.03	12.37	0.00	0.01
EAS-US	2026-03-13 07:45:00	4.66	21.57	0.39	7.10	12.38	0.00	0.01
EAS-US	2026-03-13 08:00:00	4.65	21.48	0.36	7.14	12.38	0.00	0.01
EAS-US	2026-03-13 08:15:00	4.66	21.39	0.38	7.13	12.38	1.22	0.01
EAS-US	2026-03-13 08:30:00	4.67	21.29	0.38	7.11	12.37	0.00	0.01
EAS-US	2026-03-13 08:45:00	4.68	21.22	0.39	7.11	12.39	0.00	0.01
EAS-US	2026-03-13 09:00:00	4.70	21.09	0.37	7.04	12.41	0.65	0.01
EAS-US	2026-03-13 09:15:00	4.72	21.02	0.38	7.09	12.40	0.00	0.01
EAS-US	2026-03-13 09:30:00	4.75	21.04	0.39	7.06	12.38	0.12	0.01
EAS-US	2026-03-13 09:45:00	4.77	21.05	0.39	7.05	12.39	0.00	0.01
EAS-US	2026-03-13 10:00:00	4.80	21.07	0.36	7.11	12.39	0.00	0.01
EAS-US	2026-03-13 10:15:00	4.83	21.18	0.37	7.13	12.37	0.00	0.01
EAS-US	2026-03-13 10:30:00	4.88	21.32	0.38	7.08	12.36	0.00	0.01
EAS-US	2026-03-13 10:45:00	4.92	21.51	0.39	7.14	12.36	0.00	0.01

Woodfibre LNG (East Creek) □

Station	Date/Time	Temperature (C)	Specific Conductivity (µS/cm)	ORP (V)	pH (pH units)	Dissolved Oxygen (mg/L)	Turbidity (NTU)	Salinity (PSU)
EAS-US	2026-03-13 11:00:00	4.95	21.77	0.36	7.12	12.35	0.03	0.01
EAS-US	2026-03-13 11:15:00	4.99	22.13	0.38	7.10	12.34	0.00	0.01
EAS-US	2026-03-13 11:30:00	5.11	22.82	0.38	7.15	12.33	0.00	0.01
EAS-US	2026-03-13 11:45:00	5.31	24.14	0.38	7.15	12.27	0.68	0.01
EAS-US	2026-03-13 12:00:00	5.55	26.07	0.36	7.24	12.20	0.00	0.01
EAS-US	2026-03-13 12:15:00	5.78	29.13	0.36	7.34	12.14	6.07	0.01
EAS-US	2026-03-13 12:30:00	5.92	32.99	0.37	7.36	12.07	0.00	0.01
EAS-US	2026-03-13 12:45:00	6.12	34.85	0.37	7.46	12.03	0.02	0.01
EAS-US	2026-03-13 13:00:00	6.16	34.84	0.35	7.43	12.00	0.00	0.01
EAS-US	2026-03-13 13:15:00	6.14	33.77	0.36	7.37	12.00	0.00	0.01
EAS-US	2026-03-13 13:30:00	6.11	32.27	0.37	7.35	12.01	0.05	0.01
EAS-US	2026-03-13 13:45:00	6.07	30.55	0.37	7.35	12.01	0.00	0.01
EAS-US	2026-03-13 14:00:00	6.01	28.92	0.34	7.40	12.02	0.00	0.01
EAS-US	2026-03-13 14:15:00	5.95	27.54	0.36	7.33	12.03	0.00	0.01
EAS-US	2026-03-13 14:30:00	5.95	26.32	0.37	7.33	12.04	0.00	0.01
EAS-US	2026-03-13 14:45:00	5.99	25.30	0.37	7.31	12.02	0.00	0.01
EAS-US	2026-03-13 15:00:00	5.98	24.44	0.36	7.19	12.01	0.00	0.01
EAS-US	2026-03-13 15:15:00	5.93	23.65	0.37	7.19	12.01	0.00	0.01
EAS-US	2026-03-13 15:30:00	5.90	23.04	0.37	7.17	12.02	0.00	0.01
EAS-US	2026-03-13 15:45:00	5.88	22.54	0.37	7.17	12.03	0.00	0.01
EAS-US	2026-03-13 16:00:00	5.87	22.08	0.36	7.08	12.03	0.00	0.01
EAS-US	2026-03-13 16:15:00	5.86	21.74	0.37	7.09	12.01	0.00	0.01
EAS-US	2026-03-13 16:30:00	5.91	21.48	0.37	7.16	12.01	0.00	0.01
EAS-US	2026-03-13 16:45:00	5.94	21.19	0.38	7.20	12.02	0.00	0.01
EAS-US	2026-03-13 17:00:00	5.93	20.89	0.36	7.09	12.00	0.00	0.01
EAS-US	2026-03-13 17:15:00	5.91	20.59	0.37	7.12	11.98	0.00	0.01
EAS-US	2026-03-13 17:30:00	5.86	20.33	0.38	7.06	11.99	0.00	0.01
EAS-US	2026-03-13 17:45:00	5.82	20.08	0.38	7.02	12.01	0.00	0.01
EAS-US	2026-03-13 18:00:00	5.79	19.86	0.36	7.08	12.01	0.00	0.01
EAS-US	2026-03-13 18:15:00	5.77	19.67	0.37	7.11	12.02	0.00	0.01
EAS-US	2026-03-13 18:30:00	5.74	19.54	0.38	7.10	12.02	0.00	0.01
EAS-US	2026-03-13 18:45:00	5.72	19.42	0.38	7.12	12.01	0.00	0.01
EAS-US	2026-03-13 19:00:00	5.68	19.37	0.36	7.00	12.02	0.00	0.01
EAS-US	2026-03-13 19:15:00	5.63	19.28	0.38	6.99	12.03	0.00	0.01
EAS-US	2026-03-13 19:30:00	5.57	19.20	0.38	6.97	12.05	0.00	0.01
EAS-US	2026-03-13 19:45:00	5.52	19.10	0.39	6.99	12.06	0.00	0.01
EAS-US	2026-03-13 20:00:00	5.48	19.05	0.36	7.05	12.08	0.00	0.01
EAS-US	2026-03-13 20:15:00	5.45	18.99	0.38	7.06	12.07	0.00	0.01
EAS-US	2026-03-13 20:30:00	5.42	18.92	0.38	7.07	12.09	0.00	0.01
EAS-US	2026-03-13 20:45:00	5.38	18.87	0.39	7.04	12.10	0.00	0.01
EAS-US	2026-03-13 21:00:00	5.34	18.82	0.37	6.96	12.12	0.00	0.01
EAS-US	2026-03-13 21:15:00	5.31	18.73	0.38	6.97	12.13	0.00	0.01
EAS-US	2026-03-13 21:30:00	5.28	18.72	0.38	6.98	12.13	0.00	0.01
EAS-US	2026-03-13 21:45:00	5.26	18.69	0.39	6.98	12.14	0.00	0.01
EAS-US	2026-03-13 22:00:00	5.24	18.64	0.36	7.05	12.15	0.00	0.01
EAS-US	2026-03-13 22:15:00	5.21	18.59	0.38	7.04	12.14	0.00	0.01
EAS-US	2026-03-13 22:30:00	5.20	18.55	0.38	7.04	12.16	0.15	0.01
EAS-US	2026-03-13 22:45:00	5.17	18.52	0.39	7.04	12.17	0.00	0.01
EAS-US	2026-03-13 23:00:00	5.15	18.51	0.37	6.95	12.18	0.00	0.01
EAS-US	2026-03-13 23:15:00	5.14	18.47	0.38	6.97	12.18	0.00	0.01
EAS-US	2026-03-13 23:30:00	5.12	18.41	0.39	6.94	12.17	0.00	0.01
EAS-US	2026-03-13 23:45:00	5.10	18.38	0.39	6.96	12.19	0.00	0.01
EAS-US	2026-03-14 00:00:00	5.11	18.35	0.36	7.03	12.18	0.00	0.01
EAS-US	2026-03-14 00:15:00	5.09	18.30	0.38	7.05	12.20	0.00	0.01
EAS-US	2026-03-14 00:30:00	5.06	18.26	0.38	7.04	12.20	0.00	0.01

Woodfibre LNG (East Creek) □

Station	Date/Time	Temperature (C)	Specific Conductivity (µS/cm)	ORP (V)	pH (pH units)	Dissolved Oxygen (mg/L)	Turbidity (NTU)	Salinity (PSU)
EAS-US	2026-03-14 00:45:00	5.03	18.27	0.39	7.04	12.23	0.00	0.01
EAS-US	2026-03-14 01:00:00	5.01	18.21	0.37	6.90	12.23	0.00	0.01
EAS-US	2026-03-14 01:15:00	4.98	18.17	0.38	6.97	12.22	0.00	0.01
EAS-US	2026-03-14 01:30:00	4.97	18.12	0.39	6.96	12.24	0.00	0.01
EAS-US	2026-03-14 01:45:00	4.97	18.09	0.39	6.93	12.24	0.00	0.01
EAS-US	2026-03-14 02:00:00	4.94	18.07	0.37	7.00	12.25	0.00	0.01
EAS-US	2026-03-14 02:15:00	4.90	18.06	0.38	6.99	12.25	0.00	0.01
EAS-US	2026-03-14 02:30:00	4.88	18.03	0.39	6.96	12.26	0.00	0.01
EAS-US	2026-03-14 02:45:00	4.87	18.01	0.39	6.99	12.27	0.00	0.01
EAS-US	2026-03-14 03:00:00	4.83	17.96	0.38	6.94	12.29	0.00	0.01
EAS-US	2026-03-14 03:15:00	4.81	17.93	0.39	6.92	12.31	0.00	0.01
EAS-US	2026-03-14 03:30:00	4.78	17.80	0.39	6.93	12.29	0.00	0.01
EAS-US	2026-03-14 03:45:00	4.76	17.70	0.39	6.93	12.31	0.00	0.01
EAS-US	2026-03-14 04:00:00	4.74	17.70	0.37	6.99	12.32	0.00	0.01
EAS-US	2026-03-14 04:15:00	4.72	17.72	0.38	7.03	12.32	0.00	0.01
EAS-US	2026-03-14 04:30:00	4.68	17.76	0.39	7.02	12.33	0.00	0.01
EAS-US	2026-03-14 04:45:00	4.67	17.72	0.39	7.02	12.35	0.00	0.01
EAS-US	2026-03-14 05:00:00	4.64	17.71	0.38	6.95	12.36	0.00	0.01
EAS-US	2026-03-14 05:15:00	4.62	17.66	0.39	6.91	12.37	0.00	0.01
EAS-US	2026-03-14 05:30:00	4.58	17.68	0.39	6.93	12.38	0.00	0.01
EAS-US	2026-03-14 05:45:00	4.55	17.64	0.39	6.94	12.39	0.00	0.01
EAS-US	2026-03-14 06:00:00	4.54	17.59	0.37	7.03	12.40	0.00	0.01
EAS-US	2026-03-14 06:15:00	4.53	17.56	0.38	7.03	12.41	0.00	0.01
EAS-US	2026-03-14 06:30:00	4.50	17.53	0.39	7.00	12.41	0.00	0.01
EAS-US	2026-03-14 06:45:00	4.48	17.50	0.40	7.00	12.42	0.00	0.01
EAS-US	2026-03-14 07:00:00	4.46	17.46	0.38	6.93	12.42	0.00	0.01
EAS-US	2026-03-14 07:15:00	4.44	17.44	0.39	6.89	12.44	0.00	0.01
EAS-US	2026-03-14 07:30:00	4.43	17.45	0.40	6.93	12.46	0.00	0.01
EAS-US	2026-03-14 07:45:00	4.41	17.38	0.40	6.91	12.46	0.00	0.01
EAS-US	2026-03-14 08:00:00	4.40	17.37	0.37	7.01	12.48	0.00	0.01
EAS-US	2026-03-14 08:15:00	4.38	17.34	0.39	6.99	12.49	0.00	0.01
EAS-US	2026-03-14 08:30:00	4.37	17.35	0.39	7.03	12.51	0.00	0.01
EAS-US	2026-03-14 08:45:00	4.38	17.34	0.40	7.00	12.52	0.00	0.01
EAS-US	2026-03-14 09:00:00	4.41	17.36	0.38	6.93	12.52	0.00	0.01
EAS-US	2026-03-14 09:15:00	4.45	17.38	0.39	6.94	12.52	0.00	0.01
EAS-US	2026-03-14 09:30:00	4.49	17.37	0.40	6.88	12.51	0.00	0.01
EAS-US	2026-03-14 09:45:00	4.56	17.43	0.40	6.98	12.50	0.00	0.01
EAS-US	2026-03-14 10:00:00	4.64	17.59	0.37	7.02	12.50	0.00	0.01
EAS-US	2026-03-14 10:15:00	4.70	17.71	0.38	7.06	12.51	0.00	0.01
EAS-US	2026-03-14 10:30:00	4.76	17.80	0.39	7.05	12.49	0.00	0.01
EAS-US	2026-03-14 10:45:00	4.83	17.86	0.39	7.04	12.46	0.00	0.01
EAS-US	2026-03-14 11:00:00	4.90	17.87	0.38	6.99	12.44	0.00	0.01
EAS-US	2026-03-14 11:15:00	4.99	17.86	0.39	6.95	12.42	0.00	0.01
EAS-US	2026-03-14 11:30:00	5.09	17.81	0.39	6.97	12.40	0.00	0.01
EAS-US	2026-03-14 11:45:00	5.19	17.79	0.39	6.99	12.37	0.00	0.01
EAS-US	2026-03-14 12:00:00	5.29	17.74	0.37	7.05	12.33	0.00	0.01
EAS-US	2026-03-14 12:15:00	5.41	17.71	0.38	7.08	12.30	0.00	0.01
EAS-US	2026-03-14 12:30:00	5.49	17.64	0.38	7.06	12.27	0.00	0.01
EAS-US	2026-03-14 12:45:00	5.59	17.57	0.38	7.06	12.25	0.00	0.01
EAS-US	2026-03-14 13:00:00	5.64	17.51	0.37	6.98	12.20	0.00	0.01
EAS-US	2026-03-14 13:15:00	5.42	17.46	0.38	6.95	12.26	0.00	0.01
EAS-US	2026-03-14 13:30:00	5.35	17.37	0.39	6.95	12.26	0.00	0.01
EAS-US	2026-03-14 13:45:00	5.33	17.32	0.39	6.92	12.29	0.00	0.01
EAS-US	2026-03-14 14:00:00	5.31	17.27	0.37	6.98	12.29	0.47	0.01
EAS-US	2026-03-14 14:15:00	5.34	17.25	0.38	7.04	12.32	0.00	0.01

Woodfibre LNG (East Creek) □

Station	Date/Time	Temperature (C)	Specific Conductivity (µS/cm)	ORP (V)	pH (pH units)	Dissolved Oxygen (mg/L)	Turbidity (NTU)	Salinity (PSU)
EAS-US	2026-03-14 14:30:00	5.60	17.19	0.39	6.99	12.24	0.47	0.01
EAS-US	2026-03-14 14:45:00	5.71	17.18	0.39	7.04	12.20	0.00	0.01
EAS-US	2026-03-14 15:00:00	5.71	17.12	0.37	6.94	12.17	0.00	0.01
EAS-US	2026-03-14 15:15:00	5.67	17.12	0.38	6.93	12.20	0.00	0.01
EAS-US	2026-03-14 15:30:00	5.62	17.08	0.39	6.95	12.21	0.00	0.01
EAS-US	2026-03-14 15:45:00	5.63	17.06	0.39	6.94	12.22	0.00	0.01
EAS-US	2026-03-14 16:00:00	5.78	17.02	0.36	7.05	12.17	0.00	0.01
EAS-US	2026-03-14 16:15:00	5.90	17.02	0.38	7.06	12.15	0.00	0.01
EAS-US	2026-03-14 16:30:00	5.94	16.98	0.39	7.02	12.13	0.00	0.01
EAS-US	2026-03-14 16:45:00	5.88	16.97	0.39	7.01	12.13	0.00	0.01
EAS-US	2026-03-14 17:00:00	5.80	17.02	0.37	6.91	12.12	0.00	0.01
EAS-US	2026-03-14 17:15:00	5.79	17.05	0.38	6.94	12.14	0.00	0.01
EAS-US	2026-03-14 17:30:00	5.76	17.05	0.39	6.92	12.15	0.00	0.01
EAS-US	2026-03-14 17:45:00	5.74	17.06	0.39	6.94	12.15	0.00	0.01
EAS-US	2026-03-14 18:00:00	5.73	17.06	0.37	7.01	12.14	0.00	0.01
EAS-US	2026-03-14 18:15:00	5.70	17.06	0.38	7.01	12.15	0.00	0.01
EAS-US	2026-03-14 18:30:00	5.67	17.08	0.39	7.02	12.17	0.00	0.01
EAS-US	2026-03-14 18:45:00	5.63	17.10	0.39	7.01	12.16	0.00	0.01
EAS-US	2026-03-14 19:00:00	5.57	17.08	0.38	6.93	12.16	0.00	0.01
EAS-US	2026-03-14 19:15:00	5.51	17.10	0.39	6.93	12.20	0.00	0.01
EAS-US	2026-03-14 19:30:00	5.45	17.13	0.39	6.92	12.21	0.00	0.01
EAS-US	2026-03-14 19:45:00	5.39	17.14	0.40	6.89	12.24	0.00	0.01
EAS-US	2026-03-14 20:00:00	5.33	17.15	0.37	6.96	12.26	0.00	0.01
EAS-US	2026-03-14 20:15:00	5.27	17.17	0.38	7.02	12.26	0.00	0.01
EAS-US	2026-03-14 20:30:00	5.22	17.17	0.39	7.00	12.30	0.00	0.01
EAS-US	2026-03-14 20:45:00	5.17	17.17	0.40	7.00	12.31	0.00	0.01
EAS-US	2026-03-14 21:00:00	5.13	17.19	0.38	6.92	12.32	0.00	0.01
EAS-US	2026-03-14 21:15:00	5.09	17.19	0.39	6.89	12.35	0.00	0.01
EAS-US	2026-03-14 21:30:00	5.07	17.21	0.39	6.88	12.34	0.00	0.01
EAS-US	2026-03-14 21:45:00	5.06	17.21	0.39	6.96	12.36	0.74	0.01
EAS-US	2026-03-14 22:00:00	5.04	17.23	0.37	6.99	12.37	0.00	0.01
EAS-US	2026-03-14 22:15:00	5.03	17.25	0.39	6.99	12.36	0.00	0.01
EAS-US	2026-03-14 22:30:00	5.02	17.25	0.39	6.97	12.37	0.00	0.01
EAS-US	2026-03-14 22:45:00	5.00	17.27	0.40	6.99	12.39	0.00	0.01
EAS-US	2026-03-14 23:00:00	4.99	17.26	0.38	6.88	12.39	0.00	0.01
EAS-US	2026-03-14 23:15:00	4.97	17.29	0.39	6.91	12.39	0.00	0.01
EAS-US	2026-03-14 23:30:00	4.95	17.30	0.40	6.92	12.41	0.00	0.01
EAS-US	2026-03-14 23:45:00	4.93	17.31	0.40	6.89	12.42	0.00	0.01
EAS-US	2026-03-15 00:00:00	4.92	17.31	0.37	6.98	12.42	0.00	0.01
EAS-US	2026-03-15 00:15:00	4.90	17.30	0.39	7.02	12.42	0.00	0.01
EAS-US	2026-03-15 00:30:00	4.88	17.32	0.40	6.99	12.42	0.00	0.01
EAS-US	2026-03-15 00:45:00	4.87	17.31	0.40	6.99	12.44	0.00	0.01
EAS-US	2026-03-15 01:00:00	4.86	17.31	0.38	6.94	12.45	0.00	0.01
EAS-US	2026-03-15 01:15:00	4.84	17.34	0.40	6.90	12.46	0.00	0.01
EAS-US	2026-03-15 01:30:00	4.83	17.31	0.40	6.91	12.45	0.00	0.01
EAS-US	2026-03-15 01:45:00	4.82	17.32	0.40	6.91	12.45	0.00	0.01
EAS-US	2026-03-15 02:00:00			0.38	6.98	12.46	0.00	
EAS-US	2026-03-15 02:15:00	4.79	17.33	0.39	7.00	12.46	0.00	0.01
EAS-US	2026-03-15 02:30:00	4.77	17.33	0.40	7.00	12.46	0.00	0.01
EAS-US	2026-03-15 02:45:00	4.76	17.34	0.40	6.99	12.48	0.00	0.01
EAS-US	2026-03-15 03:00:00	4.74	17.35	0.38	6.91	12.47	0.00	0.01
EAS-US	2026-03-15 03:15:00	4.74	17.36	0.39	6.94	12.48	0.00	0.01
EAS-US	2026-03-15 03:30:00	4.73	17.36	0.40	6.92	12.49	0.00	0.01
EAS-US	2026-03-15 03:45:00	4.71	17.34	0.40	6.92	12.48	0.00	0.01
EAS-US	2026-03-15 04:00:00	4.70	17.34	0.38	7.01	12.50	0.00	0.01

Woodfibre LNG (East Creek) □

Station	Date/Time	Temperature (C)	Specific Conductivity (µS/cm)	ORP (V)	pH (pH units)	Dissolved Oxygen (mg/L)	Turbidity (NTU)	Salinity (PSU)
EAS-US	2026-03-15 04:15:00	4.69	17.35	0.39	7.00	12.50	0.00	0.01
EAS-US	2026-03-15 04:30:00	4.67	17.37	0.40	6.98	12.50	0.00	0.01
EAS-US	2026-03-15 04:45:00	4.66	17.36	0.40	7.00	12.51	0.00	0.01
EAS-US	2026-03-15 05:00:00	4.64	17.36	0.39	6.90	12.50	0.00	0.01
EAS-US	2026-03-15 05:15:00	4.63	17.35	0.39	6.97	12.52	0.00	0.01
EAS-US	2026-03-15 05:30:00	4.61	17.34	0.40	6.89	12.52	0.00	0.01
EAS-US	2026-03-15 05:45:00	4.60	17.36	0.41	6.88	12.53	0.00	0.01
EAS-US	2026-03-15 06:00:00	4.58	17.36	0.38	6.98	12.52	1.55	0.01
EAS-US	2026-03-15 06:15:00	4.57	17.36	0.39	6.97	12.52	0.00	0.01
EAS-US	2026-03-15 06:30:00	4.56	17.36	0.40	6.98	12.54	0.00	0.01
EAS-US	2026-03-15 06:45:00	4.55	17.33	0.41	6.98	12.54	0.00	0.01
EAS-US	2026-03-15 07:00:00	4.54	17.36	0.39	6.87	12.53	0.00	0.01
EAS-US	2026-03-15 07:15:00	4.54	17.36	0.40	6.91	12.55	0.00	0.01
EAS-US	2026-03-15 07:30:00	4.54	17.36	0.40	6.89	12.53	0.00	0.01
EAS-US	2026-03-15 07:45:00	4.53	17.35	0.41	6.91	12.55	0.00	0.01
EAS-US	2026-03-15 08:00:00	4.52	17.34	0.38	6.96	12.55	0.00	0.01
EAS-US	2026-03-15 08:15:00	4.52	17.32	0.39	6.98	12.57	0.00	0.01
EAS-US	2026-03-15 08:30:00	4.52	17.32	0.40	7.00	12.57	0.00	0.01
EAS-US	2026-03-15 08:45:00	4.54	17.31	0.40	7.00	12.57	0.00	0.01
EAS-US	2026-03-15 09:00:00	4.56	17.27	0.39	6.93	12.57	0.00	0.01
EAS-US	2026-03-15 09:15:00	4.58	17.28	0.40	6.93	12.58	0.00	0.01
EAS-US	2026-03-15 09:30:00	4.60	17.27	0.40	6.94	12.58	0.00	0.01
EAS-US	2026-03-15 09:45:00	4.64	17.28	0.40	6.93	12.59	0.00	0.01
EAS-US	2026-03-15 10:00:00	4.67	17.27	0.38	7.02	12.57	0.00	0.01
EAS-US	2026-03-15 10:15:00	4.71	17.26	0.39	7.02	12.56	0.00	0.01
EAS-US	2026-03-15 10:30:00	4.74	17.25	0.40	7.01	12.55	0.00	0.01
EAS-US	2026-03-15 10:45:00	4.79	17.25	0.40	7.03	12.55	0.00	0.01
EAS-US	2026-03-15 11:00:00	4.86	17.20	0.38	6.94	12.52	0.00	0.01
EAS-US	2026-03-15 11:15:00	4.96	17.21	0.39	6.93	12.51	0.00	0.01
EAS-US	2026-03-15 11:30:00	5.08	17.21	0.39	6.99	12.47	0.00	0.01
EAS-US	2026-03-15 11:45:00	5.13	17.17	0.39	6.98	12.44	0.00	0.01
EAS-US	2026-03-15 12:00:00	5.14	17.16	0.37	7.04	12.44	0.00	0.01
EAS-US	2026-03-15 12:15:00	5.11	17.13	0.38	7.00	12.41	0.00	0.01
EAS-US	2026-03-15 12:30:00	5.12	17.14	0.39	7.04	12.42	0.00	0.01
EAS-US	2026-03-15 12:45:00	5.21	17.07	0.39	7.03	12.40	2.19	0.01
EAS-US	2026-03-15 13:00:00	5.25	17.06	0.38	6.94	12.37	0.00	0.01
EAS-US	2026-03-15 13:15:00	5.30	17.05	0.39	6.94	12.37	0.00	0.01
EAS-US	2026-03-15 13:30:00	5.36	17.06	0.39	6.98	12.34	0.00	0.01
EAS-US	2026-03-15 13:45:00	5.39	17.02	0.39	6.97	12.33	0.00	0.01
EAS-US	2026-03-15 14:00:00	5.42	17.01	0.37	7.05	12.32	0.00	0.01
EAS-US	2026-03-15 14:15:00	5.44	17.02	0.38	7.04	12.29	0.00	0.01
EAS-US	2026-03-15 14:30:00	5.48	17.02	0.39	7.03	12.28	0.00	0.01
EAS-US	2026-03-15 14:45:00	5.49	16.98	0.39	7.03	12.27	0.00	0.01
EAS-US	2026-03-15 15:00:00	5.51	17.02	0.37	6.95	12.25	0.00	0.01
EAS-US	2026-03-15 15:15:00	5.51	17.02	0.39	6.95	12.24	0.00	0.01
EAS-US	2026-03-15 15:30:00	5.49	17.01	0.39	6.94	12.23	0.00	0.01
EAS-US	2026-03-15 15:45:00	5.47	17.01	0.40	6.91	12.24	0.00	0.01
EAS-US	2026-03-15 16:00:00	5.43	17.01	0.37	7.03	12.25	0.00	0.01
EAS-US	2026-03-15 16:15:00	5.41	17.00	0.38	7.05	12.25	0.00	0.01
EAS-US	2026-03-15 16:30:00	5.37	17.02	0.39	7.03	12.28	0.00	0.01
EAS-US	2026-03-15 16:45:00	5.31	17.03	0.39	7.01	12.26	0.00	0.01
EAS-US	2026-03-15 17:00:00			0.38	6.94	12.28	0.00	
EAS-US	2026-03-15 17:15:00	5.23	17.41	0.39	6.97	12.28	0.00	0.01
EAS-US	2026-03-15 17:30:00	5.19	17.79	0.39	6.95	12.28	0.00	0.01
EAS-US	2026-03-15 17:45:00	5.14	18.07	0.39	6.93	12.30	0.00	0.01

Woodfibre LNG (East Creek) □

Station	Date/Time	Temperature (C)	Specific Conductivity (µS/cm)	ORP (V)	pH (pH units)	Dissolved Oxygen (mg/L)	Turbidity (NTU)	Salinity (PSU)
EAS-US	2026-03-15 18:00:00	5.09	18.64	0.37	7.05	12.31	0.00	0.01
EAS-US	2026-03-15 18:15:00	5.05	19.19	0.38	7.07	12.31	0.00	0.01
EAS-US	2026-03-15 18:30:00	5.01	19.45	0.39	7.06	12.33	0.00	0.01
EAS-US	2026-03-15 18:45:00	4.93	19.92	0.39	7.10	12.34	0.00	0.01
EAS-US	2026-03-15 19:00:00	4.79	20.92	0.38	7.03	12.38	0.00	0.01
EAS-US	2026-03-15 19:15:00	4.61	22.64	0.39	7.07	12.43	3.30	0.01
EAS-US	2026-03-15 19:30:00	4.46	23.30	0.39	7.11	12.48	0.91	0.01
EAS-US	2026-03-15 19:45:00	4.46	23.23	0.40	7.10	12.51	1.33	0.01
EAS-US	2026-03-15 20:00:00	4.35	24.21	0.37	7.19	12.52	1.70	0.01
EAS-US	2026-03-15 20:15:00	4.26	25.30	0.38	7.24	12.54	4.83	0.01
EAS-US	2026-03-15 20:30:00	4.24	24.78	0.39	7.21	12.57	6.63	0.01
EAS-US	2026-03-15 20:45:00	4.23	25.67	0.39	7.24	12.57	5.60	0.01
EAS-US	2026-03-15 21:00:00	4.25	25.82	0.38	7.17	12.57	3.76	0.01
EAS-US	2026-03-15 21:15:00	4.26	25.88	0.39	7.19	12.55	5.75	0.01
EAS-US	2026-03-15 21:30:00	4.28	26.41	0.39	7.19	12.56	4.01	0.01
EAS-US	2026-03-15 21:45:00	4.30	27.62	0.39	7.22	12.55	3.72	0.01
EAS-US	2026-03-15 22:00:00	4.31	28.66	0.37	7.30	12.53	2.99	0.01
EAS-US	2026-03-15 22:15:00	4.32	29.61	0.38	7.32	12.53	1.69	0.01
EAS-US	2026-03-15 22:30:00	4.33	30.69	0.38	7.33	12.53	0.48	0.01
EAS-US	2026-03-15 22:45:00	4.34	31.41	0.39	7.30	12.52	2.07	0.01
EAS-US	2026-03-15 23:00:00	4.35	32.13	0.37	7.33	12.52	1.70	0.01
EAS-US	2026-03-15 23:15:00	4.35	32.84	0.38	7.34	12.52	1.26	0.01
EAS-US	2026-03-15 23:30:00	4.36	33.38	0.39	7.33	12.51	1.09	0.01
EAS-US	2026-03-15 23:45:00	4.36	33.65	0.39	7.34	12.51	0.16	0.01

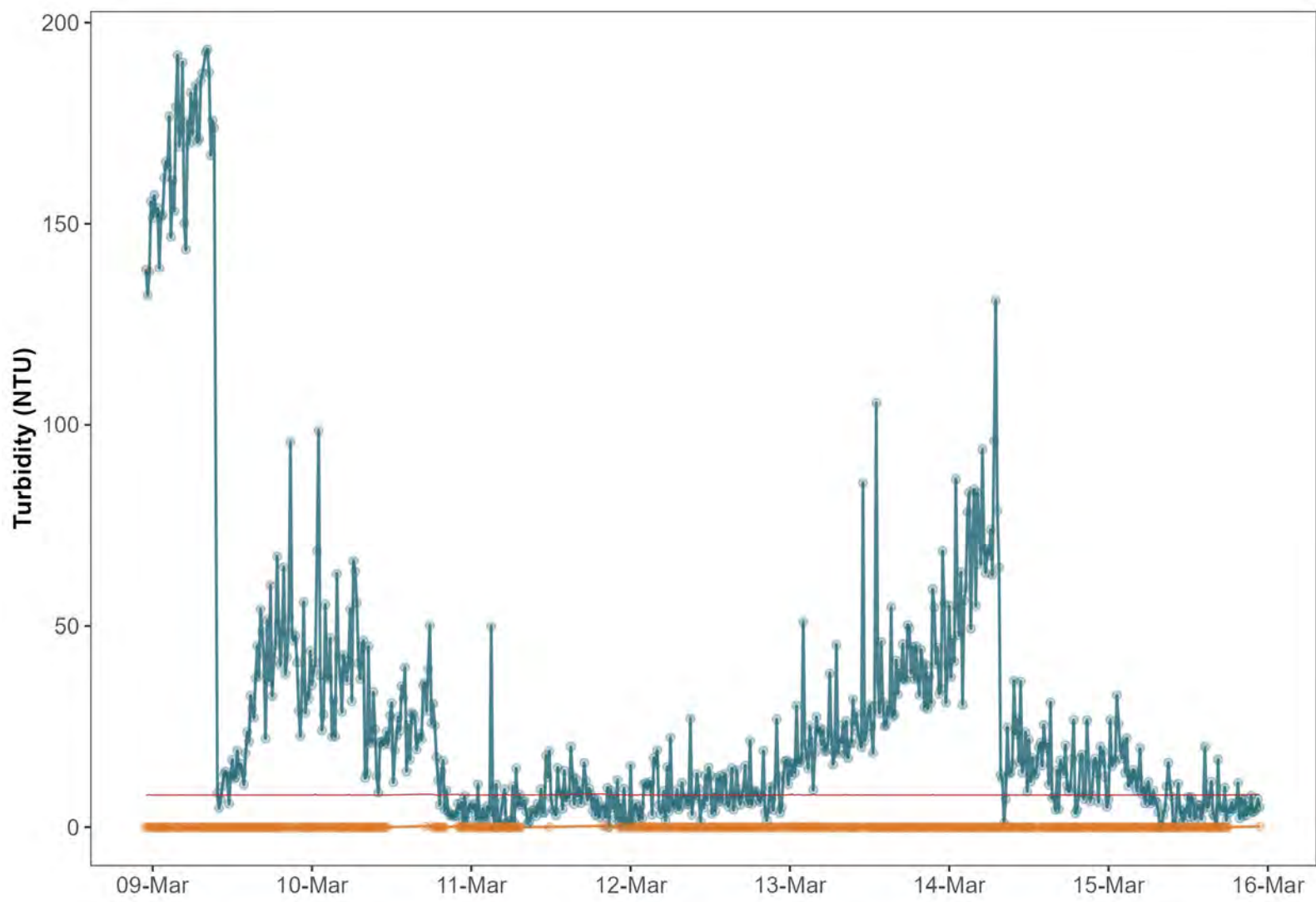

Monitoring location — EAS-DS — EAS-US Guideline — BC FWAL - Acute



**Eagle Mountain – Woodfibre Gas Pipeline Project
Waste Discharge Permit PE-110163 Report**

Reporting Week	Mar 9, 2026 to Mar 15, 2026
Report #	103
Appendix D	E-1

**Appendix E:
Lab Documentation**



RESULTS OF RAINBOW TROUT LC50 MULTI-CONCENTRATION

BUREAU
VERITAS

Client : 12239 Fortis BC Energy Inc, Surrey
Client Project Name & Number: WOODFIBRE PIPELINE PROJECT FORTIS11234/PE-110163

Job Number: C612807

Test Result:

96 hrs LC50 % vol/vol (95% CL): >100 (N/A) Statistical Method: Visual

Sample Name : WLNG -EOP

Description: Clear and colourless with yellow particulate matter Sample Number: EBX422-17
Sample Collected: Mar 10, 2026 09:05 AM Sampling Method : N/A Site Collection: N/A
Sample Collected By: JM Volume Received: 4 x ECO10 Avg Temp Arrival: 8 °C Storage: 2-6°C
Sample Received: Mar 10, 2026 01:42 PM pH: 7.8 Dissolved Oxygen: 10.1 mg/L
Analysis Start : Mar 11, 2026 12:10 PM Temperature : 15 °C Sample Conductance: 243 µS/cm

Concentration	Temperature (°C)	Temperature (°C)	Dissolved Oxygen (mg/L)	Dissolved Oxygen (mg/L)	pH	pH	Conductivity (uS/cm)	Mortality (#)	Mortality (%)	Atypical Behaviour (#)
% vol/vol	Initial	96 hrs	Initial	96 hrs	Initial	96 hrs	Initial	96 hrs	96 hrs	96 hrs
0	15	16	10.1	9.7	7.7	7.7	50	0	0	0
6.25	14	16	10.1	9.6	7.6	7.6	65	0	0	0
12.5	15	16	10.1	9.5	7.9	7.7	85	0	0	0
25	15	16	10.1	9.4	8.0	7.7	109	0	0	0
50	15	16	10.1	9.7	8.0	7.9	158	0	0	0
100	15	16	10.1	9.5	7.9	7.9	243	0	0	0

Comments : All fish appeared and behaved normally at 24 hours, 48 hours, 72 hours, and 96 hours into testing.

Culture/Control/Dilution Water

Burnaby Municipal Dechlorinated Water

Hardness: 22 mg/L CaCO₃ Other parameters available on request.

Test Conditions

Test concentration : 0,6.25,12.5,25,50,100 (% vol/vol)

Organisms per Vessel : 10 Test Temperature : 15 ± 1 °C Solution Depth : >15 cm
Total # of Organisms Used : 60 Pre-aeration Time : 30 min. Rate of Aeration : 6.5±1 mL/(min*L)
Test Volume : 15 L Vessel Volume : 20L Test pH Adjusted: No
Loading Density : 0.3 g/L Photoperiod : 16:8 (light: dark)

Test Organism :

Rainbow Trout (*Oncorhynchus mykiss*) Source : Aqua Farm

Culture Temperature : 15 ± 2 °C Weight (Mean) +- SD : 0.5 ± 0.1 g Length (Mean) +- SD : 3.98 ± 0.24 cm
Culture Water Renewal : ≥ 1L/min/kg fish Weight (Range) : 0.3 – 0.6 g Length (Range) : 3.50 – 4.30 cm
Culture Photoperiod : 16:8 (light: dark) % Mortality within 7 days : 0%
Feeding rate and frequency : daily: 1-5% biomass of trout. Acclimation Time: >14 days

Reference chemical:

Zinc Test Date: Feb 20, 2026

Test Endpoint 96 hrs LC50 (95% confidence interval) : 0.15 (0.12, 0.19)mg/L Statistical Method : Untrimmed Spearman-Kärber

Historical Mean LC50 (warning limits) : 0.25 (0.13, 0.46) mg/L Concentration : 0,0.04,0.08,0.16,0.32,0.64 mg/L

Test Method

BV Lab's BBY2SOP-00004 is based on the latest version of EPS 1/RM9 and EPS 1 /RM13.

Method Deviations : None.

Note: The results contained in this report refer only to the testing of the sample submitted. Bureau Veritas is accredited to ISO/IEC 17025 for specific parameters on scopes of accreditation, including the toxicity parameters reported herein. The conductivity, dissolved oxygen and pH data contained within the toxicity report are provided for information purposes and are not individually accredited parameters. This report may not be reproduced, except in its entirety, without the written approval of the laboratory.

Analyst : Donald Lai, Melanie Mazziotti, Navpreet Shergill

Verified By : Marie-Eve O'Toole, Scientist

Date: Mar 24, 2026 10:16 AM



Your P.O. #: 4800010213
 Your Project #: FORTIS11234/PE-110163
 Site Location: WOODFIBRE PIPELINE PROJECT
 Your C.O.C. #: 125231

Attention: Saeesh Mangwani

HATFIELD CONSULTANTS
 N. VANCOUVER
 200-850 Harbourside Dr
 North Vancouver, BC
 Canada V7P 0A3

Report Date: 2026/03/24
 Report #: R3768847
 Version: 2 - Final

CERTIFICATE OF ANALYSIS

BUREAU VERITAS JOB #: C612807

Received: 2026/03/10, 13:42

Sample Matrix: Water
 # Samples Received: 6

Analyses	Quantity	Date	Date	Laboratory Method	Analytical Method
		Extracted	Analyzed		
Alkalinity @25C (pp, total), CO3,HCO3,OH	6	N/A	2026/03/11	BBY6SOP-00026	SM 24 2320 B m
Chloride/Sulphate by Auto Colourimetry	6	N/A	2026/03/12	BBY6SOP-00011 / BBY6SOP-00017	SM24-4500-Cl/SO4-E m
Chromium III (Calc'd)	6	N/A	2026/03/17		
Total Hexavalent Chromium	6	N/A	2026/03/17	BBY6SOP-00054	SM 24 3500-Cr B m
Carbon (DOC) -Lab Filtered (2)	5	N/A	2026/03/12	BBY6SOP-00053	SM 24 5310 B m
Carbon (DOC) -Lab Filtered (2)	1	N/A	2026/03/13	BBY6SOP-00053	SM 24 5310 B m
Fluoride	6	N/A	2026/03/12	BBY6SOP-00037	SM 24 4500-F C m
Glycols in Water by GC/FID (1)	2	N/A	2026/03/16	CAL SOP-00093	BCMOE Glycols 09/17
Sulphide (as H2S) (1)	5	N/A	2026/03/14		Auto Calc
Sulphide (as H2S) (1)	1	N/A	2026/03/16		Auto Calc
Un-ionized Hydrogen Sulphide as S Calc	3	N/A	2026/03/14	BBY WI-00033	Auto Calc
Un-ionized Hydrogen Sulphide as S Calc	1	N/A	2026/03/16	BBY WI-00033	Auto Calc
Hardness Total (calculated as CaCO3) (3)	3	N/A	2026/03/13	BBY WI-00033	Auto Calc
Hardness Total (calculated as CaCO3) (3)	3	N/A	2026/03/17	BBY WI-00033	Auto Calc
Hardness (calculated as CaCO3)	6	N/A	2026/03/13	BBY WI-00033	Auto Calc
Mercury (Dissolved) by CV-Lab Filtered	5	2026/03/12	2026/03/12	BBY7SOP-00032	BCMOE LM 2023 C1.1.3
Mercury (Dissolved) by CV-Lab Filtered	1	2026/03/12	2026/03/17	BBY7SOP-00032	BCMOE LM 2023 C1.1.3
Mercury (Total) by CV	6	2026/03/11	2026/03/11	BBY7SOP-00032	BCMOE LM 2023 C1.1.3
Bromide as Bromine (Br) by ICPMS	6	N/A	2026/03/16	BBY7SOP-00002	EPA 6020B R2 m
EPH in Water when PAH required	2	2026/03/16	2026/03/16	BBY8SOP-00029	BCMOE BCLM Sep2017 m
Na, K, Ca, Mg, S by CRC ICPMS (diss.)	6	N/A	2026/03/13	BBY WI-00033	Auto Calc
Elements by ICPMS Low Level (lab filter) (4)	6	N/A	2026/03/12	BBY7SOP-00002	EPA 6020b R2 m
Elements by ICPMS Digested LL (total)	3	2026/03/13	2026/03/17	BBY7SOP-00003 / BBY7SOP-00002	EPA 6020b R2 m
Na, K, Ca, Mg, S by CRC ICPMS (total)	3	N/A	2026/03/13	BBY WI-00033	Auto Calc
Na, K, Ca, Mg, S by CRC ICPMS (total)	3	N/A	2026/03/17	BBY WI-00033	Auto Calc
Elements by ICPMS Low Level (total)	3	N/A	2026/03/12	BBY7SOP-00002	EPA 6020b R2 m
Nitrogen (Total)	6	N/A	2026/03/12	BBY6SOP-00016	SM 24 4500-N C m
Ammonia-N (Total)	6	N/A	2026/03/11	AB SOP-00007	SM 24 4500 NH3 A G m
Nitrate + Nitrite (N)	6	N/A	2026/03/11	BBY6SOP-00010	SM 24 4500-NO3- H m



Your P.O. #: 4800010213
 Your Project #: FORTIS11234/PE-110163
 Site Location: WOODFIBRE PIPELINE PROJECT
 Your C.O.C. #: 125231

Attention: Saeesh Mangwani

HATFIELD CONSULTANTS
 N. VANCOUVER
 200-850 Harbourside Dr
 North Vancouver, BC
 Canada V7P 0A3

Report Date: 2026/03/24
 Report #: R3768847
 Version: 2 - Final

CERTIFICATE OF ANALYSIS

BUREAU VERITAS JOB #: C612807

Received: 2026/03/10, 13:42

Sample Matrix: Water
 # Samples Received: 6

Analyses	Quantity	Date	Date	Laboratory Method	Analytical Method
		Extracted	Analyzed		
Nitrite (N) Regular Level Water	6	N/A	2026/03/11	BBY6SOP-00010	SM 24 4500-NO2- m
Nitrogen - Nitrate (as N)	6	N/A	2026/03/12	BBY WI-00033	Auto Calc
PAH in Water by GC/MS (SIM)	2	2026/03/16	2026/03/16	BBY8SOP-00021	BCMOE BCLM Jul2017m
Total LMW, HMW, Total PAH Calc (5)	2	N/A	2026/03/17	BBY WI-00033	Auto Calc
pH @25°C (6)	6	N/A	2026/03/11	BBY6SOP-00026	SM 24 4500-H+ B m
Phenols (4-AAP) (1)	2	N/A	2026/03/16	AB SOP-00088	EPA 9066 R0 m
Rainbow Trout LC50 Multi-concentration	1	N/A	2026/03/11	BBY2SOP-00004	EPS1/RM/13(2nd)&RM/9
Total Sulphide (1)	5	2026/03/13	2026/03/14	AB SOP-00080	SM 24 4500 S2-A D Fm
Total Sulphide (1)	1	2026/03/14	2026/03/15	AB SOP-00080	SM 24 4500 S2-A D Fm
Total Dissolved Solids (Filt. Residue)	2	2026/03/12	2026/03/13	BBY6SOP-00033	SM 24 2540 C m
Total Dissolved Solids (Filt. Residue)	4	2026/03/13	2026/03/16	BBY6SOP-00033	SM 24 2540 C m
EPH less PAH in Water by GC/FID (7)	2	N/A	2026/03/17	BBY WI-00033	Auto Calc
Carbon (Total Organic) (8)	6	N/A	2026/03/13	BBY6SOP-00053	SM 24 5310 B m
Total Phosphorus Low Level Total	6	2026/03/11	2026/03/12	BBY6SOP-00013	SM 24 4500-P E m
Total Suspended Solids (NFR)	5	2026/03/12	2026/03/13	BBY6SOP-00034	SM 24 2540 D m
Total Suspended Solids (NFR)	1	2026/03/13	2026/03/16	BBY6SOP-00034	SM 24 2540 D m
Field pH	4	N/A	2026/03/11	Field Test	Field Test
Field Temperature	4	N/A	2026/03/11	Field Test	Field Test
VOCs, VH, F1, LH in Water by HS GC/MS	2	N/A	2026/03/12	BBY8SOP-00009 / BBY8SOP-00011 / BBY8SOP-00012	BCMOE BCLM Jul2017 m
Volatile HC-BTEX (9)	2	N/A	2026/03/12	BBY WI-00033	Auto Calc

Remarks:

Bureau Veritas is accredited to ISO/IEC 17025 for specific parameters on scopes of accreditation. Unless otherwise noted, procedures used by Bureau Veritas are based upon recognized Provincial, Federal or US method compendia such as CCME, EPA, APHA or the Quebec Ministry of Environment.

All work recorded herein has been done in accordance with procedures and practices ordinarily exercised by professionals in Bureau Veritas' profession using accepted testing methodologies, quality assurance and quality control procedures (except where otherwise agreed by the client and Bureau Veritas in writing). All data is in statistical control and has met quality control and method performance criteria unless otherwise noted. All method blanks are reported; unless indicated otherwise, associated sample data are not blank corrected. Where applicable, unless otherwise noted, Measurement Uncertainty has not been accounted for when stating conformity to the referenced standard.



Your P.O. #: 4800010213
 Your Project #: FORTIS11234/PE-110163
 Site Location: WOODFIBRE PIPELINE PROJECT
 Your C.O.C. #: 125231

Attention: Saeesh Mangwani

HATFIELD CONSULTANTS
 N. VANCOUVER
 200-850 Harbourside Dr
 North Vancouver, BC
 Canada V7P 0A3

Report Date: 2026/03/24
 Report #: R3768847
 Version: 2 - Final

CERTIFICATE OF ANALYSIS

BUREAU VERITAS JOB #: C612807

Received: 2026/03/10, 13:42

Bureau Veritas liability is limited to the actual cost of the requested analyses, unless otherwise agreed in writing. There is no other warranty expressed or implied. Bureau Veritas has been retained to provide analysis of samples provided by the Client using the testing methodology referenced in this report. Interpretation and use of test results are the sole responsibility of the Client and are not within the scope of services provided by Bureau Veritas, unless otherwise agreed in writing. Bureau Veritas is not responsible for the accuracy or any data impacts, that result from the information provided by the customer or their agent.

Solid sample results, except biota, are based on dry weight unless otherwise indicated. Organic analyses are not recovery corrected except for isotope dilution methods.

Results relate to samples tested. When sampling is not conducted by Bureau Veritas, results relate to the supplied samples tested. This Certificate shall not be reproduced except in full, without the written approval of the laboratory.

Reference Method suffix "m" indicates test methods incorporate validated modifications from specific reference methods to improve performance.

* RPDs calculated using raw data. The rounding of final results may result in the apparent difference.

(1) This test was performed by Bureau Veritas Calgary, 4000 - 19 St. , Calgary, AB, T2E 6P8

(2) DOC present in the sample should be considered as non-purgeable DOC. Dissolved > Total Imbalance: When applicable, Dissolved and Total results were reviewed and data quality meets acceptable levels unless otherwise noted.

(3) "Total Hardness" was calculated from Total Ca and Mg concentrations and may be biased high (Hardness, or Dissolved Hardness, calculated from Dissolved Ca and Mg, should be used for compliance if available).

(4) Samples were filtered and preserved at the lab. Values may not reflect concentrations at the time of sampling.

For Dissolved > Total Imbalance: When applicable, Dissolved and Total results were reviewed and data quality meets acceptable levels unless otherwise noted.

(5) Total PAHs in Water include: Quinoline, Naphthalene, 1-Methylnaphthalene, 2-Methylnaphthalene, Acenaphthylene, Acenaphthene, Fluorene, Phenanthrene, Anthracene, Acridine, Fluoranthene, Pyrene, Benzo(a)anthracene, Chrysene, Benzo(b&j)fluoranthene, Benzo(k)fluoranthene, Benzo(a)pyrene, Indeno(1,2,3-cd)pyrene, Dibenz(a,h)anthracene, and Benzo(g,h,i)perylene.

(6) The CCME method requires pH to be analysed within 15 minutes of sampling and therefore field analysis is required for compliance. All Laboratory pH analyses in this report are reported past the CCME holding time. Bureau Veritas endeavours to analyze samples as soon as possible after receipt.

(7) LEPH = EPH (C10 to C19) - (Acenaphthene + Acridine + Anthracene + Fluorene + Naphthalene + Phenanthrene)

HEPH = EPH (C19 to C32) - (Benzo(a)anthracene + Benzo(a)pyrene + Fluoranthene + Pyrene)

(8) TOC present in the sample should be considered as non-purgeable TOC.

(9) VPH = VH - (Benzene + Toluene + Ethylbenzene + m & p-Xylene + o-Xylene + Styrene)

Encryption Key

Please direct all questions regarding this Certificate of Analysis to:

Levi Manchak, Project Manager SR
 Email: Levi.MANCHAK@bureauveritas.com
 Phone# (780)862-5634

Bureau Veritas has procedures in place to guard against improper use of the electronic signature and have the required "signatories", as per ISO/IEC 17025, signing the reports. For Service Group specific validation, please refer to the Validation Signatures page if included, otherwise available by request. For Department specific Analyst/Supervisor validation names, please refer to the Test Summary section if included, otherwise available by request. This report is authorized by Rob Gilbert, BBY General Manager responsible for British Columbia Environmental laboratory operations.



BUREAU
VERITAS

Bureau Veritas Job #: C612807
Report Date: 2026/03/24

HATFIELD CONSULTANTS
Client Project #: FORTIS11234/PE-110163
Site Location: WOODFIBRE PIPELINE PROJECT
Your P.O. #: 4800010213
Sampler Initials: JM

RESULTS OF CHEMICAL ANALYSES OF WATER

Bureau Veritas ID		EBX421			EBX421			EBX422		
Sampling Date		2026/03/10 09:05			2026/03/10 09:05			2026/03/10 09:05		
COC Number		125231			125231			125231		
	UNITS	WLNG-DS	RDL	QC Batch	WLNG-DS Lab-Dup	RDL	QC Batch	WLNG -EOP	RDL	QC Batch

ANIONS										
Nitrite (N)	mg/L	0.0217	0.0050	C244246	0.0215	0.0050	C244246	0.0431	0.0050	C244246
Calculated Parameters										
Total Chromium III	mg/L	ND	0.00099	C243540				0.0030	0.00099	C243540
Dissolved Hardness (CaCO3)	mg/L	36.2	0.50	C242947				116	0.50	C242947
Total Hardness (CaCO3)	mg/L	35.3	0.50	C243036				112	0.50	C243036
Nitrate (N)	mg/L	0.190	0.020	C243042				0.772	0.020	C243042
Sulphide (as H2S)	mg/L	ND	0.0020	C242777				0.0023	0.0020	C242777
Field Parameters										
Field pH	pH	6.56	N/A	ONSITE				6.77	N/A	ONSITE
Field Temperature	°C	6.9	N/A	ONSITE				8.6	N/A	ONSITE
Misc. Inorganics										
pH	pH	6.72	N/A	C244093	6.75	N/A	C244093	7.28	N/A	C244093
Total Organic Carbon (C)	mg/L	6.6	0.50	C246056				24	0.50	C245291
Total Dissolved Solids	mg/L	84	10	C244753	88	10	C244753	230	10	C244753
Total Suspended Solids	mg/L	3.6	1.0	C244724				18	1.0	C245745
Lab Filtered Inorganics										
Dissolved Organic Carbon (C)	mg/L	4.2	0.50	C246048				28	0.50	C244838
Anions										
Alkalinity (PP as CaCO3)	mg/L	ND	1.0	C244088	ND	1.0	C244088	ND	1.0	C244088
Alkalinity (Total as CaCO3)	mg/L	30	1.0	C244088	30	1.0	C244088	78	1.0	C244088
Bicarbonate (HCO3)	mg/L	37	1.0	C244088	36	1.0	C244088	95	1.0	C244088
Carbonate (CO3)	mg/L	ND	1.0	C244088	ND	1.0	C244088	ND	1.0	C244088
Fluoride (F)	mg/L	0.13	0.050	C244923	0.13	0.050	C244923	0.35	0.050	C244923
Hydroxide (OH)	mg/L	ND	1.0	C244088	ND	1.0	C244088	ND	1.0	C244088
Total Sulphide	mg/L	ND	0.0018	C246026				0.0022	0.0018	C246026
Chloride (Cl)	mg/L	5.9	1.0	C244012	6.0	1.0	C244012	15	1.0	C244012
Sulphate (SO4)	mg/L	7.6	1.0	C244012	7.8	1.0	C244012	20	1.0	C244012
RDL = Reportable Detection Limit Lab-Dup = Laboratory Initiated Duplicate ND = Not Detected at a concentration equal or greater than the indicated Detection Limit. N/A = Not Applicable										



Bureau Veritas Job #: C612807
 Report Date: 2026/03/24

HATFIELD CONSULTANTS
 Client Project #: FORTIS11234/PE-110163
 Site Location: WOODFIBRE PIPELINE PROJECT
 Your P.O. #: 4800010213
 Sampler Initials: JM

RESULTS OF CHEMICAL ANALYSES OF WATER

Bureau Veritas ID		EBX421			EBX421			EBX422		
Sampling Date		2026/03/10 09:05			2026/03/10 09:05			2026/03/10 09:05		
COC Number		125231			125231			125231		
	UNITS	WLNG-DS	RDL	QC Batch	WLNG-DS Lab-Dup	RDL	QC Batch	WLNG -EOP	RDL	QC Batch
Metals										
Total Hex. Chromium (Cr 6+)	mg/L	ND	0.00099	C247732				0.0018	0.00099	C247732
Nutrients										
Total Ammonia (N)	mg/L	ND	0.015	C243734				ND	0.015	C243734
Total Phosphorus (P)	mg/L	0.016	0.0010	C244381				0.015	0.0010	C244381
Nitrate plus Nitrite (N)	mg/L	0.211	0.020	C244240	0.215	0.020	C244240	0.815	0.020	C244240
Total Nitrogen (N)	mg/L	0.434	0.020	C243844				1.09	0.020	C243844
Misc. Organics										
Phenols	mg/L							ND	0.0015	C247229
Rainbow Trout										
LC50	% vol/vol							ATTACHED	N/A	C243920
RDL = Reportable Detection Limit Lab-Dup = Laboratory Initiated Duplicate ND = Not Detected at a concentration equal or greater than the indicated Detection Limit. N/A = Not Applicable										



RESULTS OF CHEMICAL ANALYSES OF WATER

Bureau Veritas ID		EBX423			EBX424			EBX424		
Sampling Date		2026/03/10 09:05			2026/03/10 09:05			2026/03/10 09:05		
COC Number		125231			125231			125231		
	UNITS	WLNG-US	RDL	QC Batch	Field Blank	RDL	QC Batch	Field Blank Lab-Dup	RDL	QC Batch
ANIONS										
Nitrite (N)	mg/L	ND	0.0050	C244246	ND	0.0050	C244246			
Calculated Parameters										
Total Chromium III	mg/L	ND	0.00099	C243540	ND	0.00099	C243540			
Dissolved Hardness (CaCO3)	mg/L	5.51	0.50	C242947	ND	0.50	C242947			
Total Hardness (CaCO3)	mg/L	5.12	0.50	C243036	ND	0.50	C243036			
Nitrate (N)	mg/L	ND	0.020	C243042	ND	0.020	C243042			
Sulphide (as H2S)	mg/L	ND	0.0020	C242777	ND	0.0020	C242777			
Field Parameters										
Field pH	pH	6.76	N/A	ONSITE						
Field Temperature	°C	4.8	N/A	ONSITE						
Misc. Inorganics										
pH	pH	6.20	N/A	C244093	5.64	N/A	C244093			
Total Organic Carbon (C)	mg/L	1.8	0.50	C245291	ND	0.50	C245291			
Total Dissolved Solids	mg/L	20	10	C245771	ND	10	C245771	ND	10	C245771
Total Suspended Solids	mg/L	ND	1.0	C244724	ND	1.0	C244724	ND	1.0	C244724
Lab Filtered Inorganics										
Dissolved Organic Carbon (C)	mg/L	ND	0.50	C244838	ND	0.50	C244838			
Anions										
Alkalinity (PP as CaCO3)	mg/L	ND	1.0	C244088	ND	1.0	C244088			
Alkalinity (Total as CaCO3)	mg/L	5.9	1.0	C244088	ND	1.0	C244088			
Bicarbonate (HCO3)	mg/L	7.3	1.0	C244088	ND	1.0	C244088			
Carbonate (CO3)	mg/L	ND	1.0	C244088	ND	1.0	C244088			
Fluoride (F)	mg/L	ND	0.050	C244923	ND	0.050	C244923			
Hydroxide (OH)	mg/L	ND	1.0	C244088	ND	1.0	C244088			
Total Sulphide	mg/L	ND	0.0018	C246026	ND	0.0018	C246026			
Chloride (Cl)	mg/L	ND	1.0	C244012	ND	1.0	C244012			
Sulphate (SO4)	mg/L	ND	1.0	C244012	ND	1.0	C244012			
RDL = Reportable Detection Limit Lab-Dup = Laboratory Initiated Duplicate ND = Not Detected at a concentration equal or greater than the indicated Detection Limit. N/A = Not Applicable										



Bureau Veritas Job #: C612807
 Report Date: 2026/03/24

HATFIELD CONSULTANTS
 Client Project #: FORTIS11234/PE-110163
 Site Location: WOODFIBRE PIPELINE PROJECT
 Your P.O. #: 4800010213
 Sampler Initials: JM

RESULTS OF CHEMICAL ANALYSES OF WATER

Bureau Veritas ID		EBX423			EBX424			EBX424		
Sampling Date		2026/03/10 09:05			2026/03/10 09:05			2026/03/10 09:05		
COC Number		125231			125231			125231		
	UNITS	WLNG-US	RDL	QC Batch	Field Blank	RDL	QC Batch	Field Blank Lab-Dup	RDL	QC Batch

Metals										
Total Hex. Chromium (Cr 6+)	mg/L	ND	0.00099	C247732	ND	0.00099	C247732			
Nutrients										
Total Ammonia (N)	mg/L	ND	0.015	C243734	ND	0.015	C243734			
Total Phosphorus (P)	mg/L	0.017	0.0010	C244381	ND	0.0010	C244381			
Nitrate plus Nitrite (N)	mg/L	ND	0.020	C244240	ND	0.020	C244240			
Total Nitrogen (N)	mg/L	0.046	0.020	C243844	ND	0.020	C243844	ND	0.020	C243844

RDL = Reportable Detection Limit
 Lab-Dup = Laboratory Initiated Duplicate
 ND = Not Detected at a concentration equal or greater than the indicated Detection Limit.



RESULTS OF CHEMICAL ANALYSES OF WATER

Bureau Veritas ID		EBX425			EBX425			EBX426		
Sampling Date		2026/03/10 09:05			2026/03/10 09:05			2026/03/10 09:05		
COC Number		125231			125231			125231		
	UNITS	Trip Blank	RDL	QC Batch	Trip Blank Lab-Dup	RDL	QC Batch	DUP	RDL	QC Batch
ANIONS										
Nitrite (N)	mg/L	ND	0.0050	C244246				0.0490	0.0050	C244246
Calculated Parameters										
Total Chromium III	mg/L	ND	0.00099	C243540				0.0046	0.00099	C243540
Dissolved Hardness (CaCO3)	mg/L	ND	0.50	C242947				154	0.50	C242947
Total Hardness (CaCO3)	mg/L	ND	0.50	C243036				150	0.50	C243036
Nitrate (N)	mg/L	ND	0.020	C243042				0.754	0.020	C243042
Sulphide (as H2S)	mg/L	ND	0.0020	C242777				0.0041	0.0020	C242777
Field Parameters										
Field pH	pH							6.77	N/A	ONSITE
Field Temperature	°C							8.6	N/A	ONSITE
Misc. Inorganics										
pH	pH	5.47	N/A	C244093				7.33	N/A	C244093
Total Organic Carbon (C)	mg/L	ND	0.50	C245291	ND	0.50	C245291	43	0.50	C245291
Total Dissolved Solids	mg/L	ND	10	C245771				280	10	C245771
Total Suspended Solids	mg/L	ND	1.0	C244724				16	1.0	C244730
Lab Filtered Inorganics										
Dissolved Organic Carbon (C)	mg/L	ND	0.50	C244838	ND	0.50	C244838	46	0.50	C244838
Anions										
Alkalinity (PP as CaCO3)	mg/L	ND	1.0	C244088				ND	1.0	C244088
Alkalinity (Total as CaCO3)	mg/L	ND	1.0	C244088				87	1.0	C244088
Bicarbonate (HCO3)	mg/L	ND	1.0	C244088				110	1.0	C244088
Carbonate (CO3)	mg/L	ND	1.0	C244088				ND	1.0	C244088
Fluoride (F)	mg/L	ND	0.050	C244923				0.36	0.050	C244923
Hydroxide (OH)	mg/L	ND	1.0	C244088				ND	1.0	C244088
Total Sulphide	mg/L	ND	0.0018	C246026				0.0039	0.0018	C246046
Chloride (Cl)	mg/L	ND	1.0	C244012				15	1.0	C244012
Sulphate (SO4)	mg/L	ND	1.0	C244012				21	1.0	C244012
RDL = Reportable Detection Limit Lab-Dup = Laboratory Initiated Duplicate ND = Not Detected at a concentration equal or greater than the indicated Detection Limit. N/A = Not Applicable										



RESULTS OF CHEMICAL ANALYSES OF WATER

Bureau Veritas ID		EBX425			EBX425			EBX426		
Sampling Date		2026/03/10 09:05			2026/03/10 09:05			2026/03/10 09:05		
COC Number		125231			125231			125231		
	UNITS	Trip Blank	RDL	QC Batch	Trip Blank Lab-Dup	RDL	QC Batch	DUP	RDL	QC Batch

Metals										
Total Hex. Chromium (Cr 6+)	mg/L	ND	0.00099	C247732				0.0029	0.00099	C247732
Nutrients										
Total Ammonia (N)	mg/L	ND	0.015	C243734	ND	0.015	C243734	ND	0.015	C243734
Total Phosphorus (P)	mg/L	ND	0.0010	C244381				0.018	0.0010	C244381
Nitrate plus Nitrite (N)	mg/L	ND	0.020	C244240				0.803	0.020	C244240
Total Nitrogen (N)	mg/L	ND	0.020	C243844				1.24	0.020	C243844
Misc. Organics										
Phenols	mg/L							ND	0.0015	C247229

RDL = Reportable Detection Limit
 Lab-Dup = Laboratory Initiated Duplicate
 ND = Not Detected at a concentration equal or greater than the indicated Detection Limit.

Bureau Veritas ID		EBX426		
Sampling Date		2026/03/10 09:05		
COC Number		125231		
	UNITS	DUP Lab-Dup	RDL	QC Batch

Anions				
Total Sulphide	mg/L	0.0035	0.0018	C246046
RDL = Reportable Detection Limit				
Lab-Dup = Laboratory Initiated Duplicate				



Bureau Veritas Job #: C612807
 Report Date: 2026/03/24

HATFIELD CONSULTANTS
 Client Project #: FORTIS11234/PE-110163
 Site Location: WOODFIBRE PIPELINE PROJECT
 Your P.O. #: 4800010213
 Sampler Initials: JM

GLYCOLS BY GC-FID (WATER)

Bureau Veritas ID		EBX422	EBX426	EBX426		
Sampling Date		2026/03/10 09:05	2026/03/10 09:05	2026/03/10 09:05		
COC Number		125231	125231	125231		
	UNITS	WLNG -EOP	DUP	DUP Lab-Dup	RDL	QC Batch
Glycols						
Ethylene Glycol	mg/L	ND	ND	ND	3.0	C246978
Diethylene Glycol	mg/L	ND	ND	ND	5.0	C246978
Triethylene Glycol	mg/L	ND	ND	ND	5.0	C246978
Propylene Glycol	mg/L	ND	ND	ND	5.0	C246978
Surrogate Recovery (%)						
Methyl Sulfone (sur.)	%	105	110	104		C246978
RDL = Reportable Detection Limit Lab-Dup = Laboratory Initiated Duplicate ND = Not Detected at a concentration equal or greater than the indicated Detection Limit.						



MERCURY BY COLD VAPOR (WATER)

Bureau Veritas ID		EBX421	EBX422	EBX423	EBX424		EBX425		
Sampling Date		2026/03/10 09:05	2026/03/10 09:05	2026/03/10 09:05	2026/03/10 09:05		2026/03/10 09:05		
COC Number		125231	125231	125231	125231		125231		
	UNITS	WLNG-DS	WLNG -EOP	WLNG-US	Field Blank	QC Batch	Trip Blank	RDL	QC Batch
Elements									
Total Mercury (Hg)	ug/L	ND	ND	0.0021	ND	C244026	ND	0.0019	C244346
Lab Filtered Elements									
Dissolved Mercury (Hg)	ug/L	ND	ND	ND	ND	C245414	ND	0.0019	C247916
RDL = Reportable Detection Limit ND = Not Detected at a concentration equal or greater than the indicated Detection Limit.									

Bureau Veritas ID		EBX425			EBX426		
Sampling Date		2026/03/10 09:05			2026/03/10 09:05		
COC Number		125231			125231		
	UNITS	Trip Blank Lab-Dup	RDL	QC Batch	DUP	RDL	QC Batch
Elements							
Total Mercury (Hg)	ug/L				ND	0.0019	C244346
Lab Filtered Elements							
Dissolved Mercury (Hg)	ug/L	ND	0.0019	C247916	ND	0.0019	C245414
RDL = Reportable Detection Limit Lab-Dup = Laboratory Initiated Duplicate ND = Not Detected at a concentration equal or greater than the indicated Detection Limit.							



ELEMENTS BY ATOMIC SPECTROSCOPY (WATER)

Bureau Veritas ID		EBX421			EBX421			EBX422		
Sampling Date		2026/03/10 09:05			2026/03/10 09:05			2026/03/10 09:05		
COC Number		125231			125231			125231		
	UNITS	WLNG-DS	RDL	QC Batch	WLNG-DS Lab-Dup	RDL	QC Batch	WLNG -EOP	RDL	QC Batch

ANIONS										
Bromide (Br)	mg/L	ND	0.010	C247065	ND	0.010	C247065	ND	0.010	C247065

Dissolved Metals by ICPMS										
Dissolved Calcium (Ca)	mg/L	13.5	0.050	C242948				44.3	0.050	C242948
Dissolved Magnesium (Mg)	mg/L	0.589	0.050	C242948				1.32	0.050	C242948
Dissolved Potassium (K)	mg/L	0.902	0.050	C242948				2.40	0.050	C242948
Dissolved Sodium (Na)	mg/L	3.43	0.050	C242948				7.52	0.050	C242948
Dissolved Sulphur (S)	mg/L	3.1	3.0	C242948				6.8	3.0	C242948

Lab Filtered Metals										
Dissolved Aluminum (Al)	ug/L	558	0.50	C244679	557	0.50	C244679	1710	0.50	C244679
Dissolved Antimony (Sb)	ug/L	0.170	0.020	C244679	0.162	0.020	C244679	0.612	0.020	C244679
Dissolved Arsenic (As)	ug/L	0.666	0.020	C244679	0.663	0.020	C244679	2.12	0.020	C244679
Dissolved Barium (Ba)	ug/L	5.83	0.020	C244679	5.82	0.020	C244679	15.5	0.020	C244679
Dissolved Beryllium (Be)	ug/L	ND	0.010	C244679	ND	0.010	C244679	ND	0.010	C244679
Dissolved Bismuth (Bi)	ug/L	ND	0.0050	C244679	ND	0.0050	C244679	ND	0.0050	C244679
Dissolved Boron (B)	ug/L	ND	10	C244679	ND	10	C244679	13	10	C244679
Dissolved Cadmium (Cd)	ug/L	0.0075	0.0050	C244679	0.0075	0.0050	C244679	0.0050	0.0050	C244679
Dissolved Cesium (Cs)	ug/L	0.068	0.050	C244679	0.063	0.050	C244679	0.182	0.050	C244679
Dissolved Chromium (Cr)	ug/L	0.78	0.10	C244679	0.76	0.10	C244679	4.84	0.10	C244679
Dissolved Cobalt (Co)	ug/L	0.0496	0.0050	C244679	0.0413	0.0050	C244679	0.194	0.0050	C244679
Dissolved Copper (Cu)	ug/L	0.972	0.050	C244679	0.990	0.050	C244679	2.52	0.050	C244679
Dissolved Iron (Fe)	ug/L	32.4	1.0	C244679	32.1	1.0	C244679	188	1.0	C244679
Dissolved Lead (Pb)	ug/L	0.0107	0.0050	C244679	0.0088	0.0050	C244679	0.0179	0.0050	C244679
Dissolved Lithium (Li)	ug/L	1.40	0.50	C244679	1.41	0.50	C244679	3.85	0.50	C244679
Dissolved Manganese (Mn)	ug/L	10.8	0.050	C244679	10.8	0.050	C244679	34.5	0.050	C244679
Dissolved Molybdenum (Mo)	ug/L	12.1	0.050	C244679	12.0	0.050	C244679	33.6	0.050	C244679
Dissolved Nickel (Ni)	ug/L	0.215	0.020	C244679	0.232	0.020	C244679	0.604	0.020	C244679
Dissolved Phosphorus (P)	ug/L	8.6	2.0	C244679	10.6	2.0	C244679	9.1	2.0	C244679
Dissolved Rubidium (Rb)	ug/L	2.19	0.050	C244679	2.23	0.050	C244679	6.00	0.050	C244679

RDL = Reportable Detection Limit
 Lab-Dup = Laboratory Initiated Duplicate
 ND = Not Detected at a concentration equal or greater than the indicated Detection Limit.



ELEMENTS BY ATOMIC SPECTROSCOPY (WATER)

Bureau Veritas ID		EBX421			EBX421			EBX422		
Sampling Date		2026/03/10 09:05			2026/03/10 09:05			2026/03/10 09:05		
COC Number		125231			125231			125231		
	UNITS	WLNG-DS	RDL	QC Batch	WLNG-DS Lab-Dup	RDL	QC Batch	WLNG -EOP	RDL	QC Batch
Dissolved Selenium (Se)	ug/L	0.067	0.040	C244679	0.050	0.040	C244679	0.086	0.040	C244679
Dissolved Silicon (Si)	ug/L	5460	50	C244679	5420	50	C244679	11200	50	C244679
Dissolved Silver (Ag)	ug/L	ND	0.0050	C244679	ND	0.0050	C244679	ND	0.0050	C244679
Dissolved Strontium (Sr)	ug/L	40.1	0.050	C244679	39.5	0.050	C244679	119	0.050	C244679
Dissolved Tellurium (Te)	ug/L	ND	0.020	C244679	0.023	0.020	C244679	0.023	0.020	C244679
Dissolved Thallium (Tl)	ug/L	0.0062	0.0020	C244679	0.0058	0.0020	C244679	0.0120	0.0020	C244679
Dissolved Thorium (Th)	ug/L	0.0098	0.0050	C244679	0.0083	0.0050	C244679	ND	0.0050	C244679
Dissolved Tin (Sn)	ug/L	ND	0.20	C244679	ND	0.20	C244679	ND	0.20	C244679
Dissolved Titanium (Ti)	ug/L	ND	0.50	C244679	ND	0.50	C244679	0.64	0.50	C244679
Dissolved Uranium (U)	ug/L	1.09	0.0020	C244679	1.07	0.0020	C244679	3.40	0.0020	C244679
Dissolved Vanadium (V)	ug/L	0.86	0.20	C244679	0.78	0.20	C244679	2.54	0.20	C244679
Dissolved Zinc (Zn)	ug/L	2.46	0.10	C244679	2.45	0.10	C244679	5.68	0.10	C244679
Dissolved Zirconium (Zr)	ug/L	ND	0.10	C244679	ND	0.10	C244679	ND	0.10	C244679
Total Metals by ICPMS										
Total Aluminum (Al)	ug/L	930	3.0	C246039				2390	3.0	C246039
Total Antimony (Sb)	ug/L	0.275	0.020	C246039				0.970	0.020	C246039
Total Arsenic (As)	ug/L	0.775	0.020	C246039				2.30	0.020	C246039
Total Barium (Ba)	ug/L	7.02	0.050	C246039				18.7	0.050	C246039
Total Beryllium (Be)	ug/L	ND	0.010	C246039				0.019	0.010	C246039
Total Bismuth (Bi)	ug/L	ND	0.010	C246039				0.013	0.010	C246039
Total Boron (B)	ug/L	ND	10	C246039				13	10	C246039
Total Cadmium (Cd)	ug/L	0.0111	0.0050	C246039				0.0228	0.0050	C246039
Total Cesium (Cs)	ug/L	0.060	0.050	C246039				0.184	0.050	C246039
Total Chromium (Cr)	ug/L	0.94	0.10	C246039				4.76	0.10	C246039
Total Cobalt (Co)	ug/L	0.128	0.010	C246039				0.392	0.010	C246039
Total Copper (Cu)	ug/L	1.93	0.10	C246039				5.69	0.10	C246039
Total Iron (Fe)	ug/L	285	5.0	C246039				807	5.0	C246039
Total Lead (Pb)	ug/L	0.168	0.020	C246039				0.530	0.020	C246039
Total Lithium (Li)	ug/L	1.65	0.50	C246039				4.14	0.50	C246039
RDL = Reportable Detection Limit										
Lab-Dup = Laboratory Initiated Duplicate										
ND = Not Detected at a concentration equal or greater than the indicated Detection Limit.										



ELEMENTS BY ATOMIC SPECTROSCOPY (WATER)

Bureau Veritas ID		EBX421			EBX421			EBX422		
Sampling Date		2026/03/10 09:05			2026/03/10 09:05			2026/03/10 09:05		
COC Number		125231			125231			125231		
	UNITS	WLNG-DS	RDL	QC Batch	WLNG-DS Lab-Dup	RDL	QC Batch	WLNG -EOP	RDL	QC Batch
Total Manganese (Mn)	ug/L	23.3	0.10	C246039				49.6	0.10	C246039
Total Molybdenum (Mo)	ug/L	11.4	0.050	C246039				31.5	0.050	C246039
Total Nickel (Ni)	ug/L	0.43	0.10	C246039				0.84	0.10	C246039
Total Phosphorus (P)	ug/L	12.8	5.0	C246039				11.7	5.0	C246039
Total Rubidium (Rb)	ug/L	2.24	0.050	C246039				6.25	0.050	C246039
Total Selenium (Se)	ug/L	0.076	0.040	C246039				0.131	0.040	C246039
Total Silicon (Si)	ug/L	5560	50	C246039				11400	50	C246039
Total Silver (Ag)	ug/L	ND	0.010	C246039				0.011	0.010	C246039
Total Strontium (Sr)	ug/L	37.8	0.050	C246039				116	0.050	C246039
Total Tellurium (Te)	ug/L	ND	0.020	C246039				ND	0.020	C246039
Total Thallium (Tl)	ug/L	0.0062	0.0020	C246039				0.0118	0.0020	C246039
Total Thorium (Th)	ug/L	ND	0.050	C246039				ND	0.050	C246039
Total Tin (Sn)	ug/L	ND	0.20	C246039				0.55	0.20	C246039
Total Titanium (Ti)	ug/L	8.6	2.0	C246039				26.1	2.0	C246039
Total Uranium (U)	ug/L	1.07	0.0050	C246039				3.09	0.0050	C246039
Total Vanadium (V)	ug/L	0.64	0.20	C246039				2.60	0.20	C246039
Total Zinc (Zn)	ug/L	6.1	1.0	C246039				17.2	1.0	C246039
Total Zirconium (Zr)	ug/L	0.13	0.10	C246039				0.44	0.10	C246039
Total Calcium (Ca)	mg/L	13.3	0.25	C243281				42.9	0.25	C243281
Total Magnesium (Mg)	mg/L	0.53	0.25	C243281				1.20	0.25	C243281
Total Potassium (K)	mg/L	0.83	0.25	C243281				2.16	0.25	C243281
Total Sodium (Na)	mg/L	2.94	0.25	C243281				6.26	0.25	C243281
Total Sulphur (S)	mg/L	ND	3.0	C243281				6.1	3.0	C243281

RDL = Reportable Detection Limit
 Lab-Dup = Laboratory Initiated Duplicate
 ND = Not Detected at a concentration equal or greater than the indicated Detection Limit.



ELEMENTS BY ATOMIC SPECTROSCOPY (WATER)

Bureau Veritas ID		EBX423		EBX424			EBX424		
Sampling Date		2026/03/10 09:05		2026/03/10 09:05			2026/03/10 09:05		
COC Number		125231		125231			125231		
	UNITS	WLNG-US	QC Batch	Field Blank	RDL	QC Batch	Field Blank Lab-Dup	RDL	QC Batch

ANIONS									
Bromide (Br)	mg/L	ND	C247065	ND	0.010	C247065			
Dissolved Metals by ICPMS									
Dissolved Calcium (Ca)	mg/L	1.82	C242948	ND	0.050	C242948			
Dissolved Magnesium (Mg)	mg/L	0.234	C242948	ND	0.050	C242948			
Dissolved Potassium (K)	mg/L	0.174	C242948	ND	0.050	C242948			
Dissolved Sodium (Na)	mg/L	1.22	C242948	ND	0.050	C242948			
Dissolved Sulphur (S)	mg/L	ND	C242948	ND	3.0	C242948			
Lab Filtered Metals									
Dissolved Aluminum (Al)	ug/L	66.0	C244679	ND	0.50	C244679	ND	0.50	C244679
Dissolved Antimony (Sb)	ug/L	0.031	C244679	ND	0.020	C244679	ND	0.020	C244679
Dissolved Arsenic (As)	ug/L	0.135	C249574	0.023	0.020	C244679	0.025	0.020	C244679
Dissolved Barium (Ba)	ug/L	2.15	C244679	ND	0.020	C244679	ND	0.020	C244679
Dissolved Beryllium (Be)	ug/L	0.013	C244679	ND	0.010	C244679	ND	0.010	C244679
Dissolved Bismuth (Bi)	ug/L	ND	C244679	ND	0.0050	C244679	ND	0.0050	C244679
Dissolved Boron (B)	ug/L	ND	C244679	ND	10	C244679	ND	10	C244679
Dissolved Cadmium (Cd)	ug/L	0.0081	C244679	ND	0.0050	C244679	ND	0.0050	C244679
Dissolved Cesium (Cs)	ug/L	ND	C244679	ND	0.050	C244679	ND	0.050	C244679
Dissolved Chromium (Cr)	ug/L	ND	C244679	ND	0.10	C244679	ND	0.10	C244679
Dissolved Cobalt (Co)	ug/L	0.0257	C244679	ND	0.0050	C244679	ND	0.0050	C244679
Dissolved Copper (Cu)	ug/L	0.758	C244679	ND	0.050	C244679	ND	0.050	C244679
Dissolved Iron (Fe)	ug/L	13.4	C244679	ND	1.0	C244679	ND	1.0	C244679
Dissolved Lead (Pb)	ug/L	0.0136	C244679	ND	0.0050	C244679	ND	0.0050	C244679
Dissolved Lithium (Li)	ug/L	ND	C244679	ND	0.50	C244679	ND	0.50	C244679
Dissolved Manganese (Mn)	ug/L	0.575	C244679	ND	0.050	C244679	ND	0.050	C244679
Dissolved Molybdenum (Mo)	ug/L	0.327	C244679	ND	0.050	C244679	ND	0.050	C244679
Dissolved Nickel (Ni)	ug/L	0.138	C249574	ND	0.020	C244679	ND	0.020	C244679
Dissolved Phosphorus (P)	ug/L	33.4	C244679	6.8	2.0	C244679	7.8	2.0	C244679
Dissolved Rubidium (Rb)	ug/L	0.198	C244679	ND	0.050	C244679	ND	0.050	C244679

RDL = Reportable Detection Limit
 Lab-Dup = Laboratory Initiated Duplicate
 ND = Not Detected at a concentration equal or greater than the indicated Detection Limit.



ELEMENTS BY ATOMIC SPECTROSCOPY (WATER)

Bureau Veritas ID		EBX423		EBX424			EBX424		
Sampling Date		2026/03/10 09:05		2026/03/10 09:05			2026/03/10 09:05		
COC Number		125231		125231			125231		
	UNITS	WLNG-US	QC Batch	Field Blank	RDL	QC Batch	Field Blank Lab-Dup	RDL	QC Batch
Dissolved Selenium (Se)	ug/L	ND	C244679	ND	0.040	C244679	ND	0.040	C244679
Dissolved Silicon (Si)	ug/L	3610	C244679	ND	50	C244679	ND	50	C244679
Dissolved Silver (Ag)	ug/L	ND	C244679	ND	0.0050	C244679	ND	0.0050	C244679
Dissolved Strontium (Sr)	ug/L	9.19	C244679	ND	0.050	C244679	ND	0.050	C244679
Dissolved Tellurium (Te)	ug/L	ND	C244679	ND	0.020	C244679	ND	0.020	C244679
Dissolved Thallium (Tl)	ug/L	ND	C244679	ND	0.0020	C244679	ND	0.0020	C244679
Dissolved Thorium (Th)	ug/L	0.0116	C244679	ND	0.0050	C244679	ND	0.0050	C244679
Dissolved Tin (Sn)	ug/L	ND	C244679	ND	0.20	C244679	ND	0.20	C244679
Dissolved Titanium (Ti)	ug/L	ND	C244679	ND	0.50	C244679	ND	0.50	C244679
Dissolved Uranium (U)	ug/L	0.116	C244679	ND	0.0020	C244679	ND	0.0020	C244679
Dissolved Vanadium (V)	ug/L	0.26	C244679	ND	0.20	C244679	ND	0.20	C244679
Dissolved Zinc (Zn)	ug/L	1.40	C244679	ND	0.10	C244679	ND	0.10	C244679
Dissolved Zirconium (Zr)	ug/L	ND	C244679	ND	0.10	C244679	ND	0.10	C244679
Total Metals by ICPMS									
Total Aluminum (Al)	ug/L	90.6	C245116	ND	0.50	C245116			
Total Antimony (Sb)	ug/L	ND	C245116	ND	0.020	C245116			
Total Arsenic (As)	ug/L	0.041	C245116	ND	0.020	C245116			
Total Barium (Ba)	ug/L	2.27	C245116	ND	0.020	C245116			
Total Beryllium (Be)	ug/L	ND	C245116	ND	0.010	C245116			
Total Bismuth (Bi)	ug/L	ND	C245116	ND	0.0050	C245116			
Total Boron (B)	ug/L	ND	C245116	ND	10	C245116			
Total Cadmium (Cd)	ug/L	0.0080	C245116	ND	0.0050	C245116			
Total Cesium (Cs)	ug/L	ND	C245116	ND	0.050	C245116			
Total Chromium (Cr)	ug/L	ND	C245116	ND	0.10	C245116			
Total Cobalt (Co)	ug/L	0.0310	C245116	ND	0.0050	C245116			
Total Copper (Cu)	ug/L	0.779	C245116	0.065	0.050	C245116			
Total Iron (Fe)	ug/L	34.9	C245116	ND	1.0	C245116			
Total Lead (Pb)	ug/L	0.0289	C245116	ND	0.0050	C245116			
Total Lithium (Li)	ug/L	ND	C245116	ND	0.50	C245116			
RDL = Reportable Detection Limit Lab-Dup = Laboratory Initiated Duplicate ND = Not Detected at a concentration equal or greater than the indicated Detection Limit.									



ELEMENTS BY ATOMIC SPECTROSCOPY (WATER)

Bureau Veritas ID		EBX423		EBX424			EBX424		
Sampling Date		2026/03/10 09:05		2026/03/10 09:05			2026/03/10 09:05		
COC Number		125231		125231			125231		
	UNITS	WLNG-US	QC Batch	Field Blank	RDL	QC Batch	Field Blank Lab-Dup	RDL	QC Batch
Total Manganese (Mn)	ug/L	1.64	C245116	ND	0.050	C245116			
Total Molybdenum (Mo)	ug/L	0.301	C245116	ND	0.050	C245116			
Total Nickel (Ni)	ug/L	0.201	C245116	ND	0.020	C245116			
Total Phosphorus (P)	ug/L	22.7	C245116	ND	2.0	C245116			
Total Rubidium (Rb)	ug/L	0.222	C245116	ND	0.050	C245116			
Total Selenium (Se)	ug/L	ND	C245116	ND	0.040	C245116			
Total Silicon (Si)	ug/L	3310	C245116	ND	50	C245116			
Total Silver (Ag)	ug/L	ND	C245116	ND	0.0050	C245116			
Total Strontium (Sr)	ug/L	9.28	C245116	ND	0.050	C245116			
Total Tellurium (Te)	ug/L	ND	C245116	ND	0.020	C245116			
Total Thallium (Tl)	ug/L	ND	C245116	ND	0.0020	C245116			
Total Thorium (Th)	ug/L	ND	C245116	ND	0.050	C245116			
Total Tin (Sn)	ug/L	ND	C245116	ND	0.20	C245116			
Total Titanium (Ti)	ug/L	0.96	C245116	ND	0.50	C245116			
Total Uranium (U)	ug/L	0.131	C245116	ND	0.0020	C245116			
Total Vanadium (V)	ug/L	ND	C245116	ND	0.20	C245116			
Total Zinc (Zn)	ug/L	1.23	C245116	0.20	0.10	C245116			
Total Zirconium (Zr)	ug/L	ND	C245116	ND	0.10	C245116			
Total Calcium (Ca)	mg/L	1.71	C243281	ND	0.050	C243281			
Total Magnesium (Mg)	mg/L	0.206	C243281	ND	0.050	C243281			
Total Potassium (K)	mg/L	0.147	C243281	ND	0.050	C243281			
Total Sodium (Na)	mg/L	1.12	C243281	ND	0.050	C243281			
Total Sulphur (S)	mg/L	ND	C243281	ND	3.0	C243281			
RDL = Reportable Detection Limit Lab-Dup = Laboratory Initiated Duplicate ND = Not Detected at a concentration equal or greater than the indicated Detection Limit.									



ELEMENTS BY ATOMIC SPECTROSCOPY (WATER)

Bureau Veritas ID		EBX425			EBX426		
Sampling Date		2026/03/10 09:05			2026/03/10 09:05		
COC Number		125231			125231		
	UNITS	Trip Blank	RDL	QC Batch	DUP	RDL	QC Batch
ANIONS							
Bromide (Br)	mg/L	ND	0.010	C247065	ND	0.010	C247065
Dissolved Metals by ICPMS							
Dissolved Calcium (Ca)	mg/L	ND	0.050	C242948	59.0	0.050	C242948
Dissolved Magnesium (Mg)	mg/L	ND	0.050	C242948	1.54	0.050	C242948
Dissolved Potassium (K)	mg/L	ND	0.050	C242948	2.53	0.050	C242948
Dissolved Sodium (Na)	mg/L	ND	0.050	C242948	7.75	0.050	C242948
Dissolved Sulphur (S)	mg/L	ND	3.0	C242948	7.7	3.0	C242948
Lab Filtered Metals							
Dissolved Aluminum (Al)	ug/L	ND	0.50	C244679	2470	0.50	C244679
Dissolved Antimony (Sb)	ug/L	ND	0.020	C244679	0.817	0.020	C244679
Dissolved Arsenic (As)	ug/L	ND	0.020	C244679	2.80	0.020	C244679
Dissolved Barium (Ba)	ug/L	ND	0.020	C244679	22.9	0.020	C244679
Dissolved Beryllium (Be)	ug/L	ND	0.010	C244679	ND	0.010	C244679
Dissolved Bismuth (Bi)	ug/L	ND	0.0050	C244679	ND	0.0050	C244679
Dissolved Boron (B)	ug/L	ND	10	C244679	14	10	C244679
Dissolved Cadmium (Cd)	ug/L	ND	0.0050	C244679	0.0124	0.0050	C244679
Dissolved Cesium (Cs)	ug/L	ND	0.050	C244679	0.209	0.050	C244679
Dissolved Chromium (Cr)	ug/L	ND	0.10	C244679	7.46	0.10	C244679
Dissolved Cobalt (Co)	ug/L	ND	0.0050	C244679	0.304	0.0050	C244679
Dissolved Copper (Cu)	ug/L	ND	0.050	C244679	3.50	0.050	C244679
Dissolved Iron (Fe)	ug/L	ND	1.0	C244679	394	1.0	C244679
Dissolved Lead (Pb)	ug/L	ND	0.0050	C244679	0.0283	0.0050	C244679
Dissolved Lithium (Li)	ug/L	ND	0.50	C244679	4.05	0.50	C244679
Dissolved Manganese (Mn)	ug/L	ND	0.050	C244679	48.5	0.050	C244679
Dissolved Molybdenum (Mo)	ug/L	ND	0.050	C244679	34.8	0.050	C244679
Dissolved Nickel (Ni)	ug/L	ND	0.020	C244679	1.07	0.020	C244679
Dissolved Phosphorus (P)	ug/L	ND	2.0	C244679	11.5	2.0	C244679
Dissolved Rubidium (Rb)	ug/L	ND	0.050	C244679	6.58	0.050	C244679
RDL = Reportable Detection Limit ND = Not Detected at a concentration equal or greater than the indicated Detection Limit.							



ELEMENTS BY ATOMIC SPECTROSCOPY (WATER)

Bureau Veritas ID		EBX425			EBX426		
Sampling Date		2026/03/10 09:05			2026/03/10 09:05		
COC Number		125231			125231		
	UNITS	Trip Blank	RDL	QC Batch	DUP	RDL	QC Batch
Dissolved Selenium (Se)	ug/L	ND	0.040	C244679	0.118	0.040	C244679
Dissolved Silicon (Si)	ug/L	ND	50	C244679	13700	50	C244679
Dissolved Silver (Ag)	ug/L	ND	0.0050	C244679	ND	0.0050	C244679
Dissolved Strontium (Sr)	ug/L	ND	0.050	C244679	154	0.050	C244679
Dissolved Tellurium (Te)	ug/L	ND	0.020	C244679	ND	0.020	C244679
Dissolved Thallium (Tl)	ug/L	ND	0.0020	C244679	0.0101	0.0020	C244679
Dissolved Thorium (Th)	ug/L	ND	0.0050	C244679	0.0088	0.0050	C244679
Dissolved Tin (Sn)	ug/L	ND	0.20	C244679	ND	0.20	C244679
Dissolved Titanium (Ti)	ug/L	ND	0.50	C244679	1.20	0.50	C244679
Dissolved Uranium (U)	ug/L	0.0021	0.0020	C244679	4.11	0.0020	C244679
Dissolved Vanadium (V)	ug/L	ND	0.20	C244679	3.77	0.20	C244679
Dissolved Zinc (Zn)	ug/L	ND	0.10	C244679	9.80	0.10	C244679
Dissolved Zirconium (Zr)	ug/L	ND	0.10	C244679	0.20	0.10	C244679
Total Metals by ICPMS							
Total Aluminum (Al)	ug/L	ND	0.50	C245116	3040	3.0	C246039
Total Antimony (Sb)	ug/L	ND	0.020	C245116	1.22	0.020	C246039
Total Arsenic (As)	ug/L	ND	0.020	C245116	2.93	0.020	C246039
Total Barium (Ba)	ug/L	ND	0.020	C245116	26.8	0.050	C246039
Total Beryllium (Be)	ug/L	ND	0.010	C245116	0.020	0.010	C246039
Total Bismuth (Bi)	ug/L	ND	0.0050	C245116	0.016	0.010	C246039
Total Boron (B)	ug/L	ND	10	C245116	13	10	C246039
Total Cadmium (Cd)	ug/L	ND	0.0050	C245116	0.0252	0.0050	C246039
Total Cesium (Cs)	ug/L	ND	0.050	C245116	0.212	0.050	C246039
Total Chromium (Cr)	ug/L	ND	0.10	C245116	7.44	0.10	C246039
Total Cobalt (Co)	ug/L	ND	0.0050	C245116	0.549	0.010	C246039
Total Copper (Cu)	ug/L	ND	0.050	C245116	7.86	0.10	C246039
Total Iron (Fe)	ug/L	ND	1.0	C245116	1090	5.0	C246039
Total Lead (Pb)	ug/L	ND	0.0050	C245116	0.596	0.020	C246039
Total Lithium (Li)	ug/L	ND	0.50	C245116	4.40	0.50	C246039
RDL = Reportable Detection Limit ND = Not Detected at a concentration equal or greater than the indicated Detection Limit.							



ELEMENTS BY ATOMIC SPECTROSCOPY (WATER)

Bureau Veritas ID		EBX425			EBX426		
Sampling Date		2026/03/10 09:05			2026/03/10 09:05		
COC Number		125231			125231		
	UNITS	Trip Blank	RDL	QC Batch	DUP	RDL	QC Batch
Total Manganese (Mn)	ug/L	ND	0.050	C245116	60.2	0.10	C246039
Total Molybdenum (Mo)	ug/L	ND	0.050	C245116	32.9	0.050	C246039
Total Nickel (Ni)	ug/L	ND	0.020	C245116	1.40	0.10	C246039
Total Phosphorus (P)	ug/L	ND	2.0	C245116	13.3	5.0	C246039
Total Rubidium (Rb)	ug/L	ND	0.050	C245116	6.85	0.050	C246039
Total Selenium (Se)	ug/L	ND	0.040	C245116	0.159	0.040	C246039
Total Silicon (Si)	ug/L	ND	50	C245116	13500	50	C246039
Total Silver (Ag)	ug/L	ND	0.0050	C245116	0.016	0.010	C246039
Total Strontium (Sr)	ug/L	ND	0.050	C245116	149	0.050	C246039
Total Tellurium (Te)	ug/L	ND	0.020	C245116	ND	0.020	C246039
Total Thallium (Tl)	ug/L	ND	0.0020	C245116	0.0114	0.0020	C246039
Total Thorium (Th)	ug/L	ND	0.050	C245116	ND	0.050	C246039
Total Tin (Sn)	ug/L	ND	0.20	C245116	0.78	0.20	C246039
Total Titanium (Ti)	ug/L	ND	0.50	C245116	32.8	2.0	C246039
Total Uranium (U)	ug/L	ND	0.0020	C245116	3.85	0.0050	C246039
Total Vanadium (V)	ug/L	ND	0.20	C245116	3.95	0.20	C246039
Total Zinc (Zn)	ug/L	ND	0.10	C245116	25.7	1.0	C246039
Total Zirconium (Zr)	ug/L	ND	0.10	C245116	0.70	0.10	C246039
Total Calcium (Ca)	mg/L	ND	0.050	C243281	57.8	0.25	C243281
Total Magnesium (Mg)	mg/L	ND	0.050	C243281	1.41	0.25	C243281
Total Potassium (K)	mg/L	ND	0.050	C243281	2.32	0.25	C243281
Total Sodium (Na)	mg/L	ND	0.050	C243281	6.58	0.25	C243281
Total Sulphur (S)	mg/L	ND	3.0	C243281	5.9	3.0	C243281
RDL = Reportable Detection Limit ND = Not Detected at a concentration equal or greater than the indicated Detection Limit.							



Bureau Veritas Job #: C612807
 Report Date: 2026/03/24

HATFIELD CONSULTANTS
 Client Project #: FORTIS11234/PE-110163
 Site Location: WOODFIBRE PIPELINE PROJECT
 Your P.O. #: 4800010213
 Sampler Initials: JM

MISCELLANEOUS (WATER)

Bureau Veritas ID		EBX421	EBX422	EBX423	EBX426		
Sampling Date		2026/03/10 09:05	2026/03/10 09:05	2026/03/10 09:05	2026/03/10 09:05		
COC Number		125231	125231	125231	125231		
	UNITS	WLNG-DS	WLNG -EOP	WLNG-US	DUP	RDL	QC Batch
Calculated Parameters							
Total Un-ionized Hydrogen Sulfide as S	mg/L	ND	ND	ND	0.0028	0.0018	C243548
Total Un-ionized Hydrogen Sulfide as H2S	mg/L	ND	ND	ND	0.0030	0.0019	C243548
RDL = Reportable Detection Limit							
ND = Not Detected at a concentration equal or greater than the indicated Detection Limit.							



LEPH & HEPH WITH CSR/CCME PAH IN WATER (WATER)

Bureau Veritas ID		EBX422	EBX426		
Sampling Date		2026/03/10 09:05	2026/03/10 09:05		
COC Number		125231	125231		
	UNITS	WLNG -EOP	DUP	RDL	QC Batch
Calculated Parameters					
Low Molecular Weight PAH`s	ug/L	ND	ND	0.10	C242951
High Molecular Weight PAH`s	ug/L	ND	ND	0.050	C242951
Total PAH	ug/L	ND	ND	0.10	C242951
Polycyclic Aromatics					
Quinoline	ug/L	ND	ND	0.020	C247014
Naphthalene	ug/L	ND	ND	0.10	C247014
1-Methylnaphthalene	ug/L	ND	ND	0.050	C247014
2-Methylnaphthalene	ug/L	ND	ND	0.10	C247014
Acenaphthylene	ug/L	ND	ND	0.050	C247014
Acenaphthene	ug/L	ND	ND	0.050	C247014
Fluorene	ug/L	ND	ND	0.050	C247014
Phenanthrene	ug/L	ND	ND	0.050	C247014
Anthracene	ug/L	ND	ND	0.010	C247014
Acridine	ug/L	ND	ND	0.050	C247014
Fluoranthene	ug/L	ND	ND	0.020	C247014
Pyrene	ug/L	ND	ND	0.020	C247014
Benzo(a)anthracene	ug/L	ND	ND	0.010	C247014
Chrysene	ug/L	ND	ND	0.020	C247014
Benzo(b&j)fluoranthene	ug/L	ND	ND	0.030	C247014
Benzo(k)fluoranthene	ug/L	ND	ND	0.050	C247014
Benzo(a)pyrene	ug/L	ND	ND	0.0050	C247014
Indeno(1,2,3-cd)pyrene	ug/L	ND	ND	0.050	C247014
Dibenz(a,h)anthracene	ug/L	ND	ND	0.0030	C247014
Benzo(g,h,i)perylene	ug/L	ND	ND	0.050	C247014
Calculated Parameters					
LEPH (C10-C19 less PAH)	mg/L	0.24	0.21	0.20	C242954
HEPH (C19-C32 less PAH)	mg/L	ND	ND	0.20	C242954
Ext. Pet. Hydrocarbon					
EPH (C10-C19)	mg/L	0.24	0.21	0.20	C247017
RDL = Reportable Detection Limit ND = Not Detected at a concentration equal or greater than the indicated Detection Limit.					



Bureau Veritas Job #: C612807
 Report Date: 2026/03/24

HATFIELD CONSULTANTS
 Client Project #: FORTIS11234/PE-110163
 Site Location: WOODFIBRE PIPELINE PROJECT
 Your P.O. #: 4800010213
 Sampler Initials: JM

LEPH & HEPH WITH CSR/CCME PAH IN WATER (WATER)

Bureau Veritas ID		EBX422	EBX426		
Sampling Date		2026/03/10 09:05	2026/03/10 09:05		
COC Number		125231	125231		
	UNITS	WLNG -EOP	DUP	RDL	QC Batch
EPH (C19-C32)	mg/L	ND	ND	0.20	C247017
Surrogate Recovery (%)					
O-TERPHENYL (sur.)	%	102	102		C247017
D10-ANTHRACENE (sur.)	%	98	98		C247014
D8-ACENAPHTHYLENE (sur.)	%	92	92		C247014
D8-NAPHTHALENE (sur.)	%	71	76		C247014
TERPHENYL-D14 (sur.)	%	97	107		C247014
RDL = Reportable Detection Limit ND = Not Detected at a concentration equal or greater than the indicated Detection Limit.					



CSR VOC + VPH IN WATER (WATER)

Bureau Veritas ID		EBX422	EBX426		
Sampling Date		2026/03/10 09:05	2026/03/10 09:05		
COC Number		125231	125231		
	UNITS	WLNG -EOP	DUP	RDL	QC Batch
Calculated Parameters					
VPH (VH6 to 10 - BTEX)	ug/L	ND	ND	300	C243030
Volatiles					
VH C6-C10	ug/L	ND	ND	300	C244028
1,1,1,2-tetrachloroethane	ug/L	ND	ND	0.50	C244028
1,1,1-trichloroethane	ug/L	ND	ND	0.50	C244028
1,1,2,2-tetrachloroethane	ug/L	ND	ND	0.50	C244028
1,1,2Trichloro-1,2,2Trifluoroethane	ug/L	ND	ND	2.0	C244028
1,1,2-trichloroethane	ug/L	ND	ND	0.50	C244028
1,1-dichloroethane	ug/L	ND	ND	0.50	C244028
1,1-dichloroethene	ug/L	ND	ND	0.50	C244028
1,2,3-trichlorobenzene	ug/L	ND	ND	2.0	C244028
1,2,4-trichlorobenzene	ug/L	ND	ND	2.0	C244028
1,2-dibromoethane	ug/L	ND	ND	0.20	C244028
1,2-dichlorobenzene	ug/L	ND	ND	0.50	C244028
1,2-dichloroethane	ug/L	ND	ND	0.50	C244028
1,2-dichloropropane	ug/L	ND	ND	0.50	C244028
1,3,5-trimethylbenzene	ug/L	ND	ND	2.0	C244028
1,3-Butadiene	ug/L	ND	ND	0.50	C244028
1,3-dichlorobenzene	ug/L	ND	ND	0.50	C244028
1,3-dichloropropane	ug/L	ND	ND	1.0	C244028
1,4-dichlorobenzene	ug/L	ND	ND	0.50	C244028
Benzene	ug/L	ND	ND	0.40	C244028
Bromobenzene	ug/L	ND	ND	2.0	C244028
Bromodichloromethane	ug/L	ND	ND	1.0	C244028
Bromoform	ug/L	ND	ND	1.0	C244028
Bromomethane	ug/L	ND	ND	1.0	C244028
Carbon tetrachloride	ug/L	ND	ND	0.50	C244028
Chlorobenzene	ug/L	ND	ND	0.50	C244028
Dibromochloromethane	ug/L	ND	ND	1.0	C244028
RDL = Reportable Detection Limit ND = Not Detected at a concentration equal or greater than the indicated Detection Limit.					



CSR VOC + VPH IN WATER (WATER)

Bureau Veritas ID		EBX422	EBX426		
Sampling Date		2026/03/10 09:05	2026/03/10 09:05		
COC Number		125231	125231		
	UNITS	WLNQ -EOP	DUP	RDL	QC Batch
Chloroethane	ug/L	ND	ND	1.0	C244028
Chloroform	ug/L	ND	ND	1.0	C244028
Chloromethane	ug/L	ND	ND	1.0	C244028
cis-1,2-dichloroethene	ug/L	ND	ND	1.0	C244028
cis-1,3-dichloropropene	ug/L	ND	ND	1.0	C244028
Dichlorodifluoromethane	ug/L	ND	ND	2.0	C244028
Dichloromethane	ug/L	ND	ND	2.0	C244028
Ethylbenzene	ug/L	ND	ND	0.40	C244028
Hexachlorobutadiene	ug/L	ND	ND	0.50	C244028
Isopropylbenzene	ug/L	ND	ND	2.0	C244028
Methyl-tert-butylether (MTBE)	ug/L	ND	ND	4.0	C244028
Styrene	ug/L	ND	ND	0.50	C244028
Tetrachloroethene	ug/L	ND	ND	0.50	C244028
Toluene	ug/L	ND	ND	0.40	C244028
trans-1,2-dichloroethene	ug/L	ND	ND	1.0	C244028
trans-1,3-dichloropropene	ug/L	ND	ND	1.0	C244028
Trichloroethene	ug/L	ND	ND	0.50	C244028
Trichlorofluoromethane	ug/L	ND	ND	4.0	C244028
Vinyl chloride	ug/L	ND	ND	0.50	C244028
m & p-Xylene	ug/L	ND	ND	0.40	C244028
o-Xylene	ug/L	ND	ND	0.40	C244028
Xylenes (Total)	ug/L	ND	ND	0.40	C244028
Surrogate Recovery (%)					
1,4-Difluorobenzene (sur.)	%	99	99		C244028
4-Bromofluorobenzene (sur.)	%	86	85		C244028
D4-1,2-Dichloroethane (sur.)	%	89	90		C244028
RDL = Reportable Detection Limit ND = Not Detected at a concentration equal or greater than the indicated Detection Limit.					



Bureau Veritas Job #: C612807
Report Date: 2026/03/24

HATFIELD CONSULTANTS
Client Project #: FORTIS11234/PE-110163
Site Location: WOODFIBRE PIPELINE PROJECT
Your P.O. #: 4800010213
Sampler Initials: JM

GENERAL COMMENTS

Sample EBX423, Elements by ICPMS Low Level (lab filter): Test repeated.

Results relate only to the items tested.



QUALITY ASSURANCE REPORT

QA/QC Batch	Init	QC Type	Parameter	Date Analyzed	Value	Recovery	UNITS	QC Limits
C243734	BB3	Matrix Spike [EBX425-10]	Total Ammonia (N)	2026/03/11		96	%	80 - 120
C243734	BB3	Spiked Blank	Total Ammonia (N)	2026/03/11		102	%	80 - 120
C243734	BB3	Method Blank	Total Ammonia (N)	2026/03/11	ND, RDL=0.015		mg/L	
C243734	BB3	RPD [EBX425-10]	Total Ammonia (N)	2026/03/11	NC		%	20
C243844	BB3	Matrix Spike [EBX424-09]	Total Nitrogen (N)	2026/03/12		103	%	80 - 120
C243844	BB3	Spiked Blank	Total Nitrogen (N)	2026/03/12		97	%	80 - 120
C243844	BB3	Method Blank	Total Nitrogen (N)	2026/03/12	ND, RDL=0.020		mg/L	
C243844	BB3	RPD [EBX424-09]	Total Nitrogen (N)	2026/03/12	NC		%	20
C244012	JAV	Matrix Spike [EBX421-01]	Chloride (Cl)	2026/03/12		105	%	80 - 120
			Sulphate (SO4)	2026/03/12		103	%	80 - 120
C244012	JAV	Spiked Blank	Chloride (Cl)	2026/03/12		97	%	80 - 120
			Sulphate (SO4)	2026/03/12		97	%	80 - 120
C244012	JAV	Method Blank	Chloride (Cl)	2026/03/12	ND, RDL=1.0		mg/L	
			Sulphate (SO4)	2026/03/12	ND, RDL=1.0		mg/L	
C244012	JAV	RPD [EBX421-01]	Chloride (Cl)	2026/03/12	2.5		%	20
			Sulphate (SO4)	2026/03/12	2.8		%	20
C244026	C2L	Matrix Spike	Total Mercury (Hg)	2026/03/11		100	%	80 - 120
C244026	C2L	Spiked Blank	Total Mercury (Hg)	2026/03/11		84	%	80 - 120
C244026	C2L	Method Blank	Total Mercury (Hg)	2026/03/11	ND, RDL=0.0019		ug/L	
C244026	C2L	RPD	Total Mercury (Hg)	2026/03/11	NC		%	20
C244028	KYC	Matrix Spike	1,4-Difluorobenzene (sur.)	2026/03/12		99	%	50 - 140
			4-Bromofluorobenzene (sur.)	2026/03/12		94	%	50 - 140
			D4-1,2-Dichloroethane (sur.)	2026/03/12		94	%	50 - 140
			1,1,1,2-tetrachloroethane	2026/03/12		93	%	50 - 140
			1,1,1-trichloroethane	2026/03/12		101	%	50 - 140
			1,1,2,2-tetrachloroethane	2026/03/12		89	%	50 - 140
			1,1,2Trichloro-1,2,2Trifluoroethane	2026/03/12		98	%	50 - 140
			1,1,2-trichloroethane	2026/03/12		88	%	50 - 140
			1,1-dichloroethane	2026/03/12		106	%	50 - 140
			1,1-dichloroethene	2026/03/12		116	%	50 - 140
			1,2,3-trichlorobenzene	2026/03/12		103	%	50 - 140
			1,2,4-trichlorobenzene	2026/03/12		106	%	50 - 140
			1,2-dibromoethane	2026/03/12		89	%	50 - 140
			1,2-dichlorobenzene	2026/03/12		105	%	50 - 140
			1,2-dichloroethane	2026/03/12		89	%	50 - 140
			1,2-dichloropropane	2026/03/12		88	%	50 - 140
			1,3,5-trimethylbenzene	2026/03/12		123	%	50 - 140
			1,3-Butadiene	2026/03/12		61	%	50 - 140
			1,3-dichlorobenzene	2026/03/12		104	%	50 - 140
			1,3-dichloropropane	2026/03/12		93	%	50 - 140
			1,4-dichlorobenzene	2026/03/12		108	%	50 - 140
			Benzene	2026/03/12		98	%	50 - 140
			Bromobenzene	2026/03/12		104	%	50 - 140
			Bromodichloromethane	2026/03/12		90	%	50 - 140
			Bromoform	2026/03/12		92	%	50 - 140
			Bromomethane	2026/03/12		89	%	50 - 140
			Carbon tetrachloride	2026/03/12		99	%	50 - 140



QUALITY ASSURANCE REPORT(CONT'D)

QA/QC	Batch	Init	QC Type	Parameter	Date Analyzed	Value	Recovery	UNITS	QC Limits
				Chlorobenzene	2026/03/12		91	%	50 - 140
				Dibromochloromethane	2026/03/12		87	%	50 - 140
				Chloroethane	2026/03/12		81	%	50 - 140
				Chloroform	2026/03/12		94	%	50 - 140
				Chloromethane	2026/03/12		99	%	50 - 140
				cis-1,2-dichloroethene	2026/03/12		97	%	50 - 140
				cis-1,3-dichloropropene	2026/03/12		64	%	50 - 140
				Dichlorodifluoromethane	2026/03/12		124	%	50 - 140
				Dichloromethane	2026/03/12		95	%	50 - 140
				Ethylbenzene	2026/03/12		107	%	50 - 140
				Hexachlorobutadiene	2026/03/12		106	%	50 - 140
				Isopropylbenzene	2026/03/12		112	%	50 - 140
				Methyl-tert-butylether (MTBE)	2026/03/12		83	%	50 - 140
				Styrene	2026/03/12		92	%	50 - 140
				Tetrachloroethene	2026/03/12		93	%	50 - 140
				Toluene	2026/03/12		99	%	50 - 140
				trans-1,2-dichloroethene	2026/03/12		106	%	50 - 140
				trans-1,3-dichloropropene	2026/03/12		76	%	50 - 140
				Trichloroethene	2026/03/12		94	%	50 - 140
				Trichlorofluoromethane	2026/03/12		98	%	50 - 140
				Vinyl chloride	2026/03/12		101	%	50 - 140
				m & p-Xylene	2026/03/12		105	%	50 - 140
				o-Xylene	2026/03/12		105	%	50 - 140
C244028	KYC		Spiked Blank	1,4-Difluorobenzene (sur.)	2026/03/12		99	%	50 - 140
				4-Bromofluorobenzene (sur.)	2026/03/12		94	%	50 - 140
				D4-1,2-Dichloroethane (sur.)	2026/03/12		95	%	50 - 140
				VH C6-C10	2026/03/12		96	%	70 - 130
				1,1,1,2-tetrachloroethane	2026/03/12		91	%	60 - 130
				1,1,1-trichloroethane	2026/03/12		98	%	60 - 130
				1,1,2,2-tetrachloroethane	2026/03/12		86	%	60 - 130
				1,1,2Trichloro-1,2,2Trifluoroethane	2026/03/12		95	%	60 - 130
				1,1,2-trichloroethane	2026/03/12		87	%	60 - 130
				1,1-dichloroethane	2026/03/12		103	%	60 - 130
				1,1-dichloroethene	2026/03/12		109	%	60 - 130
				1,2,3-trichlorobenzene	2026/03/12		97	%	60 - 130
				1,2,4-trichlorobenzene	2026/03/12		99	%	60 - 130
				1,2-dibromoethane	2026/03/12		88	%	60 - 130
				1,2-dichlorobenzene	2026/03/12		99	%	60 - 130
				1,2-dichloroethane	2026/03/12		87	%	60 - 130
				1,2-dichloropropane	2026/03/12		87	%	60 - 130
				1,3,5-trimethylbenzene	2026/03/12		116	%	60 - 130
				1,3-Butadiene	2026/03/12		60	%	50 - 140
				1,3-dichlorobenzene	2026/03/12		99	%	60 - 130
				1,3-dichloropropane	2026/03/12		91	%	60 - 130
				1,4-dichlorobenzene	2026/03/12		100	%	60 - 130
				Benzene	2026/03/12		95	%	60 - 130
				Bromobenzene	2026/03/12		99	%	60 - 130
				Bromodichloromethane	2026/03/12		88	%	60 - 130
				Bromoform	2026/03/12		88	%	60 - 130
				Bromomethane	2026/03/12		83	%	50 - 140
				Carbon tetrachloride	2026/03/12		97	%	60 - 130
				Chlorobenzene	2026/03/12		89	%	60 - 130



QUALITY ASSURANCE REPORT(CONT'D)

QA/QC Batch	Init	QC Type	Parameter	Date Analyzed	Value	Recovery	UNITS	QC Limits
			Dibromochloromethane	2026/03/12		86	%	60 - 130
			Chloroethane	2026/03/12		65	%	50 - 140
			Chloroform	2026/03/12		91	%	60 - 130
			Chloromethane	2026/03/12		99	%	50 - 140
			cis-1,2-dichloroethene	2026/03/12		95	%	60 - 130
			cis-1,3-dichloropropene	2026/03/12		61	%	50 - 140
			Dichlorodifluoromethane	2026/03/12		124	%	50 - 140
			Dichloromethane	2026/03/12		93	%	60 - 130
			Ethylbenzene	2026/03/12		103	%	60 - 130
			Hexachlorobutadiene	2026/03/12		99	%	60 - 130
			Isopropylbenzene	2026/03/12		106	%	60 - 130
			Methyl-tert-butylether (MTBE)	2026/03/12		84	%	60 - 130
			Styrene	2026/03/12		88	%	60 - 130
			Tetrachloroethene	2026/03/12		90	%	60 - 130
			Toluene	2026/03/12		96	%	60 - 130
			trans-1,2-dichloroethene	2026/03/12		103	%	60 - 130
			trans-1,3-dichloropropene	2026/03/12		71	%	50 - 140
			Trichloroethene	2026/03/12		91	%	60 - 130
			Trichlorofluoromethane	2026/03/12		95	%	60 - 130
			Vinyl chloride	2026/03/12		101	%	50 - 140
			m & p-Xylene	2026/03/12		101	%	60 - 130
			o-Xylene	2026/03/12		102	%	60 - 130
C244028	KYC	Method Blank	1,4-Difluorobenzene (sur.)	2026/03/12		99	%	50 - 140
			4-Bromofluorobenzene (sur.)	2026/03/12		85	%	50 - 140
			D4-1,2-Dichloroethane (sur.)	2026/03/12		86	%	50 - 140
			VH C6-C10	2026/03/12	ND, RDL=300		ug/L	
			1,1,1,2-tetrachloroethane	2026/03/12	ND, RDL=0.50		ug/L	
			1,1,1-trichloroethane	2026/03/12	ND, RDL=0.50		ug/L	
			1,1,2,2-tetrachloroethane	2026/03/12	ND, RDL=0.50		ug/L	
			1,1,2Trichloro-1,2,2Trifluoroethane	2026/03/12	ND, RDL=2.0		ug/L	
			1,1,2-trichloroethane	2026/03/12	ND, RDL=0.50		ug/L	
			1,1-dichloroethane	2026/03/12	ND, RDL=0.50		ug/L	
			1,1-dichloroethene	2026/03/12	ND, RDL=0.50		ug/L	
			1,2,3-trichlorobenzene	2026/03/12	ND, RDL=2.0		ug/L	
			1,2,4-trichlorobenzene	2026/03/12	ND, RDL=2.0		ug/L	
			1,2-dibromoethane	2026/03/12	ND, RDL=0.20		ug/L	
			1,2-dichlorobenzene	2026/03/12	ND, RDL=0.50		ug/L	
			1,2-dichloroethane	2026/03/12	ND, RDL=0.50		ug/L	
			1,2-dichloropropane	2026/03/12	ND, RDL=0.50		ug/L	



QUALITY ASSURANCE REPORT(CONT'D)

QA/QC Batch	Init	QC Type	Parameter	Date Analyzed	Value	Recovery	UNITS	QC Limits
			1,3,5-trimethylbenzene	2026/03/12	ND, RDL=2.0		ug/L	
			1,3-Butadiene	2026/03/12	ND, RDL=0.50		ug/L	
			1,3-dichlorobenzene	2026/03/12	ND, RDL=0.50		ug/L	
			1,3-dichloropropane	2026/03/12	ND, RDL=1.0		ug/L	
			1,4-dichlorobenzene	2026/03/12	ND, RDL=0.50		ug/L	
			Benzene	2026/03/12	ND, RDL=0.40		ug/L	
			Bromobenzene	2026/03/12	ND, RDL=2.0		ug/L	
			Bromodichloromethane	2026/03/12	ND, RDL=1.0		ug/L	
			Bromoform	2026/03/12	ND, RDL=1.0		ug/L	
			Bromomethane	2026/03/12	ND, RDL=1.0		ug/L	
			Carbon tetrachloride	2026/03/12	ND, RDL=0.50		ug/L	
			Chlorobenzene	2026/03/12	ND, RDL=0.50		ug/L	
			Dibromochloromethane	2026/03/12	ND, RDL=1.0		ug/L	
			Chloroethane	2026/03/12	ND, RDL=1.0		ug/L	
			Chloroform	2026/03/12	ND, RDL=1.0		ug/L	
			Chloromethane	2026/03/12	ND, RDL=1.0		ug/L	
			cis-1,2-dichloroethene	2026/03/12	ND, RDL=1.0		ug/L	
			cis-1,3-dichloropropene	2026/03/12	ND, RDL=1.0		ug/L	
			Dichlorodifluoromethane	2026/03/12	ND, RDL=2.0		ug/L	
			Dichloromethane	2026/03/12	ND, RDL=2.0		ug/L	
			Ethylbenzene	2026/03/12	ND, RDL=0.40		ug/L	
			Hexachlorobutadiene	2026/03/12	ND, RDL=0.50		ug/L	
			Isopropylbenzene	2026/03/12	ND, RDL=2.0		ug/L	
			Methyl-tert-butylether (MTBE)	2026/03/12	ND, RDL=4.0		ug/L	
			Styrene	2026/03/12	ND, RDL=0.50		ug/L	
			Tetrachloroethene	2026/03/12	ND, RDL=0.50		ug/L	



QUALITY ASSURANCE REPORT(CONT'D)

QA/QC Batch	Init	QC Type	Parameter	Date Analyzed	Value	Recovery	UNITS	QC Limits
			Toluene	2026/03/12	ND, RDL=0.40		ug/L	
			trans-1,2-dichloroethene	2026/03/12	ND, RDL=1.0		ug/L	
			trans-1,3-dichloropropene	2026/03/12	ND, RDL=1.0		ug/L	
			Trichloroethene	2026/03/12	ND, RDL=0.50		ug/L	
			Trichlorofluoromethane	2026/03/12	ND, RDL=4.0		ug/L	
			Vinyl chloride	2026/03/12	ND, RDL=0.50		ug/L	
			m & p-Xylene	2026/03/12	ND, RDL=0.40		ug/L	
			o-Xylene	2026/03/12	ND, RDL=0.40		ug/L	
			Xylenes (Total)	2026/03/12	ND, RDL=0.40		ug/L	
C244028	KYC	RPD	VH C6-C10	2026/03/12	NC		%	30
			1,1,1,2-tetrachloroethane	2026/03/12	NC		%	30
			1,1,1-trichloroethane	2026/03/12	NC		%	30
			1,1,2,2-tetrachloroethane	2026/03/12	NC		%	30
			1,1,2Trichloro-1,2,2Trifluoroethane	2026/03/12	NC		%	30
			1,1,2-trichloroethane	2026/03/12	NC		%	30
			1,1-dichloroethane	2026/03/12	NC		%	30
			1,1-dichloroethene	2026/03/12	NC		%	30
			1,2,3-trichlorobenzene	2026/03/12	NC		%	30
			1,2,4-trichlorobenzene	2026/03/12	NC		%	30
			1,2-dibromoethane	2026/03/12	NC		%	30
			1,2-dichlorobenzene	2026/03/12	NC		%	30
			1,2-dichloroethane	2026/03/12	NC		%	30
			1,2-dichloropropane	2026/03/12	NC		%	30
			1,3,5-trimethylbenzene	2026/03/12	NC		%	30
			1,3-dichlorobenzene	2026/03/12	NC		%	30
			1,4-dichlorobenzene	2026/03/12	NC		%	30
			Benzene	2026/03/12	NC		%	30
			Bromobenzene	2026/03/12	NC		%	30
			Bromodichloromethane	2026/03/12	NC		%	30
			Bromoform	2026/03/12	NC		%	30
			Bromomethane	2026/03/12	NC		%	30
			Carbon tetrachloride	2026/03/12	NC		%	30
			Chlorobenzene	2026/03/12	NC		%	30
			Dibromochloromethane	2026/03/12	NC		%	30
			Chloroethane	2026/03/12	NC		%	30
			Chloroform	2026/03/12	NC		%	30
			Chloromethane	2026/03/12	NC		%	30
			cis-1,2-dichloroethene	2026/03/12	NC		%	30
			cis-1,3-dichloropropene	2026/03/12	NC		%	30
			Dichlorodifluoromethane	2026/03/12	NC		%	30
			Dichloromethane	2026/03/12	NC		%	30
			Ethylbenzene	2026/03/12	NC		%	30
			Hexachlorobutadiene	2026/03/12	NC		%	30



QUALITY ASSURANCE REPORT(CONT'D)

QA/QC Batch	Init	QC Type	Parameter	Date Analyzed	Value	Recovery	UNITS	QC Limits
			Isopropylbenzene	2026/03/12	NC		%	30
			Methyl-tert-butylether (MTBE)	2026/03/12	NC		%	30
			Styrene	2026/03/12	NC		%	30
			Tetrachloroethene	2026/03/12	NC		%	30
			Toluene	2026/03/12	NC		%	30
			trans-1,2-dichloroethene	2026/03/12	NC		%	30
			trans-1,3-dichloropropene	2026/03/12	NC		%	30
			Trichloroethene	2026/03/12	NC		%	30
			Trichlorofluoromethane	2026/03/12	NC		%	30
			Vinyl chloride	2026/03/12	NC		%	30
			m & p-Xylene	2026/03/12	NC		%	30
			o-Xylene	2026/03/12	NC		%	30
			Xylenes (Total)	2026/03/12	NC		%	30
C244088	JLP	Spiked Blank	Alkalinity (Total as CaCO3)	2026/03/11		94	%	80 - 120
C244088	JLP	Method Blank	Alkalinity (PP as CaCO3)	2026/03/11	ND, RDL=1.0		mg/L	
			Alkalinity (Total as CaCO3)	2026/03/11	ND, RDL=1.0		mg/L	
			Bicarbonate (HCO3)	2026/03/11	ND, RDL=1.0		mg/L	
			Carbonate (CO3)	2026/03/11	ND, RDL=1.0		mg/L	
			Hydroxide (OH)	2026/03/11	ND, RDL=1.0		mg/L	
C244088	JLP	RPD [EBX421-01]	Alkalinity (PP as CaCO3)	2026/03/11	NC		%	20
			Alkalinity (Total as CaCO3)	2026/03/11	1.4		%	20
			Bicarbonate (HCO3)	2026/03/11	1.4		%	20
			Carbonate (CO3)	2026/03/11	NC		%	20
			Hydroxide (OH)	2026/03/11	NC		%	20
C244093	JLP	Spiked Blank	pH	2026/03/11		100	%	97 - 103
C244093	JLP	RPD [EBX421-01]	pH	2026/03/11	0.36		%	N/A
C244240	TSO	Matrix Spike [EBX421-01]	Nitrate plus Nitrite (N)	2026/03/11		105	%	80 - 120
C244240	TSO	Spiked Blank	Nitrate plus Nitrite (N)	2026/03/11		106	%	80 - 120
C244240	TSO	Method Blank	Nitrate plus Nitrite (N)	2026/03/11	ND, RDL=0.020		mg/L	
C244240	TSO	RPD [EBX421-01]	Nitrate plus Nitrite (N)	2026/03/11	1.9		%	25
C244246	TSO	Matrix Spike [EBX421-01]	Nitrite (N)	2026/03/11		113	%	80 - 120
C244246	TSO	Spiked Blank	Nitrite (N)	2026/03/11		110	%	80 - 120
C244246	TSO	Method Blank	Nitrite (N)	2026/03/11	ND, RDL=0.0050		mg/L	
C244246	TSO	RPD [EBX421-01]	Nitrite (N)	2026/03/11	0.74		%	20
C244346	C2L	Matrix Spike	Total Mercury (Hg)	2026/03/11		98	%	80 - 120
C244346	C2L	Spiked Blank	Total Mercury (Hg)	2026/03/11		94	%	80 - 120
C244346	C2L	Method Blank	Total Mercury (Hg)	2026/03/11	ND, RDL=0.0019		ug/L	
C244346	C2L	RPD	Total Mercury (Hg)	2026/03/11	NC		%	20
C244381	KA5	Matrix Spike	Total Phosphorus (P)	2026/03/12		65	%	N/A
C244381	KA5	Spiked Blank	Total Phosphorus (P)	2026/03/12		99	%	80 - 120
C244381	KA5	Method Blank	Total Phosphorus (P)	2026/03/12	ND, RDL=0.0010		mg/L	
C244381	KA5	RPD	Total Phosphorus (P)	2026/03/12	NC		%	20
C244679	AA1	Matrix Spike [EBX421-06]	Dissolved Aluminum (Al)	2026/03/12		NC	%	80 - 120



QUALITY ASSURANCE REPORT(CONT'D)

QA/QC Batch	Init	QC Type	Parameter	Date Analyzed	Value	Recovery	UNITS	QC Limits
			Dissolved Antimony (Sb)	2026/03/12		97	%	80 - 120
			Dissolved Arsenic (As)	2026/03/12		100	%	80 - 120
			Dissolved Barium (Ba)	2026/03/12		96	%	80 - 120
			Dissolved Beryllium (Be)	2026/03/12		100	%	80 - 120
			Dissolved Bismuth (Bi)	2026/03/12		95	%	80 - 120
			Dissolved Boron (B)	2026/03/12		105	%	80 - 120
			Dissolved Cadmium (Cd)	2026/03/12		99	%	80 - 120
			Dissolved Cesium (Cs)	2026/03/12		98	%	80 - 120
			Dissolved Chromium (Cr)	2026/03/12		96	%	80 - 120
			Dissolved Cobalt (Co)	2026/03/12		95	%	80 - 120
			Dissolved Copper (Cu)	2026/03/12		94	%	80 - 120
			Dissolved Iron (Fe)	2026/03/12		97	%	80 - 120
			Dissolved Lead (Pb)	2026/03/12		93	%	80 - 120
			Dissolved Lithium (Li)	2026/03/12		98	%	80 - 120
			Dissolved Manganese (Mn)	2026/03/12		95	%	80 - 120
			Dissolved Molybdenum (Mo)	2026/03/12		NC	%	80 - 120
			Dissolved Nickel (Ni)	2026/03/12		94	%	80 - 120
			Dissolved Phosphorus (P)	2026/03/12		101	%	80 - 120
			Dissolved Rubidium (Rb)	2026/03/12		95	%	80 - 120
			Dissolved Selenium (Se)	2026/03/12		101	%	80 - 120
			Dissolved Silicon (Si)	2026/03/12		NC	%	80 - 120
			Dissolved Silver (Ag)	2026/03/12		96	%	80 - 120
			Dissolved Strontium (Sr)	2026/03/12		98	%	80 - 120
			Dissolved Tellurium (Te)	2026/03/12		103	%	80 - 120
			Dissolved Thallium (Tl)	2026/03/12		95	%	80 - 120
			Dissolved Thorium (Th)	2026/03/12		99	%	80 - 120
			Dissolved Tin (Sn)	2026/03/12		98	%	80 - 120
			Dissolved Titanium (Ti)	2026/03/12		99	%	80 - 120
			Dissolved Uranium (U)	2026/03/12		87	%	80 - 120
			Dissolved Vanadium (V)	2026/03/12		97	%	80 - 120
			Dissolved Zinc (Zn)	2026/03/12		97	%	80 - 120
			Dissolved Zirconium (Zr)	2026/03/12		102	%	80 - 120
C244679	AA1	Spiked Blank	Dissolved Aluminum (Al)	2026/03/12		105	%	80 - 120
			Dissolved Antimony (Sb)	2026/03/12		102	%	80 - 120
			Dissolved Arsenic (As)	2026/03/12		104	%	80 - 120
			Dissolved Barium (Ba)	2026/03/12		101	%	80 - 120
			Dissolved Beryllium (Be)	2026/03/12		104	%	80 - 120
			Dissolved Bismuth (Bi)	2026/03/12		100	%	80 - 120
			Dissolved Boron (B)	2026/03/12		108	%	80 - 120
			Dissolved Cadmium (Cd)	2026/03/12		104	%	80 - 120
			Dissolved Cesium (Cs)	2026/03/12		103	%	80 - 120
			Dissolved Chromium (Cr)	2026/03/12		104	%	80 - 120
			Dissolved Cobalt (Co)	2026/03/12		102	%	80 - 120
			Dissolved Copper (Cu)	2026/03/12		102	%	80 - 120
			Dissolved Iron (Fe)	2026/03/12		101	%	80 - 120
			Dissolved Lead (Pb)	2026/03/12		98	%	80 - 120
			Dissolved Lithium (Li)	2026/03/12		104	%	80 - 120
			Dissolved Manganese (Mn)	2026/03/12		103	%	80 - 120
			Dissolved Molybdenum (Mo)	2026/03/12		104	%	80 - 120
			Dissolved Nickel (Ni)	2026/03/12		102	%	80 - 120
			Dissolved Phosphorus (P)	2026/03/12		107	%	80 - 120
			Dissolved Rubidium (Rb)	2026/03/12		103	%	80 - 120



QUALITY ASSURANCE REPORT(CONT'D)

QA/QC Batch	Init	QC Type	Parameter	Date Analyzed	Value	Recovery	UNITS	QC Limits
			Dissolved Selenium (Se)	2026/03/12		105	%	80 - 120
			Dissolved Silicon (Si)	2026/03/12		108	%	80 - 120
			Dissolved Silver (Ag)	2026/03/12		100	%	80 - 120
			Dissolved Strontium (Sr)	2026/03/12		104	%	80 - 120
			Dissolved Tellurium (Te)	2026/03/12		107	%	80 - 120
			Dissolved Thallium (Tl)	2026/03/12		99	%	80 - 120
			Dissolved Thorium (Th)	2026/03/12		102	%	80 - 120
			Dissolved Tin (Sn)	2026/03/12		107	%	80 - 120
			Dissolved Titanium (Ti)	2026/03/12		107	%	80 - 120
			Dissolved Uranium (U)	2026/03/12		90	%	80 - 120
			Dissolved Vanadium (V)	2026/03/12		104	%	80 - 120
			Dissolved Zinc (Zn)	2026/03/12		106	%	80 - 120
			Dissolved Zirconium (Zr)	2026/03/12		102	%	80 - 120
C244679	AA1	Method Blank	Dissolved Aluminum (Al)	2026/03/12	ND, RDL=0.50		ug/L	
			Dissolved Antimony (Sb)	2026/03/12	ND, RDL=0.020		ug/L	
			Dissolved Arsenic (As)	2026/03/12	ND, RDL=0.020		ug/L	
			Dissolved Barium (Ba)	2026/03/12	ND, RDL=0.020		ug/L	
			Dissolved Beryllium (Be)	2026/03/12	ND, RDL=0.010		ug/L	
			Dissolved Bismuth (Bi)	2026/03/12	ND, RDL=0.0050		ug/L	
			Dissolved Boron (B)	2026/03/12	ND, RDL=10		ug/L	
			Dissolved Cadmium (Cd)	2026/03/12	ND, RDL=0.0050		ug/L	
			Dissolved Cesium (Cs)	2026/03/12	ND, RDL=0.050		ug/L	
			Dissolved Chromium (Cr)	2026/03/12	ND, RDL=0.10		ug/L	
			Dissolved Cobalt (Co)	2026/03/12	ND, RDL=0.0050		ug/L	
			Dissolved Copper (Cu)	2026/03/12	ND, RDL=0.050		ug/L	
			Dissolved Iron (Fe)	2026/03/12	ND, RDL=1.0		ug/L	
			Dissolved Lead (Pb)	2026/03/12	ND, RDL=0.0050		ug/L	
			Dissolved Lithium (Li)	2026/03/12	ND, RDL=0.50		ug/L	
			Dissolved Manganese (Mn)	2026/03/12	ND, RDL=0.050		ug/L	
			Dissolved Molybdenum (Mo)	2026/03/12	ND, RDL=0.050		ug/L	
			Dissolved Nickel (Ni)	2026/03/12	ND, RDL=0.020		ug/L	
			Dissolved Phosphorus (P)	2026/03/12	ND, RDL=2.0		ug/L	
			Dissolved Rubidium (Rb)	2026/03/12	ND, RDL=0.050		ug/L	



QUALITY ASSURANCE REPORT(CONT'D)

QA/QC Batch	Init	QC Type	Parameter	Date Analyzed	Value	Recovery	UNITS	QC Limits
			Dissolved Selenium (Se)	2026/03/12	ND, RDL=0.040		ug/L	
			Dissolved Silicon (Si)	2026/03/12	ND, RDL=50		ug/L	
			Dissolved Silver (Ag)	2026/03/12	ND, RDL=0.0050		ug/L	
			Dissolved Strontium (Sr)	2026/03/12	ND, RDL=0.050		ug/L	
			Dissolved Tellurium (Te)	2026/03/12	ND, RDL=0.020		ug/L	
			Dissolved Thallium (Tl)	2026/03/12	ND, RDL=0.0020		ug/L	
			Dissolved Thorium (Th)	2026/03/12	ND, RDL=0.0050		ug/L	
			Dissolved Tin (Sn)	2026/03/12	ND, RDL=0.20		ug/L	
			Dissolved Titanium (Ti)	2026/03/12	ND, RDL=0.50		ug/L	
			Dissolved Uranium (U)	2026/03/12	ND, RDL=0.0020		ug/L	
			Dissolved Vanadium (V)	2026/03/12	ND, RDL=0.20		ug/L	
			Dissolved Zinc (Zn)	2026/03/12	ND, RDL=0.10		ug/L	
			Dissolved Zirconium (Zr)	2026/03/12	ND, RDL=0.10		ug/L	
C244679	AA1	RPD	Dissolved Aluminum (Al)	2026/03/12	NC		%	20
			Dissolved Antimony (Sb)	2026/03/12	NC		%	20
			Dissolved Arsenic (As)	2026/03/12	NC		%	20
			Dissolved Barium (Ba)	2026/03/12	5.4		%	20
			Dissolved Beryllium (Be)	2026/03/12	NC		%	20
			Dissolved Bismuth (Bi)	2026/03/12	NC		%	20
			Dissolved Boron (B)	2026/03/12	NC		%	20
			Dissolved Cadmium (Cd)	2026/03/12	NC		%	20
			Dissolved Chromium (Cr)	2026/03/12	NC		%	20
			Dissolved Cobalt (Co)	2026/03/12	NC		%	20
			Dissolved Copper (Cu)	2026/03/12	NC		%	20
			Dissolved Iron (Fe)	2026/03/12	NC		%	20
			Dissolved Lead (Pb)	2026/03/12	NC		%	20
			Dissolved Lithium (Li)	2026/03/12	NC		%	20
			Dissolved Manganese (Mn)	2026/03/12	NC		%	20
			Dissolved Molybdenum (Mo)	2026/03/12	NC		%	20
			Dissolved Nickel (Ni)	2026/03/12	15		%	20
			Dissolved Selenium (Se)	2026/03/12	NC		%	20
			Dissolved Silicon (Si)	2026/03/12	NC		%	20
			Dissolved Silver (Ag)	2026/03/12	NC		%	20
			Dissolved Strontium (Sr)	2026/03/12	NC		%	20
			Dissolved Thallium (Tl)	2026/03/12	NC		%	20
			Dissolved Tin (Sn)	2026/03/12	NC		%	20
			Dissolved Titanium (Ti)	2026/03/12	NC		%	20
			Dissolved Uranium (U)	2026/03/12	NC		%	20
			Dissolved Vanadium (V)	2026/03/12	NC		%	20



QUALITY ASSURANCE REPORT(CONT'D)

QA/QC Batch	Init	QC Type	Parameter	Date Analyzed	Value	Recovery	UNITS	QC Limits
C244679	AA1	RPD [EBX421-06]	Dissolved Zinc (Zn)	2026/03/12	NC		%	20
			Dissolved Zirconium (Zr)	2026/03/12	NC		%	20
			Dissolved Aluminum (Al)	2026/03/12	0.24		%	20
			Dissolved Antimony (Sb)	2026/03/12	4.8		%	20
			Dissolved Arsenic (As)	2026/03/12	0.41		%	20
			Dissolved Barium (Ba)	2026/03/12	0.28		%	20
			Dissolved Beryllium (Be)	2026/03/12	NC		%	20
			Dissolved Bismuth (Bi)	2026/03/12	NC		%	20
			Dissolved Boron (B)	2026/03/12	NC		%	20
			Dissolved Cadmium (Cd)	2026/03/12	0		%	20
			Dissolved Cesium (Cs)	2026/03/12	6.3		%	20
			Dissolved Chromium (Cr)	2026/03/12	2.6		%	20
			Dissolved Cobalt (Co)	2026/03/12	18		%	20
			Dissolved Copper (Cu)	2026/03/12	1.8		%	20
			Dissolved Iron (Fe)	2026/03/12	0.66		%	20
			Dissolved Lead (Pb)	2026/03/12	19		%	20
			Dissolved Lithium (Li)	2026/03/12	0.56		%	20
			Dissolved Manganese (Mn)	2026/03/12	0.18		%	20
			Dissolved Molybdenum (Mo)	2026/03/12	1.1		%	20
			Dissolved Nickel (Ni)	2026/03/12	7.5		%	20
			Dissolved Phosphorus (P)	2026/03/12	NC		%	20
			Dissolved Rubidium (Rb)	2026/03/12	1.8		%	20
			Dissolved Selenium (Se)	2026/03/12	NC		%	20
			Dissolved Silicon (Si)	2026/03/12	0.82		%	20
			Dissolved Silver (Ag)	2026/03/12	NC		%	20
			Dissolved Strontium (Sr)	2026/03/12	1.5		%	20
			Dissolved Tellurium (Te)	2026/03/12	13		%	20
Dissolved Thallium (Tl)	2026/03/12	6.7		%	20			
Dissolved Thorium (Th)	2026/03/12	17		%	20			
Dissolved Tin (Sn)	2026/03/12	NC		%	20			
Dissolved Titanium (Ti)	2026/03/12	NC		%	20			
Dissolved Uranium (U)	2026/03/12	1.9		%	20			
Dissolved Vanadium (V)	2026/03/12	8.9		%	20			
Dissolved Zinc (Zn)	2026/03/12	0.33		%	20			
C244679	AA1	RPD [EBX424-06]	Dissolved Zirconium (Zr)	2026/03/12	NC		%	20
			Dissolved Aluminum (Al)	2026/03/12	NC		%	20
			Dissolved Antimony (Sb)	2026/03/12	NC		%	20
			Dissolved Arsenic (As)	2026/03/12	8.5		%	20
			Dissolved Barium (Ba)	2026/03/12	NC		%	20
			Dissolved Beryllium (Be)	2026/03/12	NC		%	20
			Dissolved Bismuth (Bi)	2026/03/12	NC		%	20
			Dissolved Boron (B)	2026/03/12	NC		%	20
			Dissolved Cadmium (Cd)	2026/03/12	NC		%	20
			Dissolved Cesium (Cs)	2026/03/12	NC		%	20
			Dissolved Chromium (Cr)	2026/03/12	NC		%	20
			Dissolved Cobalt (Co)	2026/03/12	NC		%	20
			Dissolved Copper (Cu)	2026/03/12	NC		%	20
			Dissolved Iron (Fe)	2026/03/12	NC		%	20
			Dissolved Lead (Pb)	2026/03/12	NC		%	20
Dissolved Lithium (Li)	2026/03/12	NC		%	20			
Dissolved Manganese (Mn)	2026/03/12	NC		%	20			
Dissolved Molybdenum (Mo)	2026/03/12	NC		%	20			



QUALITY ASSURANCE REPORT(CONT'D)

QA/QC Batch	Init	QC Type	Parameter	Date Analyzed	Value	Recovery	UNITS	QC Limits
			Dissolved Nickel (Ni)	2026/03/12	NC		%	20
			Dissolved Phosphorus (P)	2026/03/12	14		%	20
			Dissolved Rubidium (Rb)	2026/03/12	NC		%	20
			Dissolved Selenium (Se)	2026/03/12	NC		%	20
			Dissolved Silicon (Si)	2026/03/12	NC		%	20
			Dissolved Silver (Ag)	2026/03/12	NC		%	20
			Dissolved Strontium (Sr)	2026/03/12	NC		%	20
			Dissolved Tellurium (Te)	2026/03/12	NC		%	20
			Dissolved Thallium (Tl)	2026/03/12	NC		%	20
			Dissolved Thorium (Th)	2026/03/12	NC		%	20
			Dissolved Tin (Sn)	2026/03/12	NC		%	20
			Dissolved Titanium (Ti)	2026/03/12	NC		%	20
			Dissolved Uranium (U)	2026/03/12	NC		%	20
			Dissolved Vanadium (V)	2026/03/12	NC		%	20
			Dissolved Zinc (Zn)	2026/03/12	NC		%	20
			Dissolved Zirconium (Zr)	2026/03/12	NC		%	20
C244724	AG8	Matrix Spike	Total Suspended Solids	2026/03/13		99	%	80 - 120
C244724	AG8	Spiked Blank	Total Suspended Solids	2026/03/13		102	%	80 - 120
C244724	AG8	Method Blank	Total Suspended Solids	2026/03/13	ND, RDL=1.0		mg/L	
C244724	AG8	RPD [EBX424-01]	Total Suspended Solids	2026/03/13	NC		%	20
C244730	AG8	Matrix Spike	Total Suspended Solids	2026/03/13		98	%	80 - 120
C244730	AG8	Spiked Blank	Total Suspended Solids	2026/03/13		103	%	80 - 120
C244730	AG8	Method Blank	Total Suspended Solids	2026/03/13	ND, RDL=1.0		mg/L	
C244730	AG8	RPD	Total Suspended Solids	2026/03/13	2.0		%	20
C244753	AG8	Matrix Spike [EBX422-03]	Total Dissolved Solids	2026/03/13		101	%	80 - 120
C244753	AG8	Spiked Blank	Total Dissolved Solids	2026/03/13		98	%	80 - 120
C244753	AG8	Method Blank	Total Dissolved Solids	2026/03/13	ND, RDL=10		mg/L	
C244753	AG8	RPD [EBX421-03]	Total Dissolved Solids	2026/03/13	4.7		%	20
C244838	BTM	Matrix Spike [EBX425-02]	Dissolved Organic Carbon (C)	2026/03/12		112	%	80 - 120
C244838	BTM	Spiked Blank	Dissolved Organic Carbon (C)	2026/03/12		103	%	80 - 120
C244838	BTM	Method Blank	Dissolved Organic Carbon (C)	2026/03/12	ND, RDL=0.50		mg/L	
C244838	BTM	RPD [EBX425-02]	Dissolved Organic Carbon (C)	2026/03/12	NC		%	20
C244923	CJY	Matrix Spike [EBX422-01]	Dissolved Fluoride (F)	2026/03/12		94	%	80 - 120
C244923	CJY	Spiked Blank	Dissolved Fluoride (F)	2026/03/12		100	%	80 - 120
C244923	CJY	Method Blank	Dissolved Fluoride (F)	2026/03/12	ND, RDL=0.050		mg/L	
C244923	CJY	RPD [EBX421-01]	Fluoride (F)	2026/03/12	0.30		%	20
C245116	AA1	Matrix Spike	Total Aluminum (Al)	2026/03/12		94	%	80 - 120
			Total Antimony (Sb)	2026/03/12		NC	%	80 - 120
			Total Arsenic (As)	2026/03/12		105	%	80 - 120
			Total Barium (Ba)	2026/03/12		101	%	80 - 120
			Total Beryllium (Be)	2026/03/12		102	%	80 - 120
			Total Bismuth (Bi)	2026/03/12		94	%	80 - 120
			Total Boron (B)	2026/03/12		104	%	80 - 120
			Total Cadmium (Cd)	2026/03/12		96	%	80 - 120
			Total Cesium (Cs)	2026/03/12		103	%	80 - 120
			Total Chromium (Cr)	2026/03/12		94	%	80 - 120
			Total Cobalt (Co)	2026/03/12		92	%	80 - 120



QUALITY ASSURANCE REPORT(CONT'D)

QA/QC Batch	Init	QC Type	Parameter	Date Analyzed	Value	Recovery	UNITS	QC Limits
			Total Copper (Cu)	2026/03/12		89	%	80 - 120
			Total Iron (Fe)	2026/03/12		100	%	80 - 120
			Total Lead (Pb)	2026/03/12		96	%	80 - 120
			Total Lithium (Li)	2026/03/12		100	%	80 - 120
			Total Manganese (Mn)	2026/03/12		NC	%	80 - 120
			Total Molybdenum (Mo)	2026/03/12		NC	%	80 - 120
			Total Nickel (Ni)	2026/03/12		88	%	80 - 120
			Total Phosphorus (P)	2026/03/12		102	%	80 - 120
			Total Rubidium (Rb)	2026/03/12		NC	%	80 - 120
			Total Selenium (Se)	2026/03/12		102	%	80 - 120
			Total Silicon (Si)	2026/03/12		95	%	80 - 120
			Total Silver (Ag)	2026/03/12		96	%	80 - 120
			Total Strontium (Sr)	2026/03/12		NC	%	80 - 120
			Total Tellurium (Te)	2026/03/12		101	%	80 - 120
			Total Thallium (Tl)	2026/03/12		98	%	80 - 120
			Total Thorium (Th)	2026/03/12		104	%	80 - 120
			Total Tin (Sn)	2026/03/12		100	%	80 - 120
			Total Titanium (Ti)	2026/03/12		99	%	80 - 120
			Total Uranium (U)	2026/03/12		101	%	80 - 120
			Total Vanadium (V)	2026/03/12		98	%	80 - 120
			Total Zinc (Zn)	2026/03/12		89	%	80 - 120
			Total Zirconium (Zr)	2026/03/12		109	%	80 - 120
C245116	AA1	Spiked Blank	Total Aluminum (Al)	2026/03/12		102	%	80 - 120
			Total Antimony (Sb)	2026/03/12		105	%	80 - 120
			Total Arsenic (As)	2026/03/12		107	%	80 - 120
			Total Barium (Ba)	2026/03/12		105	%	80 - 120
			Total Beryllium (Be)	2026/03/12		107	%	80 - 120
			Total Bismuth (Bi)	2026/03/12		105	%	80 - 120
			Total Boron (B)	2026/03/12		108	%	80 - 120
			Total Cadmium (Cd)	2026/03/12		102	%	80 - 120
			Total Cesium (Cs)	2026/03/12		105	%	80 - 120
			Total Chromium (Cr)	2026/03/12		103	%	80 - 120
			Total Cobalt (Co)	2026/03/12		103	%	80 - 120
			Total Copper (Cu)	2026/03/12		103	%	80 - 120
			Total Iron (Fe)	2026/03/12		106	%	80 - 120
			Total Lead (Pb)	2026/03/12		103	%	80 - 120
			Total Lithium (Li)	2026/03/12		105	%	80 - 120
			Total Manganese (Mn)	2026/03/12		105	%	80 - 120
			Total Molybdenum (Mo)	2026/03/12		110	%	80 - 120
			Total Nickel (Ni)	2026/03/12		103	%	80 - 120
			Total Phosphorus (P)	2026/03/12		105	%	80 - 120
			Total Rubidium (Rb)	2026/03/12		111	%	80 - 120
			Total Selenium (Se)	2026/03/12		102	%	80 - 120
			Total Silicon (Si)	2026/03/12		103	%	80 - 120
			Total Silver (Ag)	2026/03/12		104	%	80 - 120
			Total Strontium (Sr)	2026/03/12		109	%	80 - 120
			Total Tellurium (Te)	2026/03/12		115	%	80 - 120
			Total Thallium (Tl)	2026/03/12		104	%	80 - 120
			Total Thorium (Th)	2026/03/12		106	%	80 - 120
			Total Tin (Sn)	2026/03/12		103	%	80 - 120
			Total Titanium (Ti)	2026/03/12		105	%	80 - 120
			Total Uranium (U)	2026/03/12		103	%	80 - 120



QUALITY ASSURANCE REPORT(CONT'D)

QA/QC Batch	Init	QC Type	Parameter	Date Analyzed	Value	Recovery	UNITS	QC Limits	
C245116	AA1	Method Blank	Total Vanadium (V)	2026/03/12		104	%	80 - 120	
			Total Zinc (Zn)	2026/03/12		108	%	80 - 120	
			Total Zirconium (Zr)	2026/03/12		111	%	80 - 120	
			Total Aluminum (Al)	2026/03/12	ND, RDL=0.50		ug/L		
			Total Antimony (Sb)	2026/03/12	ND, RDL=0.020		ug/L		
			Total Arsenic (As)	2026/03/12	ND, RDL=0.020		ug/L		
			Total Barium (Ba)	2026/03/12	ND, RDL=0.020		ug/L		
			Total Beryllium (Be)	2026/03/12	ND, RDL=0.010		ug/L		
			Total Bismuth (Bi)	2026/03/12	ND, RDL=0.0050		ug/L		
			Total Boron (B)	2026/03/12	ND, RDL=10		ug/L		
			Total Cadmium (Cd)	2026/03/12	ND, RDL=0.0050		ug/L		
			Total Cesium (Cs)	2026/03/12	ND, RDL=0.050		ug/L		
			Total Chromium (Cr)	2026/03/12	ND, RDL=0.10		ug/L		
			Total Cobalt (Co)	2026/03/12	ND, RDL=0.0050		ug/L		
			Total Copper (Cu)	2026/03/12	ND, RDL=0.050		ug/L		
			Total Iron (Fe)	2026/03/12	ND, RDL=1.0		ug/L		
			Total Lead (Pb)	2026/03/12	ND, RDL=0.0050		ug/L		
			Total Lithium (Li)	2026/03/12	ND, RDL=0.50		ug/L		
			Total Manganese (Mn)	2026/03/12	ND, RDL=0.050		ug/L		
			Total Molybdenum (Mo)	2026/03/12	ND, RDL=0.050		ug/L		
			Total Nickel (Ni)	2026/03/12	ND, RDL=0.020		ug/L		
			Total Phosphorus (P)	2026/03/12	ND, RDL=2.0		ug/L		
			Total Rubidium (Rb)	2026/03/12	ND, RDL=0.050		ug/L		
			Total Selenium (Se)	2026/03/12	ND, RDL=0.040		ug/L		
			Total Silicon (Si)	2026/03/12	ND, RDL=50		ug/L		
			Total Silver (Ag)	2026/03/12	ND, RDL=0.0050		ug/L		
			Total Strontium (Sr)	2026/03/12	ND, RDL=0.050		ug/L		
			Total Tellurium (Te)	2026/03/12	ND, RDL=0.020		ug/L		



QUALITY ASSURANCE REPORT(CONT'D)

QA/QC Batch	Init	QC Type	Parameter	Date Analyzed	Value	Recovery	UNITS	QC Limits
			Total Thallium (Tl)	2026/03/12	ND, RDL=0.0020		ug/L	
			Total Thorium (Th)	2026/03/12	ND, RDL=0.050		ug/L	
			Total Tin (Sn)	2026/03/12	ND, RDL=0.20		ug/L	
			Total Titanium (Ti)	2026/03/12	ND, RDL=0.50		ug/L	
			Total Uranium (U)	2026/03/12	ND, RDL=0.0020		ug/L	
			Total Vanadium (V)	2026/03/12	ND, RDL=0.20		ug/L	
			Total Zinc (Zn)	2026/03/12	ND, RDL=0.10		ug/L	
			Total Zirconium (Zr)	2026/03/12	ND, RDL=0.10		ug/L	
C245116	AA1	RPD	Total Aluminum (Al)	2026/03/12	14		%	20
			Total Antimony (Sb)	2026/03/12	1.1		%	20
			Total Arsenic (As)	2026/03/12	2.8		%	20
			Total Barium (Ba)	2026/03/12	1.4		%	20
			Total Beryllium (Be)	2026/03/12	NC		%	20
			Total Bismuth (Bi)	2026/03/12	NC		%	20
			Total Boron (B)	2026/03/12	1.6		%	20
			Total Cadmium (Cd)	2026/03/12	NC		%	20
			Total Chromium (Cr)	2026/03/12	0.74		%	20
			Total Cobalt (Co)	2026/03/12	3.8		%	20
			Total Copper (Cu)	2026/03/12	NC		%	20
			Total Iron (Fe)	2026/03/12	6.8		%	20
			Total Lead (Pb)	2026/03/12	0.71		%	20
			Total Lithium (Li)	2026/03/12	1.1		%	20
			Total Manganese (Mn)	2026/03/12	1.4		%	20
			Total Molybdenum (Mo)	2026/03/12	0.18		%	20
			Total Nickel (Ni)	2026/03/12	0.24		%	20
			Total Phosphorus (P)	2026/03/12	NC		%	20
			Total Selenium (Se)	2026/03/12	11		%	20
			Total Silicon (Si)	2026/03/12	2.3		%	20
			Total Silver (Ag)	2026/03/12	NC		%	20
			Total Strontium (Sr)	2026/03/12	0.71		%	20
			Total Thallium (Tl)	2026/03/12	4.4		%	20
			Total Tin (Sn)	2026/03/12	NC		%	20
			Total Titanium (Ti)	2026/03/12	NC		%	20
			Total Uranium (U)	2026/03/12	1.3		%	20
			Total Vanadium (V)	2026/03/12	NC		%	20
			Total Zinc (Zn)	2026/03/12	1.1		%	20
			Total Zirconium (Zr)	2026/03/12	NC		%	20
			Total Aluminum (Al)	2026/03/12	6.9		%	20
			Total Antimony (Sb)	2026/03/12	NC		%	20
			Total Arsenic (As)	2026/03/12	NC		%	20
			Total Barium (Ba)	2026/03/12	NC		%	20
			Total Beryllium (Be)	2026/03/12	NC		%	20
			Total Bismuth (Bi)	2026/03/12	NC		%	20
			Total Boron (B)	2026/03/12	NC		%	20



QUALITY ASSURANCE REPORT(CONT'D)

QA/QC Batch	Init	QC Type	Parameter	Date Analyzed	Value	Recovery	UNITS	QC Limits
			Total Cadmium (Cd)	2026/03/12	NC		%	20
			Total Chromium (Cr)	2026/03/12	NC		%	20
			Total Cobalt (Co)	2026/03/12	NC		%	20
			Total Copper (Cu)	2026/03/12	NC		%	20
			Total Iron (Fe)	2026/03/12	NC		%	20
			Total Lead (Pb)	2026/03/12	5.8		%	20
			Total Lithium (Li)	2026/03/12	NC		%	20
			Total Manganese (Mn)	2026/03/12	NC		%	20
			Total Molybdenum (Mo)	2026/03/12	NC		%	20
			Total Nickel (Ni)	2026/03/12	7.9		%	20
			Total Selenium (Se)	2026/03/12	NC		%	20
			Total Silicon (Si)	2026/03/12	NC		%	20
			Total Silver (Ag)	2026/03/12	NC		%	20
			Total Strontium (Sr)	2026/03/12	NC		%	20
			Total Thallium (Tl)	2026/03/12	NC		%	20
			Total Tin (Sn)	2026/03/12	NC		%	20
			Total Titanium (Ti)	2026/03/12	NC		%	20
			Total Uranium (U)	2026/03/12	NC		%	20
			Total Vanadium (V)	2026/03/12	NC		%	20
			Total Zinc (Zn)	2026/03/12	4.0		%	20
			Total Zirconium (Zr)	2026/03/12	NC		%	20
			Total Aluminum (Al)	2026/03/12	NC		%	20
			Total Antimony (Sb)	2026/03/12	NC		%	20
			Total Arsenic (As)	2026/03/12	NC		%	20
			Total Barium (Ba)	2026/03/12	NC		%	20
			Total Beryllium (Be)	2026/03/12	NC		%	20
			Total Bismuth (Bi)	2026/03/12	NC		%	20
			Total Boron (B)	2026/03/12	NC		%	20
			Total Cadmium (Cd)	2026/03/12	NC		%	20
			Total Chromium (Cr)	2026/03/12	NC		%	20
			Total Cobalt (Co)	2026/03/12	NC		%	20
			Total Copper (Cu)	2026/03/12	NC		%	20
			Total Iron (Fe)	2026/03/12	6.4		%	20
			Total Lead (Pb)	2026/03/12	NC		%	20
			Total Lithium (Li)	2026/03/12	NC		%	20
			Total Manganese (Mn)	2026/03/12	6.2		%	20
			Total Molybdenum (Mo)	2026/03/12	NC		%	20
			Total Nickel (Ni)	2026/03/12	NC		%	20
			Total Selenium (Se)	2026/03/12	NC		%	20
			Total Silicon (Si)	2026/03/12	NC		%	20
			Total Silver (Ag)	2026/03/12	NC		%	20
			Total Strontium (Sr)	2026/03/12	NC		%	20
			Total Thallium (Tl)	2026/03/12	NC		%	20
			Total Tin (Sn)	2026/03/12	NC		%	20
			Total Titanium (Ti)	2026/03/12	NC		%	20
			Total Uranium (U)	2026/03/12	NC		%	20
			Total Vanadium (V)	2026/03/12	NC		%	20
			Total Zinc (Zn)	2026/03/12	NC		%	20
			Total Zirconium (Zr)	2026/03/12	NC		%	20
C245291	BTM	Matrix Spike [EBX425-09]	Total Organic Carbon (C)	2026/03/13		87	%	80 - 120
C245291	BTM	Spiked Blank	Total Organic Carbon (C)	2026/03/13		100	%	80 - 120



QUALITY ASSURANCE REPORT(CONT'D)

QA/QC Batch	Init	QC Type	Parameter	Date Analyzed	Value	Recovery	UNITS	QC Limits
C245291	BTM	Method Blank	Total Organic Carbon (C)	2026/03/13	ND, RDL=0.50		mg/L	
C245291	BTM	RPD [EBX425-09]	Total Organic Carbon (C)	2026/03/13	NC		%	20
C245414	C2L	Matrix Spike	Dissolved Mercury (Hg)	2026/03/12		104	%	80 - 120
C245414	C2L	Spiked Blank	Dissolved Mercury (Hg)	2026/03/12		96	%	80 - 120
C245414	C2L	Method Blank	Dissolved Mercury (Hg)	2026/03/12	ND, RDL=0.0019		ug/L	
C245414	C2L	RPD	Dissolved Mercury (Hg)	2026/03/12	NC		%	20
C245745	AG8	Matrix Spike	Total Suspended Solids	2026/03/16		102	%	80 - 120
C245745	AG8	Spiked Blank	Total Suspended Solids	2026/03/16		97	%	80 - 120
C245745	AG8	Method Blank	Total Suspended Solids	2026/03/16	ND, RDL=1.0		mg/L	
C245745	AG8	RPD	Total Suspended Solids	2026/03/16	NC		%	20
C245771	AG8	Matrix Spike [EBX425-03]	Total Dissolved Solids	2026/03/16		98	%	80 - 120
C245771	AG8	Spiked Blank	Total Dissolved Solids	2026/03/16		104	%	80 - 120
C245771	AG8	Method Blank	Total Dissolved Solids	2026/03/16	ND, RDL=10		mg/L	
C245771	AG8	RPD [EBX424-03]	Total Dissolved Solids	2026/03/16	NC		%	20
C246026	IDV	Matrix Spike	Total Sulphide	2026/03/14		88	%	80 - 120
C246026	IDV	Spiked Blank	Total Sulphide	2026/03/14		92	%	80 - 120
C246026	IDV	Method Blank	Total Sulphide	2026/03/14	ND, RDL=0.0018		mg/L	
C246026	IDV	RPD	Total Sulphide	2026/03/14	18		%	20
C246039	AA1	Matrix Spike	Total Aluminum (Al)	2026/03/17		91	%	80 - 120
			Total Antimony (Sb)	2026/03/17		104	%	80 - 120
			Total Arsenic (As)	2026/03/17		102	%	80 - 120
			Total Barium (Ba)	2026/03/17		NC	%	80 - 120
			Total Beryllium (Be)	2026/03/17		108	%	80 - 120
			Total Bismuth (Bi)	2026/03/17		91	%	80 - 120
			Total Boron (B)	2026/03/17		106	%	80 - 120
			Total Cadmium (Cd)	2026/03/17		99	%	80 - 120
			Total Cesium (Cs)	2026/03/17		99	%	80 - 120
			Total Chromium (Cr)	2026/03/17		93	%	80 - 120
			Total Cobalt (Co)	2026/03/17		90	%	80 - 120
			Total Copper (Cu)	2026/03/17		90	%	80 - 120
			Total Iron (Fe)	2026/03/17		100	%	80 - 120
			Total Lead (Pb)	2026/03/17		94	%	80 - 120
			Total Lithium (Li)	2026/03/17		105	%	80 - 120
			Total Manganese (Mn)	2026/03/17		91	%	80 - 120
			Total Molybdenum (Mo)	2026/03/17		105	%	80 - 120
			Total Nickel (Ni)	2026/03/17		90	%	80 - 120
			Total Phosphorus (P)	2026/03/17		98	%	80 - 120
			Total Rubidium (Rb)	2026/03/17		103	%	80 - 120
			Total Selenium (Se)	2026/03/17		100	%	80 - 120
			Total Silicon (Si)	2026/03/17		106	%	80 - 120
			Total Silver (Ag)	2026/03/17		96	%	80 - 120
			Total Strontium (Sr)	2026/03/17		NC	%	80 - 120
			Total Tellurium (Te)	2026/03/17		104	%	80 - 120
			Total Thallium (Tl)	2026/03/17		95	%	80 - 120
			Total Thorium (Th)	2026/03/17		96	%	80 - 120
			Total Tin (Sn)	2026/03/17		98	%	80 - 120
			Total Titanium (Ti)	2026/03/17		96	%	80 - 120



QUALITY ASSURANCE REPORT(CONT'D)

QA/QC Batch	Init	QC Type	Parameter	Date Analyzed	Value	Recovery	UNITS	QC Limits
C246039	AA1	Spiked Blank	Total Uranium (U)	2026/03/17		97	%	80 - 120
			Total Vanadium (V)	2026/03/17		96	%	80 - 120
			Total Zinc (Zn)	2026/03/17		97	%	80 - 120
			Total Zirconium (Zr)	2026/03/17		104	%	80 - 120
			Total Aluminum (Al)	2026/03/17		97	%	80 - 120
			Total Antimony (Sb)	2026/03/17		105	%	80 - 120
			Total Arsenic (As)	2026/03/17		101	%	80 - 120
			Total Barium (Ba)	2026/03/17		100	%	80 - 120
			Total Beryllium (Be)	2026/03/17		112	%	80 - 120
			Total Bismuth (Bi)	2026/03/17		94	%	80 - 120
			Total Boron (B)	2026/03/17		108	%	80 - 120
			Total Cadmium (Cd)	2026/03/17		100	%	80 - 120
			Total Cesium (Cs)	2026/03/17		100	%	80 - 120
			Total Chromium (Cr)	2026/03/17		98	%	80 - 120
			Total Cobalt (Co)	2026/03/17		97	%	80 - 120
			Total Copper (Cu)	2026/03/17		97	%	80 - 120
			Total Iron (Fe)	2026/03/17		104	%	80 - 120
			Total Lead (Pb)	2026/03/17		95	%	80 - 120
			Total Lithium (Li)	2026/03/17		114	%	80 - 120
			Total Manganese (Mn)	2026/03/17		98	%	80 - 120
			Total Molybdenum (Mo)	2026/03/17		108	%	80 - 120
			Total Nickel (Ni)	2026/03/17		98	%	80 - 120
			Total Phosphorus (P)	2026/03/17		99	%	80 - 120
			Total Rubidium (Rb)	2026/03/17		111	%	80 - 120
			Total Selenium (Se)	2026/03/17		97	%	80 - 120
			Total Silicon (Si)	2026/03/17		107	%	80 - 120
			Total Silver (Ag)	2026/03/17		98	%	80 - 120
			Total Strontium (Sr)	2026/03/17		100	%	80 - 120
			Total Tellurium (Te)	2026/03/17		99	%	80 - 120
			Total Thallium (Tl)	2026/03/17		95	%	80 - 120
			Total Thorium (Th)	2026/03/17		97	%	80 - 120
			Total Tin (Sn)	2026/03/17		99	%	80 - 120
Total Titanium (Ti)	2026/03/17		97	%	80 - 120			
Total Uranium (U)	2026/03/17		98	%	80 - 120			
Total Vanadium (V)	2026/03/17		99	%	80 - 120			
Total Zinc (Zn)	2026/03/17		102	%	80 - 120			
Total Zirconium (Zr)	2026/03/17		109	%	80 - 120			
C246039	AA1	Method Blank	Total Aluminum (Al)	2026/03/17	ND, RDL=3.0		ug/L	
			Total Antimony (Sb)	2026/03/17	0.038, RDL=0.020 (1)		ug/L	
			Total Arsenic (As)	2026/03/17	ND, RDL=0.020		ug/L	
			Total Barium (Ba)	2026/03/17	ND, RDL=0.050		ug/L	
			Total Beryllium (Be)	2026/03/17	ND, RDL=0.010		ug/L	
			Total Bismuth (Bi)	2026/03/17	ND, RDL=0.010		ug/L	
			Total Boron (B)	2026/03/17	ND, RDL=10		ug/L	



QUALITY ASSURANCE REPORT(CONT'D)

QA/QC Batch	Init	QC Type	Parameter	Date Analyzed	Value	Recovery	UNITS	QC Limits
			Total Cadmium (Cd)	2026/03/17	ND, RDL=0.0050		ug/L	
			Total Cesium (Cs)	2026/03/17	ND, RDL=0.050		ug/L	
			Total Chromium (Cr)	2026/03/17	ND, RDL=0.10		ug/L	
			Total Cobalt (Co)	2026/03/17	ND, RDL=0.010		ug/L	
			Total Copper (Cu)	2026/03/17	ND, RDL=0.10		ug/L	
			Total Iron (Fe)	2026/03/17	ND, RDL=5.0		ug/L	
			Total Lead (Pb)	2026/03/17	ND, RDL=0.020		ug/L	
			Total Lithium (Li)	2026/03/17	ND, RDL=0.50		ug/L	
			Total Manganese (Mn)	2026/03/17	ND, RDL=0.10		ug/L	
			Total Molybdenum (Mo)	2026/03/17	ND, RDL=0.050		ug/L	
			Total Nickel (Ni)	2026/03/17	ND, RDL=0.10		ug/L	
			Total Phosphorus (P)	2026/03/17	ND, RDL=5.0		ug/L	
			Total Rubidium (Rb)	2026/03/17	ND, RDL=0.050		ug/L	
			Total Selenium (Se)	2026/03/17	0.063, RDL=0.040 (1)		ug/L	
			Total Silicon (Si)	2026/03/17	ND, RDL=50		ug/L	
			Total Silver (Ag)	2026/03/17	ND, RDL=0.010		ug/L	
			Total Strontium (Sr)	2026/03/17	ND, RDL=0.050		ug/L	
			Total Tellurium (Te)	2026/03/17	ND, RDL=0.020		ug/L	
			Total Thallium (Tl)	2026/03/17	ND, RDL=0.0020		ug/L	
			Total Thorium (Th)	2026/03/17	ND, RDL=0.050		ug/L	
			Total Tin (Sn)	2026/03/17	ND, RDL=0.20		ug/L	
			Total Titanium (Ti)	2026/03/17	ND, RDL=2.0		ug/L	
			Total Uranium (U)	2026/03/17	ND, RDL=0.0050		ug/L	
			Total Vanadium (V)	2026/03/17	ND, RDL=0.20		ug/L	
			Total Zinc (Zn)	2026/03/17	ND, RDL=1.0		ug/L	
			Total Zirconium (Zr)	2026/03/17	ND, RDL=0.10		ug/L	
C246039	AA1	RPD	Total Aluminum (Al)	2026/03/17	6.9		%	20



QUALITY ASSURANCE REPORT(CONT'D)

QA/QC Batch	Init	QC Type	Parameter	Date Analyzed	Value	Recovery	UNITS	QC Limits
			Total Antimony (Sb)	2026/03/17	9.9		%	20
			Total Arsenic (As)	2026/03/17	12		%	20
			Total Barium (Ba)	2026/03/17	1.6		%	20
			Total Beryllium (Be)	2026/03/17	NC		%	20
			Total Bismuth (Bi)	2026/03/17	NC		%	20
			Total Boron (B)	2026/03/17	NC		%	20
			Total Cadmium (Cd)	2026/03/17	1.8		%	20
			Total Chromium (Cr)	2026/03/17	NC		%	20
			Total Cobalt (Co)	2026/03/17	9.2		%	20
			Total Copper (Cu)	2026/03/17	1.8		%	20
			Total Iron (Fe)	2026/03/17	2.6		%	20
			Total Lead (Pb)	2026/03/17	4.4		%	20
			Total Lithium (Li)	2026/03/17	4.9		%	20
			Total Manganese (Mn)	2026/03/17	16		%	20
			Total Molybdenum (Mo)	2026/03/17	7.4		%	20
			Total Nickel (Ni)	2026/03/17	3.1		%	20
			Total Phosphorus (P)	2026/03/17	16		%	20
			Total Selenium (Se)	2026/03/17	3.4		%	20
			Total Silicon (Si)	2026/03/17	5.4		%	20
			Total Silver (Ag)	2026/03/17	NC		%	20
			Total Strontium (Sr)	2026/03/17	3.0		%	20
			Total Thallium (Tl)	2026/03/17	NC		%	20
			Total Tin (Sn)	2026/03/17	NC		%	20
			Total Titanium (Ti)	2026/03/17	NC		%	20
			Total Uranium (U)	2026/03/17	5.1		%	20
			Total Vanadium (V)	2026/03/17	NC		%	20
			Total Zinc (Zn)	2026/03/17	4.8		%	20
			Total Zirconium (Zr)	2026/03/17	NC		%	20
C246046	NJD	Matrix Spike	Total Sulphide	2026/03/15		98	%	80 - 120
C246046	NJD	Spiked Blank	Total Sulphide	2026/03/15		95	%	80 - 120
C246046	NJD	Method Blank	Total Sulphide	2026/03/15	ND, RDL=0.0018		mg/L	
C246046	NJD	RPD [EBX426-11]	Total Sulphide	2026/03/15	11		%	20
C246048	BTM	Spiked Blank	Dissolved Organic Carbon (C)	2026/03/13		100	%	80 - 120
C246048	BTM	Method Blank	Dissolved Organic Carbon (C)	2026/03/13	ND, RDL=0.50		mg/L	
C246056	BTM	Matrix Spike	Total Organic Carbon (C)	2026/03/13		100	%	80 - 120
C246056	BTM	Spiked Blank	Total Organic Carbon (C)	2026/03/13		100	%	80 - 120
C246056	BTM	Method Blank	Total Organic Carbon (C)	2026/03/13	ND, RDL=0.50		mg/L	
C246056	BTM	RPD	Total Organic Carbon (C)	2026/03/13	16		%	20
C246978	AAX	Matrix Spike [EBX422-16]	Methyl Sulfone (sur.)	2026/03/16		114	%	50 - 140
			Ethylene Glycol	2026/03/16		109	%	60 - 140
			Diethylene Glycol	2026/03/16		135	%	60 - 140
			Triethylene Glycol	2026/03/16		127	%	60 - 140
			Propylene Glycol	2026/03/16		115	%	60 - 140
C246978	AAX	Spiked Blank	Methyl Sulfone (sur.)	2026/03/16		106	%	50 - 140
			Ethylene Glycol	2026/03/16		91	%	70 - 130
			Diethylene Glycol	2026/03/16		117	%	70 - 130
			Triethylene Glycol	2026/03/16		106	%	70 - 130
			Propylene Glycol	2026/03/16		102	%	70 - 130
C246978	AAX	Method Blank	Methyl Sulfone (sur.)	2026/03/16		109	%	50 - 140



QUALITY ASSURANCE REPORT(CONT'D)

QA/QC Batch	Init	QC Type	Parameter	Date Analyzed	Value	Recovery	UNITS	QC Limits
			Ethylene Glycol	2026/03/16	ND, RDL=3.0		mg/L	
			Diethylene Glycol	2026/03/16	ND, RDL=5.0		mg/L	
			Triethylene Glycol	2026/03/16	ND, RDL=5.0		mg/L	
			Propylene Glycol	2026/03/16	ND, RDL=5.0		mg/L	
C246978	AAX	RPD [EBX426-16]	Ethylene Glycol	2026/03/16	NC		%	30
			Diethylene Glycol	2026/03/16	NC		%	30
			Triethylene Glycol	2026/03/16	NC		%	30
			Propylene Glycol	2026/03/16	NC		%	30
C247014	JST	Matrix Spike	D10-ANTHRACENE (sur.)	2026/03/16		95	%	50 - 140
			D8-ACENAPHTHYLENE (sur.)	2026/03/16		93	%	50 - 140
			D8-NAPHTHALENE (sur.)	2026/03/16		91	%	50 - 140
			TERPHENYL-D14 (sur.)	2026/03/16		94	%	50 - 140
			Quinoline	2026/03/16		105	%	50 - 140
			Naphthalene	2026/03/16		91	%	50 - 140
			1-Methylnaphthalene	2026/03/16		92	%	50 - 140
			2-Methylnaphthalene	2026/03/16		90	%	50 - 140
			Acenaphthylene	2026/03/16		90	%	50 - 140
			Acenaphthene	2026/03/16		92	%	50 - 140
			Fluorene	2026/03/16		91	%	50 - 140
			Phenanthrene	2026/03/16		90	%	50 - 140
			Anthracene	2026/03/16		90	%	50 - 140
			Acridine	2026/03/16		95	%	50 - 140
			Fluoranthene	2026/03/16		91	%	50 - 140
			Pyrene	2026/03/16		93	%	50 - 140
			Benzo(a)anthracene	2026/03/16		95	%	50 - 140
			Chrysene	2026/03/16		100	%	50 - 140
			Benzo(b&j)fluoranthene	2026/03/16		84	%	50 - 140
			Benzo(k)fluoranthene	2026/03/16		87	%	50 - 140
			Benzo(a)pyrene	2026/03/16		75	%	50 - 140
			Indeno(1,2,3-cd)pyrene	2026/03/16		34 (2)	%	50 - 140
			Dibenz(a,h)anthracene	2026/03/16		32 (2)	%	50 - 140
			Benzo(g,h,i)perylene	2026/03/16		33 (2)	%	50 - 140
C247014	JST	Spiked Blank	D10-ANTHRACENE (sur.)	2026/03/16		97	%	50 - 140
			D8-ACENAPHTHYLENE (sur.)	2026/03/16		94	%	50 - 140
			D8-NAPHTHALENE (sur.)	2026/03/16		87	%	50 - 140
			TERPHENYL-D14 (sur.)	2026/03/16		96	%	50 - 140
			Quinoline	2026/03/16		97	%	50 - 140
			Naphthalene	2026/03/16		84	%	50 - 140
			1-Methylnaphthalene	2026/03/16		86	%	50 - 140
			2-Methylnaphthalene	2026/03/16		84	%	50 - 140
			Acenaphthylene	2026/03/16		86	%	50 - 140
			Acenaphthene	2026/03/16		88	%	50 - 140
			Fluorene	2026/03/16		86	%	50 - 140
			Phenanthrene	2026/03/16		87	%	50 - 140
			Anthracene	2026/03/16		86	%	50 - 140
			Acridine	2026/03/16		87	%	50 - 140
			Fluoranthene	2026/03/16		86	%	50 - 140
			Pyrene	2026/03/16		89	%	50 - 140



QUALITY ASSURANCE REPORT(CONT'D)

QA/QC Batch	Init	QC Type	Parameter	Date Analyzed	Value	Recovery	UNITS	QC Limits		
C247014	JST	Method Blank	Benzo(a)anthracene	2026/03/16		92	%	50 - 140		
			Chrysene	2026/03/16		97	%	50 - 140		
			Benzo(b&j)fluoranthene	2026/03/16		95	%	50 - 140		
			Benzo(k)fluoranthene	2026/03/16		99	%	50 - 140		
			Benzo(a)pyrene	2026/03/16		86	%	50 - 140		
			Indeno(1,2,3-cd)pyrene	2026/03/16		87	%	50 - 140		
			Dibenz(a,h)anthracene	2026/03/16		87	%	50 - 140		
			Benzo(g,h,i)perylene	2026/03/16		88	%	50 - 140		
			D10-ANTHRACENE (sur.)	2026/03/16		107	%	50 - 140		
			D8-ACENAPHTHYLENE (sur.)	2026/03/16		100	%	50 - 140		
			D8-NAPHTHALENE (sur.)	2026/03/16		81	%	50 - 140		
			TERPHENYL-D14 (sur.)	2026/03/16		108	%	50 - 140		
			Quinoline	2026/03/16		ND, RDL=0.020			ug/L	
			Naphthalene	2026/03/16		ND, RDL=0.10			ug/L	
			1-Methylnaphthalene	2026/03/16		ND, RDL=0.050			ug/L	
			2-Methylnaphthalene	2026/03/16		ND, RDL=0.10			ug/L	
			Acenaphthylene	2026/03/16		ND, RDL=0.050			ug/L	
			Acenaphthene	2026/03/16		ND, RDL=0.050			ug/L	
			Fluorene	2026/03/16		ND, RDL=0.050			ug/L	
			Phenanthrene	2026/03/16		ND, RDL=0.050			ug/L	
			Anthracene	2026/03/16		ND, RDL=0.010			ug/L	
			Acridine	2026/03/16		ND, RDL=0.050			ug/L	
			Fluoranthene	2026/03/16		ND, RDL=0.020			ug/L	
			Pyrene	2026/03/16		ND, RDL=0.020			ug/L	
			Benzo(a)anthracene	2026/03/16		ND, RDL=0.010			ug/L	
			Chrysene	2026/03/16		ND, RDL=0.020			ug/L	
			Benzo(b&j)fluoranthene	2026/03/16		ND, RDL=0.030			ug/L	
			Benzo(k)fluoranthene	2026/03/16		ND, RDL=0.050			ug/L	
			Benzo(a)pyrene	2026/03/16		ND, RDL=0.0050			ug/L	
			Indeno(1,2,3-cd)pyrene	2026/03/16		ND, RDL=0.050			ug/L	
			Dibenz(a,h)anthracene	2026/03/16		ND, RDL=0.0030			ug/L	
			Benzo(g,h,i)perylene	2026/03/16		ND, RDL=0.050			ug/L	
			C247014	JST	RPD	Quinoline	2026/03/16	NC		%



QUALITY ASSURANCE REPORT(CONT'D)

QA/QC Batch	Init	QC Type	Parameter	Date Analyzed	Value	Recovery	UNITS	QC Limits
			Naphthalene	2026/03/16	NC		%	40
			1-Methylnaphthalene	2026/03/16	NC		%	40
			2-Methylnaphthalene	2026/03/16	NC		%	40
			Acenaphthylene	2026/03/16	NC		%	40
			Acenaphthene	2026/03/16	NC		%	40
			Fluorene	2026/03/16	NC		%	40
			Phenanthrene	2026/03/16	NC		%	40
			Anthracene	2026/03/16	NC		%	40
			Acridine	2026/03/16	NC		%	40
			Fluoranthene	2026/03/16	NC		%	40
			Pyrene	2026/03/16	NC		%	40
			Benzo(a)anthracene	2026/03/16	NC		%	40
			Chrysene	2026/03/16	NC		%	40
			Benzo(b&j)fluoranthene	2026/03/16	NC		%	40
			Benzo(k)fluoranthene	2026/03/16	NC		%	40
			Benzo(a)pyrene	2026/03/16	NC		%	40
			Indeno(1,2,3-cd)pyrene	2026/03/16	NC		%	40
			Dibenz(a,h)anthracene	2026/03/16	NC		%	40
			Benzo(g,h,i)perylene	2026/03/16	NC		%	40
C247017	IT1	Matrix Spike	O-TERPHENYL (sur.)	2026/03/16		102	%	60 - 140
			EPH (C10-C19)	2026/03/16		111	%	60 - 140
			EPH (C19-C32)	2026/03/16		108	%	60 - 140
C247017	IT1	Spiked Blank	O-TERPHENYL (sur.)	2026/03/16		108	%	60 - 140
			EPH (C10-C19)	2026/03/16		114	%	70 - 130
			EPH (C19-C32)	2026/03/16		110	%	70 - 130
C247017	IT1	Method Blank	O-TERPHENYL (sur.)	2026/03/16		105	%	60 - 140
			EPH (C10-C19)	2026/03/16	ND, RDL=0.20		mg/L	
			EPH (C19-C32)	2026/03/16	ND, RDL=0.20		mg/L	
C247017	IT1	RPD	EPH (C10-C19)	2026/03/16	NC		%	30
			EPH (C19-C32)	2026/03/16	NC		%	30
C247065	MWU	Matrix Spike [EBX421-01]	Bromide (Br)	2026/03/16		101	%	78 - 120
C247065	MWU	Spiked Blank	Bromide (Br)	2026/03/16		98	%	80 - 120
C247065	MWU	Method Blank	Bromide (Br)	2026/03/16	ND, RDL=0.010		mg/L	
C247065	MWU	RPD [EBX421-01]	Bromide (Br)	2026/03/16	NC		%	20
C247229	MDO	Matrix Spike	Phenols	2026/03/16		102	%	80 - 120
C247229	MDO	Spiked Blank	Phenols	2026/03/16		101	%	80 - 120
C247229	MDO	Method Blank	Phenols	2026/03/16	ND, RDL=0.0015		mg/L	
C247229	MDO	RPD	Phenols	2026/03/16	9.3		%	20
C247732	BB3	Matrix Spike	Total Hex. Chromium (Cr 6+)	2026/03/17		56 (2)	%	80 - 120
C247732	BB3	Spiked Blank	Total Hex. Chromium (Cr 6+)	2026/03/17		113	%	80 - 120
C247732	BB3	Method Blank	Total Hex. Chromium (Cr 6+)	2026/03/17	ND, RDL=0.00099		mg/L	
C247732	BB3	RPD	Total Hex. Chromium (Cr 6+)	2026/03/17	NC		%	20
C247916	C2L	Matrix Spike [EBX425-08]	Dissolved Mercury (Hg)	2026/03/17		100	%	80 - 120
C247916	C2L	Spiked Blank	Dissolved Mercury (Hg)	2026/03/17		93	%	80 - 120
C247916	C2L	Method Blank	Dissolved Mercury (Hg)	2026/03/17	ND, RDL=0.0019		ug/L	
C247916	C2L	RPD [EBX425-08]	Dissolved Mercury (Hg)	2026/03/17	NC		%	20



QUALITY ASSURANCE REPORT(CONT'D)

QA/QC Batch	Init	QC Type	Parameter	Date Analyzed	Value	Recovery	UNITS	QC Limits
C249574	AA1	Spiked Blank	Dissolved Arsenic (As)	2026/03/19		100	%	80 - 120
			Dissolved Nickel (Ni)	2026/03/19		96	%	80 - 120
C249574	AA1	Method Blank	Dissolved Arsenic (As)	2026/03/19	ND, RDL=0.020		ug/L	
			Dissolved Nickel (Ni)	2026/03/19	ND, RDL=0.020		ug/L	

N/A = Not Applicable

Duplicate: Paired analysis of a separate portion of the same sample. Used to evaluate the variance in the measurement.

Matrix Spike: A sample to which a known amount of the analyte of interest has been added. Used to evaluate sample matrix interference.

Spiked Blank: A blank matrix sample to which a known amount of the analyte, usually from a second source, has been added. Used to evaluate method accuracy.

Method Blank: A blank matrix containing all reagents used in the analytical procedure. Used to identify laboratory contamination.

Surrogate: A pure or isotopically labeled compound whose behavior mirrors the analytes of interest. Used to evaluate extraction efficiency.

NC (Matrix Spike): The recovery in the matrix spike was not calculated. The relative difference between the concentration in the parent sample and the spike amount was too small to permit a reliable recovery calculation (matrix spike concentration was less than the native sample concentration)

NC (Duplicate RPD): The duplicate RPD was not calculated. The concentration in the sample and/or duplicate was too low to permit a reliable RPD calculation (absolute difference <= 2x RDL).

(1) Method Blank exceeds acceptance limits - 2X RDL acceptable for low level metals determination.

(2) Recovery or RPD for this parameter is outside control limits. The overall quality control for this analysis meets acceptability criteria.



VALIDATION SIGNATURE PAGE

The analytical data and all QC contained in this report were reviewed and validated by:

David Huang, M.Sc., P.Chem., QP, Scientific Services Manager

Levi Manchak, Project Manager SR

Marie-Eve O'Toole, Scientist, Scientist

Pushpa Gurung, Laboratory Supervisor

Sandy Yuan, M.Sc., QP, Scientific Specialist

Bureau Veritas has procedures in place to guard against improper use of the electronic signature and have the required "signatories", as per ISO/IEC 17025, signing the reports. For Service Group specific validation, please refer to the Validation Signatures page if included, otherwise available by request. For Department specific Analyst/Supervisor validation names, please refer to the Test Summary section if included, otherwise available by request. This report is authorized by Rob Gilbert, BBY General Manager responsible for British Columbia Environmental laboratory operations.



ADDITIONAL COOLER TEMPERATURE RECORD
CHAIN-OF-CUSTODY RECORD

COOLER OBSERVATIONS:										BV RECEIPT#:																									
106 frozen																																			
1	CUSTODY SEAL	YES	NO	COOLER ID	TEMP	1	2	3	4	5	6	7	8	9	10	11	12	13	14	15	16	17	18	19	20	21	22	23	24	25	26	27	28	29	30
	PRESENT			988																															
	INTACT																																		
2	CUSTODY SEAL	YES	NO	COOLER ID	TEMP	1	2	3	4	5	6	7	8	9	10	11	12	13	14	15	16	17	18	19	20	21	22	23	24	25	26	27	28	29	30
	PRESENT			888																															
	INTACT																																		
3	CUSTODY SEAL	YES	NO	COOLER ID	TEMP	1	2	3	4	5	6	7	8	9	10	11	12	13	14	15	16	17	18	19	20	21	22	23	24	25	26	27	28	29	30
	PRESENT			566																															
	INTACT																																		
4	CUSTODY SEAL	YES	NO	COOLER ID	TEMP	1	2	3	4	5	6	7	8	9	10	11	12	13	14	15	16	17	18	19	20	21	22	23	24	25	26	27	28	29	30
	PRESENT			778																															
	INTACT																																		
5	CUSTODY SEAL	YES	NO	COOLER ID	TEMP	1	2	3	4	5	6	7	8	9	10	11	12	13	14	15	16	17	18	19	20	21	22	23	24	25	26	27	28	29	30
	PRESENT																																		
	INTACT																																		
6	CUSTODY SEAL	YES	NO	COOLER ID	TEMP	1	2	3	4	5	6	7	8	9	10	11	12	13	14	15	16	17	18	19	20	21	22	23	24	25	26	27	28	29	30
	PRESENT																																		
	INTACT																																		
7	CUSTODY SEAL	YES	NO	COOLER ID	TEMP	1	2	3	4	5	6	7	8	9	10	11	12	13	14	15	16	17	18	19	20	21	22	23	24	25	26	27	28	29	30
	PRESENT																																		
	INTACT																																		
8	CUSTODY SEAL	YES	NO	COOLER ID	TEMP	1	2	3	4	5	6	7	8	9	10	11	12	13	14	15	16	17	18	19	20	21	22	23	24	25	26	27	28	29	30
	PRESENT																																		
	INTACT																																		
9	CUSTODY SEAL	YES	NO	COOLER ID	TEMP	1	2	3	4	5	6	7	8	9	10	11	12	13	14	15	16	17	18	19	20	21	22	23	24	25	26	27	28	29	30
	PRESENT																																		
	INTACT																																		
10	CUSTODY SEAL	YES	NO	COOLER ID	TEMP	1	2	3	4	5	6	7	8	9	10	11	12	13	14	15	16	17	18	19	20	21	22	23	24	25	26	27	28	29	30
	PRESENT																																		
	INTACT																																		

RECEIVED BY (SIGN & PRINT)	DATE (YYYY/MM/DD)	TIME (HH:MM)
<i>Chomy</i>	2026/03/10	13:42

If Custody Seal condition and presence of ice is the same for all, use these boxes.	CUSTODY SEAL	YES	NO
	PRESENT		
	INTACT		



Custody Tracking Form



Please use this form for custody tracking when submitting the work instructions via eCOC (electronic Chain of Custody). Please ensure your form has a barcode or a Bureau Veritas eCOC confirmation number in the top right hand side. This number links your electronic submission to your samples. This form should be placed in the cooler with your samples.

First Sample: WLNQ-DS
Last Sample: DUP
Sample Count: 6

Relinquished By			Received By		
JACKSON MACPHERSON		Date: MAR-10-26 Time (24 HR): 13:37	CHUNG WAH CHUNG		Date: 2026 10/2/10 Time (24 HR): 13:42
		Date:			Date:
		Time (24 HR):			Time (24 HR):
		Date:			Date:
		Time (24 HR):			Time (24 HR):

Unless otherwise agreed to, submissions and use of services are governed by Bureau Veritas' standard terms and conditions which can be found at www.bvna.com.

Triage Information

Sampled By (Print): JACKSON MACPHERSON # of Coolers/Pkgs: 9

Immediate Test Rush
Micro

***** LABORATORY USE ONLY *****

Received At: _____ Lab Comments: _____

 MVAN-2026-03-686

Custody Seal		Cooling Media	Temperature °C		
Present (Y/N)	Intact (Y/N)	Present (Y/N)	1	2	3
N	N	Y	ACTR		

EPH in Water when PAH required Chromatogram

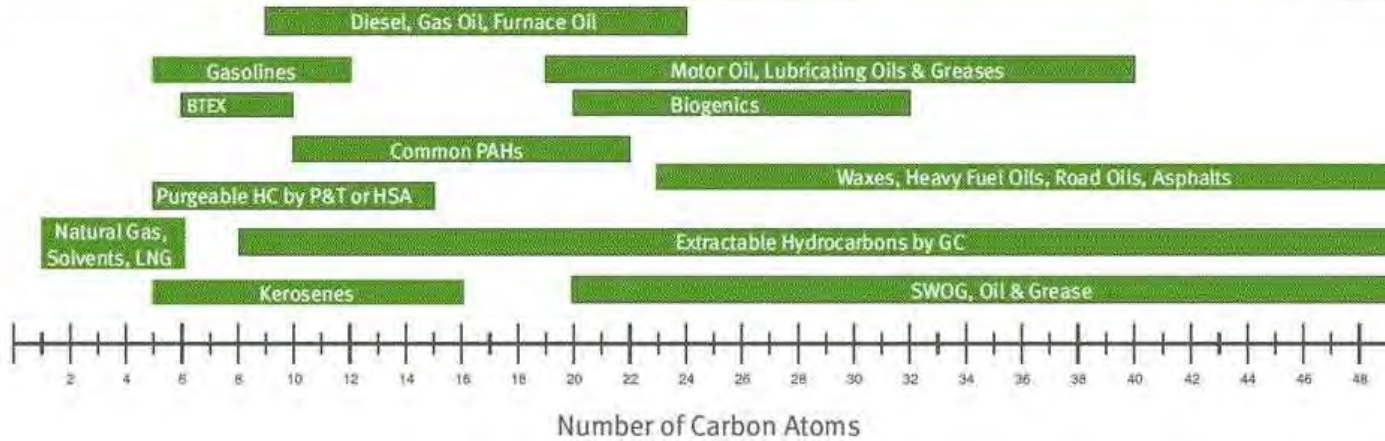
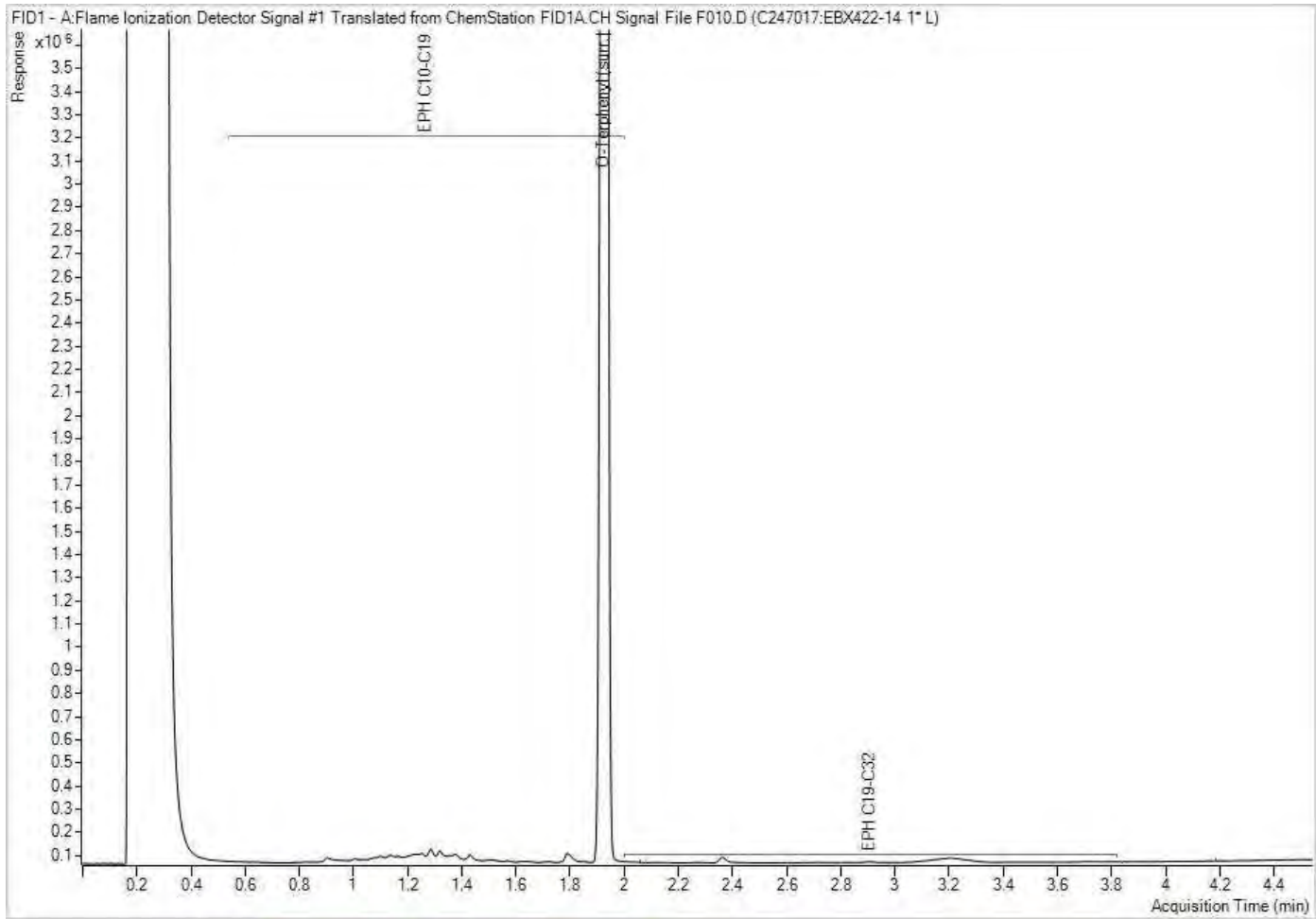

Note: This information is provided for reference purposes only. Should detailed chemist interpretation or fingerprinting be required, please contact the laboratory.

EPH in Water when PAH required Chromatogram

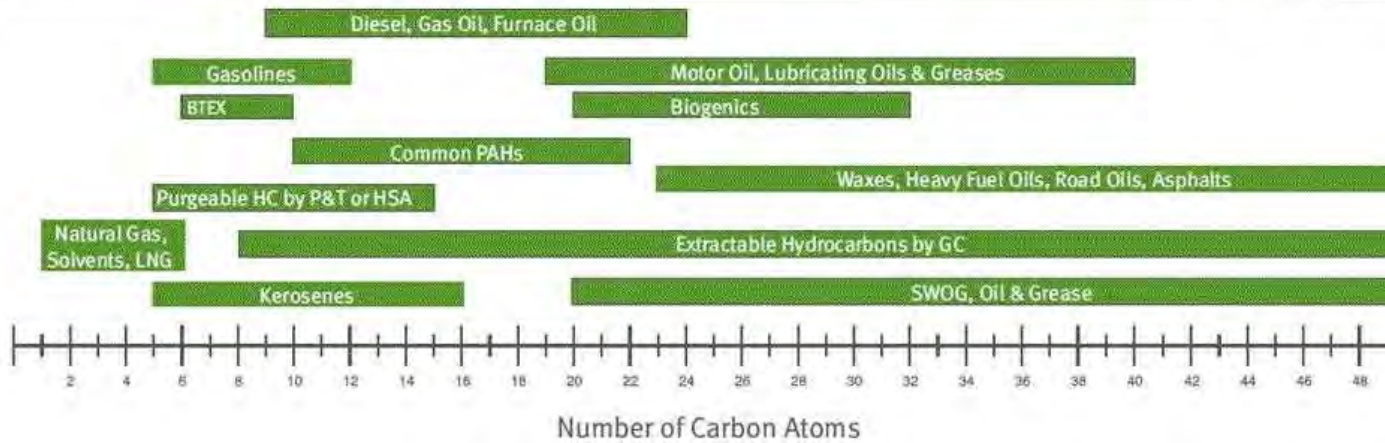
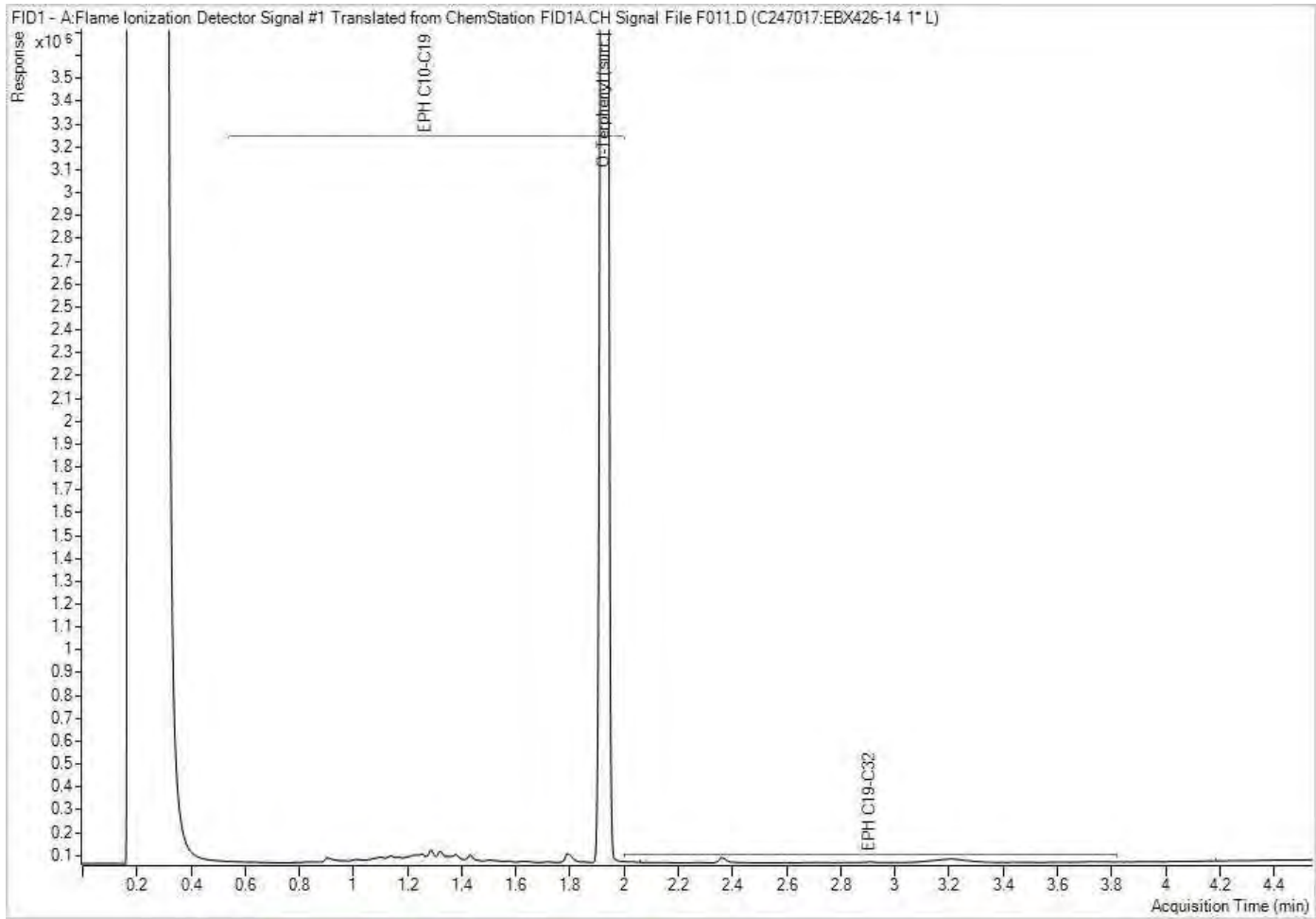

Note: This information is provided for reference purposes only. Should detailed chemist interpretation or fingerprinting be required, please contact the laboratory.



eCOC: W125231

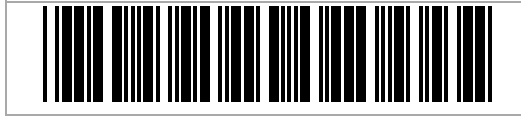

Project Information: C612807
 Job Received: 2026/03/10 13:42
 Expected TAT: Standard TAT
 Expected Arrival: 2026/03/10 13:33
 Submitted By: Jackson Macpherson
 Submitted To: Burnaby ENV: 4606
 Canada Way

Invoice Information

Attn: Accounts Payable
 Fortis BC Energy Inc
 16705 Fraser Hwy
 Surrey , BC , V4N 0E8
 Email to:
 einvoices@fortisbc.com

Report Information

Attn: Brett Lucas
 HATFIELD CONSULTANTS
 200-850 Harbourside Dr
 North Vancouver , BC , V7P 0A3
 Email to:
 blucas@hatfieldgroup.com
 danielle.samels@fortisbc.com
 smangwani@hatfieldgroup.com
 jmacpherson@hatfieldgroup.com
 swolf@hatfieldgroup.com

Project Information

Quote #: C50083
 PO/AFE#: 4800010213
 Project #: Fortis11234/PE-110163
 Site Location: Woodfibre Pipeline Project

Analytical Summary

A: Standard TAT

Client Sample ID	Clnt Ref	Sampling Date/Time	Matrix	#Cont	Woodfibre	Woodfibre Additional	Woodfibre Blank	Rainbow Trout LC50 Multi-concentration	Set Number
WLNG-DS	1	2026/03/10 09:05	WATER	14	A				1
WLNG -EOP	2	2026/03/10 09:05	WATER	22	A	A		A	2
WLNG-US	3	2026/03/10 09:05	WATER	14	A				1
Field Blank	4	2026/03/10 09:05	WATER	14			A		3
Trip Blank	5	2026/03/10 09:05	WATER	14			A		3
DUP	6	2026/03/10 09:05	WATER	18	A	A			4

Deadlines are estimates only and are subject to change. Please refer to your Job Confirmation report for final due dates.

Submission Information

of Samples: 6

Sample Set Listing

Set 1 (2 samples)	Set 2 (1 sample)	Set 3 (2 samples)	Set 4 (1 sample)
WLNG-DS WLNG-US	WLNG -EOP	Field Blank Trip Blank	DUP