



**Eagle Mountain – Woodfibre Gas Pipeline Project
Waste Discharge Permit PE-110163 Report**

Reporting Week

April 27, 2026 to
May 03, 2026

Report #

110

Page

1 of 11

Eagle Mountain – Woodfibre Gas Pipeline Project

BCER Waste Discharge Permit Weekly Report



**Eagle Mountain – Woodfibre Gas Pipeline Project
Waste Discharge Permit PE-110163 Report**

Reporting Week	April 27, 2026 to May 03, 2026
Report #	110
Page	2 of 11

Contents

Preamble.....	3
Introduction	3
Sampling Methodology.....	3
Summary-BC Rail Site	4
Site Activities	4
Discharge from Water Treatment Plant.....	5
Receiving Environment Monitoring-Squamish River	5
Site Activities	6
Exceedances.....	6
Discharge from Water Treatment Plant.....	6
Receiving Environment Monitoring-East Creek.....	6
April 2026 BC Chronic Guideline Exceedances	7

Appendix A: BC Rail Point of Discharge from Water Treatment System Documentation

Appendix B: BC Rail Receiving Environment Documentation

Appendix C: Woodfibre Point of Discharge from Water Treatment System Documentation

Appendix D: Woodfibre Receiving Environment Documentation

Appendix E: Lab Documentation



**Eagle Mountain – Woodfibre Gas Pipeline Project
Waste Discharge Permit PE-110163 Report**

Reporting Week	April 27, 2026 to May 03, 2026
Report #	110
Page	3 of 11

Preamble

This weekly report for the British Columbia Energy Regulator (BCER) Waste Discharge Permit (BCER number PE-110163) for the FortisBC Eagle Mountain – Woodfibre Gas Pipeline (EGP) Project includes the results of water quality monitoring and sampling of the receiving environments (upstream and downstream) and points of discharge during the reporting period.

FortisBC has retained Hatfield Consultants as the Qualified Professional to implement and oversee the monitoring and sampling programs. The data represented below, including laboratory reported exceedances, represent conditions measured from final discharge points and the associated receiving environments, as required under the Waste Discharge Permit.

Introduction

The results provided in this document have been submitted to BCER by FortisBC as per the requirements listed in Section 4.2 of the Waste Discharge Permit PE-110163:

The Permittee shall summarize the results of the discharge and receiving environment compliance sampling and monitoring program in a report that shall be submitted weekly over the term of this permit. The sampling and monitoring results shall be suitably tabulated and include comparison to the respective British Columbia Approved and Working Water Quality Guidelines for Freshwater & Marine Aquatic Life, as published by the Ministry of Environment & Climate Change Strategy. Any exceedance of regulatory guidelines shall be clearly highlighted, and any missed sampling events/missing data shall be identified with an explanation provided. Reporting frequency may be reduced upon a history of compliance and by written confirmation from the BCER. These reports shall be submitted to Waste.Management@bc-er.ca. A copy of the reports shall be provided to each First Nation consulted with regarding the subject permit, and also made publicly available on the FortisBC Eagle Mountain-Woodfibre Gas Pipeline Project | Talking Energy webpage.

Sampling Methodology

The monitoring and sampling has been carried out in accordance with the procedures described in the most recent edition of the “British Columbia Field Sampling Manual” using field equipment and laboratory samples to meet daily and real-time requirements for the Waste Discharge Permit.

In the receiving environments, real-time and daily readings were monitored at the same time with one piece of equipment, allowing real-time daily readings. Visible sheen was monitored through visual inspections during times of discharge or sampling.

At the point of discharges, parameters are monitored using field equipment and water quality sondes, as well as discrete weekly water quality sampling events for laboratory analyses. Table 1 and Table 2 below describe this monitoring.



**Eagle Mountain – Woodfibre Gas Pipeline Project
Waste Discharge Permit PE-110163 Report**

Reporting Week	April 27, 2026 to May 03, 2026
Report #	110
Page	4 of 11

Table 1. Monitor Details for the Point of Discharge from the Water Treatment System-BC Rail and Woodfibre

Permit Frequency	Parameters	Details
During discharges	Visible Sheen	In field inspection
Daily (or per batch)	DO	Monitoring using YSI ProDSS
	ORP	Monitoring using YSI ProDSS
	Salinity	Monitoring using YSI ProDSS
Real-time (or per batch)	pH	Monitoring using GF Dryloc pH Series NPT
	Temperature	Monitoring using LevelPro PT100 Temperature and Signet 2350 Temp sensor
	NTU	Monitoring using Observator NEP9504GPI
	Electrical Conductivity	Monitoring using ProCon C450
Weekly (or per batch) Lab Samples	List prescribed in permit	Lab samples*

*indicates that weekly lab samples are currently only collected at the Woodfibre site, as approved by BCER, given that there is currently no discharge from the BC Rail site.

Table 2. Monitor Details for the Receiving Environment (upstream and downstream)-BC Rail and Woodfibre

Permit Frequency	Parameters	Details
During discharges	Visible Sheen	In field inspection
Daily	DO	Monitoring using Sonde- AquaTROLL 600 datalogger
	ORP	Monitoring using Sonde- AquaTROLL 600 datalogger
	Salinity	Monitoring using Sonde- AquaTROLL 600 datalogger
Real-time	pH	Monitoring using Sonde- AquaTROLL 600 datalogger
	Temperature	Monitoring using Sonde- AquaTROLL 600 datalogger
	NTU	Monitoring using Sonde- AquaTROLL 600 datalogger
	Electrical Conductivity	Monitoring using Sonde- AquaTROLL 600 datalogger
Weekly Lab Samples	List prescribed in permit	Lab samples

*indicates that weekly lab samples are currently only collected at the Woodfibre site, as approved by BCER, given that there is currently no discharge from the BC Rail site.

Summary-BC Rail Site

Site Activities

- Soft ground tunnel complete, demobbing equipment.



**Eagle Mountain – Woodfibre Gas Pipeline Project
Waste Discharge Permit PE-110163 Report**

Reporting Week	April 27, 2026 to May 03, 2026
Report #	110
Page	5 of 11

Discharge from Water Treatment Plant

- There was no discharges this week from the BC Rail Site.

Receiving Environment Monitoring-Squamish River

Tables 3 and 4 below provide information on water quality monitoring. Lab Sampling has been put on hold with permission from BCER as there are no discharges. Appendix B includes a full set of results with real-time data. The receiving environment is being monitored as outlined in the permit and confirmed by BCER, with additional oversight by the QP.

Location	Date of Lab Sample	Real-time Monitored	Results
Squamish River Upstream	N/A	Yes *	Full set of real time monitoring results are provided in Appendix B. **

Table 4. Downstream Monitoring Information

Location	Date of Lab Sample	Real-time Monitored	Results
Squamish River Downstream	N/A	Yes *	Full set of real time monitoring results are provided in Appendix B.

* Sondes set up to log temperature, specific conductivity, salinity (in PSU), pH, ORP, DO (mg/L), and turbidity (NTU) at 15-minute intervals.

**Data gaps in available in-situ continuous monitoring data, included:

- SQU US
 - 2026-04-27: Temperature data were missing at 00:00 and 15:00.
 - 2026-04-28: Temperature data were missing at 13:00 and 14:00.
 - 2026-05-03: Temperature data were missing at 16:00.
- SQU DS
 - 2026-04-27: Temperature, specific conductivity, ORP, pH, dissolved oxygen, turbidity, and salinity data were missing at 02:45.
 - 2026-04-30: Temperature, specific conductivity, ORP, pH, dissolved oxygen, turbidity, and salinity data were missing at 21:45.
 - 2026-05-01: Temperature, ORP, pH, dissolved oxygen, and turbidity data were missing at 06:00 and 16:00; temperature, specific conductivity, ORP, pH, dissolved oxygen, turbidity, and salinity data were missing at 13:00–13:15, 16:15, and 18:30; temperature, ORP, and turbidity data were missing at 17:00.
 - 2026-05-02: Temperature, specific conductivity, ORP, pH, dissolved oxygen, turbidity, and salinity data were missing at 01:30, 02:15, 06:45, 16:45, 17:30–18:00, 19:30, 20:30–20:45, 22:30, and 23:00; temperature, ORP, and turbidity data were missing at 03:15 and 20:00; temperature, ORP, pH, and turbidity data were missing at 07:15; temperature and turbidity data were missing at 20:15.
 - 2026-05-03: Temperature, ORP, pH, and turbidity data were missing at 01:00; temperature, ORP, pH, dissolved oxygen, and turbidity data were missing at 01:15 and 02:15; temperature, specific conductivity, ORP, pH, dissolved oxygen, turbidity, and salinity data were missing at 01:30–01:45, 03:45–04:30, and 22:45–23:00.



**Eagle Mountain – Woodfibre Gas Pipeline Project
Waste Discharge Permit PE-110163 Report**

Reporting Week	April 27, 2026 to May 03, 2026
Report #	110
Page	6 of 11

Site Activities

- Weekly upstream, downstream, and end of pipe water quality sampling performed by the QP.
- On-going tunnelling at WLNG and grouting works to mitigate water ingress.

Exceedances

No reportable exceedances were identified during the April 27 to May 03, 2026, reporting period.

Discharge from Water Treatment Plant

Appendix C includes volume information and real-time/field samples from the discharge.

Receiving Environment Monitoring-East Creek

Tables 5 and 6 below provide information on water quality monitoring. Appendix D includes a full set of results with real-time data. The receiving environment is being monitored as outlined in the permit with additional oversight by the QP.

Table 5. Upstream Monitoring Information

Location	Date of Lab Sample	Real-time Monitored	Results
East Creek Upstream	2026-04-28	Yes *	Full set of results are provided in Appendix D.**

Table 6. Downstream Monitoring Information

Location	Date of Lab Sample	Real-time Monitored	Results
East Creek Downstream	2026-04-28	Yes *	Full set of results are provided in Appendix D.**

* Sondes set up to log temperature, specific conductivity, salinity (in PSU), pH, ORP, DO (mg/L), and turbidity (NTU) at 15-minute intervals.

**Data gaps in available in-situ continuous monitoring data, included:

- EAS US
 - 2026-04-27: Temperature, conductivity and salinity data were missing at 01:00 and 09:00.
 - 2026-04-28: Temperature, conductivity and salinity data were missing at 09:00.
 - 2026-04-30: Temperature, conductivity and salinity data were missing at 05:00.
 - 2026-05-01: Temperature, conductivity and salinity data were missing at 02:00.
 - 2026-05-02: Temperature, conductivity and salinity data were missing at 02:00.
- EAS DS
 - 2026/04/27: temperature and ORP data were missing at 07:00.
 - 2026/04/28: temperature and ORP data were missing at 13:30; temperature data were missing at 23:00.
 - 2026/04/29: temperature data were missing at 07:30.
 - 2026/04/30: temperature and ORP data were missing at 07:30 and 11:30.
 - 2026/05/01: temperature and ORP data were missing at 09:30.
 - 2026/05/02: temperature and ORP data were missing at 08:00 and 13:30; temperature data were missing at 20:00.
 - 2026/05/03: temperature data were missing at 19:30.

 Eagle Mountain – Woodfibre Gas Pipeline Project Waste Discharge Permit PE-110163 Report	Reporting Week	April 27, 2026 to May 03, 2026
	Report #	110
	Page	7 of 11

April 2026 BC Chronic Guideline Exceedances

Consistent with recommendations outlined in Hatfield (2024)¹, an assessment is provided below in figures detailing trends in concentrations of constituents determined to exceed BC chronic water quality guidelines for the protection of aquatic life during at least one weekly sampling event in April at the WLNG DS station. Given that chronic BC WQGPAL are designed to be applied over a monthly period and include conservative assumptions in their derivation (e.g., safety factors), the below interpretation is provided to put these identified exceedance events into context from an ecological risk perspective.

¹ Hatfield Consultants LLP. 2024. EGP Effluent Discharge Permit Condition Review, FORTIS11234. Dated December 18, 2024.



**Eagle Mountain – Woodfibre Gas Pipeline Project
Waste Discharge Permit PE-110163 Report**

Reporting Week	April 27, 2026 to May 03, 2026
Report #	110
Page	8 of 11

Figure 1: Total Aluminium (T-Al) nium (T-Al)

BC-WQG FW (Chronic) Mean at WLNG-DS: 0.1919 mg/L
 Federal WQGPAL (Chronic) Mean at WLNG-DS: 0.5757 mg/L
 Apr Concentration Means: WLNG-US = 0.3070 mg/L; WLNG-EOP = 0.6845 mg/L; WLNG-DS = 0.6130 mg/L

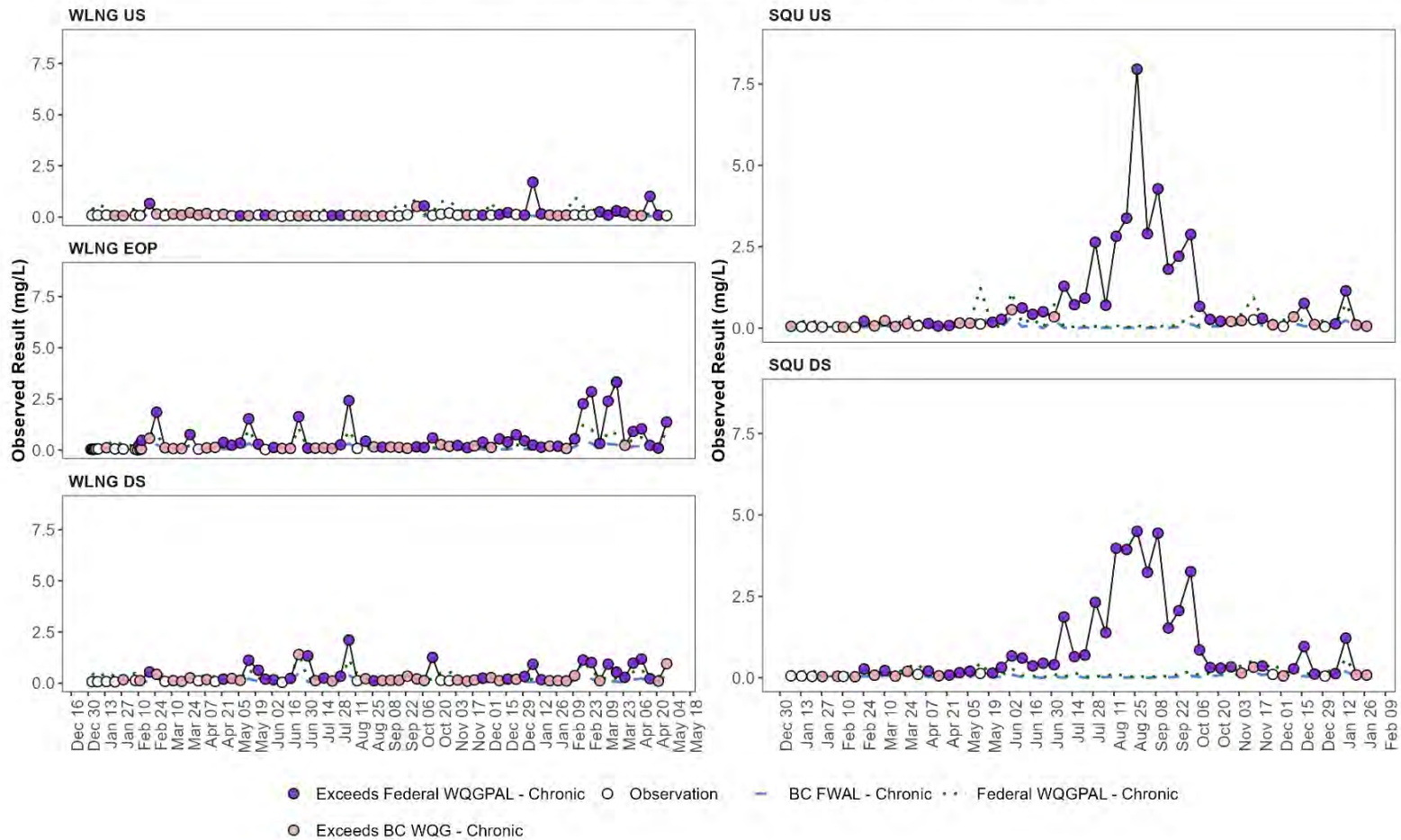



**Eagle Mountain – Woodfibre Gas Pipeline Project
Waste Discharge Permit PE-110163 Report**

Reporting Week	April 27, 2026 to May 03, 2026
Report #	110
Page	9 of 11

Figure 2: Dissolved Aluminum (D-Al)

BC-WQG FW (Chronic) Mean at WLNG-DS: 0.1919 mg/L
 Federal WQGPAL (Chronic) Mean at WLNG-DS: 0.5757 mg/L
 Apr Concentration Means: WLNG-US = 0.0560 mg/L; WLNG-EOP = 0.5543 mg/L; WLNG-DS = 0.4712 mg/L

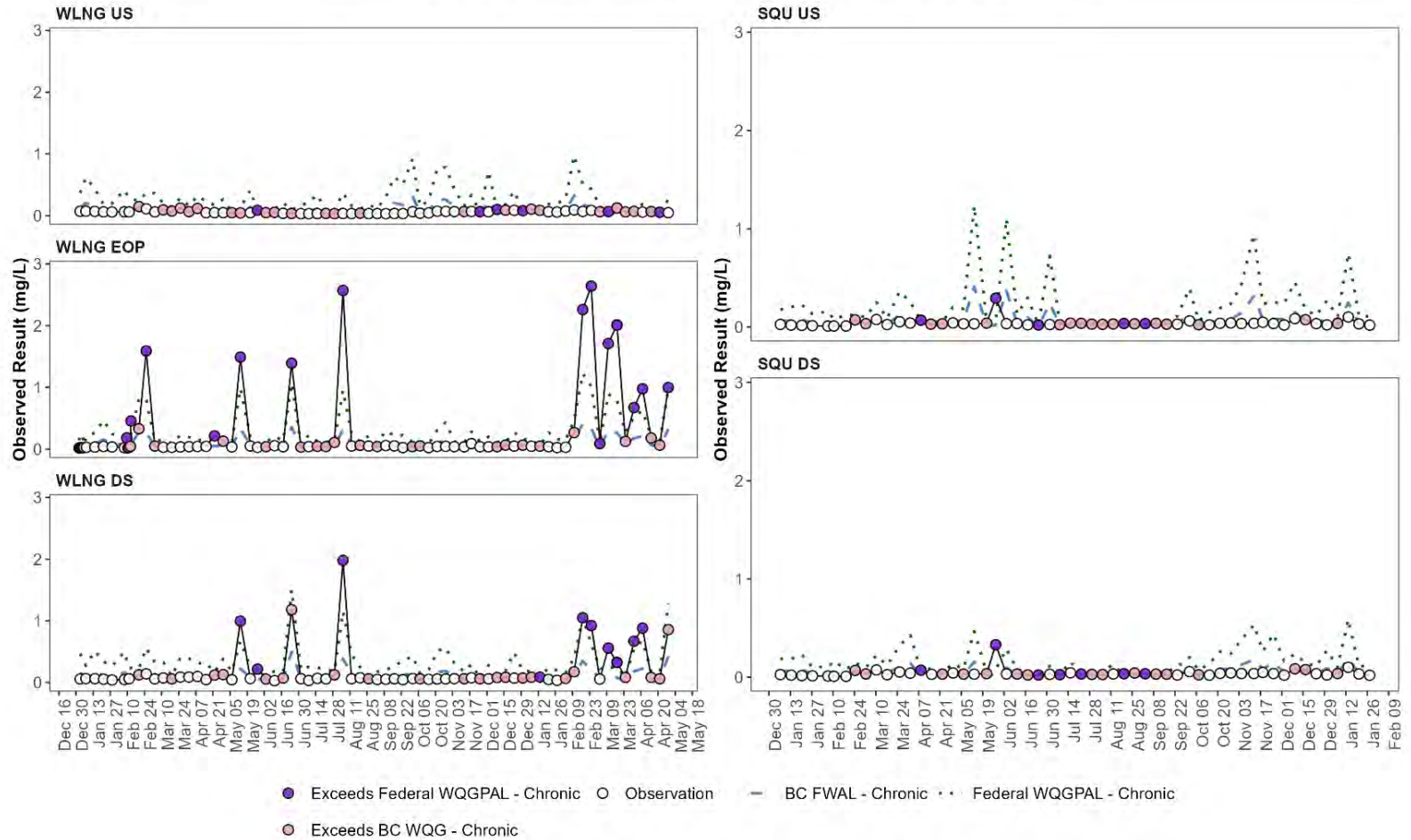



**Eagle Mountain – Woodfibre Gas Pipeline Project
Waste Discharge Permit PE-110163 Report**

Reporting Week	April 27, 2026 to May 03, 2026
Report #	110
Page	10 of 11

Figure 3: Dissolved Copper (D-Cu)

BC-WQG FW (Chronic) Mean at WLNG-DS: 0.0013 mg/L
Apr Concentration Means: WLNG-US = 0.0008 mg/L; WLNG-EOP = 0.0005 mg/L; WLNG-DS = 0.0006 mg/L

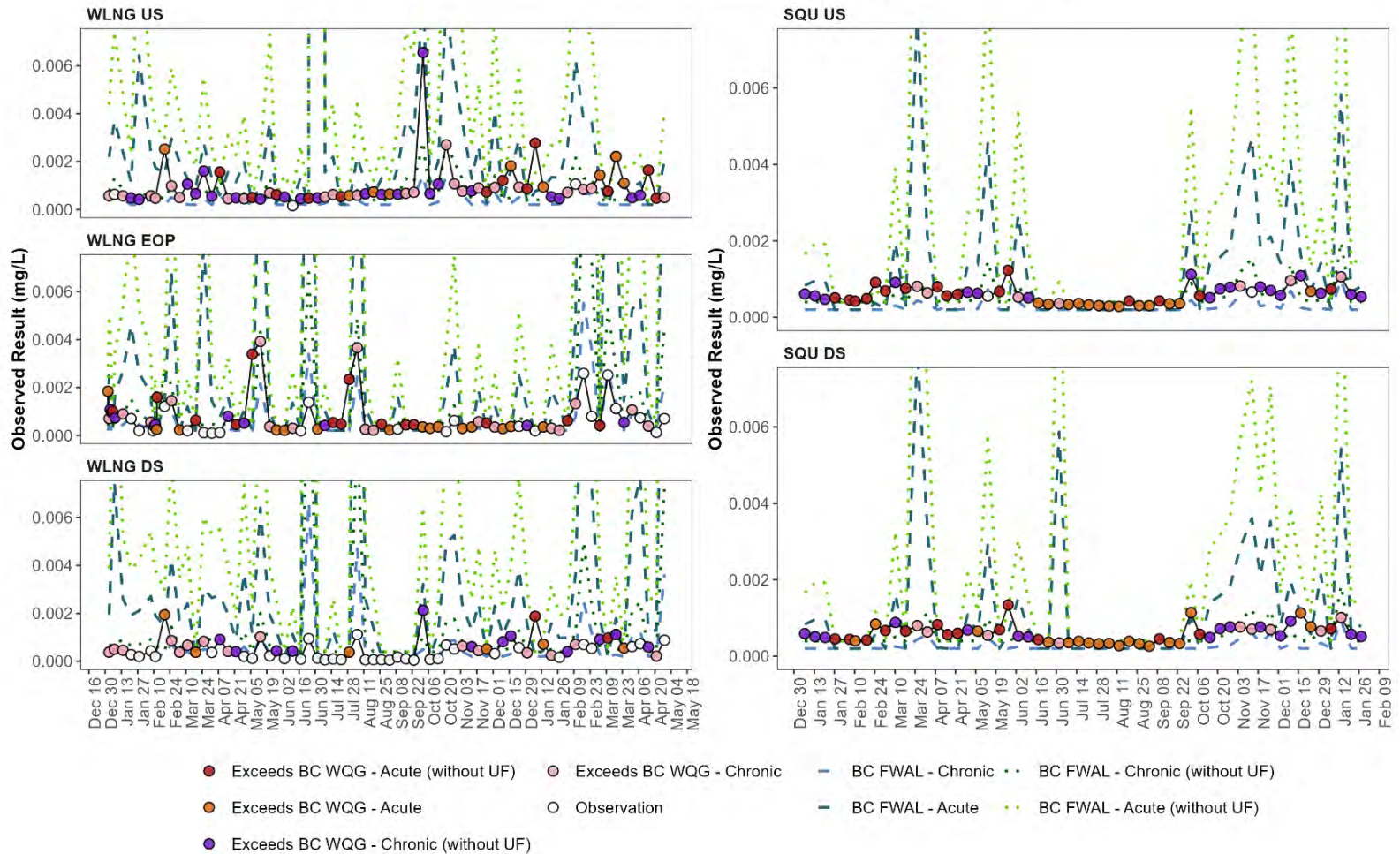



**Eagle Mountain – Woodfibre Gas Pipeline Project
Waste Discharge Permit PE-110163 Report**

Reporting Week	April 27, 2026 to May 03, 2026
Report #	110
Page	11 of 11

Figure 4: Field pH

BC-WQG FW (Chronic) Mean at WLNG-DS: 9.0000 pH Units
Apr Concentration Means: WLNG-US = 6.7850 pH Units; WLNG-EOP = 6.7600 pH Units; WLNG-DS = 7.1925 pH Units

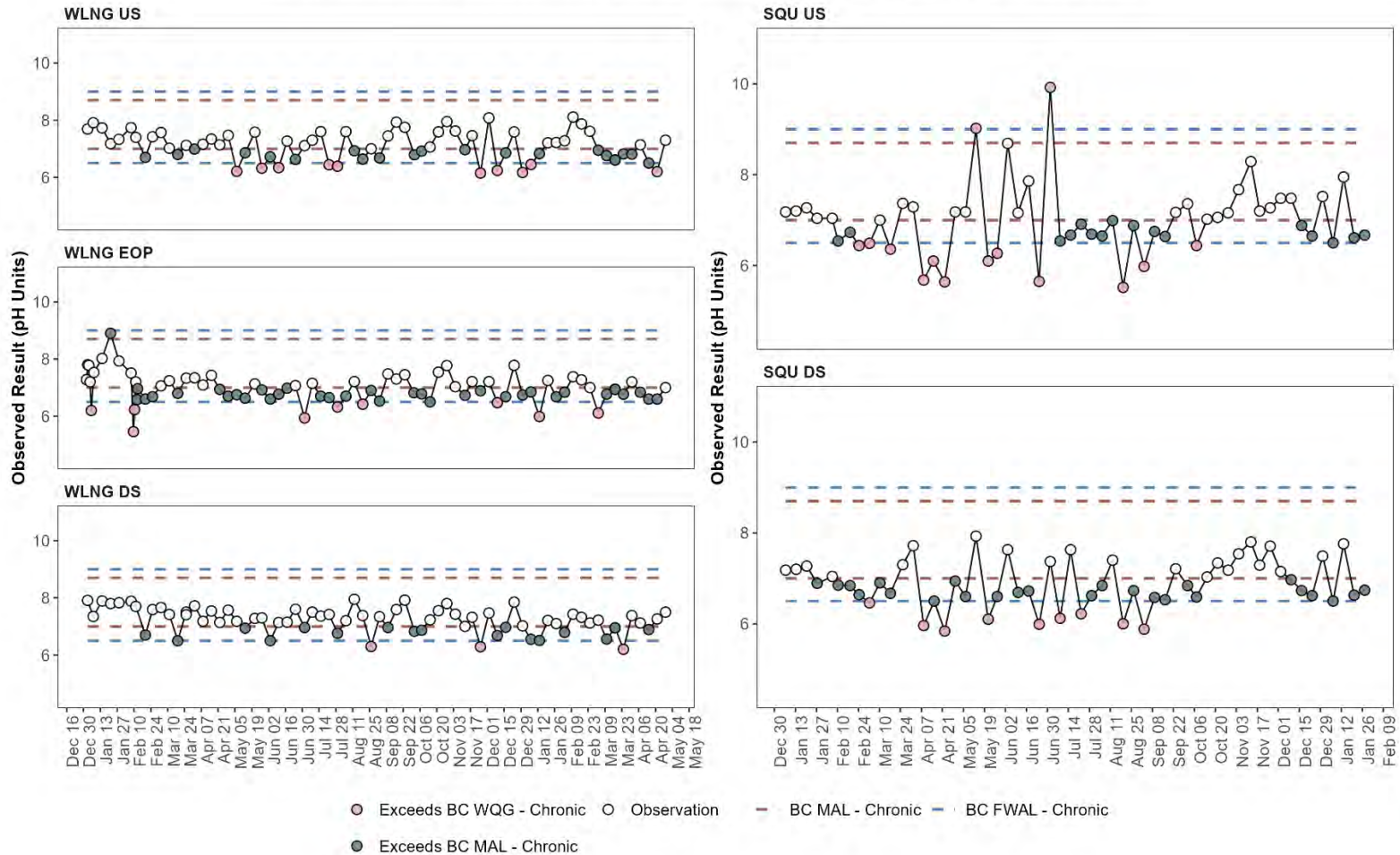



**Eagle Mountain – Woodfibre Gas Pipeline Project
Waste Discharge Permit PE-110163 Report**

Reporting Week	April 27, 2026 to May 03, 2026
Report #	110
Appendix A	A-1

**Appendix A:
BCR Site Point of Discharge from Water
Treatment Plant Documentation**



**Eagle Mountain – Woodfibre Gas Pipeline Project
Waste Discharge Permit PE-110163 Report**

Reporting Week	April 27, 2026 to May 03, 2026
Report #	110
Appendix A	A-2

**BCR Site Batch Sample Analysis
No Discharges**



**Eagle Mountain – Woodfibre Gas Pipeline Project
Waste Discharge Permit PE-110163 Report**

Reporting Week	April 27, 2026 to May 03, 2026
Report #	110
Appendix A	A-3

**BCR Site WTP Discharge Field Notes and Logs
No Discharges**



**Eagle Mountain – Woodfibre Gas Pipeline Project
Waste Discharge Permit PE-110163 Report**

Reporting Week	April 27, 2026 to May 03, 2026
Report #	110
Appendix B	B-1

**Appendix B:
BCR Site Receiving Environment Documentation**



**Eagle Mountain – Woodfibre Gas Pipeline Project
Waste Discharge Permit PE-110163 Report**

Reporting Week	April 27, 2026 to May 03, 2026
Report #	110
Appendix B	B-2

**BCR Site Receiving Environment Sample Analysis
No Lab Samples**



**Eagle Mountain – Woodfibre Gas Pipeline Project
Waste Discharge Permit PE-110163 Report**

Reporting Week	April 27, 2026 to May 03, 2026
Report #	110
Appendix B	B-3

BCR Site Receiving Environment Field Notes and Logs

Squamish River								
Station	Date/Time	Temperature (C)	Specific Conductivity (µS/cm)	ORP (V)	pH (pH units)	Dissolved Oxygen (mg/L)	Turbidity (NTU)	Salinity (PSU)
SQU-DS	2026-04-27 00:00:00	7.69	39.60	0.43	7.30	10.68	4.46	0.02
SQU-DS	2026-04-27 00:15:00	7.63	39.78	0.43	7.32	10.69	4.40	0.02
SQU-DS	2026-04-27 00:30:00	7.60	39.72	0.43	7.32	10.69	3.65	0.02
SQU-DS	2026-04-27 00:45:00	7.53	39.66	0.43	7.33	10.72	4.48	0.02
SQU-DS	2026-04-27 01:00:00	7.47	39.21	0.43	7.32	10.73	5.31	0.02
SQU-DS	2026-04-27 01:15:00	7.41	38.81	0.43	7.32	10.76	4.55	0.02
SQU-DS	2026-04-27 01:30:00	7.34	38.71	0.43	7.32	10.77	5.84	0.02
SQU-DS	2026-04-27 01:45:00	7.28	38.60	0.43	7.32	10.79	5.02	0.02
SQU-DS	2026-04-27 02:00:00	7.20	38.65	0.44	7.32	10.81	4.48	0.02
SQU-DS	2026-04-27 02:15:00	7.13	38.53	0.44	7.33	10.83	5.28	0.02
SQU-DS	2026-04-27 02:30:00	7.07	38.23	0.44	7.33	10.84	6.48	0.02
SQU-DS	2026-04-27 02:45:00							
SQU-DS	2026-04-27 03:00:00	6.89	38.22	0.44	7.33	10.90	4.23	0.02
SQU-DS	2026-04-27 03:15:00	6.85	38.28	0.44	7.32	10.91	4.51	0.02
SQU-DS	2026-04-27 03:30:00	6.75	38.70	0.44	7.32	10.95	4.08	0.02
SQU-DS	2026-04-27 03:45:00	6.67	39.21	0.44	7.32	10.95	4.01	0.02
SQU-DS	2026-04-27 04:00:00	6.61	39.01	0.45	7.32	10.97	3.69	0.02
SQU-DS	2026-04-27 04:15:00	6.52	39.43	0.44	7.32	10.99	3.84	0.02
SQU-DS	2026-04-27 04:30:00	6.45	39.71	0.44	7.33	11.00	3.57	0.02
SQU-DS	2026-04-27 04:45:00	6.40	39.52	0.44	7.33	11.01	3.29	0.02
SQU-DS	2026-04-27 05:00:00	6.33	39.54	0.44	7.34	11.01	4.14	0.02
SQU-DS	2026-04-27 05:15:00	6.26	39.28	0.44	7.33	11.04	4.26	0.02
SQU-DS	2026-04-27 05:30:00	6.20	39.33	0.44	7.33	11.05	4.05	0.02
SQU-DS	2026-04-27 05:45:00	6.16	38.73	0.44	7.33	11.08	3.79	0.02
SQU-DS	2026-04-27 06:00:00	6.11	38.49	0.44	7.32	11.09	3.61	0.02
SQU-DS	2026-04-27 06:15:00	6.08	38.12	0.44	7.33	11.12	5.69	0.02
SQU-DS	2026-04-27 06:30:00	6.02	38.20	0.44	7.34	11.13	4.37	0.02
SQU-DS	2026-04-27 06:45:00	5.99	38.20	0.44	7.33	11.13	6.66	0.02
SQU-DS	2026-04-27 07:00:00	5.98	38.27	0.44	7.32	11.15	6.68	0.02
SQU-DS	2026-04-27 07:15:00	5.94	38.29	0.45	7.31	11.18	5.48	0.02
SQU-DS	2026-04-27 07:30:00	5.92	38.17	0.45	7.33	11.19	4.51	0.02
SQU-DS	2026-04-27 07:45:00	5.90	38.25	0.45	7.33	11.21	5.08	0.02
SQU-DS	2026-04-27 08:00:00	5.88	37.89	0.45	7.33	11.23	5.51	0.02
SQU-DS	2026-04-27 08:15:00	5.88	37.91	0.45	7.33	11.27	4.78	0.02
SQU-DS	2026-04-27 08:30:00	5.88	38.54	0.45	7.31	11.27	5.78	0.02
SQU-DS	2026-04-27 08:45:00	5.91	38.84	0.45	7.32	11.28	5.03	0.02
SQU-DS	2026-04-27 09:00:00	5.92	38.86	0.45	7.33	11.29	6.26	0.02
SQU-DS	2026-04-27 09:15:00	5.95	38.80	0.45	7.33	11.33	6.49	0.02
SQU-DS	2026-04-27 09:30:00	5.99	38.80	0.45	7.34	11.35	6.78	0.02
SQU-DS	2026-04-27 09:45:00	6.01	39.21	0.45	7.36	11.35	5.04	0.02
SQU-DS	2026-04-27 10:00:00	6.05	39.18	0.45	7.36	11.36	5.84	0.02
SQU-DS	2026-04-27 10:15:00	6.11	38.86	0.45	7.36	11.37	5.12	0.02
SQU-DS	2026-04-27 10:30:00	6.17	39.08	0.45	7.34	11.35	5.22	0.02
SQU-DS	2026-04-27 10:45:00	6.24	39.02	0.45	7.35	11.36	4.48	0.02
SQU-DS	2026-04-27 11:00:00	6.34	39.01	0.45	7.35	11.36	8.02	0.02
SQU-DS	2026-04-27 11:15:00	6.43	38.93	0.45	7.36	11.37	5.56	0.02
SQU-DS	2026-04-27 11:30:00	6.52	38.72	0.45	7.36	11.35	6.36	0.02
SQU-DS	2026-04-27 11:45:00	6.56	38.66	0.45	7.38	11.35	5.99	0.02
SQU-DS	2026-04-27 12:00:00	6.68	38.59	0.45	7.36	11.35	6.93	0.02
SQU-DS	2026-04-27 12:15:00	6.79	38.69	0.45	7.37	11.35	6.37	0.02
SQU-DS	2026-04-27 12:30:00	6.92	38.53	0.45	7.39	11.32	6.07	0.02
SQU-DS	2026-04-27 12:45:00	7.07	38.38	0.45	7.36	11.30	6.45	0.02
SQU-DS	2026-04-27 13:00:00	7.18	38.49	0.45	7.38	11.29	6.27	0.02
SQU-DS	2026-04-27 13:15:00	7.30	38.53	0.45	7.36	11.26	6.20	0.02
SQU-DS	2026-04-27 13:30:00	7.41	38.54	0.45	7.38	11.25	5.94	0.02

Squamish River								
Station	Date/Time	Temperature (C)	Specific Conductivity (µS/cm)	ORP (V)	pH (pH units)	Dissolved Oxygen (mg/L)	Turbidity (NTU)	Salinity (PSU)
SQU-DS	2026-04-27 13:45:00	7.52	38.35	0.45	7.36	11.23	6.24	0.02
SQU-DS	2026-04-27 14:00:00	7.63	38.40	0.45	7.39	11.19	7.02	0.02
SQU-DS	2026-04-27 14:15:00	7.78	38.19	0.45	7.37	11.19	7.42	0.02
SQU-DS	2026-04-27 14:30:00	7.89	38.48	0.45	7.38	11.16	7.43	0.02
SQU-DS	2026-04-27 14:45:00	8.00	38.23	0.45	7.38	11.14	7.77	0.02
SQU-DS	2026-04-27 15:00:00	8.10	38.33	0.45	7.35	11.13	7.74	0.02
SQU-DS	2026-04-27 15:15:00	8.19	38.32	0.45	7.39	11.10	7.23	0.02
SQU-DS	2026-04-27 15:30:00	8.30	38.59	0.45	7.39	11.06	7.27	0.02
SQU-DS	2026-04-27 15:45:00	8.38	38.73	0.45	7.35	11.04	6.51	0.02
SQU-DS	2026-04-27 16:00:00	8.43	38.82	0.45	7.39	11.03	6.50	0.02
SQU-DS	2026-04-27 16:15:00	8.47	39.02	0.45	7.37	11.02	7.33	0.02
SQU-DS	2026-04-27 16:30:00	8.51	39.16	0.45	7.39	10.99	8.16	0.02
SQU-DS	2026-04-27 16:45:00	8.54	39.11	0.45	7.39	10.98	7.32	0.02
SQU-DS	2026-04-27 17:00:00	8.57	39.31	0.45	7.39	10.94	7.07	0.02
SQU-DS	2026-04-27 17:15:00	8.59	39.29	0.45	7.40	10.93	6.87	0.02
SQU-DS	2026-04-27 17:30:00	8.60	39.35	0.45	7.39	10.89	6.14	0.02
SQU-DS	2026-04-27 17:45:00	8.57	39.57	0.45	7.38	10.88	6.07	0.02
SQU-DS	2026-04-27 18:00:00	8.54	39.53	0.45	7.39	10.86	6.91	0.02
SQU-DS	2026-04-27 18:15:00	8.52	39.24	0.46	7.36	10.86	9.44	0.02
SQU-DS	2026-04-27 18:30:00	8.52	39.27	0.45	7.37	10.84	15.21	0.02
SQU-DS	2026-04-27 18:45:00	8.49	39.26	0.45	7.37	10.83	8.79	0.02
SQU-DS	2026-04-27 19:00:00	8.47	39.42	0.45	7.37	10.83	5.39	0.02
SQU-DS	2026-04-27 19:15:00	8.44	39.63	0.46	7.35	10.80	7.52	0.02
SQU-DS	2026-04-27 19:30:00	8.40	39.76	0.45	7.36	10.80	7.62	0.02
SQU-DS	2026-04-27 19:45:00	8.38	39.62	0.45	7.36	10.78	6.53	0.02
SQU-DS	2026-04-27 20:00:00	8.35	39.82	0.45	7.37	10.75	5.96	0.02
SQU-DS	2026-04-27 20:15:00	8.33	39.76	0.45	7.36	10.75	7.09	0.02
SQU-DS	2026-04-27 20:30:00	8.31	39.73	0.45	7.35	10.72	6.64	0.02
SQU-DS	2026-04-27 20:45:00	8.29	40.12	0.45	7.37	10.71	7.79	0.02
SQU-DS	2026-04-27 21:00:00	8.27	40.49	0.45	7.36	10.69	6.64	0.02
SQU-DS	2026-04-27 21:15:00	8.27	40.16	0.45	7.34	10.68	6.38	0.02
SQU-DS	2026-04-27 21:30:00	8.28	40.27	0.45	7.33	10.65	6.58	0.02
SQU-DS	2026-04-27 21:45:00	8.28	40.78	0.45	7.35	10.65	5.09	0.02
SQU-DS	2026-04-27 22:00:00	8.29	40.58	0.45	7.34	10.63	5.45	0.02
SQU-DS	2026-04-27 22:15:00	8.30	40.76	0.45	7.35	10.61	5.65	0.02
SQU-DS	2026-04-27 22:30:00	8.32	41.04	0.45	7.35	10.59	5.95	0.02
SQU-DS	2026-04-27 22:45:00	8.31	40.74	0.45	7.33	10.59	6.32	0.02
SQU-DS	2026-04-27 23:00:00	8.31	40.62	0.45	7.35	10.60	9.71	0.02
SQU-DS	2026-04-27 23:15:00	8.30	40.53	0.45	7.32	10.59	7.45	0.02
SQU-DS	2026-04-27 23:30:00	8.28	40.46	0.45	7.33	10.59	7.22	0.02
SQU-DS	2026-04-27 23:45:00	8.26	40.10	0.45	7.33	10.60	7.36	0.02
SQU-DS	2026-04-28 00:00:00	8.23	39.89	0.45	7.34	10.61	7.00	0.02
SQU-DS	2026-04-28 00:15:00	8.19	40.05	0.45	7.33	10.61	6.12	0.02
SQU-DS	2026-04-28 00:30:00	8.17	39.83	0.45	7.34	10.62	6.05	0.02
SQU-DS	2026-04-28 00:45:00	8.14	39.67	0.45	7.34	10.62	6.48	0.02
SQU-DS	2026-04-28 01:00:00	8.09	39.15	0.45	7.33	10.63	8.01	0.02
SQU-DS	2026-04-28 01:15:00	8.03	38.63	0.46	7.33	10.64	7.84	0.02
SQU-DS	2026-04-28 01:30:00	7.98	38.24	0.46	7.34	10.68	7.19	0.02
SQU-DS	2026-04-28 01:45:00	7.94	38.30	0.46	7.34	10.67	6.07	0.02
SQU-DS	2026-04-28 02:00:00	7.88	38.01	0.46	7.34	10.70	5.86	0.02
SQU-DS	2026-04-28 02:15:00	7.80	38.21	0.46	7.34	10.73	6.91	0.02
SQU-DS	2026-04-28 02:30:00	7.74	38.34	0.46	7.35	10.73	6.84	0.02
SQU-DS	2026-04-28 02:45:00	7.69	37.73	0.46	7.35	10.74	5.56	0.02
SQU-DS	2026-04-28 03:00:00	7.63	37.52	0.46	7.34	10.76	4.75	0.02
SQU-DS	2026-04-28 03:15:00	7.56	37.46	0.46	7.34	10.80	4.56	0.02

Squamish River								
Station	Date/Time	Temperature (C)	Specific Conductivity (µS/cm)	ORP (V)	pH (pH units)	Dissolved Oxygen (mg/L)	Turbidity (NTU)	Salinity (PSU)
SQU-DS	2026-04-28 03:30:00	7.49	37.70	0.46	7.34	10.81	4.65	0.02
SQU-DS	2026-04-28 03:45:00	7.42	37.83	0.46	7.34	10.83	4.47	0.02
SQU-DS	2026-04-28 04:00:00	7.39	37.44	0.46	7.34	10.84	4.55	0.02
SQU-DS	2026-04-28 04:15:00	7.32	37.47	0.46	7.34	10.86	4.48	0.02
SQU-DS	2026-04-28 04:30:00	7.24	37.71	0.46	7.34	10.89	4.60	0.02
SQU-DS	2026-04-28 04:45:00	7.19	37.84	0.46	7.35	10.89	5.04	0.02
SQU-DS	2026-04-28 05:00:00	7.15	37.86	0.46	7.34	10.90	4.59	0.02
SQU-DS	2026-04-28 05:15:00	7.11	37.67	0.47	7.34	10.90	3.97	0.02
SQU-DS	2026-04-28 05:30:00	7.07	37.57	0.46	7.34	10.92	4.53	0.02
SQU-DS	2026-04-28 05:45:00	7.03	37.90	0.46	7.33	10.92	4.92	0.02
SQU-DS	2026-04-28 06:00:00	6.99	37.66	0.46	7.35	10.93	5.83	0.02
SQU-DS	2026-04-28 06:15:00	6.95	37.04	0.46	7.34	10.94	5.52	0.02
SQU-DS	2026-04-28 06:30:00	6.92	37.00	0.46	7.35	10.95	5.98	0.02
SQU-DS	2026-04-28 06:45:00	6.89	36.75	0.47	7.34	10.97	5.96	0.02
SQU-DS	2026-04-28 07:00:00	6.87	36.67	0.47	7.34	10.98	5.82	0.02
SQU-DS	2026-04-28 07:15:00	6.84	36.73	0.47	7.34	10.99	5.90	0.02
SQU-DS	2026-04-28 07:30:00	6.82	36.74	0.47	7.33	10.99	5.81	0.02
SQU-DS	2026-04-28 07:45:00	6.82	36.55	0.47	7.33	11.00	5.81	0.02
SQU-DS	2026-04-28 08:00:00	6.81	36.61	0.47	7.32	11.02	5.04	0.02
SQU-DS	2026-04-28 08:15:00	6.81	36.54	0.47	7.32	11.03	5.18	0.02
SQU-DS	2026-04-28 08:30:00	6.82	36.90	0.47	7.32	11.04	4.81	0.02
SQU-DS	2026-04-28 08:45:00	6.82	37.14	0.47	7.34	11.06	5.25	0.02
SQU-DS	2026-04-28 09:00:00	6.83	36.80	0.47	7.34	11.08	6.10	0.02
SQU-DS	2026-04-28 09:15:00	6.84	36.89	0.47	7.34	11.09	6.61	0.02
SQU-DS	2026-04-28 09:30:00	6.85	36.73	0.47	7.33	11.09	6.00	0.02
SQU-DS	2026-04-28 09:45:00	6.86	37.03	0.47	7.34	11.11	5.20	0.02
SQU-DS	2026-04-28 10:00:00	6.87	36.74	0.47	7.34	11.13	7.26	0.02
SQU-DS	2026-04-28 10:15:00	6.89	36.53	0.47	7.35	11.13	5.74	0.02
SQU-DS	2026-04-28 10:30:00	6.92	36.59	0.47	7.34	11.13	6.38	0.02
SQU-DS	2026-04-28 10:45:00	6.96	36.47	0.47	7.35	11.15	6.66	0.02
SQU-DS	2026-04-28 11:00:00	6.99	36.42	0.47	7.35	11.16	5.98	0.02
SQU-DS	2026-04-28 11:15:00	7.04	36.58	0.47	7.36	11.15	5.50	0.02
SQU-DS	2026-04-28 11:30:00	7.07	36.49	0.47	7.36	11.16	5.89	0.02
SQU-DS	2026-04-28 11:45:00	7.12	36.23	0.47	7.36	11.17	5.56	0.02
SQU-DS	2026-04-28 12:00:00	7.18	36.15	0.47	7.36	11.18	5.18	0.02
SQU-DS	2026-04-28 12:15:00	7.24	36.17	0.47	7.38	11.17	4.73	0.02
SQU-DS	2026-04-28 12:30:00	7.30	36.24	0.47	7.38	11.15	6.58	0.02
SQU-DS	2026-04-28 12:45:00	7.35	36.10	0.47	7.37	11.16	5.84	0.02
SQU-DS	2026-04-28 13:00:00	7.42	35.95	0.47	7.38	11.15	5.34	0.02
SQU-DS	2026-04-28 13:15:00	7.48	35.81	0.47	7.36	11.16	5.38	0.02
SQU-DS	2026-04-28 13:30:00	7.52	35.58	0.47	7.37	11.16	5.29	0.02
SQU-DS	2026-04-28 13:45:00	7.56	35.73	0.47	7.38	11.16	5.00	0.02
SQU-DS	2026-04-28 14:00:00	7.60	35.74	0.47	7.39	11.16	5.16	0.02
SQU-DS	2026-04-28 14:15:00	7.65	35.83	0.47	7.39	11.15	5.06	0.02
SQU-DS	2026-04-28 14:30:00	7.77	35.69	0.47	7.38	11.14	5.58	0.02
SQU-DS	2026-04-28 14:45:00	7.79	35.55	0.47	7.39	11.15	4.94	0.02
SQU-DS	2026-04-28 15:00:00	7.83	35.56	0.47	7.39	11.13	5.04	0.02
SQU-DS	2026-04-28 15:15:00	7.86	35.60	0.47	7.38	11.14	5.53	0.02
SQU-DS	2026-04-28 15:30:00	7.88	35.59	0.47	7.39	11.12	4.64	0.02
SQU-DS	2026-04-28 15:45:00	7.87	35.44	0.47	7.39	11.14	4.91	0.02
SQU-DS	2026-04-28 16:00:00	7.91	35.47	0.48	7.38	11.12	5.01	0.02
SQU-DS	2026-04-28 16:15:00	7.94	35.46	0.48	7.37	11.12	7.21	0.02
SQU-DS	2026-04-28 16:30:00	7.94	35.41	0.47	7.40	11.11	4.92	0.02
SQU-DS	2026-04-28 16:45:00	7.91	35.45	0.48	7.38	11.11	5.00	0.02
SQU-DS	2026-04-28 17:00:00	7.89	35.44	0.48	7.40	11.11	4.72	0.02

Squamish River								
Station	Date/Time	Temperature (C)	Specific Conductivity (µS/cm)	ORP (V)	pH (pH units)	Dissolved Oxygen (mg/L)	Turbidity (NTU)	Salinity (PSU)
SQU-DS	2026-04-28 17:15:00	7.83	35.79	0.48	7.39	11.12	4.54	0.02
SQU-DS	2026-04-28 17:30:00	7.76	35.72	0.48	7.40	11.12	4.69	0.02
SQU-DS	2026-04-28 17:45:00	7.73	35.82	0.48	7.40	11.11	4.54	0.02
SQU-DS	2026-04-28 18:00:00	7.69	35.81	0.48	7.40	11.10	4.83	0.02
SQU-DS	2026-04-28 18:15:00	7.65	35.87	0.48	7.40	11.08	6.36	0.02
SQU-DS	2026-04-28 18:30:00	7.63	36.29	0.48	7.40	11.07	4.33	0.02
SQU-DS	2026-04-28 18:45:00	7.61	36.01	0.48	7.39	11.07	4.61	0.02
SQU-DS	2026-04-28 19:00:00	7.58	36.00	0.48	7.37	11.07	3.72	0.02
SQU-DS	2026-04-28 19:15:00	7.56	35.65	0.48	7.37	11.05	3.75	0.02
SQU-DS	2026-04-28 19:30:00	7.56	36.01	0.48	7.38	11.05	4.33	0.02
SQU-DS	2026-04-28 19:45:00	7.54	36.34	0.48	7.38	11.02	4.56	0.02
SQU-DS	2026-04-28 20:00:00	7.53	36.33	0.48	7.37	11.00	7.16	0.02
SQU-DS	2026-04-28 20:15:00	7.50	36.45	0.48	7.37	10.99	4.85	0.02
SQU-DS	2026-04-28 20:30:00	7.48	36.58	0.48	7.37	10.98	4.12	0.02
SQU-DS	2026-04-28 20:45:00	7.46	36.45	0.48	7.36	10.96	3.95	0.02
SQU-DS	2026-04-28 21:00:00	7.46	36.44	0.48	7.36	10.94	4.01	0.02
SQU-DS	2026-04-28 21:15:00	7.43	36.34	0.48	7.35	10.94	4.32	0.02
SQU-DS	2026-04-28 21:30:00	7.42	36.13	0.48	7.35	10.92	3.92	0.02
SQU-DS	2026-04-28 21:45:00	7.40	36.33	0.48	7.34	10.92	3.86	0.02
SQU-DS	2026-04-28 22:00:00	7.38	36.50	0.48	7.34	10.91	3.08	0.02
SQU-DS	2026-04-28 22:15:00	7.39	36.37	0.48	7.34	10.91	3.44	0.02
SQU-DS	2026-04-28 22:30:00	7.36	36.78	0.48	7.34	10.90	3.13	0.02
SQU-DS	2026-04-28 22:45:00	7.36	36.56	0.48	7.33	10.91	2.96	0.02
SQU-DS	2026-04-28 23:00:00	7.33	36.69	0.48	7.33	10.90	2.56	0.02
SQU-DS	2026-04-28 23:15:00	7.32	36.33	0.48	7.34	10.90	2.69	0.02
SQU-DS	2026-04-28 23:30:00	7.29	36.25	0.48	7.33	10.91	2.51	0.02
SQU-DS	2026-04-28 23:45:00	7.28	36.08	0.48	7.32	10.92	3.25	0.02
SQU-DS	2026-04-29 00:00:00	7.26	36.14	0.48	7.33	10.92	3.10	0.02
SQU-DS	2026-04-29 00:15:00	7.22	35.52	0.48	7.32	10.92	3.21	0.02
SQU-DS	2026-04-29 00:30:00	7.19	35.29	0.48	7.32	10.96	3.57	0.02
SQU-DS	2026-04-29 00:45:00	7.15	35.44	0.48	7.32	10.96	3.27	0.02
SQU-DS	2026-04-29 01:00:00	7.12	35.37	0.48	7.32	10.96	2.35	0.02
SQU-DS	2026-04-29 01:15:00	7.08	35.15	0.48	7.32	10.98	2.56	0.02
SQU-DS	2026-04-29 01:30:00	7.07	35.16	0.48	7.31	10.99	2.24	0.02
SQU-DS	2026-04-29 01:45:00	7.03	35.44	0.48	7.32	10.99	2.17	0.02
SQU-DS	2026-04-29 02:00:00	6.99	34.86	0.48	7.32	11.00	2.04	0.01
SQU-DS	2026-04-29 02:15:00	6.95	34.47	0.48	7.32	11.02	2.64	0.01
SQU-DS	2026-04-29 02:30:00	6.90	34.71	0.48	7.32	11.03	2.25	0.01
SQU-DS	2026-04-29 02:45:00	6.89	34.52	0.48	7.32	11.05	2.59	0.01
SQU-DS	2026-04-29 03:00:00	6.82	34.76	0.48	7.32	11.07	1.72	0.01
SQU-DS	2026-04-29 03:15:00	6.79	34.38	0.48	7.32	11.06	1.71	0.01
SQU-DS	2026-04-29 03:30:00	6.75	34.23	0.48	7.32	11.07	1.84	0.01
SQU-DS	2026-04-29 03:45:00	6.71	34.16	0.48	7.32	11.09	2.42	0.01
SQU-DS	2026-04-29 04:00:00	6.68	34.10	0.48	7.32	11.11	1.14	0.01
SQU-DS	2026-04-29 04:15:00	6.64	34.27	0.48	7.32	11.12	0.93	0.01
SQU-DS	2026-04-29 04:30:00	6.62	34.26	0.48	7.32	11.13	0.75	0.01
SQU-DS	2026-04-29 04:45:00	6.58	34.22	0.48	7.32	11.14	0.70	0.01
SQU-DS	2026-04-29 05:00:00	6.53	34.25	0.49	7.31	11.15	0.33	0.01
SQU-DS	2026-04-29 05:15:00	6.51	34.26	0.48	7.33	11.16	0.31	0.01
SQU-DS	2026-04-29 05:30:00	6.47	34.64	0.49	7.32	11.15	0.21	0.01
SQU-DS	2026-04-29 05:45:00	6.46	34.52	0.49	7.32	11.15	0.41	0.01
SQU-DS	2026-04-29 06:00:00	6.43	34.79	0.48	7.32	11.15	0.33	0.01
SQU-DS	2026-04-29 06:15:00	6.41	34.82	0.48	7.33	11.16	0.35	0.01
SQU-DS	2026-04-29 06:30:00	6.40	34.27	0.48	7.33	11.16	0.30	0.01
SQU-DS	2026-04-29 06:45:00	6.37	34.02	0.48	7.32	11.18	0.29	0.01

Squamish River								
Station	Date/Time	Temperature (C)	Specific Conductivity (µS/cm)	ORP (V)	pH (pH units)	Dissolved Oxygen (mg/L)	Turbidity (NTU)	Salinity (PSU)
SQU-DS	2026-04-29 07:00:00	6.36	34.03	0.48	7.31	11.20	0.25	0.01
SQU-DS	2026-04-29 07:15:00	6.34	34.13	0.49	7.31	11.20	0.02	0.01
SQU-DS	2026-04-29 07:30:00	6.33	34.05	0.48	7.32	11.21	0.23	0.01
SQU-DS	2026-04-29 07:45:00	6.32	33.95	0.49	7.31	11.23	0.21	0.01
SQU-DS	2026-04-29 08:00:00	6.32	34.15	0.49	7.31	11.26	0.13	0.01
SQU-DS	2026-04-29 08:15:00	6.34	34.23	0.49	7.31	11.26	0.06	0.01
SQU-DS	2026-04-29 08:30:00	6.37	34.82	0.49	7.30	11.26	0.10	0.01
SQU-DS	2026-04-29 08:45:00	6.42	35.39	0.49	7.32	11.27	0.09	0.02
SQU-DS	2026-04-29 09:00:00	6.46	35.14	0.49	7.31	11.28	0.04	0.02
SQU-DS	2026-04-29 09:15:00	6.51	35.16	0.49	7.32	11.30	0.02	0.02
SQU-DS	2026-04-29 09:30:00	6.57	35.22	0.49	7.32	11.29	0.00	0.02
SQU-DS	2026-04-29 09:45:00	6.63	35.35	0.49	7.32	11.28	0.00	0.02
SQU-DS	2026-04-29 10:00:00	6.70	35.27	0.49	7.33	11.29	0.00	0.02
SQU-DS	2026-04-29 10:15:00	6.77	35.02	0.49	7.33	11.31	0.00	0.01
SQU-DS	2026-04-29 10:30:00	6.84	34.77	0.49	7.34	11.31	0.00	0.01
SQU-DS	2026-04-29 10:45:00	6.91	34.71	0.49	7.34	11.31	0.00	0.01
SQU-DS	2026-04-29 11:00:00	7.00	35.13	0.49	7.34	11.30	0.00	0.02
SQU-DS	2026-04-29 11:15:00	7.09	34.97	0.49	7.35	11.31	0.00	0.01
SQU-DS	2026-04-29 11:30:00	7.19	34.93	0.49	7.34	11.28	0.15	0.01
SQU-DS	2026-04-29 11:45:00	7.30	34.68	0.49	7.36	11.28	0.00	0.01
SQU-DS	2026-04-29 12:00:00	7.41	34.82	0.49	7.34	11.26	0.00	0.01
SQU-DS	2026-04-29 12:15:00	7.51	34.81	0.49	7.35	11.25	0.00	0.01
SQU-DS	2026-04-29 12:30:00	7.61	34.94	0.49	7.35	11.24	0.00	0.01
SQU-DS	2026-04-29 12:45:00	7.72	34.84	0.49	7.35	11.23	0.00	0.01
SQU-DS	2026-04-29 13:00:00	7.82	34.82	0.49	7.35	11.20	0.00	0.01
SQU-DS	2026-04-29 13:15:00	7.92	34.73	0.49	7.36	11.20	0.00	0.01
SQU-DS	2026-04-29 13:30:00	8.04	34.66	0.49	7.36	11.17	0.00	0.01
SQU-DS	2026-04-29 13:45:00	8.15	34.82	0.49	7.35	11.14	0.00	0.01
SQU-DS	2026-04-29 14:00:00	8.26	34.75	0.49	7.37	11.12	0.00	0.01
SQU-DS	2026-04-29 14:15:00	8.37	34.97	0.49	7.37	11.09	0.00	0.02
SQU-DS	2026-04-29 14:30:00	8.48	34.93	0.49	7.35	11.07	0.00	0.02
SQU-DS	2026-04-29 14:45:00	8.56	34.95	0.49	7.35	11.05	0.00	0.02
SQU-DS	2026-04-29 15:00:00	8.64	34.87	0.49	7.37	11.05	0.00	0.01
SQU-DS	2026-04-29 15:15:00	8.71	34.89	0.49	7.35	11.02	0.00	0.01
SQU-DS	2026-04-29 15:30:00	8.78	34.76	0.49	7.35	11.00	0.00	0.01
SQU-DS	2026-04-29 15:45:00	8.85	34.66	0.49	7.35	10.99	0.00	0.01
SQU-DS	2026-04-29 16:00:00	8.91	34.77	0.49	7.36	10.97	0.00	0.01
SQU-DS	2026-04-29 16:15:00	8.96	34.80	0.49	7.36	10.96	0.00	0.01
SQU-DS	2026-04-29 16:30:00	9.00	34.69	0.49	7.37	10.95	0.00	0.01
SQU-DS	2026-04-29 16:45:00	9.05	34.78	0.49	7.35	10.93	0.00	0.01
SQU-DS	2026-04-29 17:00:00	9.07	34.56	0.48	7.37	10.90	0.00	0.01
SQU-DS	2026-04-29 17:15:00	9.08	34.82	0.48	7.37	10.89	0.00	0.01
SQU-DS	2026-04-29 17:30:00	9.09	35.14	0.49	7.35	10.88	0.00	0.02
SQU-DS	2026-04-29 17:45:00	9.07	35.29	0.49	7.37	10.86	0.00	0.02
SQU-DS	2026-04-29 18:00:00	9.05	35.46	0.49	7.37	10.84	0.00	0.02
SQU-DS	2026-04-29 18:15:00	9.04	35.35	0.49	7.36	10.81	0.00	0.02
SQU-DS	2026-04-29 18:30:00	9.02	35.59	0.49	7.38	10.81	0.00	0.02
SQU-DS	2026-04-29 18:45:00	9.00	35.98	0.49	7.37	10.79	0.00	0.02
SQU-DS	2026-04-29 19:00:00	8.98	36.04	0.49	7.37	10.76	0.00	0.02
SQU-DS	2026-04-29 19:15:00	8.95	36.16	0.49	7.37	10.74	0.00	0.02
SQU-DS	2026-04-29 19:30:00	8.93	36.28	0.49	7.36	10.72	0.00	0.02
SQU-DS	2026-04-29 19:45:00	8.90	36.25	0.49	7.36	10.68	0.00	0.02
SQU-DS	2026-04-29 20:00:00	8.88	36.29	0.49	7.36	10.67	0.00	0.02
SQU-DS	2026-04-29 20:15:00	8.86	36.22	0.49	7.36	10.63	0.00	0.02
SQU-DS	2026-04-29 20:30:00	8.85	36.14	0.49	7.34	10.61	0.00	0.02

Squamish River								
Station	Date/Time	Temperature (C)	Specific Conductivity (µS/cm)	ORP (V)	pH (pH units)	Dissolved Oxygen (mg/L)	Turbidity (NTU)	Salinity (PSU)
SQU-DS	2026-04-29 20:45:00	8.84	36.36	0.49	7.34	10.58	0.00	0.02
SQU-DS	2026-04-29 21:00:00	8.84	36.68	0.49	7.34	10.54	0.00	0.02
SQU-DS	2026-04-29 21:15:00	8.82	36.25	0.49	7.34	10.53	0.00	0.02
SQU-DS	2026-04-29 21:30:00	8.80	36.18	0.49	7.32	10.50	0.00	0.02
SQU-DS	2026-04-29 21:45:00	8.78	36.18	0.49	7.31	10.48	0.00	0.02
SQU-DS	2026-04-29 22:00:00	8.74	36.09	0.49	7.32	10.49	0.00	0.02
SQU-DS	2026-04-29 22:15:00	8.70	35.91	0.49	7.31	10.49	0.00	0.02
SQU-DS	2026-04-29 22:30:00	8.67	35.91	0.49	7.31	10.49	0.00	0.02
SQU-DS	2026-04-29 22:45:00	8.63	36.04	0.49	7.32	10.51	0.00	0.02
SQU-DS	2026-04-29 23:00:00	8.60	35.82	0.49	7.31	10.50	0.00	0.02
SQU-DS	2026-04-29 23:15:00	8.54	35.68	0.49	7.31	10.51	0.00	0.02
SQU-DS	2026-04-29 23:30:00	8.50	35.82	0.49	7.30	10.51	0.00	0.02
SQU-DS	2026-04-29 23:45:00	8.44	35.57	0.49	7.31	10.54	0.00	0.02
SQU-DS	2026-04-30 00:00:00	8.38	34.72	0.49	7.31	10.56	0.00	0.01
SQU-DS	2026-04-30 00:15:00	8.30	34.84	0.49	7.31	10.56	0.00	0.01
SQU-DS	2026-04-30 00:30:00	8.23	34.72	0.49	7.31	10.58	0.00	0.01
SQU-DS	2026-04-30 00:45:00	8.16	34.33	0.49	7.31	10.59	0.00	0.01
SQU-DS	2026-04-30 01:00:00	8.07	34.26	0.49	7.30	10.62	0.00	0.01
SQU-DS	2026-04-30 01:15:00	7.99	34.05	0.49	7.30	10.63	0.00	0.01
SQU-DS	2026-04-30 01:30:00	7.91	34.06	0.49	7.31	10.66	0.00	0.01
SQU-DS	2026-04-30 01:45:00	7.82	33.55	0.49	7.30	10.68	0.00	0.01
SQU-DS	2026-04-30 02:00:00	7.74	33.41	0.49	7.29	10.70	0.00	0.01
SQU-DS	2026-04-30 02:15:00	7.67	33.06	0.49	7.30	10.72	0.00	0.01
SQU-DS	2026-04-30 02:30:00	7.61	33.18	0.49	7.30	10.75	0.00	0.01
SQU-DS	2026-04-30 02:45:00	7.54	32.80	0.49	7.30	10.76	0.00	0.01
SQU-DS	2026-04-30 03:00:00	7.47	32.55	0.49	7.30	10.79	0.00	0.01
SQU-DS	2026-04-30 03:15:00	7.41	32.49	0.49	7.31	10.79	0.00	0.01
SQU-DS	2026-04-30 03:30:00	7.32	32.35	0.49	7.31	10.81	0.00	0.01
SQU-DS	2026-04-30 03:45:00	7.27	32.00	0.49	7.31	10.84	0.00	0.01
SQU-DS	2026-04-30 04:00:00	7.18	32.12	0.49	7.32	10.85	0.00	0.01
SQU-DS	2026-04-30 04:15:00	7.12	31.92	0.49	7.32	10.88	0.00	0.01
SQU-DS	2026-04-30 04:30:00	7.04	31.71	0.50	7.32	10.90	0.00	0.01
SQU-DS	2026-04-30 04:45:00	6.97	31.98	0.50	7.31	10.93	0.00	0.01
SQU-DS	2026-04-30 05:00:00	6.93	31.83	0.50	7.32	10.93	0.00	0.01
SQU-DS	2026-04-30 05:15:00	6.85	31.68	0.50	7.31	10.96	0.00	0.01
SQU-DS	2026-04-30 05:30:00	6.77	31.62	0.50	7.32	10.97	0.00	0.01
SQU-DS	2026-04-30 05:45:00	6.75	31.40	0.50	7.32	10.99	0.00	0.01
SQU-DS	2026-04-30 06:00:00	6.69	31.62	0.50	7.32	11.01	0.00	0.01
SQU-DS	2026-04-30 06:15:00	6.65	31.47	0.50	7.32	11.01	0.00	0.01
SQU-DS	2026-04-30 06:30:00	6.61	31.36	0.50	7.32	11.02	0.00	0.01
SQU-DS	2026-04-30 06:45:00	6.58	31.14	0.50	7.32	11.04	0.00	0.01
SQU-DS	2026-04-30 07:00:00	6.55	31.11	0.50	7.32	11.05	0.00	0.01
SQU-DS	2026-04-30 07:15:00	6.54	30.75	0.50	7.32	11.06	0.00	0.01
SQU-DS	2026-04-30 07:30:00	6.52	30.66	0.50	7.31	11.09	0.00	0.01
SQU-DS	2026-04-30 07:45:00	6.54	30.69	0.50	7.32	11.10	0.00	0.01
SQU-DS	2026-04-30 08:00:00	6.54	30.61	0.50	7.32	11.13	0.00	0.01
SQU-DS	2026-04-30 08:15:00	6.55	30.45	0.50	7.32	11.13	0.00	0.01
SQU-DS	2026-04-30 08:30:00	6.57	31.06	0.50	7.32	11.14	0.00	0.01
SQU-DS	2026-04-30 08:45:00	6.63	31.14	0.50	7.32	11.13	0.00	0.01
SQU-DS	2026-04-30 09:00:00	6.65	30.97	0.50	7.32	11.16	0.00	0.01
SQU-DS	2026-04-30 09:15:00	6.67	30.94	0.50	7.33	11.19	0.00	0.01
SQU-DS	2026-04-30 09:30:00	6.70	30.89	0.50	7.32	11.20	0.00	0.01
SQU-DS	2026-04-30 09:45:00	6.76	30.68	0.50	7.34	11.21	0.00	0.01
SQU-DS	2026-04-30 10:00:00	6.83	30.76	0.50	7.33	11.22	0.00	0.01
SQU-DS	2026-04-30 10:15:00	6.86	30.45	0.50	7.34	11.21	0.00	0.01

Squamish River								
Station	Date/Time	Temperature (C)	Specific Conductivity (µS/cm)	ORP (V)	pH (pH units)	Dissolved Oxygen (mg/L)	Turbidity (NTU)	Salinity (PSU)
SQU-DS	2026-04-30 10:30:00	6.92	30.48	0.50	7.33	11.21	0.00	0.01
SQU-DS	2026-04-30 10:45:00	6.97	30.41	0.50	7.33	11.22	0.00	0.01
SQU-DS	2026-04-30 11:00:00	7.03	30.32	0.50	7.33	11.23	0.00	0.01
SQU-DS	2026-04-30 11:15:00	7.10	30.32	0.50	7.34	11.23	0.00	0.01
SQU-DS	2026-04-30 11:30:00	7.16	30.21	0.50	7.34	11.22	0.00	0.01
SQU-DS	2026-04-30 11:45:00	7.24	29.98	0.50	7.35	11.21	0.00	0.01
SQU-DS	2026-04-30 12:00:00	7.30	29.82	0.50	7.34	11.19	0.00	0.01
SQU-DS	2026-04-30 12:15:00	7.34	29.91	0.50	7.35	11.18	0.00	0.01
SQU-DS	2026-04-30 12:30:00	7.42	29.94	0.50	7.35	11.17	0.00	0.01
SQU-DS	2026-04-30 12:45:00	7.48	29.74	0.50	7.35	11.15	0.00	0.01
SQU-DS	2026-04-30 13:00:00	7.56	29.58	0.50	7.35	11.14	0.00	0.01
SQU-DS	2026-04-30 13:15:00	7.62	29.52	0.50	7.36	11.13	0.00	0.01
SQU-DS	2026-04-30 13:30:00	7.71	29.46	0.50	7.35	11.12	0.00	0.01
SQU-DS	2026-04-30 13:45:00	7.83	29.24	0.50	7.34	11.12	0.00	0.01
SQU-DS	2026-04-30 14:00:00	7.90	29.45	0.50	7.35	11.10	0.00	0.01
SQU-DS	2026-04-30 14:15:00	8.00	29.47	0.50	7.35	11.09	0.00	0.01
SQU-DS	2026-04-30 14:30:00	8.09	29.25	0.50	7.35	11.06	0.00	0.01
SQU-DS	2026-04-30 14:45:00	8.18	29.25	0.50	7.36	11.01	0.00	0.01
SQU-DS	2026-04-30 15:00:00	8.23	29.29	0.50	7.35	11.01	0.00	0.01
SQU-DS	2026-04-30 15:15:00	8.29	29.27	0.50	7.35	11.01	0.00	0.01
SQU-DS	2026-04-30 15:30:00	8.34	29.29	0.50	7.35	10.99	0.00	0.01
SQU-DS	2026-04-30 15:45:00	8.38	29.41	0.50	7.35	10.95	0.00	0.01
SQU-DS	2026-04-30 16:00:00	8.45	29.14	0.50	7.34	10.97	0.00	0.01
SQU-DS	2026-04-30 16:15:00	8.51	29.25	0.50	7.36	10.94	0.00	0.01
SQU-DS	2026-04-30 16:30:00	8.56	29.11	0.50	7.34	10.94	0.00	0.01
SQU-DS	2026-04-30 16:45:00	8.62	29.20	0.50	7.36	10.88	0.00	0.01
SQU-DS	2026-04-30 17:00:00	8.65	29.00	0.50	7.35	10.89	0.00	0.01
SQU-DS	2026-04-30 17:15:00	8.67	28.80	0.50	7.36	10.87	0.00	0.01
SQU-DS	2026-04-30 17:30:00	8.69	28.98	0.50	7.36	10.85	0.00	0.01
SQU-DS	2026-04-30 17:45:00	8.68	29.15	0.50	7.35	10.82	0.00	0.01
SQU-DS	2026-04-30 18:00:00	8.66	29.35	0.50	7.34	10.80	0.00	0.01
SQU-DS	2026-04-30 18:15:00	8.63	29.50	0.50	7.35	10.80	0.00	0.01
SQU-DS	2026-04-30 18:30:00	8.62	29.72	0.50	7.34	10.80	0.00	0.01
SQU-DS	2026-04-30 18:45:00	8.60	29.65	0.50	7.35	10.77	0.00	0.01
SQU-DS	2026-04-30 19:00:00	8.60	29.84	0.50	7.35	10.74	0.00	0.01
SQU-DS	2026-04-30 19:15:00	8.57	30.08	0.50	7.35	10.73	0.00	0.01
SQU-DS	2026-04-30 19:30:00	8.55	30.36	0.50	7.35	10.70	0.00	0.01
SQU-DS	2026-04-30 19:45:00	8.52	30.32	0.50	7.36	10.67	0.00	0.01
SQU-DS	2026-04-30 20:00:00	8.51	30.52	0.50	7.36	10.62	0.00	0.01
SQU-DS	2026-04-30 20:15:00	8.48	30.56	0.50	7.35	10.61	0.00	0.01
SQU-DS	2026-04-30 20:30:00	8.46	30.44	0.50	7.35	10.58	0.00	0.01
SQU-DS	2026-04-30 20:45:00	8.44	30.26	0.50	7.34	10.55	0.00	0.01
SQU-DS	2026-04-30 21:00:00	8.41	30.38	0.50	7.34	10.52	0.00	0.01
SQU-DS	2026-04-30 21:15:00	8.40	30.60	0.50	7.34	10.51	0.00	0.01
SQU-DS	2026-04-30 21:30:00	8.37	30.51	0.50	7.32	10.50	0.00	0.01
SQU-DS	2026-04-30 21:45:00							
SQU-DS	2026-04-30 22:00:00	8.32	30.04	0.50	7.32	10.49	0.00	0.01
SQU-DS	2026-04-30 22:15:00	8.28	30.21	0.50	7.33	10.48	0.00	0.01
SQU-DS	2026-04-30 22:30:00	8.25	30.01	0.50	7.32	10.47	0.00	0.01
SQU-DS	2026-04-30 22:45:00	8.21	29.81	0.50	7.31	10.48	0.00	0.01
SQU-DS	2026-04-30 23:00:00	8.16	29.74	0.50	7.32	10.49	0.00	0.01
SQU-DS	2026-04-30 23:15:00	8.12	29.72	0.50	7.31	10.49	0.00	0.01
SQU-DS	2026-04-30 23:30:00	8.05	29.63	0.50	7.30	10.51	0.00	0.01
SQU-DS	2026-04-30 23:45:00	7.99	29.21	0.50	7.31	10.53	0.00	0.01
SQU-DS	2026-05-01 00:00:00	7.92	28.96	0.50	7.31	10.54	0.00	0.01

Squamish River								
Station	Date/Time	Temperature (C)	Specific Conductivity (µS/cm)	ORP (V)	pH (pH units)	Dissolved Oxygen (mg/L)	Turbidity (NTU)	Salinity (PSU)
SQU-DS	2026-05-01 00:15:00	7.84	28.66	0.50	7.31	10.57	0.00	0.01
SQU-DS	2026-05-01 00:30:00	7.78	28.67	0.50	7.29	10.59	0.00	0.01
SQU-DS	2026-05-01 00:45:00	7.69	28.41	0.50	7.30	10.60	0.00	0.01
SQU-DS	2026-05-01 01:00:00	7.62	28.29	0.50	7.29	10.62	0.00	0.01
SQU-DS	2026-05-01 01:15:00	7.56	28.14	0.50	7.30	10.64	0.00	0.01
SQU-DS	2026-05-01 01:30:00	7.46	27.92	0.50	7.29	10.66	0.00	0.01
SQU-DS	2026-05-01 01:45:00	7.40	27.87	0.50	7.30	10.69	0.00	0.01
SQU-DS	2026-05-01 02:00:00	7.35	27.96	0.50	7.29	10.71	0.00	0.01
SQU-DS	2026-05-01 02:15:00	7.28	27.98	0.50	7.29	10.72	0.00	0.01
SQU-DS	2026-05-01 02:30:00	7.22	27.76	0.50	7.29	10.76	0.00	0.01
SQU-DS	2026-05-01 02:45:00	7.17	27.53	0.50	7.29	10.77	0.00	0.01
SQU-DS	2026-05-01 03:00:00	7.13	27.41	0.50	7.30	10.79	0.00	0.01
SQU-DS	2026-05-01 03:15:00	7.06	27.15	0.50	7.30	10.80	0.00	0.01
SQU-DS	2026-05-01 03:30:00	7.01	27.08	0.51	7.30	10.82	0.00	0.01
SQU-DS	2026-05-01 03:45:00	6.95	27.01	0.51	7.30	10.84	0.00	0.01
SQU-DS	2026-05-01 04:00:00	6.89	26.93	0.51	7.29	10.85	0.00	0.01
SQU-DS	2026-05-01 04:15:00	6.84	26.54	0.51	7.31	10.89	0.00	0.01
SQU-DS	2026-05-01 04:30:00	6.80	26.28	0.51	7.30	10.88	0.00	0.01
SQU-DS	2026-05-01 04:45:00	6.75	26.20	0.51	7.31	10.90	0.00	0.01
SQU-DS	2026-05-01 05:00:00	6.72	26.23	0.51	7.30	10.90	0.00	0.01
SQU-DS	2026-05-01 05:15:00	6.67	26.17	0.51	7.30	10.92	0.00	0.01
SQU-DS	2026-05-01 05:30:00	6.63	26.01	0.51	7.30	10.93	0.00	0.01
SQU-DS	2026-05-01 05:45:00	6.59	25.92	0.51	7.30	10.95	0.00	0.01
SQU-DS	2026-05-01 06:00:00		25.73					0.01
SQU-DS	2026-05-01 06:15:00	6.55	25.78	0.51	7.30	10.97	0.00	0.01
SQU-DS	2026-05-01 06:30:00	6.51	25.46	0.51	7.30	10.97	0.00	0.01
SQU-DS	2026-05-01 06:45:00	6.51	25.40	0.51	7.30	10.99	0.00	0.01
SQU-DS	2026-05-01 07:00:00	6.49	25.29	0.51	7.30	10.98	0.00	0.01
SQU-DS	2026-05-01 07:15:00	6.48	25.15	0.51	7.30	10.99	0.00	0.01
SQU-DS	2026-05-01 07:30:00	6.47	25.07	0.51	7.31	11.02	0.00	0.01
SQU-DS	2026-05-01 07:45:00	6.48	24.93	0.51	7.31	11.01	0.00	0.01
SQU-DS	2026-05-01 08:00:00	6.47	24.97	0.51	7.30	11.03	0.00	0.01
SQU-DS	2026-05-01 08:15:00	6.48	24.96	0.51	7.30	11.04	0.00	0.01
SQU-DS	2026-05-01 08:30:00	6.53	25.41	0.51	7.30	11.05	0.00	0.01
SQU-DS	2026-05-01 08:45:00	6.56	25.45	0.51	7.30	11.05	0.00	0.01
SQU-DS	2026-05-01 09:00:00	6.59	25.03	0.51	7.31	11.05	0.00	0.01
SQU-DS	2026-05-01 09:15:00	6.63	25.20	0.51	7.31	11.05	0.00	0.01
SQU-DS	2026-05-01 09:30:00	6.68	25.72	0.51	7.31	11.08	0.00	0.01
SQU-DS	2026-05-01 09:45:00	6.73	25.49	0.51	7.31	11.07	0.00	0.01
SQU-DS	2026-05-01 10:00:00	6.78	25.19	0.51	7.32	11.08	0.00	0.01
SQU-DS	2026-05-01 10:15:00	6.84	25.32	0.51	7.31	11.09	0.00	0.01
SQU-DS	2026-05-01 10:30:00	6.89	25.22	0.51	7.33	11.08	0.00	0.01
SQU-DS	2026-05-01 10:45:00	6.97	24.99	0.51	7.32	11.07	0.00	0.01
SQU-DS	2026-05-01 11:00:00	7.03	25.12	0.51	7.31	11.07	0.00	0.01
SQU-DS	2026-05-01 11:15:00	7.10	25.54	0.51	7.33	11.06	0.00	0.01
SQU-DS	2026-05-01 11:30:00	7.19	25.35	0.51	7.32	11.06	0.00	0.01
SQU-DS	2026-05-01 11:45:00	7.25	25.11	0.51	7.32	11.05	0.00	0.01
SQU-DS	2026-05-01 12:00:00	7.33	24.99	0.51	7.33	11.04	0.00	0.01
SQU-DS	2026-05-01 12:15:00	7.40	24.98	0.51	7.33	11.03	0.00	0.01
SQU-DS	2026-05-01 12:30:00	7.51	24.60	0.51	7.32	11.04	0.00	0.01
SQU-DS	2026-05-01 12:45:00	7.59	24.65	0.51	7.33	11.02	0.00	0.01
SQU-DS	2026-05-01 13:00:00							
SQU-DS	2026-05-01 13:15:00							
SQU-DS	2026-05-01 13:30:00	7.80	24.79	0.51	7.33	10.97	0.00	0.01
SQU-DS	2026-05-01 13:45:00	7.85	24.91	0.51	7.33	10.96	0.00	0.01

Squamish River								
Station	Date/Time	Temperature (C)	Specific Conductivity (µS/cm)	ORP (V)	pH (pH units)	Dissolved Oxygen (mg/L)	Turbidity (NTU)	Salinity (PSU)
SQU-DS	2026-05-01 14:00:00	7.89	24.84	0.51	7.33	10.95	0.00	0.01
SQU-DS	2026-05-01 14:15:00	7.97	24.79	0.51	7.33	10.92	0.00	0.01
SQU-DS	2026-05-01 14:30:00	8.04	24.93	0.51	7.34	10.89	0.00	0.01
SQU-DS	2026-05-01 14:45:00	8.10	24.50	0.51	7.33	10.88	0.00	0.01
SQU-DS	2026-05-01 15:00:00	8.14	25.08	0.51	7.34	10.87	0.00	0.01
SQU-DS	2026-05-01 15:15:00	8.22	25.16	0.51	7.33	10.87	0.00	0.01
SQU-DS	2026-05-01 15:30:00	8.29	25.21	0.51	7.34	10.85	0.00	0.01
SQU-DS	2026-05-01 15:45:00	8.38	25.27	0.51	7.34	10.85	0.00	0.01
SQU-DS	2026-05-01 16:00:00		26.01					0.01
SQU-DS	2026-05-01 16:15:00							
SQU-DS	2026-05-01 16:30:00	8.54	25.75	0.51	7.33	10.79	0.00	0.01
SQU-DS	2026-05-01 16:45:00	8.58	25.58	0.51	7.34	10.78	0.00	0.01
SQU-DS	2026-05-01 17:00:00		25.49		7.33	10.78		0.01
SQU-DS	2026-05-01 17:15:00	8.60	25.65	0.51	7.33	10.77	0.00	0.01
SQU-DS	2026-05-01 17:30:00	8.61	25.65	0.51	7.34	10.75	0.00	0.01
SQU-DS	2026-05-01 17:45:00	8.61	25.91	0.50	7.35	10.74	0.00	0.01
SQU-DS	2026-05-01 18:00:00	8.59	25.60	0.51	7.33	10.70	0.00	0.01
SQU-DS	2026-05-01 18:15:00	8.59	25.79	0.51	7.34	10.68	0.00	0.01
SQU-DS	2026-05-01 18:30:00							
SQU-DS	2026-05-01 18:45:00	8.56	25.92	0.51	7.34	10.66	0.00	0.01
SQU-DS	2026-05-01 19:00:00	8.54	25.82	0.51	7.33	10.65	0.00	0.01
SQU-DS	2026-05-01 19:15:00	8.52	26.43	0.51	7.33	10.65	0.00	0.01
SQU-DS	2026-05-01 19:30:00	8.49	26.80	0.51	7.33	10.64	0.00	0.01
SQU-DS	2026-05-01 19:45:00	8.47	27.54	0.51	7.33	10.61	0.00	0.01
SQU-DS	2026-05-01 20:00:00	8.44	27.51	0.51	7.33	10.59	0.00	0.01
SQU-DS	2026-05-01 20:15:00	8.41	27.65	0.51	7.33	10.56	0.00	0.01
SQU-DS	2026-05-01 20:30:00	8.39	27.57	0.51	7.33	10.54	0.00	0.01
SQU-DS	2026-05-01 20:45:00	8.37	27.73	0.51	7.33	10.52	0.00	0.01
SQU-DS	2026-05-01 21:00:00	8.34	27.69	0.51	7.33	10.50	0.00	0.01
SQU-DS	2026-05-01 21:15:00	8.32	27.42	0.51	7.32	10.49	0.00	0.01
SQU-DS	2026-05-01 21:30:00	8.30	27.58	0.51	7.32	10.47	0.00	0.01
SQU-DS	2026-05-01 21:45:00	8.26	27.60	0.51	7.32	10.45	0.00	0.01
SQU-DS	2026-05-01 22:00:00	8.23	27.51	0.50	7.31	10.44	0.00	0.01
SQU-DS	2026-05-01 22:15:00	8.19	27.46	0.50	7.31	10.44	0.00	0.01
SQU-DS	2026-05-01 22:30:00	8.12	27.17	0.51	7.31	10.44	0.00	0.01
SQU-DS	2026-05-01 22:45:00	8.06	27.10	0.51	7.30	10.46	0.00	0.01
SQU-DS	2026-05-01 23:00:00	7.99	26.96	0.50	7.30	10.46	0.00	0.01
SQU-DS	2026-05-01 23:15:00	7.92	27.11	0.50	7.29	10.48	0.00	0.01
SQU-DS	2026-05-01 23:30:00	7.87	27.11	0.51	7.28	10.50	0.00	0.01
SQU-DS	2026-05-01 23:45:00	7.81	26.92	0.51	7.28	10.51	0.00	0.01
SQU-DS	2026-05-02 00:00:00	7.75	26.67	0.51	7.28	10.52	0.00	0.01
SQU-DS	2026-05-02 00:15:00	7.69	26.84	0.51	7.28	10.55	0.00	0.01
SQU-DS	2026-05-02 00:30:00	7.62	26.83	0.51	7.29	10.57	0.00	0.01
SQU-DS	2026-05-02 00:45:00	7.57	26.47	0.51	7.29	10.59	0.00	0.01
SQU-DS	2026-05-02 01:00:00	7.49	26.59	0.51	7.29	10.62	0.00	0.01
SQU-DS	2026-05-02 01:15:00	7.41	26.25	0.51	7.29	10.63	0.00	0.01
SQU-DS	2026-05-02 01:30:00							
SQU-DS	2026-05-02 01:45:00	7.31	26.40	0.51	7.28	10.66	0.00	0.01
SQU-DS	2026-05-02 02:00:00	7.26	26.32	0.51		10.67	0.00	0.01
SQU-DS	2026-05-02 02:15:00							
SQU-DS	2026-05-02 02:30:00	7.18	26.33	0.51	7.28	10.69	0.00	0.01
SQU-DS	2026-05-02 02:45:00	7.13	25.95	0.51	7.28	10.71	0.00	0.01
SQU-DS	2026-05-02 03:00:00	7.10	25.64	0.51	7.29	10.73	0.00	0.01
SQU-DS	2026-05-02 03:15:00		25.54		7.30	10.76		0.01
SQU-DS	2026-05-02 03:30:00	6.98	25.44	0.51	7.28	10.79	0.00	0.01

Squamish River								
Station	Date/Time	Temperature (C)	Specific Conductivity (µS/cm)	ORP (V)	pH (pH units)	Dissolved Oxygen (mg/L)	Turbidity (NTU)	Salinity (PSU)
SQU-DS	2026-05-02 03:45:00	6.93	25.31	0.51	7.29	10.79	0.00	0.01
SQU-DS	2026-05-02 04:00:00	6.89	25.05	0.51	7.29	10.80	0.00	0.01
SQU-DS	2026-05-02 04:15:00	6.84	24.93	0.51	7.29	10.84	0.00	0.01
SQU-DS	2026-05-02 04:30:00	6.80	24.93	0.51	7.29	10.85	0.31	0.01
SQU-DS	2026-05-02 04:45:00	6.78	24.91	0.51	7.29	10.86	0.00	0.01
SQU-DS	2026-05-02 05:00:00	6.73	25.12	0.51	7.28	10.89	0.00	0.01
SQU-DS	2026-05-02 05:15:00	6.69	24.76	0.51	7.28	10.89	0.15	0.01
SQU-DS	2026-05-02 05:30:00	6.66	24.68	0.51	7.28	10.92	0.03	0.01
SQU-DS	2026-05-02 05:45:00	6.60	24.92	0.51	7.28	10.94	0.03	0.01
SQU-DS	2026-05-02 06:00:00	6.56	25.27	0.51	7.28	10.95	0.60	0.01
SQU-DS	2026-05-02 06:15:00	6.52	25.45	0.51	7.27	10.96	0.34	0.01
SQU-DS	2026-05-02 06:30:00	6.48	25.53	0.51	7.27	10.99	0.02	0.01
SQU-DS	2026-05-02 06:45:00							
SQU-DS	2026-05-02 07:00:00	6.44	25.73	0.51	7.26	11.02	0.65	0.01
SQU-DS	2026-05-02 07:15:00		25.94			11.04		0.01
SQU-DS	2026-05-02 07:30:00	6.41	25.59	0.51	7.27	11.05	1.06	0.01
SQU-DS	2026-05-02 07:45:00	6.40	25.43	0.51	7.28	11.07	0.88	0.01
SQU-DS	2026-05-02 08:00:00	6.42	25.60	0.51	7.28	11.09	1.09	0.01
SQU-DS	2026-05-02 08:15:00	6.43	25.52	0.51	7.27	11.09	2.13	0.01
SQU-DS	2026-05-02 08:30:00	6.45	25.76	0.51	7.28	11.11	0.76	0.01
SQU-DS	2026-05-02 08:45:00	6.50	25.86	0.51	7.29	11.11	0.55	0.01
SQU-DS	2026-05-02 09:00:00	6.53	25.75	0.51	7.28	11.14	5.40	0.01
SQU-DS	2026-05-02 09:15:00	6.60	26.70	0.51	7.25	11.32	5.69	0.01
SQU-DS	2026-05-02 09:30:00	6.64	25.97	0.51	7.26	11.33	6.92	0.01
SQU-DS	2026-05-02 09:45:00	6.68	25.95	0.51	7.26	11.35	12.76	0.01
SQU-DS	2026-05-02 10:00:00	6.74	26.11	0.51	7.26	11.34	10.06	0.01
SQU-DS	2026-05-02 10:15:00	6.81	26.22	0.51	7.26	11.35	7.80	0.01
SQU-DS	2026-05-02 10:30:00	6.87	26.19	0.51	7.28	11.34	7.41	0.01
SQU-DS	2026-05-02 10:45:00	6.98	26.34	0.51	7.26	11.34	17.08	0.01
SQU-DS	2026-05-02 11:00:00	7.04	26.37	0.51	7.27	11.34	13.62	0.01
SQU-DS	2026-05-02 11:15:00	7.14	26.11	0.51	7.28	11.33	13.56	0.01
SQU-DS	2026-05-02 11:30:00	7.20	26.04	0.51	7.29	11.32	13.95	0.01
SQU-DS	2026-05-02 11:45:00	7.28	26.64	0.51	7.28	11.30	10.36	0.01
SQU-DS	2026-05-02 12:00:00	7.35	26.49	0.51	7.30	11.30	11.98	0.01
SQU-DS	2026-05-02 12:15:00	7.44	26.25	0.51	7.30	11.29	9.84	0.01
SQU-DS	2026-05-02 12:30:00	7.52	26.32	0.51	7.31	11.28	15.13	0.01
SQU-DS	2026-05-02 12:45:00	7.62	26.25	0.51	7.31	11.26	16.26	0.01
SQU-DS	2026-05-02 13:00:00	7.72	26.11	0.51	7.32	11.25	34.10	0.01
SQU-DS	2026-05-02 13:15:00	7.82	26.06	0.51	7.31	11.23	9.90	0.01
SQU-DS	2026-05-02 13:30:00	7.92	26.25	0.51	7.32	11.20	14.15	0.01
SQU-DS	2026-05-02 13:45:00	8.02	26.12	0.51	7.31	11.20	10.83	0.01
SQU-DS	2026-05-02 14:00:00	8.11	26.32	0.51	7.30	11.18	11.68	0.01
SQU-DS	2026-05-02 14:15:00	8.20	26.43	0.51	7.31	11.16	12.85	0.01
SQU-DS	2026-05-02 14:30:00	8.30	26.29	0.51	7.31	11.14	14.98	0.01
SQU-DS	2026-05-02 14:45:00	8.40	26.31	0.51	7.29	11.13	11.18	0.01
SQU-DS	2026-05-02 15:00:00	8.49	26.51	0.51	7.29	11.10	14.06	0.01
SQU-DS	2026-05-02 15:15:00	8.58	27.18	0.51	7.29	11.09	12.78	0.01
SQU-DS	2026-05-02 15:30:00	8.66	27.10	0.51	7.31	11.08	19.54	0.01
SQU-DS	2026-05-02 15:45:00	8.74	27.15	0.51	7.30	11.06	12.48	0.01
SQU-DS	2026-05-02 16:00:00	8.81	27.20	0.51	7.29	11.03	16.81	0.01
SQU-DS	2026-05-02 16:15:00	8.87	27.20	0.51	7.30	11.02	10.70	0.01
SQU-DS	2026-05-02 16:30:00	8.94	26.91	0.51	7.30	10.99	17.77	0.01
SQU-DS	2026-05-02 16:45:00							
SQU-DS	2026-05-02 17:00:00	9.04	27.01	0.50	7.30	10.94	11.88	0.01
SQU-DS	2026-05-02 17:15:00	9.08	26.96	0.51	7.28	10.92	18.32	0.01

Squamish River								
Station	Date/Time	Temperature (C)	Specific Conductivity (µS/cm)	ORP (V)	pH (pH units)	Dissolved Oxygen (mg/L)	Turbidity (NTU)	Salinity (PSU)
SQU-DS	2026-05-02 17:30:00							
SQU-DS	2026-05-02 17:45:00							
SQU-DS	2026-05-02 18:00:00							
SQU-DS	2026-05-02 18:15:00	9.14	26.49	0.51	7.30	10.82	33.86	0.01
SQU-DS	2026-05-02 18:30:00	9.15	26.55	0.51	7.31	10.81	12.03	0.01
SQU-DS	2026-05-02 18:45:00	9.16	26.64	0.51	7.29	10.78	11.31	0.01
SQU-DS	2026-05-02 19:00:00	9.16	26.72	0.51	7.28	10.76	17.09	0.01
SQU-DS	2026-05-02 19:15:00	9.15	27.05	0.51	7.29	10.74	13.46	0.01
SQU-DS	2026-05-02 19:30:00							
SQU-DS	2026-05-02 19:45:00	9.12	27.06	0.51	7.26	10.71	15.75	0.01
SQU-DS	2026-05-02 20:00:00		27.30		7.25	10.68		0.01
SQU-DS	2026-05-02 20:15:00		27.56	0.52	7.24	10.67		0.01
SQU-DS	2026-05-02 20:30:00							
SQU-DS	2026-05-02 20:45:00							
SQU-DS	2026-05-02 21:00:00	8.96	27.65	0.52	7.26	10.63	10.65	0.01
SQU-DS	2026-05-02 21:15:00	8.91	27.99	0.51	7.25	10.64	14.84	0.01
SQU-DS	2026-05-02 21:30:00	8.86	27.94	0.52	7.27	10.64	11.11	0.01
SQU-DS	2026-05-02 21:45:00	8.78	27.84	0.51	7.26	10.65	12.03	0.01
SQU-DS	2026-05-02 22:00:00	8.70	27.68	0.51	7.26	10.67	12.30	0.01
SQU-DS	2026-05-02 22:15:00	8.65	27.61	0.51	7.26	10.68	13.39	0.01
SQU-DS	2026-05-02 22:30:00							
SQU-DS	2026-05-02 22:45:00	8.56	27.17	0.51	7.26	10.70	11.03	0.01
SQU-DS	2026-05-02 23:00:00							
SQU-DS	2026-05-02 23:15:00	8.48	26.51	0.51	7.28	10.72	13.91	0.01
SQU-DS	2026-05-02 23:30:00	8.40	25.98	0.51	7.27	10.74	14.59	0.01
SQU-DS	2026-05-02 23:45:00	8.34	25.61	0.51	7.26	10.75	15.04	0.01
SQU-DS	2026-05-03 00:00:00	8.26	25.76	0.51	7.26	10.76	16.52	0.01
SQU-DS	2026-05-03 00:15:00	8.16	25.74	0.51	7.26	10.80	12.50	0.01
SQU-DS	2026-05-03 00:30:00	8.07	25.35	0.51	7.27	10.82	15.73	0.01
SQU-DS	2026-05-03 00:45:00	7.98	24.89	0.51	7.25	10.84	18.09	0.01
SQU-DS	2026-05-03 01:00:00		24.73			10.88		0.01
SQU-DS	2026-05-03 01:15:00		24.91					0.01
SQU-DS	2026-05-03 01:30:00							
SQU-DS	2026-05-03 01:45:00							
SQU-DS	2026-05-03 02:00:00	7.62	24.33	0.51	7.25	10.97	16.16	0.01
SQU-DS	2026-05-03 02:15:00		23.99					0.01
SQU-DS	2026-05-03 02:30:00	7.48	23.84	0.51	7.25	11.01	21.86	0.01
SQU-DS	2026-05-03 02:45:00	7.41	24.00	0.51	7.25	11.02	18.46	0.01
SQU-DS	2026-05-03 03:00:00	7.36	23.72	0.52	7.23	11.04	17.80	0.01
SQU-DS	2026-05-03 03:15:00	7.27	24.09	0.52	7.22	11.06	18.31	0.01
SQU-DS	2026-05-03 03:30:00	7.20	24.09	0.51	7.23	11.09	16.60	0.01
SQU-DS	2026-05-03 03:45:00							
SQU-DS	2026-05-03 04:00:00							
SQU-DS	2026-05-03 04:15:00							
SQU-DS	2026-05-03 04:30:00							
SQU-DS	2026-05-03 04:45:00	6.95	24.14	0.51	7.21	11.15	20.19	0.01
SQU-DS	2026-05-03 05:00:00	6.92	23.78	0.51	7.20	11.16	21.51	0.01
SQU-DS	2026-05-03 05:15:00	6.85	23.52	0.52	7.20	11.19	25.40	0.01
SQU-DS	2026-05-03 05:30:00	6.83	24.14	0.52	7.22	11.19	23.29	0.01
SQU-DS	2026-05-03 05:45:00	6.78	23.65	0.52	7.22	11.21	21.21	0.01
SQU-DS	2026-05-03 06:00:00	6.73	23.53	0.52	7.21	11.24	18.97	0.01
SQU-DS	2026-05-03 06:15:00	6.72	23.55	0.52	7.21	11.23	25.43	0.01
SQU-DS	2026-05-03 06:30:00	6.67	23.47	0.51	7.21	11.24	31.56	0.01
SQU-DS	2026-05-03 06:45:00	6.62	23.51	0.51	7.22	11.26	23.09	0.01
SQU-DS	2026-05-03 07:00:00	6.63	23.72	0.51	7.23	11.25	24.95	0.01

Squamish River								
Station	Date/Time	Temperature (C)	Specific Conductivity (µS/cm)	ORP (V)	pH (pH units)	Dissolved Oxygen (mg/L)	Turbidity (NTU)	Salinity (PSU)
SQU-DS	2026-05-03 07:15:00	6.61	23.76	0.51	7.23	11.28	21.43	0.01
SQU-DS	2026-05-03 07:30:00	6.57	24.06	0.52	7.25	11.29	26.57	0.01
SQU-DS	2026-05-03 07:45:00	6.58	23.54	0.51	7.22	11.30	24.64	0.01
SQU-DS	2026-05-03 08:00:00	6.58	23.83	0.51	7.24	11.30	20.60	0.01
SQU-DS	2026-05-03 08:15:00	6.60	23.49	0.51	7.25	11.31	23.61	0.01
SQU-DS	2026-05-03 08:30:00	6.64	23.54	0.51	7.24	11.32	21.40	0.01
SQU-DS	2026-05-03 08:45:00	6.64	23.86	0.51	7.27	11.31	27.00	0.01
SQU-DS	2026-05-03 09:00:00	6.71	23.42	0.51	7.26	11.32	30.02	0.01
SQU-DS	2026-05-03 09:15:00	6.73	23.66	0.51	7.28	11.33	20.83	0.01
SQU-DS	2026-05-03 09:30:00	6.80	23.79	0.51	7.25	11.33	26.99	0.01
SQU-DS	2026-05-03 09:45:00	6.82	23.57	0.51	7.27	11.34	29.20	0.01
SQU-DS	2026-05-03 10:00:00	6.84	23.73	0.51	7.27	11.34	34.51	0.01
SQU-DS	2026-05-03 10:15:00	6.91	24.27	0.51	7.25	11.34	25.11	0.01
SQU-DS	2026-05-03 10:30:00	6.96	24.06	0.51	7.27	11.33	33.95	0.01
SQU-DS	2026-05-03 10:45:00	7.04	24.07	0.51	7.27	11.32	34.77	0.01
SQU-DS	2026-05-03 11:00:00	7.07	23.84	0.51	7.28	11.33	24.73	0.01
SQU-DS	2026-05-03 11:15:00	7.13	24.30	0.51	7.28	11.32	30.30	0.01
SQU-DS	2026-05-03 11:30:00	7.19	24.55	0.51	7.29	11.33	47.81	0.01
SQU-DS	2026-05-03 11:45:00	7.25	24.94	0.50	7.32	11.31	33.17	0.01
SQU-DS	2026-05-03 12:00:00	7.31	25.32	0.50	7.33	11.32	19.65	0.01
SQU-DS	2026-05-03 12:15:00	7.38	25.05	0.50	7.33	11.31	27.31	0.01
SQU-DS	2026-05-03 12:30:00	7.43	24.90	0.50	7.32	11.29	25.91	0.01
SQU-DS	2026-05-03 12:45:00	7.51	24.42	0.50	7.32	11.29	30.07	0.01
SQU-DS	2026-05-03 13:00:00	7.58	24.19	0.50	7.33	11.28	28.24	0.01
SQU-DS	2026-05-03 13:15:00	7.67	24.68	0.50	7.33	11.26	29.13	0.01
SQU-DS	2026-05-03 13:30:00	7.76	24.84	0.50	7.32	11.24	25.81	0.01
SQU-DS	2026-05-03 13:45:00	7.84	24.63	0.50	7.32	11.22	29.47	0.01
SQU-DS	2026-05-03 14:00:00	7.93	24.85	0.50	7.30	11.21	32.54	0.01
SQU-DS	2026-05-03 14:15:00	8.02	25.26	0.50	7.30	11.19	24.66	0.01
SQU-DS	2026-05-03 14:30:00	8.11	25.56	0.50	7.31	11.17	28.58	0.01
SQU-DS	2026-05-03 14:45:00	8.20	25.42	0.50	7.31	11.14	20.74	0.01
SQU-DS	2026-05-03 15:00:00	8.29	25.15	0.50	7.31	11.13	35.46	0.01
SQU-DS	2026-05-03 15:15:00	8.37	25.13	0.50	7.31	11.10	29.04	0.01
SQU-DS	2026-05-03 15:30:00	8.45	25.21	0.50	7.31	11.09	29.44	0.01
SQU-DS	2026-05-03 15:45:00	8.53	25.50	0.50	7.30	11.06	26.84	0.01
SQU-DS	2026-05-03 16:00:00	8.61	25.81	0.50	7.29	11.03	24.72	0.01
SQU-DS	2026-05-03 16:15:00	8.68	25.79	0.50	7.29	11.01	22.88	0.01
SQU-DS	2026-05-03 16:30:00	8.75	26.15	0.50	7.29	10.98	25.63	0.01
SQU-DS	2026-05-03 16:45:00	8.80	25.82	0.50	7.31	10.95	28.85	0.01
SQU-DS	2026-05-03 17:00:00	8.86	25.54	0.50	7.33	10.94	23.02	0.01
SQU-DS	2026-05-03 17:15:00	8.90	25.83	0.50	7.31	10.90	24.56	0.01
SQU-DS	2026-05-03 17:30:00	8.95	25.57	0.50	7.29	10.89	24.57	0.01
SQU-DS	2026-05-03 17:45:00	8.97	25.96	0.50	7.29	10.86	24.70	0.01
SQU-DS	2026-05-03 18:00:00	8.99	25.75	0.50	7.28	10.83	24.34	0.01
SQU-DS	2026-05-03 18:15:00	9.01	26.06	0.50	7.28	10.80	24.24	0.01
SQU-DS	2026-05-03 18:30:00	9.01	26.10	0.50	7.30	10.78	21.42	0.01
SQU-DS	2026-05-03 18:45:00	9.01	25.99	0.50	7.30	10.76	24.35	0.01
SQU-DS	2026-05-03 19:00:00	9.01	26.01	0.50	7.31	10.75	26.86	0.01
SQU-DS	2026-05-03 19:15:00	9.00	26.30	0.50	7.32	10.74	20.02	0.01
SQU-DS	2026-05-03 19:30:00	8.98	27.40	0.51	7.27	10.72	22.50	0.01
SQU-DS	2026-05-03 19:45:00	8.96	27.15	0.51	7.26	10.71	18.86	0.01
SQU-DS	2026-05-03 20:00:00	8.94	27.33	0.51	7.26	10.70	20.88	0.01
SQU-DS	2026-05-03 20:15:00	8.92	27.38	0.51	7.25	10.69	41.00	0.01
SQU-DS	2026-05-03 20:30:00	8.91	27.82	0.51	7.27	10.68	18.25	0.01
SQU-DS	2026-05-03 20:45:00	8.89	27.96	0.51	7.26	10.67	20.90	0.01

Squamish River								
Station	Date/Time	Temperature (C)	Specific Conductivity (µS/cm)	ORP (V)	pH (pH units)	Dissolved Oxygen (mg/L)	Turbidity (NTU)	Salinity (PSU)
SQU-DS	2026-05-03 21:00:00	8.86	27.69	0.51	7.28	10.66	15.94	0.01
SQU-DS	2026-05-03 21:15:00	8.85	28.01	0.51	7.28	10.66	19.58	0.01
SQU-DS	2026-05-03 21:30:00	8.80	27.80	0.51	7.28	10.66	19.87	0.01
SQU-DS	2026-05-03 21:45:00	8.77	27.17	0.51	7.27	10.68	23.11	0.01
SQU-DS	2026-05-03 22:00:00	8.73	27.15	0.51	7.28	10.68	24.65	0.01
SQU-DS	2026-05-03 22:15:00	8.67	26.75	0.51	7.27	10.69	20.93	0.01
SQU-DS	2026-05-03 22:30:00	8.61	26.55	0.51	7.30	10.71	19.84	0.01
SQU-DS	2026-05-03 22:45:00							
SQU-DS	2026-05-03 23:00:00							
SQU-DS	2026-05-03 23:15:00	8.38	25.49	0.51	7.28	10.77	20.11	0.01
SQU-DS	2026-05-03 23:30:00	8.30	25.45	0.51	7.29	10.80	19.87	0.01
SQU-DS	2026-05-03 23:45:00	8.22	25.50	0.51	7.29	10.82	26.24	0.01
SQU-US	2026-04-27 00:00:00		42.34	0.38	7.31	11.73	11.46	0.02
SQU-US	2026-04-27 00:15:00	7.45	42.19	0.38	7.30	11.74	11.00	0.02
SQU-US	2026-04-27 00:30:00	7.39	42.23	0.38	7.30	11.75	11.74	0.02
SQU-US	2026-04-27 00:45:00	7.33	41.87	0.38	7.29	11.77	13.93	0.02
SQU-US	2026-04-27 01:00:00	7.26	37.31	0.37	7.32	11.81	13.72	0.02
SQU-US	2026-04-27 01:15:00	7.20	36.99	0.37	7.31	11.84	13.30	0.02
SQU-US	2026-04-27 01:30:00	7.13	36.84	0.37	7.31	11.87	12.85	0.02
SQU-US	2026-04-27 01:45:00	7.05	36.92	0.37	7.27	11.89	13.13	0.02
SQU-US	2026-04-27 02:00:00	6.99	36.97	0.38	7.29	11.90	12.41	0.02
SQU-US	2026-04-27 02:15:00	6.90	36.79	0.38	7.33	11.94	13.02	0.02
SQU-US	2026-04-27 02:30:00	6.84	36.15	0.38	7.32	11.97	13.03	0.02
SQU-US	2026-04-27 02:45:00	6.77	36.21	0.38	7.32	11.98	12.30	0.02
SQU-US	2026-04-27 03:00:00	6.69	36.30	0.39	7.29	12.01	12.95	0.02
SQU-US	2026-04-27 03:15:00	6.63	36.56	0.39	7.32	12.02	12.35	0.02
SQU-US	2026-04-27 03:30:00	6.56	37.32	0.39	7.30	12.05	13.25	0.02
SQU-US	2026-04-27 03:45:00	6.48	37.78	0.39	7.32	12.04	13.33	0.02
SQU-US	2026-04-27 04:00:00	6.41	41.14	0.39	7.32	12.07	13.99	0.02
SQU-US	2026-04-27 04:15:00	6.32	41.74	0.39	7.32	12.10	13.37	0.02
SQU-US	2026-04-27 04:30:00	6.27	42.05	0.39	7.32	12.09	13.65	0.02
SQU-US	2026-04-27 04:45:00	6.21	41.92	0.39	7.30	12.09	13.04	0.02
SQU-US	2026-04-27 05:00:00	6.18	38.45	0.38	7.26	12.04	11.67	0.02
SQU-US	2026-04-27 05:15:00	6.10	37.79	0.37	7.29	12.12	12.65	0.02
SQU-US	2026-04-27 05:30:00	6.06	37.88	0.37	7.24	12.14	10.72	0.02
SQU-US	2026-04-27 05:45:00	5.98	37.02	0.37	7.25	12.19	11.12	0.02
SQU-US	2026-04-27 06:00:00	5.94	37.16	0.37	7.30	12.22	13.82	0.02
SQU-US	2026-04-27 06:15:00	5.89	36.51	0.37	7.29	12.24	12.54	0.02
SQU-US	2026-04-27 06:30:00	5.87	36.92	0.37	7.30	12.24	14.21	0.02
SQU-US	2026-04-27 06:45:00	5.83	36.99	0.37	7.28	12.26	12.72	0.02
SQU-US	2026-04-27 07:00:00	5.83	36.85	0.37	7.26	12.27	13.29	0.02
SQU-US	2026-04-27 07:15:00	5.79	36.85	0.37	7.27	12.30	12.01	0.02
SQU-US	2026-04-27 07:30:00	5.78	36.98	0.37	7.28	12.30	14.60	0.02
SQU-US	2026-04-27 07:45:00	5.76	36.60	0.38	7.27	12.33	14.22	0.02
SQU-US	2026-04-27 08:00:00	5.77	39.29	0.38	7.27	12.38	16.75	0.02
SQU-US	2026-04-27 08:15:00	5.75	39.79	0.38	7.28	12.39	15.83	0.02
SQU-US	2026-04-27 08:30:00	5.79	41.07	0.38	7.26	12.40	16.38	0.02
SQU-US	2026-04-27 08:45:00	5.81	41.29	0.38	7.28	12.42	17.04	0.02
SQU-US	2026-04-27 09:00:00	5.84	37.53	0.38	7.28	12.43	14.57	0.02
SQU-US	2026-04-27 09:15:00	5.86	37.64	0.38	7.30	12.46	13.88	0.02
SQU-US	2026-04-27 09:30:00	5.90	37.82	0.38	7.30	12.48	14.80	0.02
SQU-US	2026-04-27 09:45:00	5.96	38.36	0.38	7.30	12.49	14.28	0.02
SQU-US	2026-04-27 10:00:00	6.00	38.55	0.38	7.31	12.49	14.18	0.02
SQU-US	2026-04-27 10:15:00	6.04	38.47	0.38	7.31	12.51	14.04	0.02
SQU-US	2026-04-27 10:30:00	6.13	38.43	0.38	7.32	12.51	15.28	0.02

Squamish River								
Station	Date/Time	Temperature (C)	Specific Conductivity (µS/cm)	ORP (V)	pH (pH units)	Dissolved Oxygen (mg/L)	Turbidity (NTU)	Salinity (PSU)
SQU-US	2026-04-27 10:45:00	6.23	38.45	0.38	7.32	12.52	13.14	0.02
SQU-US	2026-04-27 11:00:00	6.33	38.30	0.38	7.33	12.51	13.37	0.02
SQU-US	2026-04-27 11:15:00	6.43	38.23	0.38	7.33	12.51	14.69	0.02
SQU-US	2026-04-27 11:30:00	6.52	37.88	0.38	7.31	12.51	15.16	0.02
SQU-US	2026-04-27 11:45:00	6.57	37.83	0.38	7.33	12.50	16.27	0.02
SQU-US	2026-04-27 12:00:00	6.71	41.23	0.38	7.34	12.49	13.80	0.02
SQU-US	2026-04-27 12:15:00	6.85	41.21	0.38	7.35	12.48	15.98	0.02
SQU-US	2026-04-27 12:30:00	6.99	40.91	0.38	7.35	12.47	16.09	0.02
SQU-US	2026-04-27 12:45:00	7.13	40.89	0.38	7.34	12.45	15.77	0.02
SQU-US	2026-04-27 13:00:00	7.24	37.60	0.38	7.33	12.43	16.99	0.02
SQU-US	2026-04-27 13:15:00	7.37	37.84	0.38	7.35	12.40	16.77	0.02
SQU-US	2026-04-27 13:30:00	7.49	37.62	0.38	7.36	12.38	16.22	0.02
SQU-US	2026-04-27 13:45:00	7.63	37.20	0.38	7.37	12.36	17.25	0.02
SQU-US	2026-04-27 14:00:00	7.75	40.78	0.38	7.35	12.34	16.32	0.02
SQU-US	2026-04-27 14:15:00	7.88	40.94	0.38	7.37	12.32	16.63	0.02
SQU-US	2026-04-27 14:30:00	8.01	40.89	0.37	7.39	12.30	18.32	0.02
SQU-US	2026-04-27 14:45:00	8.13	40.58	0.38	7.37	12.29	17.96	0.02
SQU-US	2026-04-27 15:00:00		37.05	0.36	7.41	12.26	16.99	0.02
SQU-US	2026-04-27 15:15:00	8.33	37.41	0.36	7.39	12.24	13.75	0.02
SQU-US	2026-04-27 15:30:00	8.44	37.50	0.36	7.36	12.20	15.70	0.02
SQU-US	2026-04-27 15:45:00	8.50	37.61	0.36	7.40	12.18	17.13	0.02
SQU-US	2026-04-27 16:00:00	8.54	41.53	0.36	7.38	12.15	17.13	0.02
SQU-US	2026-04-27 16:15:00	8.57	41.85	0.36	7.38	12.15	21.60	0.02
SQU-US	2026-04-27 16:30:00	8.60	41.72	0.36	7.36	12.12	22.22	0.02
SQU-US	2026-04-27 16:45:00	8.63	41.81	0.36	7.39	12.11	17.67	0.02
SQU-US	2026-04-27 17:00:00	8.66	38.20	0.36	7.41	12.08	17.26	0.02
SQU-US	2026-04-27 17:15:00	8.67	38.68	0.36	7.41	12.04	21.37	0.02
SQU-US	2026-04-27 17:30:00	8.67	38.61	0.36	7.40	12.02	22.12	0.02
SQU-US	2026-04-27 17:45:00	8.63	38.87	0.36	7.38	12.00	18.96	0.02
SQU-US	2026-04-27 18:00:00	8.59	38.63	0.37	7.34	11.97	24.29	0.02
SQU-US	2026-04-27 18:15:00	8.58	38.42	0.37	7.35	11.96	25.42	0.02
SQU-US	2026-04-27 18:30:00	8.54	38.58	0.37	7.38	11.93	26.01	0.02
SQU-US	2026-04-27 18:45:00	8.52	38.52	0.37	7.35	11.92	21.99	0.02
SQU-US	2026-04-27 19:00:00	8.49	38.76	0.37	7.35	11.88	15.75	0.02
SQU-US	2026-04-27 19:15:00	8.45	38.80	0.37	7.34	11.87	16.64	0.02
SQU-US	2026-04-27 19:30:00	8.40	38.99	0.37	7.34	11.85	17.43	0.02
SQU-US	2026-04-27 19:45:00	8.37	38.90	0.38	7.33	11.82	16.79	0.02
SQU-US	2026-04-27 20:00:00	8.32	42.75	0.38	7.34	11.81	15.80	0.02
SQU-US	2026-04-27 20:15:00	8.30	42.21	0.38	7.34	11.79	16.18	0.02
SQU-US	2026-04-27 20:30:00	8.25	42.79	0.38	7.34	11.77	16.17	0.02
SQU-US	2026-04-27 20:45:00	8.23	43.33	0.38	7.33	11.74	16.25	0.02
SQU-US	2026-04-27 21:00:00	8.21	39.57	0.38	7.32	11.72	15.80	0.02
SQU-US	2026-04-27 21:15:00	8.20	39.33	0.38	7.32	11.70	15.24	0.02
SQU-US	2026-04-27 21:30:00	8.20	39.75	0.38	7.31	11.67	15.16	0.02
SQU-US	2026-04-27 21:45:00	8.22	39.69	0.38	7.30	11.67	15.66	0.02
SQU-US	2026-04-27 22:00:00	8.23	40.08	0.38	7.32	11.65	15.24	0.02
SQU-US	2026-04-27 22:15:00	8.23	39.88	0.38	7.31	11.63	15.48	0.02
SQU-US	2026-04-27 22:30:00	8.24	40.86	0.38	7.31	11.62	15.71	0.02
SQU-US	2026-04-27 22:45:00	8.24	40.03	0.38	7.28	11.62	15.54	0.02
SQU-US	2026-04-27 23:00:00	8.22	39.70	0.38	7.30	11.62	18.35	0.02
SQU-US	2026-04-27 23:15:00	8.20	39.89	0.38	7.28	11.62	14.70	0.02
SQU-US	2026-04-27 23:30:00	8.18	39.68	0.38	7.30	11.64	15.56	0.02
SQU-US	2026-04-27 23:45:00	8.15	39.11	0.38	7.30	11.64	15.32	0.02
SQU-US	2026-04-28 00:00:00	8.11	43.08	0.38	7.30	11.66	15.12	0.02
SQU-US	2026-04-28 00:15:00	8.08	43.03	0.38	7.30	11.66	14.40	0.02

Squamish River								
Station	Date/Time	Temperature (C)	Specific Conductivity (µS/cm)	ORP (V)	pH (pH units)	Dissolved Oxygen (mg/L)	Turbidity (NTU)	Salinity (PSU)
SQU-US	2026-04-28 00:30:00	8.04	42.55	0.39	7.30	11.67	15.37	0.02
SQU-US	2026-04-28 00:45:00	7.99	42.60	0.39	7.30	11.68	15.90	0.02
SQU-US	2026-04-28 01:00:00	7.95	37.67	0.39	7.29	11.71	16.08	0.02
SQU-US	2026-04-28 01:15:00	7.88	37.05	0.39	7.31	11.75	16.68	0.02
SQU-US	2026-04-28 01:30:00	7.84	36.78	0.39	7.30	11.77	16.91	0.02
SQU-US	2026-04-28 01:45:00	7.78	37.01	0.38	7.32	11.79	17.13	0.02
SQU-US	2026-04-28 02:00:00	7.73	39.92	0.38	7.32	11.81	21.83	0.02
SQU-US	2026-04-28 02:15:00	7.67	40.49	0.38	7.32	11.83	16.85	0.02
SQU-US	2026-04-28 02:30:00	7.60	40.02	0.38	7.31	11.85	17.98	0.02
SQU-US	2026-04-28 02:45:00	7.53	39.58	0.39	7.32	11.87	17.59	0.02
SQU-US	2026-04-28 03:00:00	7.49	35.71	0.39	7.30	11.89	16.02	0.02
SQU-US	2026-04-28 03:15:00	7.43	35.73	0.39	7.30	11.91	17.92	0.02
SQU-US	2026-04-28 03:30:00	7.36	36.39	0.39	7.33	11.91	17.69	0.02
SQU-US	2026-04-28 03:45:00	7.31	36.22	0.40	7.32	11.94	18.50	0.02
SQU-US	2026-04-28 04:00:00	7.27	39.02	0.39	7.33	11.96	21.09	0.02
SQU-US	2026-04-28 04:15:00	7.20	39.48	0.39	7.33	11.98	18.54	0.02
SQU-US	2026-04-28 04:30:00	7.14	39.84	0.40	7.32	11.98	21.41	0.02
SQU-US	2026-04-28 04:45:00	7.09	39.95	0.40	7.32	11.99	22.12	0.02
SQU-US	2026-04-28 05:00:00	7.07	36.40	0.40	7.30	12.01	21.24	0.02
SQU-US	2026-04-28 05:15:00	7.03	36.48	0.40	7.27	12.00	19.58	0.02
SQU-US	2026-04-28 05:30:00	6.99	36.62	0.40	7.27	12.00	22.10	0.02
SQU-US	2026-04-28 05:45:00	6.96	36.94	0.39	7.28	12.01	21.40	0.02
SQU-US	2026-04-28 06:00:00	6.93	39.49	0.39	7.26	12.02	21.98	0.02
SQU-US	2026-04-28 06:15:00	6.88	39.09	0.39	7.27	12.06	19.57	0.02
SQU-US	2026-04-28 06:30:00	6.84	39.05	0.39	7.28	12.06	20.73	0.02
SQU-US	2026-04-28 06:45:00	6.81	38.92	0.39	7.26	12.09	19.15	0.02
SQU-US	2026-04-28 07:00:00	6.79	35.43	0.39	7.26	12.11	25.14	0.02
SQU-US	2026-04-28 07:15:00	6.78	35.54	0.39	7.29	12.10	22.46	0.02
SQU-US	2026-04-28 07:30:00	6.76	35.40	0.39	7.28	12.11	24.50	0.02
SQU-US	2026-04-28 07:45:00	6.76	35.49	0.39	7.28	12.12	26.28	0.02
SQU-US	2026-04-28 08:00:00	6.75	39.00	0.39	7.27	12.16	27.12	0.02
SQU-US	2026-04-28 08:15:00	6.75	39.07	0.39	7.29	12.17	20.03	0.02
SQU-US	2026-04-28 08:30:00	6.75	40.04	0.39	7.29	12.17	23.54	0.02
SQU-US	2026-04-28 08:45:00	6.75	40.27	0.39	7.30	12.19	26.45	0.02
SQU-US	2026-04-28 09:00:00	6.77	36.17	0.39	7.29	12.22	25.90	0.02
SQU-US	2026-04-28 09:15:00	6.78	36.13	0.39	7.28	12.22	21.84	0.02
SQU-US	2026-04-28 09:30:00	6.79	36.37	0.39	7.28	12.24	27.87	0.02
SQU-US	2026-04-28 09:45:00	6.80	36.19	0.39	7.30	12.26	28.04	0.02
SQU-US	2026-04-28 10:00:00	6.82	39.44	0.38	7.33	12.27	28.15	0.02
SQU-US	2026-04-28 10:15:00	6.84	39.59	0.38	7.32	12.28	33.99	0.02
SQU-US	2026-04-28 10:30:00	6.86	39.42	0.38	7.33	12.31	20.17	0.02
SQU-US	2026-04-28 10:45:00	6.90	39.36	0.39	7.33	12.33	31.85	0.02
SQU-US	2026-04-28 11:00:00	6.93	36.05	0.39	7.32	12.33	31.12	0.02
SQU-US	2026-04-28 11:15:00	6.98	36.17	0.39	7.33	12.34	33.95	0.02
SQU-US	2026-04-28 11:30:00	7.02	35.73	0.38	7.35	12.35	28.79	0.02
SQU-US	2026-04-28 11:45:00	7.07	35.67	0.38	7.33	12.37	31.60	0.02
SQU-US	2026-04-28 12:00:00	7.13	39.21	0.38	7.35	12.38	28.11	0.02
SQU-US	2026-04-28 12:15:00	7.21	39.23	0.38	7.36	12.36	34.50	0.02
SQU-US	2026-04-28 12:30:00	7.26	39.27	0.38	7.36	12.38	34.42	0.02
SQU-US	2026-04-28 12:45:00	7.31	39.14	0.39	7.36	12.38	32.41	0.02
SQU-US	2026-04-28 13:00:00		35.12	0.39	7.36	12.39	35.22	0.02
SQU-US	2026-04-28 13:15:00	7.44	35.02	0.39	7.36	12.38	35.74	0.02
SQU-US	2026-04-28 13:30:00	7.49	34.80	0.38	7.37	12.38	31.50	0.01
SQU-US	2026-04-28 13:45:00	7.53	35.20	0.38	7.34	12.38	35.40	0.02
SQU-US	2026-04-28 14:00:00		38.93	0.38	7.38	12.38	37.55	0.02

Squamish River								
Station	Date/Time	Temperature (C)	Specific Conductivity (µS/cm)	ORP (V)	pH (pH units)	Dissolved Oxygen (mg/L)	Turbidity (NTU)	Salinity (PSU)
SQU-US	2026-04-28 14:15:00	7.65	38.82	0.38	7.38	12.37	39.08	0.02
SQU-US	2026-04-28 14:30:00	7.78	38.67	0.38	7.38	12.36	39.61	0.02
SQU-US	2026-04-28 14:45:00	7.78	38.49	0.38	7.39	12.36	42.85	0.02
SQU-US	2026-04-28 15:00:00	7.82	35.12	0.39	7.35	12.35	39.75	0.02
SQU-US	2026-04-28 15:15:00	7.85	35.25	0.38	7.40	12.35	43.86	0.02
SQU-US	2026-04-28 15:30:00	7.86	35.05	0.38	7.40	12.35	43.99	0.02
SQU-US	2026-04-28 15:45:00	7.86	35.03	0.38	7.40	12.35	47.28	0.02
SQU-US	2026-04-28 16:00:00	7.91	38.50	0.38	7.40	12.34	47.89	0.02
SQU-US	2026-04-28 16:15:00	7.94	38.30	0.38	7.41	12.33	48.23	0.02
SQU-US	2026-04-28 16:30:00	7.93	38.41	0.38	7.40	12.31	45.46	0.02
SQU-US	2026-04-28 16:45:00	7.91	38.28	0.38	7.40	12.32	47.53	0.02
SQU-US	2026-04-28 17:00:00	7.87	35.16	0.37	7.40	12.31	45.59	0.02
SQU-US	2026-04-28 17:15:00	7.80	35.11	0.37	7.38	12.32	34.18	0.02
SQU-US	2026-04-28 17:30:00	7.75	35.36	0.37	7.38	12.32	48.47	0.02
SQU-US	2026-04-28 17:45:00	7.69	35.24	0.37	7.40	12.30	36.54	0.02
SQU-US	2026-04-28 18:00:00	7.64	35.42	0.37	7.38	12.30	23.90	0.02
SQU-US	2026-04-28 18:15:00	7.60	36.15	0.37	7.35	12.28	52.56	0.02
SQU-US	2026-04-28 18:30:00	7.57	36.10	0.37	7.38	12.25	29.86	0.02
SQU-US	2026-04-28 18:45:00	7.53	36.14	0.37	7.37	12.25	48.30	0.02
SQU-US	2026-04-28 19:00:00	7.52	35.97	0.37	7.36	12.23	41.51	0.02
SQU-US	2026-04-28 19:15:00	7.50	36.31	0.37	7.37	12.21	32.81	0.02
SQU-US	2026-04-28 19:30:00	7.48	36.18	0.38	7.35	12.21	29.63	0.02
SQU-US	2026-04-28 19:45:00	7.47	36.49	0.38	7.35	12.17	40.77	0.02
SQU-US	2026-04-28 20:00:00	7.43	36.11	0.38	7.33	12.16	41.50	0.02
SQU-US	2026-04-28 20:15:00	7.42	36.97	0.38	7.34	12.13	50.34	0.02
SQU-US	2026-04-28 20:30:00	7.40	37.11	0.38	7.33	12.10	49.92	0.02
SQU-US	2026-04-28 20:45:00	7.38	36.96	0.39	7.28	12.09	40.10	0.02
SQU-US	2026-04-28 21:00:00	7.35	36.82	0.39	7.32	12.07	50.03	0.02
SQU-US	2026-04-28 21:15:00	7.33	36.34	0.39	7.27	12.06	46.18	0.02
SQU-US	2026-04-28 21:30:00	7.31	36.57	0.39	7.27	12.06	57.54	0.02
SQU-US	2026-04-28 21:45:00	7.30	36.84	0.39	7.28	12.04	52.03	0.02
SQU-US	2026-04-28 22:00:00	7.28	40.44	0.39	7.32	12.04	56.64	0.02
SQU-US	2026-04-28 22:15:00	7.27	40.49	0.39	7.29	12.03	42.78	0.02
SQU-US	2026-04-28 22:30:00	7.26	41.05	0.39	7.27	12.04	52.62	0.02
SQU-US	2026-04-28 22:45:00	7.24	40.63	0.39	7.28	12.03	52.96	0.02
SQU-US	2026-04-28 23:00:00	7.23	36.74	0.39	7.29	12.04	59.28	0.02
SQU-US	2026-04-28 23:15:00	7.19	36.19	0.40	7.28	12.04	59.36	0.02
SQU-US	2026-04-28 23:30:00	7.18	35.99	0.40	7.26	12.05	51.75	0.02
SQU-US	2026-04-28 23:45:00	7.16	35.74	0.40	7.27	12.06	51.67	0.02
SQU-US	2026-04-29 00:00:00	7.13	36.45	0.40	7.27	12.06	61.62	0.02
SQU-US	2026-04-29 00:15:00	7.09	35.22	0.40	7.26	12.09	62.01	0.02
SQU-US	2026-04-29 00:30:00	7.05	35.19	0.40	7.26	12.10	51.98	0.02
SQU-US	2026-04-29 00:45:00	7.02	35.69	0.40	7.23	12.10	63.92	0.02
SQU-US	2026-04-29 01:00:00	6.98	35.03	0.40	7.26	12.11	50.21	0.02
SQU-US	2026-04-29 01:15:00	6.95	35.15	0.40	7.22	12.12	65.74	0.02
SQU-US	2026-04-29 01:30:00	6.95	34.93	0.40	7.25	12.13	60.63	0.01
SQU-US	2026-04-29 01:45:00	6.91	35.10	0.40	7.27	12.14	61.81	0.02
SQU-US	2026-04-29 02:00:00	6.86	37.30	0.40	7.29	12.17	65.83	0.02
SQU-US	2026-04-29 02:15:00	6.82	37.23	0.40	7.29	12.18	52.29	0.02
SQU-US	2026-04-29 02:30:00	6.79	37.64	0.40	7.29	12.19	65.74	0.02
SQU-US	2026-04-29 02:45:00	6.74	37.69	0.40	7.28	12.21	30.77	0.02
SQU-US	2026-04-29 03:00:00	6.71	34.26	0.40	7.25	12.22	40.94	0.01
SQU-US	2026-04-29 03:15:00	6.67	33.52	0.39	7.28	12.25	41.03	0.01
SQU-US	2026-04-29 03:30:00	6.63	33.62	0.39	7.25	12.26	49.72	0.01
SQU-US	2026-04-29 03:45:00	6.59	33.56	0.40	7.25	12.25	53.37	0.01

Squamish River								
Station	Date/Time	Temperature (C)	Specific Conductivity (µS/cm)	ORP (V)	pH (pH units)	Dissolved Oxygen (mg/L)	Turbidity (NTU)	Salinity (PSU)
SQU-US	2026-04-29 04:00:00	6.58	33.56	0.39	7.28	12.27	61.75	0.01
SQU-US	2026-04-29 04:15:00	6.55	33.84	0.40	7.28	12.27	52.01	0.01
SQU-US	2026-04-29 04:30:00	6.50	34.00	0.40	7.26	12.30	68.38	0.01
SQU-US	2026-04-29 04:45:00	6.46	33.80	0.40	7.28	12.30	66.12	0.01
SQU-US	2026-04-29 05:00:00	6.43	33.35	0.41	7.27	12.32	60.77	0.01
SQU-US	2026-04-29 05:15:00	6.41	33.78	0.41	7.28	12.33	49.76	0.01
SQU-US	2026-04-29 05:30:00	6.41	34.53	0.41	7.26	12.29	55.51	0.01
SQU-US	2026-04-29 05:45:00	6.39	34.42	0.41	7.25	12.30	61.83	0.01
SQU-US	2026-04-29 06:00:00	6.37	36.57	0.41	7.19	12.30	64.56	0.02
SQU-US	2026-04-29 06:15:00	6.33	36.11	0.40	7.21	12.31	50.81	0.02
SQU-US	2026-04-29 06:30:00	6.31	35.36	0.40	7.20	12.33	60.22	0.02
SQU-US	2026-04-29 06:45:00	6.28	35.11	0.40	7.19	12.36	58.17	0.02
SQU-US	2026-04-29 07:00:00	6.27	33.73	0.39	7.28	12.38	56.88	0.01
SQU-US	2026-04-29 07:15:00	6.25	33.93	0.40	7.24	12.39	45.89	0.01
SQU-US	2026-04-29 07:30:00	6.24	33.71	0.39	7.28	12.41	40.93	0.01
SQU-US	2026-04-29 07:45:00	6.25	33.61	0.40	7.22	12.42	74.87	0.01
SQU-US	2026-04-29 08:00:00	6.27	37.29	0.39	7.28	12.44	53.52	0.02
SQU-US	2026-04-29 08:15:00	6.28	37.52	0.39	7.27	12.47	54.19	0.02
SQU-US	2026-04-29 08:30:00	6.35	39.03	0.39	7.28	12.45	75.28	0.02
SQU-US	2026-04-29 08:45:00	6.39	39.07	0.39	7.27	12.46	73.06	0.02
SQU-US	2026-04-29 09:00:00	6.43	35.42	0.39	7.26	12.48	64.53	0.02
SQU-US	2026-04-29 09:15:00	6.50	35.28	0.39	7.29	12.50	63.15	0.02
SQU-US	2026-04-29 09:30:00	6.57	35.34	0.39	7.29	12.50	74.57	0.02
SQU-US	2026-04-29 09:45:00	6.64	35.63	0.39	7.30	12.51	76.61	0.02
SQU-US	2026-04-29 10:00:00	6.72	35.93	0.39	7.27	12.51	35.79	0.02
SQU-US	2026-04-29 10:15:00	6.78	34.98	0.39	7.32	12.52	9.56	0.01
SQU-US	2026-04-29 10:30:00	6.87	34.76	0.39	7.33	12.53	10.16	0.01
SQU-US	2026-04-29 10:45:00	6.96	34.35	0.39	7.33	12.54	9.94	0.01
SQU-US	2026-04-29 11:00:00	7.06	35.44	0.39	7.33	12.53	9.69	0.02
SQU-US	2026-04-29 11:15:00	7.15	35.59	0.38	7.34	12.52	9.70	0.02
SQU-US	2026-04-29 11:30:00	7.25	35.27	0.38	7.33	12.51	10.92	0.02
SQU-US	2026-04-29 11:45:00	7.38	34.83	0.38	7.33	12.48	10.39	0.01
SQU-US	2026-04-29 12:00:00	7.49	35.42	0.38	7.36	12.48	9.81	0.02
SQU-US	2026-04-29 12:15:00	7.59	35.74	0.38	7.32	12.47	10.30	0.02
SQU-US	2026-04-29 12:30:00	7.71	35.33	0.38	7.35	12.46	10.31	0.02
SQU-US	2026-04-29 12:45:00	7.82	35.37	0.38	7.31	12.45	9.99	0.02
SQU-US	2026-04-29 13:00:00	7.92	35.14	0.38	7.34	12.43	10.14	0.02
SQU-US	2026-04-29 13:15:00	8.03	34.76	0.38	7.36	12.41	10.90	0.01
SQU-US	2026-04-29 13:30:00	8.15	35.04	0.38	7.37	12.39	10.87	0.02
SQU-US	2026-04-29 13:45:00	8.27	35.16	0.38	7.34	12.37	11.80	0.02
SQU-US	2026-04-29 14:00:00	8.39	35.05	0.38	7.38	12.34	11.16	0.02
SQU-US	2026-04-29 14:15:00	8.51	35.63	0.38	7.36	12.31	10.76	0.02
SQU-US	2026-04-29 14:30:00	8.60	35.67	0.38	7.36	12.29	10.54	0.02
SQU-US	2026-04-29 14:45:00	8.68	35.46	0.38	7.36	12.28	11.11	0.02
SQU-US	2026-04-29 15:00:00	8.75	35.30	0.38	7.36	12.27	11.40	0.02
SQU-US	2026-04-29 15:15:00	8.84	35.38	0.38	7.38	12.24	11.78	0.02
SQU-US	2026-04-29 15:30:00	8.89	34.88	0.38	7.37	12.22	11.83	0.02
SQU-US	2026-04-29 15:45:00	8.96	35.19	0.38	7.36	12.21	12.23	0.02
SQU-US	2026-04-29 16:00:00	9.01	38.42	0.38	7.38	12.19	11.26	0.02
SQU-US	2026-04-29 16:15:00	9.06	38.36	0.38	7.38	12.16	11.37	0.02
SQU-US	2026-04-29 16:30:00	9.10	38.31	0.38	7.39	12.16	11.73	0.02
SQU-US	2026-04-29 16:45:00	9.13	38.44	0.38	7.39	12.13	11.48	0.02
SQU-US	2026-04-29 17:00:00	9.15	34.83	0.38	7.40	12.12	11.73	0.01
SQU-US	2026-04-29 17:15:00	9.16	35.29	0.38	7.39	12.10	12.61	0.02
SQU-US	2026-04-29 17:30:00	9.15	35.73	0.38	7.40	12.08	14.19	0.02

Squamish River								
Station	Date/Time	Temperature (C)	Specific Conductivity (µS/cm)	ORP (V)	pH (pH units)	Dissolved Oxygen (mg/L)	Turbidity (NTU)	Salinity (PSU)
SQU-US	2026-04-29 17:45:00	9.12	36.00	0.38	7.39	12.05	16.24	0.02
SQU-US	2026-04-29 18:00:00	9.09	39.50	0.38	7.40	12.03	15.00	0.02
SQU-US	2026-04-29 18:15:00	9.07	39.31	0.38	7.41	12.02	14.09	0.02
SQU-US	2026-04-29 18:30:00	9.04	40.20	0.39	7.40	11.99	14.22	0.02
SQU-US	2026-04-29 18:45:00	9.03	40.57	0.39	7.40	11.96	14.54	0.02
SQU-US	2026-04-29 19:00:00	8.99	36.79	0.39	7.38	11.93	14.41	0.02
SQU-US	2026-04-29 19:15:00	8.95	36.50	0.39	7.38	11.91	14.40	0.02
SQU-US	2026-04-29 19:30:00	8.92	37.19	0.39	7.39	11.88	14.72	0.02
SQU-US	2026-04-29 19:45:00	8.88	37.08	0.39	7.37	11.84	15.22	0.02
SQU-US	2026-04-29 20:00:00	8.86	37.02	0.39	7.36	11.81	16.04	0.02
SQU-US	2026-04-29 20:15:00	8.84	37.38	0.39	7.36	11.78	13.78	0.02
SQU-US	2026-04-29 20:30:00	8.81	37.31	0.39	7.31	11.75	17.22	0.02
SQU-US	2026-04-29 20:45:00	8.81	37.78	0.39	7.32	11.71	15.33	0.02
SQU-US	2026-04-29 21:00:00	8.79	37.60	0.39	7.32	11.68	19.15	0.02
SQU-US	2026-04-29 21:15:00	8.78	36.93	0.39	7.31	11.66	20.19	0.02
SQU-US	2026-04-29 21:30:00	8.75	37.05	0.39	7.32	11.63	17.04	0.02
SQU-US	2026-04-29 21:45:00	8.70	36.81	0.39	7.29	11.62	17.07	0.02
SQU-US	2026-04-29 22:00:00	8.66	40.33	0.39	7.27	11.62	19.34	0.02
SQU-US	2026-04-29 22:15:00	8.61	40.30	0.39	7.27	11.62	18.23	0.02
SQU-US	2026-04-29 22:30:00	8.56	40.20	0.39	7.29	11.64	20.96	0.02
SQU-US	2026-04-29 22:45:00	8.51	40.13	0.39	7.26	11.65	19.32	0.02
SQU-US	2026-04-29 23:00:00	8.46	36.69	0.39	7.29	11.64	17.71	0.02
SQU-US	2026-04-29 23:15:00	8.39	36.34	0.39	7.26	11.66	19.73	0.02
SQU-US	2026-04-29 23:30:00	8.34	36.40	0.38	7.29	11.67	21.06	0.02
SQU-US	2026-04-29 23:45:00	8.26	35.55	0.39	7.25	11.70	21.12	0.02
SQU-US	2026-04-30 00:00:00	8.19	38.50	0.39	7.27	11.73	25.23	0.02
SQU-US	2026-04-30 00:15:00	8.10	38.50	0.39	7.24	11.75	27.16	0.02
SQU-US	2026-04-30 00:30:00	8.04	38.12	0.39	7.26	11.77	28.40	0.02
SQU-US	2026-04-30 00:45:00	7.95	37.59	0.40	7.27	11.80	26.09	0.02
SQU-US	2026-04-30 01:00:00	7.86	34.37	0.40	7.24	11.81	18.59	0.01
SQU-US	2026-04-30 01:15:00	7.77	34.35	0.40	7.23	11.84	20.71	0.01
SQU-US	2026-04-30 01:30:00	7.71	34.11	0.40	7.27	11.86	28.49	0.01
SQU-US	2026-04-30 01:45:00	7.59	33.21	0.40	7.28	11.89	23.50	0.01
SQU-US	2026-04-30 02:00:00	7.51	36.36	0.40	7.28	11.91	38.46	0.02
SQU-US	2026-04-30 02:15:00	7.44	36.19	0.40	7.29	11.95	27.24	0.02
SQU-US	2026-04-30 02:30:00	7.37	36.43	0.40	7.27	11.96	18.98	0.02
SQU-US	2026-04-30 02:45:00	7.30	35.53	0.41	7.29	11.99	18.09	0.02
SQU-US	2026-04-30 03:00:00	7.21	32.33	0.41	7.27	12.00	24.63	0.01
SQU-US	2026-04-30 03:15:00	7.16	32.20	0.41	7.29	12.03	23.73	0.01
SQU-US	2026-04-30 03:30:00	7.09	31.93	0.41	7.28	12.04	19.73	0.01
SQU-US	2026-04-30 03:45:00	7.03	31.51	0.41	7.26	12.07	26.66	0.01
SQU-US	2026-04-30 04:00:00	6.97	34.86	0.36	7.29	12.10	27.36	0.01
SQU-US	2026-04-30 04:15:00	6.89	34.48	0.38	7.27	12.11	22.79	0.01
SQU-US	2026-04-30 04:30:00	6.81	34.42	0.39	7.29	12.14	25.20	0.01
SQU-US	2026-04-30 04:45:00	6.77	34.91	0.40	7.28	12.15	29.53	0.01
SQU-US	2026-04-30 05:00:00	6.70	31.47	0.40	7.27	12.18	24.26	0.01
SQU-US	2026-04-30 05:15:00	6.62	31.53	0.41	7.28	12.20	30.39	0.01
SQU-US	2026-04-30 05:30:00	6.56	31.49	0.41	7.29	12.21	26.23	0.01
SQU-US	2026-04-30 05:45:00	6.53	31.55	0.41	7.27	12.22	27.47	0.01
SQU-US	2026-04-30 06:00:00	6.50	35.10	0.39	7.27	12.21	33.94	0.02
SQU-US	2026-04-30 06:15:00	6.45	34.58	0.39	7.26	12.23	31.60	0.01
SQU-US	2026-04-30 06:30:00	6.41	34.60	0.40	7.26	12.25	28.93	0.01
SQU-US	2026-04-30 06:45:00	6.40	34.58	0.40	7.26	12.26	34.35	0.01
SQU-US	2026-04-30 07:00:00	6.35	31.03	0.40	7.27	12.29	35.96	0.01
SQU-US	2026-04-30 07:15:00	6.36	30.68	0.40	7.29	12.33	38.07	0.01

Squamish River								
Station	Date/Time	Temperature (C)	Specific Conductivity (µS/cm)	ORP (V)	pH (pH units)	Dissolved Oxygen (mg/L)	Turbidity (NTU)	Salinity (PSU)
SQU-US	2026-04-30 07:30:00	6.33	30.69	0.41	7.23	12.35	37.55	0.01
SQU-US	2026-04-30 07:45:00	6.32	31.14	0.41	7.27	12.36	27.98	0.01
SQU-US	2026-04-30 08:00:00	6.35	33.92	0.36	7.28	12.39	56.68	0.01
SQU-US	2026-04-30 08:15:00	6.37	34.04	0.38	7.26	12.41	59.61	0.01
SQU-US	2026-04-30 08:30:00	6.42	35.32	0.38	7.28	12.41	61.63	0.02
SQU-US	2026-04-30 08:45:00	6.45	35.44	0.39	7.28	12.43	64.49	0.02
SQU-US	2026-04-30 09:00:00	6.49	31.82	0.39	7.26	12.45	31.26	0.01
SQU-US	2026-04-30 09:15:00	6.55	31.88	0.39	7.30	12.46	30.75	0.01
SQU-US	2026-04-30 09:30:00	6.60	32.13	0.39	7.29	12.48	31.52	0.01
SQU-US	2026-04-30 09:45:00	6.63	31.57	0.39	7.30	12.52	31.75	0.01
SQU-US	2026-04-30 10:00:00	6.70	31.98	0.38	7.30	12.52	30.16	0.01
SQU-US	2026-04-30 10:15:00	6.74	31.96	0.38	7.32	12.54	32.30	0.01
SQU-US	2026-04-30 10:30:00	6.83	32.09	0.38	7.31	12.53	26.94	0.01
SQU-US	2026-04-30 10:45:00	6.88	31.84	0.39	7.31	12.53	28.82	0.01
SQU-US	2026-04-30 11:00:00	6.93	32.03	0.39	7.30	12.53	33.29	0.01
SQU-US	2026-04-30 11:15:00	7.02	31.96	0.39	7.31	12.53	34.21	0.01
SQU-US	2026-04-30 11:30:00	7.09	31.68	0.39	7.33	12.53	35.92	0.01
SQU-US	2026-04-30 11:45:00	7.18	31.08	0.39	7.33	12.52	35.79	0.01
SQU-US	2026-04-30 12:00:00	7.24	31.19	0.38	7.32	12.52	31.27	0.01
SQU-US	2026-04-30 12:15:00	7.27	31.50	0.38	7.32	12.49	38.86	0.01
SQU-US	2026-04-30 12:30:00	7.37	31.66	0.38	7.34	12.48	34.22	0.01
SQU-US	2026-04-30 12:45:00	7.44	31.24	0.38	7.34	12.47	30.81	0.01
SQU-US	2026-04-30 13:00:00	7.50	31.29	0.38	7.33	12.47	36.30	0.01
SQU-US	2026-04-30 13:15:00	7.57	31.16	0.38	7.35	12.45	39.24	0.01
SQU-US	2026-04-30 13:30:00	7.67	31.00	0.38	7.35	12.42	39.70	0.01
SQU-US	2026-04-30 13:45:00	7.80	30.76	0.39	7.33	12.41	38.52	0.01
SQU-US	2026-04-30 14:00:00	7.88	33.98	0.38	7.36	12.40	41.45	0.01
SQU-US	2026-04-30 14:15:00	7.99	34.19	0.38	7.37	12.38	41.54	0.01
SQU-US	2026-04-30 14:30:00	8.11	33.76	0.38	7.36	12.36	42.97	0.01
SQU-US	2026-04-30 14:45:00	8.18	34.01	0.39	7.36	12.33	42.32	0.01
SQU-US	2026-04-30 15:00:00	8.24	31.27	0.39	7.35	12.32	42.46	0.01
SQU-US	2026-04-30 15:15:00	8.31	31.32	0.38	7.36	12.29	46.84	0.01
SQU-US	2026-04-30 15:30:00	8.36	31.43	0.38	7.38	12.29	41.19	0.01
SQU-US	2026-04-30 15:45:00	8.42	31.36	0.38	7.36	12.25	47.83	0.01
SQU-US	2026-04-30 16:00:00	8.50	34.30	0.38	7.38	12.24	45.58	0.01
SQU-US	2026-04-30 16:15:00	8.57	34.18	0.38	7.35	12.23	50.41	0.01
SQU-US	2026-04-30 16:30:00	8.63	34.44	0.38	7.36	12.20	54.10	0.01
SQU-US	2026-04-30 16:45:00	8.68	34.34	0.38	7.36	12.18	53.19	0.01
SQU-US	2026-04-30 17:00:00	8.71	31.14	0.39	7.37	12.17	53.62	0.01
SQU-US	2026-04-30 17:15:00	8.73	30.96	0.38	7.38	12.14	53.93	0.01
SQU-US	2026-04-30 17:30:00	8.75	31.23	0.39	7.37	12.13	55.12	0.01
SQU-US	2026-04-30 17:45:00	8.73	31.37	0.39	7.37	12.09	51.76	0.01
SQU-US	2026-04-30 18:00:00	8.70	34.67	0.38	7.38	12.08	60.78	0.01
SQU-US	2026-04-30 18:15:00	8.67	34.83	0.38	7.38	12.06	55.93	0.01
SQU-US	2026-04-30 18:30:00	8.65	34.82	0.39	7.38	12.03	57.89	0.01
SQU-US	2026-04-30 18:45:00	8.64	34.86	0.39	7.39	12.00	52.17	0.01
SQU-US	2026-04-30 19:00:00	8.63	32.21	0.40	7.37	11.99	53.45	0.01
SQU-US	2026-04-30 19:15:00	8.61	32.62	0.40	7.37	11.96	53.18	0.01
SQU-US	2026-04-30 19:30:00	8.57	32.63	0.40	7.36	11.93	53.40	0.01
SQU-US	2026-04-30 19:45:00	8.56	33.64	0.40	7.34	11.89	56.73	0.01
SQU-US	2026-04-30 20:00:00	8.54	36.42	0.40	7.30	11.84	55.08	0.02
SQU-US	2026-04-30 20:15:00	8.53	36.42	0.40	7.27	11.81	58.08	0.02
SQU-US	2026-04-30 20:30:00	8.49	36.45	0.40	7.29	11.77	58.77	0.02
SQU-US	2026-04-30 20:45:00	8.47	36.65	0.40	7.27	11.76	62.54	0.02
SQU-US	2026-04-30 21:00:00	8.43	32.91	0.38	7.31	11.75	58.17	0.01

Squamish River								
Station	Date/Time	Temperature (C)	Specific Conductivity (µS/cm)	ORP (V)	pH (pH units)	Dissolved Oxygen (mg/L)	Turbidity (NTU)	Salinity (PSU)
SQU-US	2026-04-30 21:15:00	8.42	33.26	0.38	7.31	11.72	61.15	0.01
SQU-US	2026-04-30 21:30:00	8.39	33.21	0.38	7.29	11.71	59.22	0.01
SQU-US	2026-04-30 21:45:00	8.36	32.82	0.38	7.27	11.71	64.83	0.01
SQU-US	2026-04-30 22:00:00	8.32	33.02	0.38	7.30	11.72	61.79	0.01
SQU-US	2026-04-30 22:15:00	8.28	32.84	0.38	7.28	11.71	67.18	0.01
SQU-US	2026-04-30 22:30:00	8.24	32.80	0.38	7.31	11.71	64.95	0.01
SQU-US	2026-04-30 22:45:00	8.19	32.70	0.38	7.29	11.71	61.25	0.01
SQU-US	2026-04-30 23:00:00	8.13	32.41	0.39	7.29	11.72	67.71	0.01
SQU-US	2026-04-30 23:15:00	8.08	32.37	0.39	7.29	11.73	70.01	0.01
SQU-US	2026-04-30 23:30:00	8.02	32.60	0.39	7.29	11.74	54.91	0.01
SQU-US	2026-04-30 23:45:00	7.94	31.73	0.39	7.29	11.77	59.45	0.01
SQU-US	2026-05-01 00:00:00	7.86	34.17	0.36	7.27	11.80	70.70	0.01
SQU-US	2026-05-01 00:15:00	7.78	34.07	0.37	7.28	11.82	70.04	0.01
SQU-US	2026-05-01 00:30:00	7.70	33.94	0.38	7.27	11.84	72.54	0.01
SQU-US	2026-05-01 00:45:00	7.62	33.33	0.39	7.27	11.87	73.59	0.01
SQU-US	2026-05-01 01:00:00	7.54	30.60	0.40	7.29	11.88	69.59	0.01
SQU-US	2026-05-01 01:15:00	7.47	30.42	0.40	7.28	11.91	61.20	0.01
SQU-US	2026-05-01 01:30:00	7.38	30.00	0.40	7.28	11.93	64.71	0.01
SQU-US	2026-05-01 01:45:00	7.30	30.17	0.40	7.28	11.96	68.72	0.01
SQU-US	2026-05-01 02:00:00	7.25	30.03	0.40	7.27	11.98	75.67	0.01
SQU-US	2026-05-01 02:15:00	7.17	30.23	0.41	7.27	11.98	87.87	0.01
SQU-US	2026-05-01 02:30:00	7.12	29.69	0.41	7.27	12.01	73.32	0.01
SQU-US	2026-05-01 02:45:00	7.08	29.85	0.41	7.26	12.03	61.05	0.01
SQU-US	2026-05-01 03:00:00	7.02	29.52	0.41	7.28	12.05	65.40	0.01
SQU-US	2026-05-01 03:15:00	6.94	29.34	0.41	7.28	12.07	85.47	0.01
SQU-US	2026-05-01 03:30:00	6.90	29.06	0.41	7.27	12.08	89.98	0.01
SQU-US	2026-05-01 03:45:00	6.86	29.12	0.42	7.27	12.10	95.54	0.01
SQU-US	2026-05-01 04:00:00	6.79	28.86	0.40	7.28	12.11	85.89	0.01
SQU-US	2026-05-01 04:15:00	6.74	28.43	0.41	7.26	12.14	100.35	0.01
SQU-US	2026-05-01 04:30:00	6.69	28.40	0.41	7.27	12.16	95.74	0.01
SQU-US	2026-05-01 04:45:00	6.66	28.63	0.42	7.26	12.16	82.14	0.01
SQU-US	2026-05-01 05:00:00	6.62	28.15	0.42	7.25	12.19	85.87	0.01
SQU-US	2026-05-01 05:15:00	6.58	28.36	0.42	7.25	12.19	87.40	0.01
SQU-US	2026-05-01 05:30:00	6.54	28.15	0.43	7.26	12.20	87.40	0.01
SQU-US	2026-05-01 05:45:00	6.50	28.01	0.43	7.26	12.21	96.83	0.01
SQU-US	2026-05-01 06:00:00	6.46	30.80	0.42	7.26	12.22	101.13	0.01
SQU-US	2026-05-01 06:15:00	6.45	30.67	0.42	7.26	12.23	87.78	0.01
SQU-US	2026-05-01 06:30:00	6.40	30.33	0.42	7.27	12.25	92.87	0.01
SQU-US	2026-05-01 06:45:00	6.39	30.40	0.43	7.24	12.25	100.27	0.01
SQU-US	2026-05-01 07:00:00	6.39	27.77	0.42	7.26	12.25	110.05	0.01
SQU-US	2026-05-01 07:15:00	6.37	27.90	0.41	7.23	12.26	105.19	0.01
SQU-US	2026-05-01 07:30:00	6.38	27.72	0.40	7.23	12.26	107.36	0.01
SQU-US	2026-05-01 07:45:00	6.38	27.85	0.40	7.23	12.28	110.64	0.01
SQU-US	2026-05-01 08:00:00	6.39	27.85	0.40	7.25	12.31	115.20	0.01
SQU-US	2026-05-01 08:15:00	6.41	27.61	0.40	7.24	12.32	114.33	0.01
SQU-US	2026-05-01 08:30:00	6.45	28.95	0.40	7.25	12.32	114.91	0.01
SQU-US	2026-05-01 08:45:00	6.46	28.15	0.40	7.25	12.36	114.88	0.01
SQU-US	2026-05-01 09:00:00	6.50	28.04	0.40	7.26	12.38	129.00	0.01
SQU-US	2026-05-01 09:15:00	6.55	28.83	0.40	7.26	12.39	125.90	0.01
SQU-US	2026-05-01 09:30:00	6.61	28.77	0.40	7.28	12.40	126.47	0.01
SQU-US	2026-05-01 09:45:00	6.65	28.34	0.40	7.29	12.40	126.34	0.01
SQU-US	2026-05-01 10:00:00	6.70	30.69	0.36	7.28	12.42	242.30	0.01
SQU-US	2026-05-01 10:15:00	6.76	30.89	0.38	7.25	12.42	206.04	0.01
SQU-US	2026-05-01 10:30:00	6.83	31.02	0.38	7.25	12.42	198.38	0.01
SQU-US	2026-05-01 10:45:00	6.90	30.96	0.39	7.26	12.42	221.41	0.01

Squamish River								
Station	Date/Time	Temperature (C)	Specific Conductivity (µS/cm)	ORP (V)	pH (pH units)	Dissolved Oxygen (mg/L)	Turbidity (NTU)	Salinity (PSU)
SQU-US	2026-05-01 11:00:00	6.98	28.33	0.39	7.32	12.42	132.87	0.01
SQU-US	2026-05-01 11:15:00	7.07	29.00	0.39	7.31	12.40	128.24	0.01
SQU-US	2026-05-01 11:30:00	7.13	28.33	0.39	7.30	12.39	129.16	0.01
SQU-US	2026-05-01 11:45:00	7.22	28.18	0.39	7.31	12.39	128.48	0.01
SQU-US	2026-05-01 12:00:00	7.30	28.53	0.37	7.32	12.40	130.24	0.01
SQU-US	2026-05-01 12:15:00	7.39	28.39	0.38	7.30	12.37	139.26	0.01
SQU-US	2026-05-01 12:30:00	7.49	27.87	0.38	7.32	12.37	141.58	0.01
SQU-US	2026-05-01 12:45:00	7.58	27.74	0.38	7.31	12.37	141.85	0.01
SQU-US	2026-05-01 13:00:00	7.68	28.09	0.39	7.31	12.35	144.22	0.01
SQU-US	2026-05-01 13:15:00	7.76	28.05	0.39	7.32	12.35	139.98	0.01
SQU-US	2026-05-01 13:30:00	7.83	27.85	0.39	7.32	12.32	137.36	0.01
SQU-US	2026-05-01 13:45:00	7.87	28.21	0.39	7.33	12.31	138.76	0.01
SQU-US	2026-05-01 14:00:00	7.93	31.19	0.34	7.30	12.27	141.40	0.01
SQU-US	2026-05-01 14:15:00	8.01	31.65	0.36	7.29	12.26	136.34	0.01
SQU-US	2026-05-01 14:30:00	8.09	31.80	0.37	7.30	12.24	150.83	0.01
SQU-US	2026-05-01 14:45:00	8.15	31.27	0.38	7.29	12.22	154.82	0.01
SQU-US	2026-05-01 15:00:00	8.20	28.51	0.37	7.34	12.22	160.20	0.01
SQU-US	2026-05-01 15:15:00	8.30	28.42	0.37	7.34	12.21	156.68	0.01
SQU-US	2026-05-01 15:30:00	8.37	28.73	0.38	7.34	12.18	137.46	0.01
SQU-US	2026-05-01 15:45:00	8.46	28.53	0.38	7.33	12.16	158.66	0.01
SQU-US	2026-05-01 16:00:00	8.54	29.76	0.38	7.34	12.13	162.25	0.01
SQU-US	2026-05-01 16:15:00	8.60	29.28	0.38	7.35	12.12	159.42	0.01
SQU-US	2026-05-01 16:30:00	8.64	28.68	0.38	7.35	12.11	167.85	0.01
SQU-US	2026-05-01 16:45:00	8.69	29.19	0.38	7.34	12.10	167.54	0.01
SQU-US	2026-05-01 17:00:00	8.68	28.92	0.38	7.34	12.08	167.81	0.01
SQU-US	2026-05-01 17:15:00	8.70	29.71	0.39	7.34	12.05	170.64	0.01
SQU-US	2026-05-01 17:30:00	8.71	29.22	0.39	7.34	12.04	131.18	0.01
SQU-US	2026-05-01 17:45:00	8.69	29.28	0.39	7.35	12.02	177.36	0.01
SQU-US	2026-05-01 18:00:00	8.67	31.24	0.35	7.32	12.00	176.41	0.01
SQU-US	2026-05-01 18:15:00	8.66	31.59	0.37	7.34	11.99	176.61	0.01
SQU-US	2026-05-01 18:30:00	8.63	31.50	0.38	7.34	11.96	120.68	0.01
SQU-US	2026-05-01 18:45:00	8.61	32.06	0.39	7.34	11.96	167.78	0.01
SQU-US	2026-05-01 19:00:00	8.59	29.42	0.39	7.35	11.95	169.46	0.01
SQU-US	2026-05-01 19:15:00	8.57	29.99	0.40	7.33	11.92	184.24	0.01
SQU-US	2026-05-01 19:30:00	8.53	29.88	0.40	7.32	11.90	178.14	0.01
SQU-US	2026-05-01 19:45:00	8.50	30.35	0.40	7.32	11.86	180.40	0.01
SQU-US	2026-05-01 20:00:00	8.48	33.28	0.35	7.32	11.85	203.02	0.01
SQU-US	2026-05-01 20:15:00	8.46	33.23	0.37	7.30	11.82	201.88	0.01
SQU-US	2026-05-01 20:30:00	8.44	32.78	0.39	7.30	11.80	193.13	0.01
SQU-US	2026-05-01 20:45:00	8.41	33.65	0.39	7.29	11.78	207.56	0.01
SQU-US	2026-05-01 21:00:00	8.41	30.59	0.40	7.30	11.74	175.91	0.01
SQU-US	2026-05-01 21:15:00	8.38	30.48	0.40	7.28	11.72	169.38	0.01
SQU-US	2026-05-01 21:30:00	8.35	30.56	0.40	7.28	11.71	162.90	0.01
SQU-US	2026-05-01 21:45:00	8.32	30.74	0.41	7.26	11.69	163.26	0.01
SQU-US	2026-05-01 22:00:00	8.27	31.04	0.39	7.24	11.68	172.19	0.01
SQU-US	2026-05-01 22:15:00	8.23	30.62	0.39	7.25	11.68	164.63	0.01
SQU-US	2026-05-01 22:30:00	8.16	30.14	0.40	7.24	11.70	152.25	0.01
SQU-US	2026-05-01 22:45:00	8.08	29.82	0.40	7.25	11.71	186.17	0.01
SQU-US	2026-05-01 23:00:00	8.01	29.95	0.40	7.23	11.75	176.99	0.01
SQU-US	2026-05-01 23:15:00	7.92	30.03	0.40	7.24	11.78	165.77	0.01
SQU-US	2026-05-01 23:30:00	7.85	29.51	0.41	7.26	11.80	176.87	0.01
SQU-US	2026-05-01 23:45:00	7.79	29.37	0.41	7.25	11.81	181.68	0.01
SQU-US	2026-05-02 00:00:00	7.72	29.64	0.41	7.26	11.84	188.63	0.01
SQU-US	2026-05-02 00:15:00	7.65	29.60	0.41	7.25	11.86	166.43	0.01
SQU-US	2026-05-02 00:30:00	7.58	29.41	0.41	7.26	11.88	182.96	0.01

Squamish River								
Station	Date/Time	Temperature (C)	Specific Conductivity (µS/cm)	ORP (V)	pH (pH units)	Dissolved Oxygen (mg/L)	Turbidity (NTU)	Salinity (PSU)
SQU-US	2026-05-02 00:45:00	7.52	29.20	0.41	7.25	11.90	160.10	0.01
SQU-US	2026-05-02 01:00:00	7.45	29.06	0.41	7.25	11.91	180.27	0.01
SQU-US	2026-05-02 01:15:00	7.37	28.53	0.42	7.24	11.95	177.03	0.01
SQU-US	2026-05-02 01:30:00	7.31	28.63	0.42	7.25	11.96	192.93	0.01
SQU-US	2026-05-02 01:45:00	7.25	28.47	0.42	7.25	11.98	182.58	0.01
SQU-US	2026-05-02 02:00:00	7.22	28.88	0.41	7.25	11.99	172.80	0.01
SQU-US	2026-05-02 02:15:00	7.18	29.14	0.41	7.26	11.99	201.87	0.01
SQU-US	2026-05-02 02:30:00	7.13	28.52	0.42	7.26	12.02	189.26	0.01
SQU-US	2026-05-02 02:45:00	7.08	27.62	0.42	7.26	12.04	188.79	0.01
SQU-US	2026-05-02 03:00:00	7.02	27.54	0.42	7.24	12.06	176.53	0.01
SQU-US	2026-05-02 03:15:00	6.98	27.25	0.42	7.26	12.09	204.06	0.01
SQU-US	2026-05-02 03:30:00	6.92	27.50	0.43	7.26	12.08	200.63	0.01
SQU-US	2026-05-02 03:45:00	6.87	27.00	0.43	7.22	12.11	208.47	0.01
SQU-US	2026-05-02 04:00:00	6.81	26.81	0.42	7.26	12.14	191.40	0.01
SQU-US	2026-05-02 04:15:00	6.77	26.85	0.43	7.25	12.14	178.49	0.01
SQU-US	2026-05-02 04:30:00	6.71	26.85	0.43	7.25	12.17	204.47	0.01
SQU-US	2026-05-02 04:45:00	6.67	26.80	0.43	7.25	12.18	201.72	0.01
SQU-US	2026-05-02 05:00:00	6.65	27.37	0.43	7.24	12.17	207.74	0.01
SQU-US	2026-05-02 05:15:00	6.60	26.42	0.43	7.24	12.20	191.47	0.01
SQU-US	2026-05-02 05:30:00	6.54	26.35	0.44	7.24	12.22	209.12	0.01
SQU-US	2026-05-02 05:45:00	6.50	26.36	0.44	7.24	12.23	203.78	0.01
SQU-US	2026-05-02 06:00:00	6.45	26.23	0.43	7.24	12.26	212.79	0.01
SQU-US	2026-05-02 06:15:00	6.44	26.10	0.43	7.24	12.26	203.51	0.01
SQU-US	2026-05-02 06:30:00	6.38	25.90	0.43	7.23	12.27	202.79	0.01
SQU-US	2026-05-02 06:45:00	6.35	25.61	0.43	7.25	12.29	203.04	0.01
SQU-US	2026-05-02 07:00:00	6.32	28.31	0.43	7.23	12.31	190.89	0.01
SQU-US	2026-05-02 07:15:00	6.32	28.40	0.44	7.20	12.32	194.73	0.01
SQU-US	2026-05-02 07:30:00	6.30	28.30	0.43	7.22	12.33	209.67	0.01
SQU-US	2026-05-02 07:45:00	6.32	28.38	0.43	7.20	12.34	155.40	0.01
SQU-US	2026-05-02 08:00:00	6.32	29.07	0.41	7.19	12.34	197.89	0.01
SQU-US	2026-05-02 08:15:00	6.33	28.88	0.41	7.20	12.36	233.48	0.01
SQU-US	2026-05-02 08:30:00	6.35	29.43	0.41	7.22	12.37	196.00	0.01
SQU-US	2026-05-02 08:45:00	6.39	29.71	0.41	7.23	12.38	190.14	0.01
SQU-US	2026-05-02 09:00:00	6.47	26.78	0.41	7.23	12.39	194.20	0.01
SQU-US	2026-05-02 09:15:00	6.51	26.92	0.41	7.23	12.39	174.53	0.01
SQU-US	2026-05-02 09:30:00	6.56	25.96	0.41	7.23	12.42	218.95	0.01
SQU-US	2026-05-02 09:45:00	6.63	25.36	0.41	7.24	12.43	196.57	0.01
SQU-US	2026-05-02 10:00:00	6.69	27.00	0.40	7.26	12.43	186.58	0.01
SQU-US	2026-05-02 10:15:00	6.76	26.78	0.40	7.26	12.44	214.28	0.01
SQU-US	2026-05-02 10:30:00	6.86	26.12	0.40	7.27	12.42	185.69	0.01
SQU-US	2026-05-02 10:45:00	6.95	26.17	0.40	7.27	12.42	175.13	0.01
SQU-US	2026-05-02 11:00:00	7.04	29.30	0.40	7.26	12.42	201.34	0.01
SQU-US	2026-05-02 11:15:00	7.12	29.33	0.40	7.27	12.41	196.31	0.01
SQU-US	2026-05-02 11:30:00	7.21	28.98	0.40	7.26	12.41	186.73	0.01
SQU-US	2026-05-02 11:45:00	7.29	29.01	0.40	7.27	12.39	204.15	0.01
SQU-US	2026-05-02 12:00:00	7.39	30.28	0.38	7.24	12.37	221.56	0.01
SQU-US	2026-05-02 12:15:00	7.48	29.49	0.39	7.25	12.37	253.47	0.01
SQU-US	2026-05-02 12:30:00	7.56	29.57	0.39	7.28	12.37	231.43	0.01
SQU-US	2026-05-02 12:45:00	7.67	29.90	0.39	7.24	12.34	298.54	0.01
SQU-US	2026-05-02 13:00:00	7.77	26.85	0.39	7.27	12.33	2990.45	0.01
SQU-US	2026-05-02 13:15:00	7.87	26.52	0.39	7.29	12.31	240.94	0.01
SQU-US	2026-05-02 13:30:00	7.99	26.51	0.39	7.29	12.28	220.94	0.01
SQU-US	2026-05-02 13:45:00	8.08	26.15	0.39	7.25	12.27	208.54	0.01
SQU-US	2026-05-02 14:00:00	8.19	27.55	0.39	7.29	12.24	222.36	0.01
SQU-US	2026-05-02 14:15:00	8.30	27.24	0.39	7.28	12.22	209.76	0.01

Squamish River								
Station	Date/Time	Temperature (C)	Specific Conductivity (µS/cm)	ORP (V)	pH (pH units)	Dissolved Oxygen (mg/L)	Turbidity (NTU)	Salinity (PSU)
SQU-US	2026-05-02 14:30:00	8.40	28.56	0.39	7.30	12.19	196.37	0.01
SQU-US	2026-05-02 14:45:00	8.51	26.74	0.39	7.29	12.18	217.12	0.01
SQU-US	2026-05-02 15:00:00	8.60	28.53	0.39	7.30	12.15	174.08	0.01
SQU-US	2026-05-02 15:15:00	8.70	28.52	0.39	7.29	12.13	231.45	0.01
SQU-US	2026-05-02 15:30:00	8.79	28.03	0.39	7.29	12.11	209.02	0.01
SQU-US	2026-05-02 15:45:00	8.87	27.97	0.39	7.27	12.08	230.81	0.01
SQU-US	2026-05-02 16:00:00	8.95	30.34	0.39	7.28	12.06	244.04	0.01
SQU-US	2026-05-02 16:15:00	9.01	30.24	0.39	7.28	12.04	241.55	0.01
SQU-US	2026-05-02 16:30:00	9.08	30.52	0.39	7.29	12.01	232.69	0.01
SQU-US	2026-05-02 16:45:00	9.14	30.58	0.39	7.31	11.99	237.05	0.01
SQU-US	2026-05-02 17:00:00	9.18	28.11	0.39	7.31	11.96	148.42	0.01
SQU-US	2026-05-02 17:15:00	9.21	27.13	0.39	7.32	11.93	155.85	0.01
SQU-US	2026-05-02 17:30:00	9.24	27.35	0.39	7.32	11.90	170.76	0.01
SQU-US	2026-05-02 17:45:00	9.23	26.95	0.39	7.33	11.88	172.55	0.01
SQU-US	2026-05-02 18:00:00	9.23	27.56	0.39	7.33	11.85	156.35	0.01
SQU-US	2026-05-02 18:15:00	9.24	26.99	0.40	7.34	11.83	159.38	0.01
SQU-US	2026-05-02 18:30:00	9.25	27.06	0.40	7.33	11.80	170.18	0.01
SQU-US	2026-05-02 18:45:00	9.25	27.27	0.40	7.33	11.76	157.59	0.01
SQU-US	2026-05-02 19:00:00	9.25	30.19	0.40	7.31	11.74	189.01	0.01
SQU-US	2026-05-02 19:15:00	9.24	30.77	0.41	7.31	11.72	191.16	0.01
SQU-US	2026-05-02 19:30:00	9.21	30.86	0.41	7.30	11.69	172.27	0.01
SQU-US	2026-05-02 19:45:00	9.19	30.88	0.41	7.33	11.68	191.52	0.01
SQU-US	2026-05-02 20:00:00	9.17	28.29	0.41	7.32	11.65	187.93	0.01
SQU-US	2026-05-02 20:15:00	9.13	28.16	0.41	7.32	11.64	187.84	0.01
SQU-US	2026-05-02 20:30:00	9.09	28.71	0.41	7.31	11.61	190.27	0.01
SQU-US	2026-05-02 20:45:00	9.04	28.56	0.41	7.30	11.62	195.51	0.01
SQU-US	2026-05-02 21:00:00	8.98	29.42	0.42	7.28	11.60	190.67	0.01
SQU-US	2026-05-02 21:15:00	8.93	29.59	0.42	7.28	11.61	173.09	0.01
SQU-US	2026-05-02 21:30:00	8.86	29.15	0.42	7.28	11.63	130.86	0.01
SQU-US	2026-05-02 21:45:00	8.77	29.44	0.42	7.26	11.64	148.61	0.01
SQU-US	2026-05-02 22:00:00	8.68	29.64	0.42	7.24	11.66	290.91	0.01
SQU-US	2026-05-02 22:15:00	8.64	29.10	0.42	7.22	11.67	55.71	0.01
SQU-US	2026-05-02 22:30:00	8.60	28.32	0.42	7.21	11.68	53.02	0.01
SQU-US	2026-05-02 22:45:00	8.56	28.24	0.42	7.19	11.69	57.37	0.01
SQU-US	2026-05-02 23:00:00	8.52	31.00	0.42	7.19	11.69	106.99	0.01
SQU-US	2026-05-02 23:15:00	8.46	30.95	0.42	7.19	11.70	82.84	0.01
SQU-US	2026-05-02 23:30:00	8.38	29.96	0.42	7.19	11.73	90.83	0.01
SQU-US	2026-05-02 23:45:00	8.30	29.76	0.42	7.16	11.77	73.15	0.01
SQU-US	2026-05-03 00:00:00	8.22	27.08	0.42	7.21	11.77	53.18	0.01
SQU-US	2026-05-03 00:15:00	8.11	27.07	0.42	7.21	11.81	56.15	0.01
SQU-US	2026-05-03 00:30:00	8.02	26.91	0.42	7.20	11.85	59.10	0.01
SQU-US	2026-05-03 00:45:00	7.91	25.90	0.42	7.22	11.90	60.45	0.01
SQU-US	2026-05-03 01:00:00	7.82	25.41	0.42	7.22	11.93	63.16	0.01
SQU-US	2026-05-03 01:15:00	7.77	25.74	0.43	7.18	11.94	94.77	0.01
SQU-US	2026-05-03 01:30:00	7.69	25.19	0.43	7.19	11.98	62.56	0.01
SQU-US	2026-05-03 01:45:00	7.61	24.70	0.43	7.17	12.01	51.30	0.01
SQU-US	2026-05-03 02:00:00	7.54	26.93	0.40	7.21	12.04	58.43	0.01
SQU-US	2026-05-03 02:15:00	7.43	26.69	0.40	7.22	12.06	66.50	0.01
SQU-US	2026-05-03 02:30:00	7.37	26.88	0.41	7.20	12.08	68.48	0.01
SQU-US	2026-05-03 02:45:00	7.29	26.50	0.42	7.22	12.11	66.50	0.01
SQU-US	2026-05-03 03:00:00	7.21	24.27	0.43	7.19	12.12	64.83	0.01
SQU-US	2026-05-03 03:15:00	7.15	23.85	0.43	7.15	12.15	68.23	0.01
SQU-US	2026-05-03 03:30:00	7.06	23.72	0.43	7.19	12.17	81.13	0.01
SQU-US	2026-05-03 03:45:00	7.01	24.08	0.44	7.19	12.20	81.07	0.01
SQU-US	2026-05-03 04:00:00	6.94	23.75	0.40	7.20	12.21	72.69	0.01

Squamish River								
Station	Date/Time	Temperature (C)	Specific Conductivity (µS/cm)	ORP (V)	pH (pH units)	Dissolved Oxygen (mg/L)	Turbidity (NTU)	Salinity (PSU)
SQU-US	2026-05-03 04:15:00	6.87	23.53	0.41	7.18	12.23	78.01	0.01
SQU-US	2026-05-03 04:30:00	6.83	23.44	0.42	7.18	12.25	87.83	0.01
SQU-US	2026-05-03 04:45:00	6.80	24.04	0.43	7.18	12.23	87.25	0.01
SQU-US	2026-05-03 05:00:00	6.72	23.27	0.43	7.17	12.27	101.91	0.01
SQU-US	2026-05-03 05:15:00	6.67	22.97	0.43	7.16	12.28	102.37	0.01
SQU-US	2026-05-03 05:30:00	6.65	23.78	0.44	7.19	12.27	100.75	0.01
SQU-US	2026-05-03 05:45:00	6.57	23.15	0.44	7.19	12.30	94.30	0.01
SQU-US	2026-05-03 06:00:00	6.53	25.12	0.43	7.18	12.33	77.00	0.01
SQU-US	2026-05-03 06:15:00	6.50	24.97	0.43	7.18	12.34	106.75	0.01
SQU-US	2026-05-03 06:30:00	6.40	25.15	0.43	7.19	12.37	83.09	0.01
SQU-US	2026-05-03 06:45:00	6.39	25.13	0.43	7.20	12.37	71.29	0.01
SQU-US	2026-05-03 07:00:00	6.35	23.40	0.44	7.20	12.38	106.83	0.01
SQU-US	2026-05-03 07:15:00	6.37	23.71	0.44	7.17	12.39	113.89	0.01
SQU-US	2026-05-03 07:30:00	6.34	23.21	0.43	7.20	12.42	79.19	0.01
SQU-US	2026-05-03 07:45:00	6.34	22.95	0.43	7.19	12.44	122.76	0.01
SQU-US	2026-05-03 08:00:00	6.36	25.75	0.39	7.19	12.43	107.13	0.01
SQU-US	2026-05-03 08:15:00	6.37	25.35	0.40	7.19	12.44	104.39	0.01
SQU-US	2026-05-03 08:30:00	6.42	25.74	0.41	7.17	12.45	81.07	0.01
SQU-US	2026-05-03 08:45:00	6.41	25.81	0.41	7.18	12.45	60.53	0.01
SQU-US	2026-05-03 09:00:00	6.46	23.21	0.40	7.22	12.45	89.66	0.01
SQU-US	2026-05-03 09:15:00	6.53	23.93	0.40	7.22	12.46	120.28	0.01
SQU-US	2026-05-03 09:30:00	6.60	23.90	0.39	7.20	12.48	124.99	0.01
SQU-US	2026-05-03 09:45:00	6.61	23.32	0.39	7.22	12.48	116.04	0.01
SQU-US	2026-05-03 10:00:00	6.72	23.90	0.39	7.21	12.45	140.23	0.01
SQU-US	2026-05-03 10:15:00	6.77	24.60	0.39	7.19	12.47	113.58	0.01
SQU-US	2026-05-03 10:30:00	6.84	24.56	0.38	7.20	12.44	117.12	0.01
SQU-US	2026-05-03 10:45:00	6.93	24.53	0.38	7.21	12.44	103.83	0.01
SQU-US	2026-05-03 11:00:00	7.00	24.03	0.38	7.21	12.43	118.33	0.01
SQU-US	2026-05-03 11:15:00	7.06	24.17	0.38	7.22	12.43	126.86	0.01
SQU-US	2026-05-03 11:30:00	7.12	24.61	0.39	7.22	12.42	136.82	0.01
SQU-US	2026-05-03 11:45:00	7.20	24.74	0.39	7.23	12.42	87.53	0.01
SQU-US	2026-05-03 12:00:00	7.26	27.52	0.37	7.23	12.41	139.20	0.01
SQU-US	2026-05-03 12:15:00	7.38	26.77	0.38	7.19	12.39	123.53	0.01
SQU-US	2026-05-03 12:30:00	7.44	27.28	0.38	7.22	12.39	90.26	0.01
SQU-US	2026-05-03 12:45:00	7.52	27.47	0.38	7.22	12.36	122.44	0.01
SQU-US	2026-05-03 13:00:00	7.62	24.22	0.38	7.22	12.36	135.31	0.01
SQU-US	2026-05-03 13:15:00	7.73	24.73	0.38	7.22	12.33	150.96	0.01
SQU-US	2026-05-03 13:30:00	7.83	24.89	0.38	7.22	12.30	133.80	0.01
SQU-US	2026-05-03 13:45:00	7.92	24.50	0.38	7.21	12.29	139.71	0.01
SQU-US	2026-05-03 14:00:00	8.02	24.73	0.38	7.24	12.25	123.48	0.01
SQU-US	2026-05-03 14:15:00	8.13	25.41	0.38	7.23	12.23	127.56	0.01
SQU-US	2026-05-03 14:30:00	8.24	25.56	0.38	7.23	12.21	158.08	0.01
SQU-US	2026-05-03 14:45:00	8.33	25.21	0.38	7.23	12.17	141.60	0.01
SQU-US	2026-05-03 15:00:00	8.43	24.67	0.38	7.23	12.15	142.18	0.01
SQU-US	2026-05-03 15:15:00	8.52	24.82	0.38	7.25	12.12	150.57	0.01
SQU-US	2026-05-03 15:30:00	8.61	24.92	0.38	7.24	12.09	94.94	0.01
SQU-US	2026-05-03 15:45:00	8.69	25.03	0.38	7.25	12.07	137.98	0.01
SQU-US	2026-05-03 16:00:00		25.17	0.38	7.22	12.04	103.99	0.01
SQU-US	2026-05-03 16:15:00	8.85	25.08	0.38	7.23	12.02	163.98	0.01
SQU-US	2026-05-03 16:30:00	8.92	25.52	0.38	7.24	11.98	151.42	0.01
SQU-US	2026-05-03 16:45:00	8.98	25.33	0.38	7.24	11.94	174.77	0.01
SQU-US	2026-05-03 17:00:00	9.03	25.48	0.39	7.25	11.92	112.45	0.01
SQU-US	2026-05-03 17:15:00	9.08	25.38	0.39	7.25	11.90	139.61	0.01
SQU-US	2026-05-03 17:30:00	9.12	25.23	0.39	7.23	11.88	164.36	0.01
SQU-US	2026-05-03 17:45:00	9.13	25.24	0.39	7.24	11.85	108.31	0.01

Squamish River

Station	Date/Time	Temperature (C)	Specific Conductivity (µS/cm)	ORP (V)	pH (pH units)	Dissolved Oxygen (mg/L)	Turbidity (NTU)	Salinity (PSU)
SQU-US	2026-05-03 18:00:00	9.13	25.23	0.37	7.27	11.83	170.46	0.01
SQU-US	2026-05-03 18:15:00	9.14	25.95	0.38	7.29	11.80	147.18	0.01
SQU-US	2026-05-03 18:30:00	9.15	26.18	0.39	7.26	11.77	144.29	0.01
SQU-US	2026-05-03 18:45:00	9.13	26.21	0.39	7.29	11.75	152.40	0.01
SQU-US	2026-05-03 19:00:00	9.12	25.63	0.39	7.28	11.74	151.84	0.01
SQU-US	2026-05-03 19:15:00	9.10	25.95	0.40	7.26	11.72	135.69	0.01
SQU-US	2026-05-03 19:30:00	9.07	26.27	0.40	7.28	11.70	157.54	0.01
SQU-US	2026-05-03 19:45:00	9.05	26.10	0.40	7.28	11.69	116.22	0.01
SQU-US	2026-05-03 20:00:00	9.02	29.02	0.39	7.27	11.68	149.61	0.01
SQU-US	2026-05-03 20:15:00	9.00	28.82	0.39	7.25	11.66	104.39	0.01
SQU-US	2026-05-03 20:30:00	8.99	28.53	0.40	7.27	11.65	176.90	0.01
SQU-US	2026-05-03 20:45:00	8.97	28.63	0.40	7.28	11.65	187.94	0.01
SQU-US	2026-05-03 21:00:00	8.94	27.04	0.40	7.25	11.63	127.75	0.01
SQU-US	2026-05-03 21:15:00	8.91	27.70	0.40	7.26	11.62	187.90	0.01
SQU-US	2026-05-03 21:30:00	8.86	26.54	0.40	7.27	11.63	183.86	0.01
SQU-US	2026-05-03 21:45:00	8.81	26.37	0.41	7.24	11.65	118.45	0.01
SQU-US	2026-05-03 22:00:00	8.77	26.72	0.40	7.23	11.64	110.32	0.01
SQU-US	2026-05-03 22:15:00	8.71	25.58	0.40	7.23	11.68	135.25	0.01
SQU-US	2026-05-03 22:30:00	8.63	25.52	0.41	7.24	11.70	142.32	0.01
SQU-US	2026-05-03 22:45:00	8.55	25.22	0.41	7.22	11.73	131.01	0.01
SQU-US	2026-05-03 23:00:00	8.46	25.34	0.41	7.22	11.77	161.12	0.01
SQU-US	2026-05-03 23:15:00	8.37	24.51	0.41	7.23	11.79	133.79	0.01
SQU-US	2026-05-03 23:30:00	8.30	25.08	0.42	7.21	11.81	124.14	0.01
SQU-US	2026-05-03 23:45:00	8.20	24.39	0.42	7.22	11.85	125.56	0.01

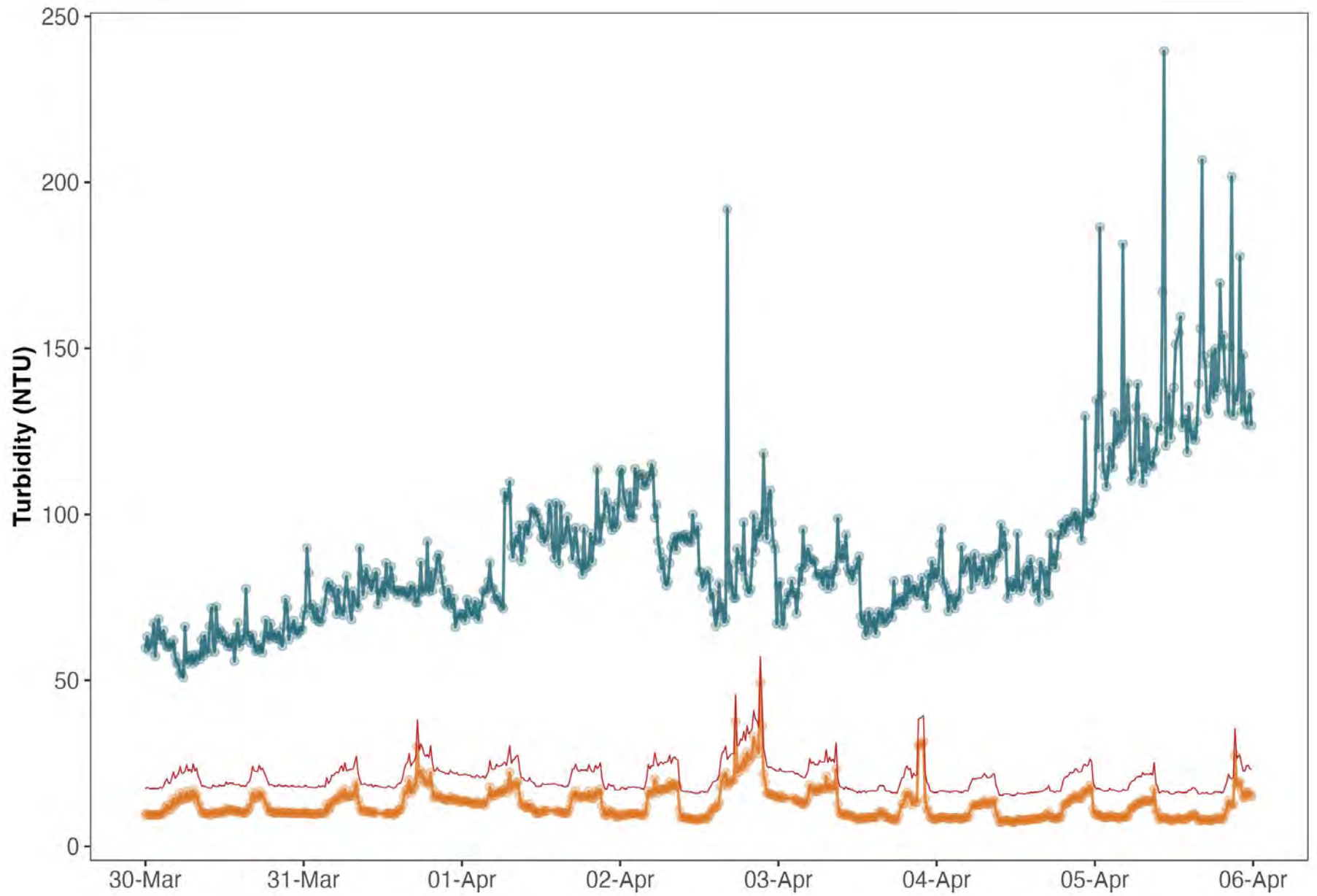

Guideline — BC FWAL - Acute Monitoring location — SQU-DS — SQU-US



**Eagle Mountain – Woodfibre Gas Pipeline Project
Waste Discharge Permit PE-110163 Report**

Reporting Week	April 27, 2026 to May 03, 2026
Report #	110
Appendix C	C-1

**Appendix C:
Woodfibre Site Point of Discharge from Water
Treatment Plant Documentation**



**Eagle Mountain – Woodfibre Gas Pipeline Project
Waste Discharge Permit PE-110163 Report**

Reporting Week	April 27, 2026 to May 03, 2026
Report #	110
Appendix C	C-2

Woodfibre Site Sample Analysis



Analyte	Unit	BC Approved Water Quality Guideline - Freshwater Aquatic Life - Long Term Average	BC Approved Water Quality Guideline - Freshwater Aquatic Life - Short Term Max	BC Working Water Quality Guideline - Freshwater Aquatic Life - Long Term Average	BC Approved Water Quality Guideline - Marine Aquatic Life - Long Term Average	BC Approved Water Quality Guideline - Marine Aquatic Life - Short Term Max	BC Working Water Quality Guideline - Marine Aquatic Life - Long Term Average	WLNG EOP 2026-04-28 08:57:00
In situ Parameters								
Field pH	pH Units		6.5 - 9			7 - 8.7		7
Field Temperature	°C	18	19					11.9
General Parameters								
pH	pH Units							7.59
Alkalinity (Total as CaCO ₃)	mg/L							54
Alkalinity (PP as CaCO ₃)	mg/L							<1
Hardness (CaCO ₃)-Total	mg/L							86
Hardness (CaCO ₃)-Dissolved	mg/L							81.5
Sulphide-Total	mg/L							<0.0018
Sulphide (as H ₂ S)	mg/L			0.002				<0.002
Un-ionized Hydrogen Sulfide as H ₂ S-Total	mg/L							<0.0019
Un-ionized Hydrogen Sulfide as S-Total	mg/L							<0.0018
Anions and Nutrients								
Ammonia (N)-Total	mg/L	1.81	20.2		20	131		<0.015
Bicarbonate (HCO ₃)	mg/L							66
Carbonate (CO ₃)	mg/L							<1
Hydroxide (OH)	mg/L							<1
Nitrate (N)	mg/L	3	32.8		3.7			0.275
Nitrite (N)	mg/L	0.2	0.6					0.01
Nitrate plus Nitrite (N)	mg/L							0.285
Nitrogen (N)-Total	mg/L							0.593
Phosphorus (P)-Total (4500-P)	mg/L							0.01
Bromide (Br)	mg/L							<0.01
Chloride (Cl)	mg/L	150	600					15
Fluoride (F)	mg/L		1.273465			1.5		0.41
Sulphate (SO ₄)-Dissolved	mg/L	309						21

¹ Guideline calculated using the in-situ measurements (pH (field), Temperature (field), Turbidity (field), Hardness (as CaCO₃) – total, Dissolved Organic Carbon (DOC), Total Alkalinity (CaCO₃), and Chloride).

² Guideline values presented represent the lower of the co-factor dependent guidelines for the upstream and downstream stations when they differ, but exceedance bolding is dependent on guidelines calculated using in situ co-factor considerations.

³ **Bold text** denotes value exceeding guidelines, except in cases where they are below a station-specific guideline that isn't displayed as per ¹ and ² above. Given that application of chronic BC water quality guidelines for protection of aquatic life in the receiving environment downstream of the discharge does not represent a regulatory requirement and instead data are intended to be assessed relative to monthly average concentrations, exceedances of these guidelines are highlighted for information purposes, but detailed interpretation of guideline exceedances are not provided given that an interpretation of monthly trends and consideration of background influences and discharge chemistry is required.

⁴ **Bold and shaded text** outlines a reportable exceedance given that it exceeds the applicable BC water quality guideline (i.e., the short-term acute freshwater aquatic life guideline), consistent with recommendations outlined in Hatfield (2024).



Analyte	Unit	BC Approved Water Quality Guideline - Freshwater Aquatic Life - Long Term Average	BC Approved Water Quality Guideline - Freshwater Aquatic Life - Short Term Max	BC Working Water Quality Guideline - Freshwater Aquatic Life - Long Term Average	BC Approved Water Quality Guideline - Marine Aquatic Life - Long Term Average	BC Approved Water Quality Guideline - Marine Aquatic Life - Short Term Max	BC Working Water Quality Guideline - Marine Aquatic Life - Long Term Average	WLNG EOP 2026-04-28 08:57:00
Total Metals								
Aluminum (Al)-Total	mg/L	0.3225925						1.37
Antimony (Sb)-Total	mg/L	0.074	0.25					0.00145
Arsenic (As)-Total	mg/L	0.005			0.0125			0.00196
Barium (Ba)-Total	mg/L			1				0.00975
Beryllium (Be)-Total	mg/L			0.00013			0.1	<0.00001
Bismuth (Bi)-Total	mg/L							<0.00001
Boron (B)-Total	mg/L	1.2			1.2			0.016
Cadmium (Cd)-Total	mg/L						0.00012	<0.000005
Calcium (Ca)-Total	mg/L							32.4
Cesium (Cs)-Total	mg/L							0.000061
Chromium (Cr)-Total	mg/L							0.00291
Chromium (Cr III)-Total	mg/L			0.0089			0.056	0.0011
Chromium (Cr VI)-Total	mg/L			0.0025			0.0015	0.0018
Cobalt (Co)-Total	mg/L							0.000078
Copper (Cu)-Total	mg/L				0.002	0.003		0.00102
Iron (Fe)-Total	mg/L		1					0.244
Lead (Pb)-Total	mg/L				0.002	0.14		0.000079
Lithium (Li)-Total	mg/L							0.0067
Magnesium (Mg)-Total	mg/L							1.26
Manganese (Mn)-Total	mg/L	0.9834					0.1	0.0188
Mercury (Hg)-Total	mg/L	0.00002			0.0001			<0.0000019
Molybdenum (Mo)-Total	mg/L	7.6	46					0.0388
Nickel (Ni)-Total	mg/L						0.0083	0.00034
Phosphorus (P)-Total (ICPMS)	mg/L							0.0138
Potassium (K)-Total	mg/L							3.58
Rubidium (Rb)-Total	mg/L							0.00739
Selenium (Se)-Total	mg/L	0.002			0.002			0.000068
Silicon (Si)-Total	mg/L							10.8
Silver (Ag)-Total	mg/L	0.00012			0.0005	0.0037	0.0005	<0.00001
Sodium (Na)-Total	mg/L							9.78
Strontium (Sr)-Total	mg/L							0.0835
Sulphur (S)-Total	mg/L							7
Tellurium (Te)-Total	mg/L							<0.00002
Thallium (Tl)-Total	mg/L			0.00003				0.0000169
Thorium (Th)-Total	mg/L							0.00008
Tin (Sn)-Total	mg/L							<0.0002
Titanium (Ti)-Total	mg/L							0.0067
Uranium (U)-Total	mg/L		0.0165	0.0075				0.00321
Vanadium (V)-Total	mg/L			0.06			0.005	0.00266
Zinc (Zn)-Total	mg/L				0.01	0.055		0.0042
Zirconium (Zr)-Total	mg/L							0.00011

¹ Guideline calculated using the in-situ measurements (pH (field), Temperature (field), Turbidity (field), Hardness (as CaCO₃) – total, Dissolved Organic Carbon (DOC), Total Alkalinity (CaCO₃), and Chloride).

² Guideline values presented represent the lower of the co-factor dependent guidelines for the upstream and downstream stations when they differ, but exceedance bolding is dependent on guidelines calculated using in situ co-factor considerations.

³ **Bold text** denotes value exceeding guidelines, except in cases where they are below a station-specific guideline that isn't displayed as per ¹ and ² above. Given that application of chronic BC water quality guidelines for protection of aquatic life in the receiving environment downstream of the discharge does not represent a regulatory requirement and instead data are intended to be assessed relative to monthly average concentrations, exceedances of these guidelines are highlighted for information purposes, but detailed interpretation of guideline exceedances are not provided given that an interpretation of monthly trends and consideration of background influences and discharge chemistry is required.

⁴ **Bold and shaded text** outlines a reportable exceedance given that it exceeds the applicable BC water quality guideline (i.e., the short-term acute freshwater aquatic life guideline), consistent with recommendations outlined in Hatfield (2024).

Analyte	Unit	BC Approved Water Quality Guideline - Freshwater Aquatic Life - Long Term Average	BC Approved Water Quality Guideline - Freshwater Aquatic Life - Short Term Max	BC Working Water Quality Guideline - Freshwater Aquatic Life - Long Term Average	BC Approved Water Quality Guideline - Marine Aquatic Life - Long Term Average	BC Approved Water Quality Guideline - Marine Aquatic Life - Short Term Max	BC Working Water Quality Guideline - Marine Aquatic Life - Long Term Average	WLNG EOP 2026-04-28 08:57:00
Dissolved Metals								
Aluminum (Al)-Dissolved	mg/L							0.997
Antimony (Sb)-Dissolved	mg/L							0.00136
Arsenic (As)-Dissolved	mg/L							0.00182
Barium (Ba)-Dissolved	mg/L							0.0075
Beryllium (Be)-Dissolved	mg/L							<0.00001
Bismuth (Bi)-Dissolved	mg/L							<0.000005
Boron (B)-Dissolved	mg/L							0.014
Cadmium (Cd)-Dissolved	mg/L	0.0001893	0.0005036					<0.000005
Calcium (Ca)-Dissolved	mg/L							30.8
Cesium (Cs)-Dissolved	mg/L							<0.00005
Chromium (Cr)-Dissolved	mg/L							0.00271
Cobalt (Co)-Dissolved	mg/L	0.000479						0.0000461
Copper (Cu)-Dissolved	mg/L	0.00224	0.01385					0.0007
Iron (Fe)-Dissolved	mg/L		0.35					0.0974
Lead (Pb)-Dissolved	mg/L	0.0074922						<0.000005
Lithium (Li)-Dissolved	mg/L							0.00619
Manganese (Mn)-Dissolved	mg/L							0.0137
Magnesium (Mg)-Dissolved	mg/L							1.12
Mercury (Hg)-Dissolved	mg/L							<0.0000019
Molybdenum (Mo)-Dissolved	mg/L							0.037
Nickel (Ni)-Dissolved	mg/L	0.0026	0.0441					0.000298
Phosphorus (P)-Dissolved	mg/L							0.0054
Potassium (K)-Dissolved	mg/L							3.28
Rubidium (Rb)-Dissolved	mg/L							0.00674
Selenium (Se)-Dissolved	mg/L							0.000052
Silicon (Si)-Dissolved	mg/L							10.2
Silver (Ag)-Dissolved	mg/L							<0.000005
Sodium (Na)-Dissolved	mg/L							8.76
Strontium (Sr)-Dissolved	mg/L			1.25				0.0807
Sulphur (S)-Dissolved	mg/L							6.5
Tellurium (Te)-Dissolved	mg/L							<0.00002
Thallium (Tl)-Dissolved	mg/L							0.0000119
Thorium (Th)-Dissolved	mg/L							0.0000182
Tin (Sn)-Dissolved	mg/L							<0.0002
Titanium (Ti)-Dissolved	mg/L							<0.0005
Uranium (U)-Dissolved	mg/L							0.00282
Vanadium (V)-Dissolved	mg/L							0.00235
Zinc (Zn)-Dissolved	mg/L	0.0320075	0.0640018					0.00244
Zirconium (Zr)-Dissolved	mg/L							<0.0001

¹ Guideline calculated using the in-situ measurements (pH (field), Temperature (field), Turbidity (field), Hardness (as CaCO₃) – total, Dissolved Organic Carbon (DOC), Total Alkalinity (CaCO₃), and Chloride).

² Guideline values presented represent the lower of the co-factor dependent guidelines for the upstream and downstream stations when they differ, but exceedance bolding is dependent on guidelines calculated using in situ co-factor considerations.

³ **Bold text** denotes value exceeding guidelines, except in cases where they are below a station-specific guideline that isn't displayed as per ¹ and ² above. Given that application of chronic BC water quality guidelines for protection of aquatic life in the receiving environment downstream of the discharge does not represent a regulatory requirement and instead data are intended to be assessed relative to monthly average concentrations, exceedances of these guidelines are highlighted for information purposes, but detailed interpretation of guideline exceedances are not provided given that an interpretation of monthly trends and consideration of background influences and discharge chemistry is required.

⁴ **Bold and shaded text** outlines a reportable exceedance given that it exceeds the applicable BC water quality guideline (i.e., the short-term acute freshwater aquatic life guideline), consistent with recommendations outlined in Hatfield (2024).



Analyte	Unit	BC Approved Water Quality Guideline - Freshwater Aquatic Life - Long Term Average	BC Approved Water Quality Guideline - Freshwater Aquatic Life - Short Term Max	BC Working Water Quality Guideline - Freshwater Aquatic Life - Long Term Average	BC Approved Water Quality Guideline - Marine Aquatic Life - Long Term Average	BC Approved Water Quality Guideline - Marine Aquatic Life - Short Term Max	BC Working Water Quality Guideline - Marine Aquatic Life - Long Term Average	WLNG EOP 2026-04-28 08:57:00
Inorganics								
Organic Carbon (C)-Total	mg/L							13
Organic Carbon (C)-Dissolved	mg/L							13
Solids-Total Dissolved	mg/L							110
Solids-Total Suspended	mg/L	6	26					<1
Organics								
HEPH (C19-C32 less PAH)	mg/L							<0.2
LEPH (C10-C19 less PAH)	mg/L							<0.2
EPH (C10-C19)	mg/L							<0.2
EPH (C19-C32)	mg/L							<0.2
Ethylene Glycol	mg/L							<3
Diethylene Glycol	mg/L							<5
Triethylene Glycol	mg/L							<5
Propylene Glycol	mg/L							<5
Acenaphthene	mg/L	0.006			0.006			<0.00005
Acenaphthylene	mg/L							<0.00005
Acridine	mg/L	0.003						<0.00005
Anthracene	mg/L	0.004						<0.00001
Benzo(a)anthracene	mg/L	0.0001						<0.00001
Benzo(a)pyrene	mg/L	0.00001			0.00001			<0.000005
Benzo(b&j)fluoranthene	mg/L							<0.00003
Benzo(g,h,i)perylene	mg/L							<0.00005
Benzo(k)fluoranthene	mg/L							<0.00005
Chrysene	mg/L				0.0001			<0.00002
Dibenz(a,h)anthracene	mg/L							<0.000003
Fluoranthene	mg/L	0.004						<0.00002
Fluorene	mg/L	0.012			0.012			<0.00005
Indeno(1,2,3-cd)pyrene	mg/L							<0.00005
1-Methylnaphthalene	mg/L				0.001			<0.00005
2-Methylnaphthalene	mg/L				0.001			<0.0001
Naphthalene	mg/L	0.001	0.001		0.001			<0.0001
Phenanthrene	mg/L	0.0003						<0.00005
Pyrene	mg/L							<0.00002
Quinoline	mg/L							<0.00002

¹ Guideline calculated using the in-situ measurements (pH (field), Temperature (field), Turbidity (field), Hardness (as CaCO₃) – total, Dissolved Organic Carbon (DOC), Total Alkalinity (CaCO₃), and Chloride).

² Guideline values presented represent the lower of the co-factor dependent guidelines for the upstream and downstream stations when they differ, but exceedance bolding is dependent on guidelines calculated using in situ co-factor considerations.

³ **Bold text** denotes value exceeding guidelines, except in cases where they are below a station-specific guideline that isn't displayed as per ¹ and ² above. Given that application of chronic BC water quality guidelines for protection of aquatic life in the receiving environment downstream of the discharge does not represent a regulatory requirement and instead data are intended to be assessed relative to monthly average concentrations, exceedances of these guidelines are highlighted for information purposes, but detailed interpretation of guideline exceedances are not provided given that an interpretation of monthly trends and consideration of background influences and discharge chemistry is required.

⁴ **Bold and shaded text** outlines a reportable exceedance given that it exceeds the applicable BC water quality guideline (i.e., the short-term acute freshwater aquatic life guideline), consistent with recommendations outlined in Hatfield (2024).



Analyte	Unit	BC Approved Water Quality Guideline - Freshwater Aquatic Life - Long Term Average	BC Approved Water Quality Guideline - Freshwater Aquatic Life - Short Term Max	BC Working Water Quality Guideline - Freshwater Aquatic Life - Long Term Average	BC Approved Water Quality Guideline - Marine Aquatic Life - Long Term Average	BC Approved Water Quality Guideline - Marine Aquatic Life - Short Term Max	BC Working Water Quality Guideline - Marine Aquatic Life - Long Term Average	WLNG EOP 2026-04-28 08:57:00
Organics (cont'd.)								
Low Molecular Weight PAH's	mg/L							<0.0001
High Molecular Weight PAH's	mg/L							<0.00005
Total PAH	mg/L							<0.0001
VH C6-C10	mg/L							<0.3
1,1,1,2-Tetrachloroethane	mg/L							<0.0005
1,1,1-Trichloroethane	mg/L							<0.0005
1,1,2,2-Tetrachloroethane	mg/L							<0.0005
1,1,2Trichloro-1,2,2Trifluoroethane	mg/L							<0.002
1,1,2-Trichloroethane	mg/L							<0.0005
1,1-Dichloroethane	mg/L							<0.0005
1,1-Dichloroethene	mg/L							<0.0005
1,2,3-trichlorobenzene	mg/L			0.008				<0.002
1,2,4-trichlorobenzene	mg/L			0.024			0.0054	<0.002
1,2-dibromoethane	mg/L							<0.0002
1,2-Dichlorobenzene	mg/L			0.0007			0.042	<0.0005
1,2-Dichloroethane	mg/L			0.1				<0.0005
1,2-Dichloropropane	mg/L							<0.0005
1,3,5-trimethylbenzene	mg/L							<0.002
1,3-Butadiene	mg/L							<0.0005
1,3-Dichlorobenzene	mg/L			0.15				<0.0005
1,3-dichloropropane	mg/L							<0.001
1,4-Dichlorobenzene	mg/L			0.026				<0.0005
Benzene	mg/L	0.04			0.11			<0.0004
Bromobenzene	mg/L							<0.002
Bromodichloromethane	mg/L							<0.001
Bromoform	mg/L							<0.001
Bromomethane	mg/L							<0.001
Carbon tetrachloride	mg/L							<0.0005
Chlorobenzene	mg/L			0.0013			0.025	<0.0005
Chloroethane	mg/L							<0.001
Chloroform	mg/L							<0.001
Chloromethane	mg/L							<0.001

¹ Guideline calculated using the in-situ measurements (pH (field), Temperature (field), Turbidity (field), Hardness (as CaCO₃) – total, Dissolved Organic Carbon (DOC), Total Alkalinity (CaCO₃), and Chloride).

² Guideline values presented represent the lower of the co-factor dependent guidelines for the upstream and downstream stations when they differ, but exceedance bolding is dependent on guidelines calculated using in situ co-factor considerations.

³ **Bold text** denotes value exceeding guidelines, except in cases where they are below a station-specific guideline that isn't displayed as per ¹ and ² above. Given that application of chronic BC water quality guidelines for protection of aquatic life in the receiving environment downstream of the discharge does not represent a regulatory requirement and instead data are intended to be assessed relative to monthly average concentrations, exceedances of these guidelines are highlighted for information purposes, but detailed interpretation of guideline exceedances are not provided given that an interpretation of monthly trends and consideration of background influences and discharge chemistry is required.

⁴ **Bold and shaded text** outlines a reportable exceedance given that it exceeds the applicable BC water quality guideline (i.e., the short-term acute freshwater aquatic life guideline), consistent with recommendations outlined in Hatfield (2024).



Analyte	Unit	BC Approved Water Quality Guideline - Freshwater Aquatic Life - Long Term Average	BC Approved Water Quality Guideline - Freshwater Aquatic Life - Short Term Max	BC Working Water Quality Guideline - Freshwater Aquatic Life - Long Term Average	BC Approved Water Quality Guideline - Marine Aquatic Life - Long Term Average	BC Approved Water Quality Guideline - Marine Aquatic Life - Short Term Max	BC Working Water Quality Guideline - Marine Aquatic Life - Long Term Average	WLNG EOP 2026-04-28 08:57:00
Organics (cont'd.)								
cis-1,2-Dichloroethene	mg/L							<0.001
cis-1,3-Dichloropropene	mg/L							<0.001
Dibromochloromethane	mg/L							<0.001
Dichlorodifluoromethane	mg/L							<0.002
Dichloromethane	mg/L			0.0981				<0.002
Ethylbenzene	mg/L	0.2			0.25			<0.0004
Hexachlorobutadiene	mg/L							<0.0005
Isopropylbenzene	mg/L							<0.002
Methyl-tert-butylether (MTBE)	mg/L		3.4			0.44		<0.004
Styrene	mg/L			0.072				<0.0005
Tetrachloroethene	mg/L							<0.0005
Toluene	mg/L	0.0005						<0.0004
trans-1,2-dichloroethene	mg/L							<0.001
trans-1,3-dichloropropene	mg/L							<0.001
Trichloroethene	mg/L							<0.0005
Trichlorofluoromethane	mg/L							<0.004
Vinyl chloride	mg/L							<0.0005
VPH (VH6 to 10 - BTEX)	mg/L							<0.3
Xylenes (Total)	mg/L	0.03						<0.0004
m & p-Xylene	mg/L							<0.0004
o-Xylene	mg/L							<0.0004
Phenols	mg/L		0.05					<0.0015

¹ Guideline calculated using the in-situ measurements (pH (field), Temperature (field), Turbidity (field), Hardness (as CaCO₃) – total, Dissolved Organic Carbon (DOC), Total Alkalinity (CaCO₃), and Chloride).

² Guideline values presented represent the lower of the co-factor dependent guidelines for the upstream and downstream stations when they differ, but exceedance bolding is dependent on guidelines calculated using in situ co-factor considerations.

³ **Bold text** denotes value exceeding guidelines, except in cases where they are below a station-specific guideline that isn't displayed as per ¹ and ² above. Given that application of chronic BC water quality guidelines for protection of aquatic life in the receiving environment downstream of the discharge does not represent a regulatory requirement and instead data are intended to be assessed relative to monthly average concentrations, exceedances of these guidelines are highlighted for information purposes, but detailed interpretation of guideline exceedances are not provided given that an interpretation of monthly trends and consideration of background influences and discharge chemistry is required.

⁴ **Bold and shaded text** outlines a reportable exceedance given that it exceeds the applicable BC water quality guideline (i.e., the short-term acute freshwater aquatic life guideline), consistent with recommendations outlined in Hatfield (2024).



**Eagle Mountain – Woodfibre Gas Pipeline Project
Waste Discharge Permit PE-110163 Report**

Reporting Week	April 27, 2026 to May 03, 2026
Report #	110
Appendix C	C-3

Woodfibre Site WTP Discharge Field Notes and Logs

		Eagle Mountain- Woodfibre Gas Pipeline Project- Tunnel Scope	
Title	Woodfibre Weekly Water Discharge Report	Revision:	0
Data Range	April 27, 2026 to May 3, 2026	Prepared by: Approved by: Date:	BC1 BC2 May 6, 2026

Table of Contents:

1. [Executive Summary and Field Notes](#)
2. [Daily Volume Summary](#)
3. [Portal Discharge Parameter Summary](#)
4. [CP2 Discharge Parameter Summary](#)
5. [In-situ Readings](#)
6. [WTP Calibration Log](#)

Appendices:

- [Appendix A- Portal WTP Data Log](#)
- [Appendix B- CP2 WTP Data Log](#)
- [Appendix C- Photos](#)

1. Executive Summary and Field Notes:

Parameters, including temperature, NTU, pH, DO, salinity, conductivity, and oxidation-reduction potential (ORP), were monitored throughout the discharge process.

On April 28th between 15:10 and 15:35 the NTU and pH probes were being calibrated at the CP2 water treatment plant (WTP). There was a reading of 729 NTU at 15:15 that was recorded on the data logs while the NTU probe was being calibrated. The probe was still being calibrated and another reading of 822 NTU was recorded at 15:30. A reading of 9.67 pH was recorded at 15:30 while the probe was being calibrated. At 18:15 the NTU probe was tested again in calibration solution and a value of 923 NTU was recorded. During these readings the NTU of the water being discharged was <4 NTU and ~8 pH.

There were seven random misreadings of 0 uS/cm conductivity on the CP2 WTP PLC data logs during the reporting period.

No visible sheen was observed on the surface of the WTP tanks or in the discharged water. All relevant parameters were measured using YSI instruments, Hanna NTU meter and WTP NTU, pH, conductivity and temperature probes.

CP2 WTP received ~430 GPM (1.63m³/min) and the Portal WTP received ~130 GPM (0.49 m³/min) from the tunnel.

The total discharge volume up to May 3rd was 1,376,200 m³.



Eagle Mountain- Woodfibre Gas Pipeline Project- Tunnel Scope

Title	Woodfibre Weekly Water Discharge Report	Revision:	0
Data Range	April 27, 2026 to May 3, 2026	Prepared by: Approved by: Date:	BC1 BC2 May 6, 2026

2. Daily Volume Summary:

Table 1: Discharge Volumes Daily Summary

Date	Location	Volume (m3)	Comments
April 27	Woodfibre (WF)	3,000	Exceeded discharge volume limit
April 28	WF	2,971	Exceeded discharge volume limit
April 29	WF	2,895	Exceeded discharge volume limit
April 30	WF	3,035	Exceeded discharge volume limit
May 01	WF	3,236	Exceeded discharge volume limit
May 02	WF	3,170	Exceeded discharge volume limit
May 03	WF	3,080	Exceeded discharge volume limit
Total		21,387	None

3. Discharge Parameter Summary:

Table 2: Portal Discharge Parameter Summary

Date	Time	Discharge pH	Discharge Flow Rate (m3PM)	Discharge NTU	Flow Total (m3)	Discharge Temperature (C°)	Discharge Conductivity (uS/cm)
4/27/2026	0:15:00	6.8	1.1394084	0.5	1,309,435	13.9	276
4/27/2026	0:30:00	6.8	1.1280522	0.3	1,309,452	13.8	277
4/27/2026	0:45:00	6.8	1.0334169	0.4	1,309,468	13.9	277
4/27/2026	1:15:00	6.7	1.1015543	0.3	1,309,482	14	276
4/27/2026	1:30:00	6.7	1.0977689	0	1,309,495	13.9	278
4/27/2026	2:15:00	6.8	1.0674856	1.1	1,309,520	14.2	272
4/27/2026	2:30:00	6.8	1.0637002	1.9	1,309,522	14.1	274
4/27/2026	2:45:00	6.8	1.0447732	1.4	1,309,538	14.2	273
4/27/2026	3:00:00	6.8	1.0485586	0.9	1,309,553	14.3	273
4/27/2026	3:15:00	6.8	0.9501379	0.6	1,309,570	14.4	276
4/27/2026	3:30:00	6.8	1.1394084	0	1,309,584	14.4	276



Eagle Mountain- Woodfibre Gas Pipeline Project- Tunnel Scope

Title	Woodfibre Weekly Water Discharge Report	Revision:	0
Data Range	April 27, 2026 to May 3, 2026	Prepared by: Approved by: Date:	BC1 BC2 May 6, 2026

Date	Time	Discharge pH	Discharge Flow Rate (m3PM)	Discharge NTU	Flow Total (m3)	Discharge Temperature (C°)	Discharge Conductivity (uS/cm)
4/27/2026	3:45:00	6.8	1.5255202	1.2	1,309,601	14.4	276
4/27/2026	4:15:00	6.8	0.5148158	9.3	1,309,617	14.2	273
4/27/2026	4:45:00	6.9	1.2113312	15	1,309,640	13.7	272
4/27/2026	5:15:00	6.9	1.3059665	6.3	1,309,666	13.6	277
4/27/2026	5:30:00	6.9	1.2605415	4.5	1,309,676	13.9	276
4/27/2026	6:00:00	6.8	1.2756832	5.5	1,309,692	15.3	277
4/27/2026	6:15:00	6.8	1.2037604	1.7	1,309,710	14.3	273
4/27/2026	6:30:00	6.7	1.1469792	0.8	1,309,728	13.9	274
4/27/2026	7:00:00	6.7	0.8138632	0.8	1,309,739	13.9	274
4/27/2026	7:15:00	6.7	1.0372023	0	1,309,752	13.7	276
4/27/2026	7:30:00	6.6	1.0220607	0	1,309,766	13.6	274
4/27/2026	7:45:00	6.7	1.9002758	2.4	1,309,793	13.3	276
4/27/2026	8:00:00	6.6	1.199975	0.6	1,309,813	13.6	276
4/27/2026	8:15:00	6.7	0	0.5	1,309,823	13.6	276
4/27/2026	9:00:00	6.6	1.2756832	0.1	1,309,842	13.5	276
4/27/2026	9:45:00	6.8	1.7185761	0.4	1,309,853	13.5	276
4/27/2026	10:00:00	6.9	1.7110053	2.7	1,309,876	13.6	276
4/27/2026	10:15:00	6.9	1.7072199	1.5	1,309,902	13.5	276
4/27/2026	10:30:00	7	1.7072199	0.9	1,309,925	13.5	276
4/27/2026	10:45:00	7	1.680722	3.8	1,309,950	13.5	276
4/27/2026	11:00:00	7	1.6845075	2.4	1,309,959	13.6	274
4/27/2026	11:15:00	6.9	1.3854601	1.6	1,309,984	13.5	274
4/27/2026	11:45:00	6.9	1.3854601	1.2	1,310,002	13.6	276
4/27/2026	12:00:00	6.9	1.366533	1.6	1,310,019	13.6	276
4/27/2026	12:30:00	6.9	1.3703184	2.1	1,310,038	13.9	273
4/27/2026	12:45:00	7	1.3854601	3.4	1,310,059	13.9	274
4/27/2026	13:00:00	7	1.3741038	1.8	1,310,076	14	274
4/27/2026	13:15:00	7	1.3627476	2.7	1,310,097	14	273
4/27/2026	14:00:00	7	1.3930309	14.5	1,310,125	14.3	273
4/27/2026	14:15:00	7	1.3551768	3.3	1,310,145	14.4	273
4/27/2026	14:30:00	7.1	0.6170218	4	1,310,160	14.4	271
4/27/2026	14:45:00	7	1.3968163	2.6	1,310,173	14.5	271



Eagle Mountain- Woodfibre Gas Pipeline Project- Tunnel Scope

Title	Woodfibre Weekly Water Discharge Report	Revision:	0
Data Range	April 27, 2026 to May 3, 2026	Prepared by: Approved by: Date:	BC1 BC2 May 6, 2026

Date	Time	Discharge pH	Discharge Flow Rate (m3PM)	Discharge NTU	Flow Total (m3)	Discharge Temperature (C°)	Discharge Conductivity (uS/cm)
4/27/2026	15:15:00	7	0.969065	3.6	1,310,194	14.8	271
4/27/2026	16:15:00	7	1.3854601	5.3	1,310,205	14.5	271
4/27/2026	16:45:00	6.9	1.4119579	5	1,310,228	14.4	269
4/27/2026	17:00:00	7	1.3968163	4.7	1,310,246	14.4	269
4/27/2026	17:30:00	6.8	1.3703184	2	1,310,267	14.5	269
4/27/2026	17:45:00	7	1.3703184	0.5	1,310,287	14.4	269
4/27/2026	18:15:00	6.9	1.3627476	0.7	1,310,306	14.5	269
4/27/2026	18:45:00	6.9	1.3589622	1.3	1,310,326	14.3	269
4/27/2026	19:00:00	6.9	1.3438206	1.6	1,310,344	14.1	268
4/27/2026	19:30:00	6.9	1.4611683	2.5	1,310,363	14	268
4/27/2026	19:45:00	7	1.3741038	3.4	1,310,385	13.7	264
4/27/2026	20:15:00	7.1	0	4.8	1,310,389	13.5	267
4/27/2026	20:30:00	6.9	1.0599148	0.7	1,310,399	13.4	264
4/27/2026	21:00:00	6.8	1.0864127	0.6	1,310,416	13.7	266
4/27/2026	21:45:00	6.9	1.1886187	1.3	1,310,436	13.5	264
4/27/2026	22:00:00	6.9	1.1886187	0.7	1,310,454	13.4	262
4/27/2026	22:15:00	6.9	1.1696917	0.3	1,310,472	13.4	264
4/27/2026	22:30:00	6.9	1.1696917	0.6	1,310,489	13.5	264
4/27/2026	22:45:00	6.9	1.1129105	0.7	1,310,506	13.5	264
4/27/2026	23:45:00	6.6	1.1696917	1.6	1,310,510	13.3	264
4/28/2026	0:00:00	6.6	1.2075458	1.6	1,310,528	13.3	264
4/28/2026	2:00:00	7.1	0.9122838	22.6	1,310,577	13.1	253
4/28/2026	2:15:00	7.4	0.9917774	19.3	1,310,586	13	255
4/28/2026	3:45:00	6.9	1.2226874	6	1,310,595	12.5	259
4/28/2026	4:00:00	6.8	1.3589622	3.7	1,310,615	12.6	261
4/28/2026	4:15:00	6.8	1.4384558	2.9	1,310,635	12.6	261
4/28/2026	4:30:00	6.8	1.4157433	2.3	1,310,656	12.6	262
4/28/2026	4:45:00	6.8	1.366533	1.5	1,310,677	12.9	262
4/28/2026	5:00:00	6.8	1.0069191	0.4	1,310,696	13.4	262
4/28/2026	5:15:00	6.8	1.3854601	0	1,310,717	13.3	261
4/28/2026	5:30:00	6.8	1.3551768	0	1,310,737	13.5	260
4/28/2026	6:00:00	6.8	0.9539233	0	1,310,757	15.3	259



Eagle Mountain- Woodfibre Gas Pipeline Project- Tunnel Scope

Title	Woodfibre Weekly Water Discharge Report	Revision:	0
Data Range	April 27, 2026 to May 3, 2026	Prepared by: Approved by: Date:	BC1 BC2 May 6, 2026

Date	Time	Discharge pH	Discharge Flow Rate (m3PM)	Discharge NTU	Flow Total (m3)	Discharge Temperature (C°)	Discharge Conductivity (uS/cm)
4/28/2026	6:15:00	7	1.3703184	0	1,310,776	14.3	259
4/28/2026	6:45:00	7.1	1.2756832	0.6	1,310,795	14.2	264
4/28/2026	7:15:00	7.3	1.2567561	3.3	1,310,819	13.7	267
4/28/2026	7:30:00	7.4	1.2264728	4.1	1,310,838	13.7	268
4/28/2026	8:00:00	7.3	0.92364	9.6	1,310,856	13.9	267
4/28/2026	8:45:00	7.3	1.0599148	13.3	1,310,878	13.2	274
4/28/2026	9:15:00	7.2	0.92364	8.6	1,310,901	13.2	271
4/28/2026	9:45:00	7.1	0.840361	8.3	1,310,923	13.2	272
4/28/2026	10:00:00	7.1	1.3324643	6	1,310,943	13.1	272
4/28/2026	10:30:00	7	1.4043871	11.5	1,310,966	13	272
4/28/2026	10:45:00	7	0.8252194	15.5	1,310,982	13.2	273
4/28/2026	11:00:00	6.8	1.3551768	6.2	1,311,002	13	272
4/28/2026	11:15:00	6.7	0.7154425	18	1,311,018	13	272
4/28/2026	11:30:00	6.6	1.4081725	7.7	1,311,024	13.2	276
4/28/2026	11:45:00	6.6	0.757082	15.3	1,311,040	13.2	276
4/28/2026	12:15:00	6.7	1.3286789	15.7	1,311,061	13.4	278
4/28/2026	13:00:00	6.9	1.3968163	8.6	1,311,094	13.4	278
4/28/2026	13:30:00	7.1	1.4043871	10.7	1,311,113	13.4	277
4/28/2026	13:45:00	7.1	1.3589622	7	1,311,128	13.4	279
4/28/2026	14:00:00	7.2	1.3400351	10.7	1,311,148	13.5	279
4/28/2026	14:30:00	7.2	1.3892455	10.2	1,311,173	13.6	279
4/28/2026	15:30:00	7.1	1.3816747	9.2	1,311,212	13.8	279
4/28/2026	16:30:00	7.1	1.3513914	13.4	1,311,221	13.7	279
4/28/2026	16:45:00	7.1	1.2983956	6.7	1,311,233	14.3	279
4/28/2026	17:00:00	7.1	1.3097519	4.8	1,311,253	15.1	279
4/28/2026	17:15:00	7	1.3438206	2.6	1,311,258	15.9	281
4/28/2026	17:30:00	7	1.3211081	10.5	1,311,278	13.9	279
4/28/2026	17:45:00	7	1.3362497	8.5	1,311,291	13.8	281
4/28/2026	18:15:00	6.9	1.3703184	10.1	1,311,305	13.8	284
4/28/2026	19:15:00	6.9	1.1810479	2.8	1,311,339	13.2	284
4/28/2026	19:30:00	6.8	1.2416145	3	1,311,345	13.2	285
4/28/2026	19:45:00	6.8	1.2264728	1.9	1,311,363	13	284



Eagle Mountain- Woodfibre Gas Pipeline Project- Tunnel Scope

Title	Woodfibre Weekly Water Discharge Report	Revision:	0
Data Range	April 27, 2026 to May 3, 2026	Prepared by: Approved by: Date:	BC1 BC2 May 6, 2026

Date	Time	Discharge pH	Discharge Flow Rate (m3PM)	Discharge NTU	Flow Total (m3)	Discharge Temperature (C°)	Discharge Conductivity (uS/cm)
4/28/2026	20:15:00	6.8	1.2226874	1.6	1,311,388	13	286
4/28/2026	21:00:00	6.8	1.2075458	0.6	1,311,423	13.5	281
4/28/2026	21:30:00	6.7	0.7040863	9.5	1,311,426	14.7	280
4/28/2026	21:45:00	6.8	1.199975	0.4	1,311,441	13.4	280
4/28/2026	22:15:00	6.8	1.2037604	0.6	1,311,459	13.9	278
4/28/2026	22:30:00	6.8	1.1810479	0.9	1,311,477	14	278
4/28/2026	22:45:00	6.9	0.9349963	2.4	1,311,492	14	275
4/28/2026	23:15:00	6.8	1.1810479	3	1,311,500	14.1	278
4/29/2026	1:00:00	6.9	1.3551768	9.6	1,311,527	13.3	281
4/29/2026	1:30:00	6.9	1.3438206	10.9	1,311,547	13.7	282
4/29/2026	2:00:00	6.9	1.2718978	13.1	1,311,555	14.7	281
4/29/2026	3:15:00	6.8	1.283254	5.5	1,311,570	15	281
4/29/2026	3:45:00	6.9	0.7495112	9.9	1,311,589	14.4	276
4/29/2026	4:30:00	6.9	1.2378291	7.7	1,311,608	13.8	281
4/29/2026	7:00:00	6.8	1.2870394	10.8	1,311,632	13.6	282
4/29/2026	7:15:00	6.8	1.2681124	9.2	1,311,651	13.4	282
4/29/2026	7:45:00	7.2	1.2681124	1.1	1,311,657	13.9	282
4/29/2026	8:00:00	6.8	1.2567561	6.1	1,311,676	13.3	284
4/29/2026	8:30:00	6.7	1.2529707	5.6	1,311,690	13.2	284
4/29/2026	9:15:00	6.7	1.2416145	5.3	1,311,721	13.1	284
4/29/2026	9:45:00	6.7	0.7646528	6.2	1,311,735	13.6	284
4/29/2026	10:30:00	6.7	1.2378291	3.9	1,311,754	13.2	284
4/29/2026	11:15:00	6.7	0.5602407	8.9	1,311,783	13.3	286
4/29/2026	11:45:00	6.7	1.2037604	5.2	1,311,798	13.6	286
4/29/2026	12:00:00	6.7	1.218902	5.6	1,311,809	13.6	284
4/29/2026	12:30:00	6.9	0.840361	16	1,311,824	13.8	286
4/29/2026	13:15:00	6.8	1.2453999	2.7	1,311,835	14.4	282
4/29/2026	13:30:00	6.8	1.2302583	1.6	1,311,853	14.2	284
4/29/2026	13:45:00	6.8	1.2302583	1.1	1,311,869	14.5	282
4/29/2026	14:15:00	6.7	1.2491853	2.8	1,311,885	14.7	282
4/29/2026	14:30:00	6.7	1.2302583	1.3	1,311,903	14.5	283
4/29/2026	15:00:00	6.7	1.2340437	1.4	1,311,913	14.5	282



Eagle Mountain- Woodfibre Gas Pipeline Project- Tunnel Scope

Title	Woodfibre Weekly Water Discharge Report	Revision:	0
Data Range	April 27, 2026 to May 3, 2026	Prepared by: Approved by: Date:	BC1 BC2 May 6, 2026

Date	Time	Discharge pH	Discharge Flow Rate (m3PM)	Discharge NTU	Flow Total (m3)	Discharge Temperature (C°)	Discharge Conductivity (uS/cm)
4/29/2026	15:30:00	6.7	1.2453999	3.4	1,311,925	15	283
4/29/2026	16:15:00	6.7	1.2113312	1.3	1,311,941	14.7	284
4/29/2026	16:45:00	6.7	1.1961896	1.2	1,311,959	15	284
4/29/2026	18:00:00	6.7	0.92364	8.8	1,311,983	14.7	286
4/29/2026	18:15:00	6.7	1.347606	4.8	1,311,997	14.7	284
4/29/2026	18:30:00	6.7	1.3589622	2.7	1,311,999	14.8	284
4/29/2026	18:45:00	6.7	1.3248935	2.8	1,312,016	14.5	284
4/29/2026	19:00:00	6.8	0	3.6	1,312,025	14.1	289
4/29/2026	19:45:00	6.7	1.1318376	0.5	1,312,040	13.9	282
4/29/2026	21:30:00	6.7	1.1053397	0	1,312,052	14.2	278
4/29/2026	22:00:00	6.7	1.1053397	0	1,312,066	14.8	281
4/29/2026	22:30:00	6.8	0	13.5	1,312,081	14	286
4/29/2026	22:45:00	6.8	1.1659063	0.2	1,312,087	14.1	279
4/29/2026	23:00:00	6.8	1.1507646	0.3	1,312,104	13.9	282
4/29/2026	23:15:00	6.8	1.1621209	0.2	1,312,122	14	282
4/29/2026	23:30:00	6.8	1.1015543	0.2	1,312,137	14	281
4/29/2026	23:45:00	6.8	1.135623	0.2	1,312,141	14.2	282
4/30/2026	0:30:00	6.7	1.2151166	0.1	1,312,159	13.8	282
4/30/2026	0:45:00	6.7	1.2264728	0.4	1,312,161	14.5	284
4/30/2026	1:00:00	7.1	0.6965154	1.8	1,312,169	14.4	282
4/30/2026	1:15:00	6.8	1.449812	1.2	1,312,189	13.7	282
4/30/2026	1:30:00	6.7	1.4649537	0.9	1,312,196	13.5	281
4/30/2026	1:45:00	6.7	1.4157433	1.3	1,312,218	13.4	282
4/30/2026	2:00:00	6.7	1.4270996	1.6	1,312,227	13.3	281
4/30/2026	3:15:00	6.8	1.3551768	1.4	1,312,247	13.6	279
4/30/2026	3:30:00	6.9	1.4990224	1.1	1,312,268	14	279
4/30/2026	3:45:00	6.8	1.4535974	0.9	1,312,291	14	279
4/30/2026	4:15:00	6.8	0.7949361	0.1	1,312,310	14.4	276
4/30/2026	4:30:00	6.9	1.3703184	5.1	1,312,317	14.1	276
4/30/2026	4:45:00	6.8	1.4800953	1	1,312,339	14.1	275
4/30/2026	5:15:00	6.7	1.4043871	1.6	1,312,350	13.6	277
4/30/2026	5:45:00	6.7	1.3930309	2	1,312,366	13.3	277



Eagle Mountain- Woodfibre Gas Pipeline Project- Tunnel Scope

Title	Woodfibre Weekly Water Discharge Report	Revision:	0
Data Range	April 27, 2026 to May 3, 2026	Prepared by: Approved by: Date:	BC1 BC2 May 6, 2026

Date	Time	Discharge pH	Discharge Flow Rate (m3PM)	Discharge NTU	Flow Total (m3)	Discharge Temperature (C°)	Discharge Conductivity (uS/cm)
4/30/2026	6:15:00	6.8	1.3551768	2.2	1,312,387	13	277
4/30/2026	6:45:00	6.8	1.3627476	2.1	1,312,401	12.9	278
4/30/2026	7:30:00	6.8	1.3362497	2.2	1,312,430	12.8	278
4/30/2026	8:00:00	6.8	1.3097519	2.2	1,312,460	12.7	277
4/30/2026	8:30:00	6.8	1.3059665	2.3	1,312,468	12.6	281
4/30/2026	8:45:00	6.8	1.2908248	2.2	1,312,488	12.7	282
4/30/2026	10:30:00	6.8	1.2302583	7.8	1,312,499	13	286
4/30/2026	10:45:00	6.7	1.218902	9.6	1,312,517	13.1	286
4/30/2026	11:15:00	6.7	1.3286789	9.6	1,312,529	13.4	284
4/30/2026	11:30:00	6.8	1.2908248	7.3	1,312,544	13.5	286
4/30/2026	12:00:00	6.8	1.3248935	7.2	1,312,558	13.7	286
4/30/2026	12:30:00	6.7	1.3059665	7.6	1,312,576	13.9	284
4/30/2026	12:45:00	6.8	1.2946102	6.6	1,312,596	13.8	284
4/30/2026	13:30:00	6.8	1.2529707	6.8	1,312,611	14.6	284
4/30/2026	14:00:00	6.8	1.3741038	10.4	1,312,622	14.2	284
4/30/2026	15:15:00	6.8	1.3211081	4.6	1,312,647	14.3	282
4/30/2026	15:45:00	6.8	1.3248935	2.8	1,312,668	14.6	286
4/30/2026	17:00:00	6.8	1.302181	1.1	1,312,695	14.7	283
4/30/2026	17:15:00	6.8	1.283254	1.5	1,312,714	14.7	283
4/30/2026	18:15:00	6.7	1.3248935	1.4	1,312,737	14.8	283
4/30/2026	18:30:00	6.7	1.2718978	1.3	1,312,752	14.8	284
4/30/2026	19:15:00	6.7	1.2756832	2	1,312,777	14.4	281
4/30/2026	19:30:00	6.7	0.1514164	2.3	1,312,784	14.8	281
4/30/2026	19:45:00	6.7	1.2718978	2.1	1,312,792	14.4	282
4/30/2026	20:00:00	6.7	1.2567561	2.4	1,312,806	14.3	281
4/30/2026	20:45:00	6.7	1.3551768	2.7	1,312,819	14	286
4/30/2026	21:30:00	6.6	1.302181	1.9	1,312,835	13.8	286
4/30/2026	21:45:00	6.6	1.2567561	1.7	1,312,854	13.8	282
4/30/2026	22:00:00	6.7	0.1097769	1.4	1,312,855	14.2	283
4/30/2026	22:15:00	6.7	0.7154425	5.7	1,312,864	14.3	283
4/30/2026	22:30:00	6.7	0.1287039	2.7	1,312,879	13.9	283
4/30/2026	23:15:00	6.6	1.1583355	2.4	1,312,888	13.7	283



Eagle Mountain- Woodfibre Gas Pipeline Project- Tunnel Scope

Title	Woodfibre Weekly Water Discharge Report	Revision:	0
Data Range	April 27, 2026 to May 3, 2026	Prepared by: Approved by: Date:	BC1 BC2 May 6, 2026

Date	Time	Discharge pH	Discharge Flow Rate (m3PM)	Discharge NTU	Flow Total (m3)	Discharge Temperature (C°)	Discharge Conductivity (uS/cm)
4/30/2026	23:30:00	6.7	0.1324894	2.2	1,312,895	14	283
5/1/2026	0:00:00	6.7	1.1469792	2.9	1,312,903	13.6	284
5/1/2026	0:15:00	6.7	1.116696	3.9	1,312,920	13.5	283
5/1/2026	1:00:00	6.7	1.3286789	5.9	1,312,943	13.4	283
5/1/2026	2:00:00	6.7	1.3059665	4.7	1,312,958	13.4	284
5/1/2026	2:30:00	6.7	0	7.7	1,312,970	13.3	286
5/1/2026	2:45:00	6.7	1.4800953	1.4	1,312,974	13.2	283
5/1/2026	3:00:00	6.7	1.449812	1.5	1,312,996	13.2	282
5/1/2026	3:30:00	6.7	1.449812	2.1	1,313,016	13.3	284
5/1/2026	6:15:00	6.7	1.3248935	1.8	1,313,032	13.6	281
5/1/2026	6:45:00	6.7	1.283254	1.1	1,313,048	13.6	281
5/1/2026	7:00:00	6.7	1.2226874	1.5	1,313,067	13.5	284
5/1/2026	7:45:00	6.7	1.1204814	1.7	1,313,093	13.7	281
5/1/2026	8:15:00	6.7	1.3438206	3.7	1,313,109	13.6	284
5/1/2026	8:30:00	6.7	1.3854601	6	1,313,124	13.5	283
5/1/2026	8:45:00	6.7	1.5103786	4.2	1,313,146	14.2	283
5/1/2026	9:15:00	6.7	1.5368765	4.3	1,313,169	13.2	284
5/1/2026	9:30:00	6.7	0.2271246	7.6	1,313,184	13.4	283
5/1/2026	9:45:00	6.7	1.5860868	5	1,313,201	13.3	284
5/1/2026	10:00:00	6.7	1.5747306	6.5	1,313,221	13.4	284
5/1/2026	10:15:00	6.6	1.5444473	6	1,313,244	13.2	284
5/1/2026	10:30:00	6.7	1.5406619	6.9	1,313,264	13.3	283
5/1/2026	10:45:00	6.7	1.4914515	8	1,313,273	13.6	283
5/1/2026	11:00:00	6.6	1.5633743	6.2	1,313,293	13.4	283
5/1/2026	11:15:00	6.6	1.5255202	5	1,313,316	13.2	283
5/1/2026	11:30:00	6.6	1.5330911	5	1,313,335	13.3	283
5/1/2026	11:45:00	6.6	0.3936826	5.9	1,313,355	13.4	283
5/1/2026	12:00:00	6.6	1.0977689	7.9	1,313,359	14	283
5/1/2026	12:15:00	6.6	1.5520181	5.4	1,313,379	13.4	283
5/1/2026	12:30:00	6.7	0.1703435	11	1,313,393	13.7	283
5/1/2026	12:45:00	6.6	1.071271	6.8	1,313,403	13.6	283
5/1/2026	13:00:00	6.7	0.2044121	8.1	1,313,417	13.7	283



Eagle Mountain- Woodfibre Gas Pipeline Project- Tunnel Scope

Title	Woodfibre Weekly Water Discharge Report	Revision:	0
Data Range	April 27, 2026 to May 3, 2026	Prepared by: Approved by: Date:	BC1 BC2 May 6, 2026

Date	Time	Discharge pH	Discharge Flow Rate (m3PM)	Discharge NTU	Flow Total (m3)	Discharge Temperature (C°)	Discharge Conductivity (uS/cm)
5/1/2026	13:15:00	6.6	1.2643269	7.8	1,313,428	13.6	281
5/1/2026	13:30:00	6.7	1.5444473	10.3	1,313,445	13.6	283
5/1/2026	14:00:00	6.7	0.6548759	11.9	1,313,468	13.9	284
5/1/2026	14:15:00	6.7	1.5898722	9	1,313,490	13.5	281
5/1/2026	15:00:00	6.7	1.578516	2	1,313,518	13.7	280
5/1/2026	15:15:00	6.7	1.5595889	2.2	1,313,542	13.5	279
5/1/2026	15:30:00	6.7	1.5406619	3.7	1,313,562	13.6	279
5/1/2026	15:45:00	6.7	1.5709452	2.9	1,313,567	13.9	281
5/1/2026	16:00:00	6.7	0.8555027	4.7	1,313,585	13.9	278
5/1/2026	16:15:00	6.7	1.3854601	2.3	1,313,602	13.6	281
5/1/2026	16:45:00	6.7	1.3968163	3.6	1,313,627	13.6	281
5/1/2026	17:00:00	6.7	1.3627476	4.3	1,313,645	13.6	279
5/1/2026	17:30:00	6.7	1.3930309	5.2	1,313,662	13.7	280
5/1/2026	17:45:00	6.7	1.4081725	4.6	1,313,683	13.5	279
5/1/2026	18:00:00	6.8	1.4573829	5.9	1,313,699	13.6	279
5/1/2026	18:15:00	6.8	1.4573829	5	1,313,721	13.5	278
5/1/2026	18:45:00	6.7	1.4649537	8.7	1,313,746	13.5	278
5/1/2026	19:00:00	6.7	1.4763099	3	1,313,765	13.5	276
5/1/2026	19:15:00	6.7	1.4763099	2.2	1,313,787	13.3	278
5/1/2026	19:30:00	6.8	1.5065932	4.9	1,313,794	13.7	278
5/1/2026	19:45:00	6.8	0	5	1,313,799	13.3	278
5/1/2026	20:30:00	6.7	1.4346704	1.6	1,313,842	13.2	275
5/1/2026	21:00:00	6.7	1.4800953	1.8	1,313,867	13	276
5/1/2026	21:15:00	6.7	0.5337428	2.7	1,313,882	13	276
5/1/2026	21:30:00	6.7	1.4800953	1.5	1,313,902	13.1	274
5/1/2026	22:00:00	6.7	1.4270996	0.8	1,313,925	13.6	276
5/1/2026	22:15:00	6.7	1.4119579	0.8	1,313,946	13.8	274
5/1/2026	22:30:00	6.7	1.5936576	0.7	1,313,966	13.6	273
5/1/2026	22:45:00	6.7	1.5217348	0.7	1,313,989	13.8	274
5/1/2026	23:15:00	6.7	1.2983956	1.3	1,314,008	13.7	272
5/1/2026	23:30:00	6.7	1.2983956	2.1	1,314,028	13.5	272
5/2/2026	0:00:00	6.7	1.5747306	3.9	1,314,050	13.3	274



Eagle Mountain- Woodfibre Gas Pipeline Project- Tunnel Scope

Title	Woodfibre Weekly Water Discharge Report	Revision:	0
Data Range	April 27, 2026 to May 3, 2026	Prepared by: Approved by: Date:	BC1 BC2 May 6, 2026

Date	Time	Discharge pH	Discharge Flow Rate (m3PM)	Discharge NTU	Flow Total (m3)	Discharge Temperature (C°)	Discharge Conductivity (uS/cm)
5/2/2026	0:15:00	6.7	2.0214089	4.2	1,314,073	13.1	274
5/2/2026	0:30:00	6.7	0.4921033	5.6	1,314,091	13	274
5/2/2026	0:45:00	6.7	1.3324643	0.8	1,314,110	13.2	276
5/2/2026	1:00:00	6.7	1.3816747	0.8	1,314,130	13.2	274
5/2/2026	1:45:00	6.7	1.347606	0.3	1,314,157	13.4	274
5/2/2026	2:15:00	6.7	1.9381299	2.5	1,314,194	13.3	276
5/2/2026	2:45:00	6.7	1.9721986	4.4	1,314,229	13.3	274
5/2/2026	3:15:00	6.7	1.8813488	4.9	1,314,261	13.4	273
5/2/2026	3:45:00	6.7	1.8813488	5.9	1,314,295	13.2	273
5/2/2026	4:00:00	6.7	1.8510655	6.9	1,314,323	13.1	274
5/2/2026	4:30:00	6.7	1.957057	14.3	1,314,348	13.1	274
5/2/2026	5:00:00	6.7	1.8964904	22.3	1,314,379	12.9	273
5/2/2026	5:15:00	6.7	1.975984	1.9	1,314,407	13	274
5/2/2026	5:30:00	6.7	1.9608424	2.2	1,314,412	13.8	274
5/2/2026	5:45:00	6.7	1.9494862	1.8	1,314,441	13.2	274
5/2/2026	6:00:00	6.8	0.2233392	0.4	1,314,458	13.7	270
5/2/2026	6:15:00	6.7	2.0214089	0.5	1,314,476	13.7	269
5/2/2026	6:45:00	6.7	1.3627476	8.1	1,314,479	16	270
5/2/2026	7:00:00	6.7	0.3179744	2.2	1,314,504	13.8	267
5/2/2026	7:15:00	6.7	1.957057	4.7	1,314,513	13.9	271
5/2/2026	7:30:00	6.7	0.23091	5.3	1,314,537	13.5	267
5/2/2026	7:45:00	6.6	1.9494862	5.3	1,314,546	13.2	271
5/2/2026	8:00:00	6.7	0.2271246	7.7	1,314,570	12.8	271
5/2/2026	8:15:00	6.7	1.6580096	8.9	1,314,575	13.4	273
5/2/2026	8:30:00	6.6	1.6201555	3.1	1,314,599	12.7	273
5/2/2026	9:00:00	6.7	1.6920783	4	1,314,622	12.7	273
5/2/2026	9:15:00	6.7	1.7034345	3.8	1,314,635	12.8	273
5/2/2026	9:45:00	6.8	1.6050138	4.7	1,314,652	12.9	273
5/2/2026	10:00:00	6.8	1.6012284	5.9	1,314,676	12.9	273
5/2/2026	10:15:00	6.8	1.6201555	4.9	1,314,696	13.1	273
5/2/2026	10:30:00	6.8	1.5482327	5.4	1,314,720	13.2	273
5/2/2026	10:45:00	6.9	1.5444473	7.1	1,314,739	13.3	273



Eagle Mountain- Woodfibre Gas Pipeline Project- Tunnel Scope

Title	Woodfibre Weekly Water Discharge Report	Revision:	0
Data Range	April 27, 2026 to May 3, 2026	Prepared by: Approved by: Date:	BC1 BC2 May 6, 2026

Date	Time	Discharge pH	Discharge Flow Rate (m3PM)	Discharge NTU	Flow Total (m3)	Discharge Temperature (C°)	Discharge Conductivity (uS/cm)
5/2/2026	11:00:00	6.9	1.5520181	7.9	1,314,762	13.4	271
5/2/2026	11:45:00	6.8	1.5747306	2.6	1,314,787	13.7	271
5/2/2026	12:15:00	6.8	1.5671597	1.6	1,314,813	13.8	269
5/2/2026	12:30:00	6.8	1.5709452	2.1	1,314,837	13.8	269
5/2/2026	13:30:00	6.9	1.0977689	11.6	1,314,858	14.1	269
5/2/2026	13:45:00	6.9	1.4233142	8.3	1,314,873	14.2	269
5/2/2026	14:00:00	6.9	1.4081725	11.3	1,314,894	14.2	268
5/2/2026	14:30:00	6.9	1.4081725	10.4	1,314,911	14.5	269
5/2/2026	14:45:00	7	1.4270996	3.4	1,314,924	14.6	268
5/2/2026	15:00:00	6.9	1.3854601	5.3	1,314,945	14.5	268
5/2/2026	15:15:00	7	1.4725245	3.6	1,314,962	14.5	268
5/2/2026	15:30:00	7	1.4687391	6.1	1,314,983	14.6	268
5/2/2026	16:00:00	6.9	1.495237	3.8	1,315,009	14.7	268
5/2/2026	16:15:00	6.9	1.3589622	7.5	1,315,026	14.6	268
5/2/2026	16:30:00	6.9	1.3438206	6.6	1,315,047	14.6	268
5/2/2026	17:30:00	6.9	1.3778892	3.1	1,315,071	14.7	268
5/2/2026	17:45:00	6.9	1.3438206	3.1	1,315,088	14.7	268
5/2/2026	18:00:00	6.9	1.3324643	4	1,315,108	14.5	268
5/2/2026	18:15:00	6.9	1.3400351	4.4	1,315,123	14.5	268
5/2/2026	18:30:00	6.9	1.3248935	5.7	1,315,143	14.5	268
5/2/2026	18:45:00	7	1.3248935	5.7	1,315,160	14.8	267
5/2/2026	19:00:00	6.9	1.3248935	7	1,315,179	14.5	267
5/2/2026	19:15:00	7	1.2908248	4.9	1,315,199	14.5	267
5/2/2026	20:00:00	6.9	1.4460266	3.4	1,315,219	14	266
5/2/2026	20:15:00	6.9	1.4270996	1.6	1,315,240	14.5	269
5/2/2026	20:30:00	6.9	1.3741038	1.4	1,315,261	16.9	271
5/2/2026	20:45:00	6.8	1.3589622	1	1,315,282	18.1	271
5/2/2026	21:30:00	6.8	1.3816747	3.3	1,315,305	13.8	268
5/2/2026	21:45:00	6.8	1.3703184	2.7	1,315,325	13.7	266
5/2/2026	22:30:00	6.9	1.0977689	3.3	1,315,344	13.9	266
5/2/2026	23:00:00	6.9	1.1621209	6.3	1,315,363	13.5	266
5/2/2026	23:15:00	6.9	1.3059665	2.5	1,315,382	13.5	266



Eagle Mountain- Woodfibre Gas Pipeline Project- Tunnel Scope

Title	Woodfibre Weekly Water Discharge Report	Revision:	0
Data Range	April 27, 2026 to May 3, 2026	Prepared by: Approved by: Date:	BC1 BC2 May 6, 2026

Date	Time	Discharge pH	Discharge Flow Rate (m3PM)	Discharge NTU	Flow Total (m3)	Discharge Temperature (C°)	Discharge Conductivity (uS/cm)
5/2/2026	23:30:00	6.9	1.2794686	2.4	1,315,401	13.6	266
5/3/2026	0:45:00	6.9	1.495237	2.9	1,315,442	13.4	266
5/3/2026	1:00:00	6.9	1.0750564	4.4	1,315,462	13.5	266
5/3/2026	2:15:00	7	1.9078466	3.4	1,315,472	13.3	268
5/3/2026	2:30:00	6.9	1.4990224	2.1	1,315,496	13.2	268
5/3/2026	2:45:00	6.9	1.3551768	1.5	1,315,508	13.3	266
5/3/2026	3:00:00	6.9	0.6283781	1.5	1,315,527	13.3	266
5/3/2026	3:15:00	6.9	1.3400351	1.4	1,315,540	13.4	266
5/3/2026	3:30:00	6.8	1.3135373	1.9	1,315,560	13.3	266
5/3/2026	4:15:00	6.8	1.3741038	3	1,315,576	13.2	266
5/3/2026	4:30:00	6.8	1.2946102	2	1,315,596	13.2	267
5/3/2026	5:00:00	6.9	0.7760091	1.8	1,315,607	13.2	268
5/3/2026	5:15:00	6.8	1.3892455	1.9	1,315,624	13.1	268
5/3/2026	5:30:00	6.8	1.3513914	1.7	1,315,645	13	268
5/3/2026	5:45:00	6.8	1.3324643	1.5	1,315,665	13	268
5/3/2026	6:00:00	6.8	1.3248935	1.4	1,315,685	13	268
5/3/2026	6:15:00	6.8	1.3324643	1.4	1,315,705	13	268
5/3/2026	6:30:00	6.8	0.8327902	1.3	1,315,724	13	269
5/3/2026	6:45:00	6.8	1.3627476	2.2	1,315,726	13.4	269
5/3/2026	7:00:00	6.8	1.302181	1.3	1,315,746	12.9	269
5/3/2026	7:15:00	6.8	1.302181	1.3	1,315,766	12.9	269
5/3/2026	7:30:00	6.8	1.2983956	1.5	1,315,785	13	269
5/3/2026	7:45:00	6.8	1.302181	1.5	1,315,801	13	269
5/3/2026	8:15:00	6.7	1.2416145	1.5	1,315,820	12.9	272
5/3/2026	8:30:00	6.7	1.2302583	1.6	1,315,839	12.9	271
5/3/2026	8:45:00	6.7	1.3097519	1.8	1,315,855	12.7	271
5/3/2026	9:00:00	6.7	1.3362497	1.7	1,315,869	12.7	271
5/3/2026	9:15:00	6.8	1.3097519	1.5	1,315,889	12.8	271
5/3/2026	9:45:00	6.7	0.7457258	1.4	1,315,905	13	269
5/3/2026	10:00:00	6.7	1.3324643	1.4	1,315,921	13	271
5/3/2026	10:15:00	6.7	0.7040863	1.3	1,315,940	13.1	268
5/3/2026	10:30:00	6.7	1.3286789	1.2	1,315,957	13.1	268



Eagle Mountain- Woodfibre Gas Pipeline Project- Tunnel Scope

Title	Woodfibre Weekly Water Discharge Report	Revision:	0
Data Range	April 27, 2026 to May 3, 2026	Prepared by: Approved by: Date:	BC1 BC2 May 6, 2026

Date	Time	Discharge pH	Discharge Flow Rate (m3PM)	Discharge NTU	Flow Total (m3)	Discharge Temperature (C°)	Discharge Conductivity (uS/cm)
5/3/2026	11:00:00	6.7	1.3059665	1.1	1,315,971	13.3	268
5/3/2026	11:15:00	6.7	0.7078717	1.2	1,315,991	13.3	268
5/3/2026	11:30:00	6.7	1.302181	1.2	1,316,007	13.5	271
5/3/2026	11:45:00	6.8	0.69273	0.9	1,316,026	13.6	271
5/3/2026	12:00:00	6.8	1.283254	0.9	1,316,042	13.7	271
5/3/2026	14:30:00	6.8	1.2794686	0.8	1,316,074	14.2	271
5/3/2026	14:45:00	6.8	0.6662322	0.8	1,316,093	14.2	271
5/3/2026	15:00:00	6.8	1.2718978	0.7	1,316,109	14.2	271
5/3/2026	15:15:00	6.9	0.6510905	0.7	1,316,125	14.3	272
5/3/2026	15:30:00	6.9	1.2643269	0.6	1,316,140	14.3	269
5/3/2026	15:45:00	6.9	0.6813738	0.7	1,316,156	14.4	269
5/3/2026	16:00:00	6.9	1.2529707	0.5	1,316,172	14.4	269
5/3/2026	16:15:00	6.9	0.6662322	0.7	1,316,190	14.4	270
5/3/2026	16:45:00	6.9	0.6473051	0.6	1,316,207	14.4	269
5/3/2026	17:00:00	6.8	1.2302583	0.4	1,316,221	14.4	269
5/3/2026	17:15:00	6.8	0.295262	4.9	1,316,229	14.8	269
5/3/2026	17:30:00	6.8	1.2226874	2.7	1,316,247	14.7	269
5/3/2026	17:45:00	6.8	1.2416145	2.9	1,316,266	14.4	268
5/3/2026	18:00:00	6.8	1.2340437	3	1,316,284	14.4	268
5/3/2026	18:15:00	6.9	0.2763349	6.9	1,316,301	14.3	268
5/3/2026	18:30:00	6.9	1.347606	4	1,316,314	14.3	268
5/3/2026	18:45:00	6.9	0.4050389	13.8	1,316,334	14.2	268
5/3/2026	19:15:00	6.8	0.821434	9	1,316,349	14.1	267
5/3/2026	19:30:00	6.8	1.430885	8.7	1,316,367	14	268
5/3/2026	19:45:00	6.8	0.8895714	13.3	1,316,388	14	268
5/3/2026	20:00:00	6.9	0.5375282	11	1,316,402	13.7	268
5/3/2026	20:45:00	6.8	0.7495112	0	1,316,437	13.8	255
5/3/2026	21:00:00	6.8	1.2643269	0.1	1,316,454	13.6	253
5/3/2026	21:15:00	6.8	1.2605415	0.1	1,316,473	13.6	253
5/3/2026	21:30:00	6.8	1.2378291	0.2	1,316,492	13.6	252
5/3/2026	21:45:00	6.8	1.2226874	0.2	1,316,507	13.6	252
5/3/2026	22:30:00	6.8	1.2340437	0.2	1,316,528	13.7	250



Eagle Mountain- Woodfibre Gas Pipeline Project- Tunnel Scope

Title	Woodfibre Weekly Water Discharge Report	Revision:	0
Data Range	April 27, 2026 to May 3, 2026	Prepared by: Approved by: Date:	BC1 BC2 May 6, 2026

Date	Time	Discharge pH	Discharge Flow Rate (m3PM)	Discharge NTU	Flow Total (m3)	Discharge Temperature (C°)	Discharge Conductivity (uS/cm)
5/3/2026	22:45:00	6.8	1.2113312	0.2	1,316,547	13.4	248
5/3/2026	23:00:00	6.8	1.2037604	0.1	1,316,565	13.4	248
5/3/2026	23:15:00	6.8	0.590524	0	1,316,581	13.6	248
5/3/2026	23:30:00	6.8	1.1924042	0.1	1,316,597	13.4	248
5/3/2026	23:45:00	6.8	1.2756832	0.2	1,316,615	13.4	248



Eagle Mountain- Woodfibre Gas Pipeline Project- Tunnel Scope

Title	Woodfibre Weekly Water Discharge Report	Revision:	0
Data Range	April 27, 2026 to May 3, 2026	Prepared by: Approved by: Date:	BC1 BC2 May 6, 2026

4. CP2 Discharge Parameter Summary:

Table 3: CP2 Discharge Parameter Summary

Date	Time	Discharge pH	Discharge Flow Rate (m3PM)	Discharge NTU	Flow Total (m3)	Discharge Temperature (C°)	Discharge Conductivity (uS/cm)
4/27/2026	0:00:00	7.49	2.5438	2	45214.3	12.4	152
4/27/2026	0:15:00	7.55	1.0031	2	45247.2	12.3	153
4/27/2026	0:30:00	7.51	0.3899	2	45255.9	13.3	151
4/27/2026	0:45:00	7.54	2.2296	2	45288.6	12	153
4/27/2026	1:00:00	7.52	0.2801	2	45303.5	13.2	152
4/27/2026	1:30:00	7.5	0.4013	2	45331.1	12.8	153
4/27/2026	1:45:00	7.48	0.7495	2	45335.9	13.7	151
4/27/2026	2:00:00	7.51	2.2788	3	45364.2	12.1	153
4/27/2026	2:15:00	7.52	0.6662	2	45380.7	12.3	153
4/27/2026	2:30:00	7.49	2.2523	2	45392.9	12.2	152
4/27/2026	2:45:00	7.52	2.1463	2	45423.8	13.2	151
4/27/2026	3:00:00	7.49	2.1085	2	45454.4	15.9	150
4/27/2026	3:15:00	7.51	2.0895	2	45480.2	14.6	147
4/27/2026	3:30:00	7.5	0.3785	2	45494.4	15	150
4/27/2026	3:45:00	7.49	1.8776	2	45508.1	12.5	153
4/27/2026	4:00:00	7.49	1.6656	2	45534.4	13.1	152
4/27/2026	4:15:00	7.46	0.5792	2	45549.5	13.5	153
4/27/2026	4:30:00	7.51	2.6271	2	45569.7	11.8	154
4/27/2026	4:45:00	7.52	0.4580	2	45596.1	12.1	154
4/27/2026	5:00:00	7.49	2.5476	2	45605.4	13.5	151
4/27/2026	5:15:00	7.52	2.6006	2	45640.1	11.9	154
4/27/2026	5:30:00	7.51	0.4732	2	45654.4	14.7	150
4/27/2026	5:45:00	7.49	2.4037	7	45666.8	12.6	150
4/27/2026	6:00:00	7.52	1.0486	1	45701.3	12.4	151
4/27/2026	6:15:00	7.49	0.4921	2	45710.3	13.4	150
4/27/2026	6:30:00	7.48	2.5741	2	45733.3	11.7	152
4/27/2026	6:45:00	7.49	0.5489	2	45755.4	12.1	151
4/27/2026	7:00:00	7.47	2.4757	3	45769.5	11.7	152



Eagle Mountain- Woodfibre Gas Pipeline Project- Tunnel Scope

Title	Woodfibre Weekly Water Discharge Report	Revision:	0
Data Range	April 27, 2026 to May 3, 2026	Prepared by: Approved by: Date:	BC1 BC2 May 6, 2026

Date	Time	Discharge pH	Discharge Flow Rate (m3PM)	Discharge NTU	Flow Total (m3)	Discharge Temperature (C°)	Discharge Conductivity (uS/cm)
4/27/2026	7:15:00	7.47	1.0448	1	45803.9	11.9	152
4/27/2026	7:30:00	7.46	0.3293	2	45811.1	12.4	151
4/27/2026	7:45:00	7.43	2.0933	1	45825.2	11.8	150
4/27/2026	8:00:00	7.42	0.3975	1	45834.3	12.5	148
4/27/2026	8:15:00	7.39	2.6536	2	45860.6	11.7	149
4/27/2026	8:30:00	7.4	1.2530	1	45900.3	11.7	147
4/27/2026	8:45:00	7.39	0.5337	1	45910.5	11.9	146
4/27/2026	9:00:00	7.43	2.0366	1	45932.0	11.7	151
4/27/2026	9:15:00	7.43	0.5337	1	45945.8	11.9	150
4/27/2026	10:30:00	7.4	0.6397	2	45967.4	12.2	150
4/27/2026	10:45:00	7.41	2.1388	2	45993.8	12.1	150
4/27/2026	11:00:00	7.43	2.4378	2	46026.5	12.2	149
4/27/2026	11:15:00	7.44	0.4088	2	46044.7	12.6	146
4/27/2026	11:30:00	7.43	0.3596	2	46051.5	13.7	145
4/27/2026	11:45:00	7.5	1.7489	5	46064.4	12.7	146
4/27/2026	12:00:00	7.59	1.8851	3	46088.8	12.6	144
4/27/2026	12:15:00	7.59	1.0334	2	46115.9	13.1	143
4/27/2026	12:30:00	7.53	2.3810	2	46128.4	13.3	142
4/27/2026	12:45:00	7.59	2.3697	2	46164.4	12.9	141
4/27/2026	13:00:00	7.61	2.2372	2	46195.3	12.9	141
4/27/2026	13:15:00	7.59	1.8700	1	46226.4	13.7	139
4/27/2026	13:30:00	7.6	1.1470	2	46250.6	13.4	140
4/27/2026	13:45:00	7.6	2.6384	1	46287.9	12.9	140
4/27/2026	14:00:00	7.6	0.4505	2	46300.9	13.7	140
4/27/2026	14:15:00	7.59	0.8101	2	46308.0	14.7	138
4/27/2026	14:30:00	7.6	1.1432	2	46344.2	13.2	139
4/27/2026	14:45:00	7.58	0.4732	1	46355.4	14.1	138
4/27/2026	15:00:00	7.55	0.4505	2	46362.2	14.9	137
4/27/2026	15:15:00	7.55	2.3167	2	46386.3	13.3	141
4/27/2026	15:30:00	7.54	0.6132	1	46408.7	13.8	141
4/27/2026	15:45:00	7.48	2.3242	1	46423.7	13.4	143
4/27/2026	16:00:00	7.48	1.9116	1	46451.4	13.2	145



Eagle Mountain- Woodfibre Gas Pipeline Project- Tunnel Scope

Title	Woodfibre Weekly Water Discharge Report	Revision:	0
Data Range	April 27, 2026 to May 3, 2026	Prepared by: Approved by: Date:	BC1 BC2 May 6, 2026

Date	Time	Discharge pH	Discharge Flow Rate (m3PM)	Discharge NTU	Flow Total (m3)	Discharge Temperature (C°)	Discharge Conductivity (uS/cm)
4/27/2026	16:15:00	7.51	1.9722	2	46479.9	13.2	144
4/27/2026	16:30:00	7.52	0.4278	2	46493.2	15.2	143
4/27/2026	16:45:00	7.51	2.6309	1	46512.0	13.5	142
4/27/2026	17:00:00	7.57	0.9426	2	46542.0	13.8	141
4/27/2026	17:15:00	7.5	2.0895	2	46551.0	15.6	144
4/27/2026	17:30:00	7.57	2.2902	2	46583.3	13.7	140
4/27/2026	17:45:00	7.58	0.7684	1	46612.1	13.7	140
4/27/2026	18:00:00	7.55	0.2120	2	46617.0	15.7	138
4/27/2026	18:15:00	7.55	3.1987	8	46624.1	13.5	138
4/27/2026	18:30:00	7.59	1.2492	2	46654.0	13.4	138
4/27/2026	18:45:00	7.59	1.3476	2	46679.6	13.6	138
4/27/2026	19:00:00	7.56	1.7337	1	46705.7	14.8	136
4/27/2026	19:15:00	7.54	0.1703	2	46718.0	15.6	138
4/27/2026	19:30:00	7.51	1.1243	1	46726.1	16.1	138
4/27/2026	19:45:00	7.6	2.6611	2	46753.3	12.5	139
4/27/2026	20:00:00	7.6	0.6776	1	46774.7	13	139
4/27/2026	20:30:00	7.48	1.1432	2	46826.7	12.3	137
4/27/2026	20:45:00	7.46	0.4732	1	46837.3	13	137
4/27/2026	21:00:00	7.48	2.4643	6	46851.0	12.3	137
4/27/2026	21:15:00	7.53	0.7722	1	46880.5	12.4	137
4/27/2026	21:30:00	7.51	0.4845	2	46888.5	13	136
4/27/2026	21:45:00	7.57	2.4264	2	46914.3	12.1	137
4/27/2026	22:15:00	7.56	2.5173	2	46952.4	12.2	136
4/27/2026	22:30:00	7.42	1.0069	2	46986.5	12.3	136
4/27/2026	22:45:00	7.4	0.5943	2	46996.0	13.6	135
4/27/2026	23:00:00	7.12	2.4643	2	47026.7	12.1	133
4/27/2026	23:15:00	7.18	0.6284	1	47047.3	12.9	133
4/27/2026	23:30:00	7.21	2.4946	1	47063.1	12.1	134
4/27/2026	23:45:00	7.17	1.0978	1	47097.0	12.2	135
4/28/2026	0:00:00	7.17	0.4580	2	47106.8	13.4	133
4/28/2026	0:15:00	7.16	1.2340	1	47130.3	12	136
4/28/2026	0:30:00	7.24	1.2757	2	47143.1	13	0



Eagle Mountain- Woodfibre Gas Pipeline Project- Tunnel Scope

Title	Woodfibre Weekly Water Discharge Report	Revision:	0
Data Range	April 27, 2026 to May 3, 2026	Prepared by: Approved by: Date:	BC1 BC2 May 6, 2026

Date	Time	Discharge pH	Discharge Flow Rate (m3PM)	Discharge NTU	Flow Total (m3)	Discharge Temperature (C°)	Discharge Conductivity (uS/cm)
4/28/2026	0:45:00	7.21	2.3735	1	47154.3	12.4	139
4/28/2026	1:00:00	7.26	2.4529	2	47191.2	11.8	137
4/28/2026	1:15:00	7.1	2.4529	2	47226.8	11.9	147
4/28/2026	1:30:00	7.17	0.4997	1	47241.8	13	149
4/28/2026	1:45:00	7.17	0.4732	2	47248.6	14.1	149
4/28/2026	2:00:00	7.04	2.0820	3	47266.6	13.6	196
4/28/2026	2:15:00	7.04	1.3325	3	47296.9	14.9	99
4/28/2026	2:45:00	8.17	1.1659	12	47328.9	12.6	323
4/28/2026	3:15:00	7.96	0.8744	4	47349.1	14.1	320
4/28/2026	3:30:00	7.95	0.4580	2	47358.7	15.7	320
4/28/2026	3:45:00	7.94	0.4618	3	47365.4	16.9	319
4/28/2026	4:00:00	7.64	2.2220	9	47387.8	12.9	313
4/28/2026	4:15:00	7.5	1.1281	6	47421.2	12.5	284
4/28/2026	4:30:00	7.49	0.5830	5	47432.6	13.7	284
4/28/2026	4:45:00	7.5	2.0252	5	47451.7	12.4	263
4/28/2026	5:00:00	7.46	0.6549	4	47471.2	13.4	242
4/28/2026	5:15:00	7.47	0.4050	4	47478.9	14.3	242
4/28/2026	5:30:00	7.3	2.2485	4	47501.4	12.6	218
4/28/2026	5:45:00	7	1.2265	4	47530.9	12.8	206
4/28/2026	6:00:00	7	1.6921	5	47549.4	12.5	204
4/28/2026	6:15:00	7.1	1.3741	4	47581.2	13	197
4/28/2026	6:30:00	7.26	2.1085	4	47607.4	13.3	195
4/28/2026	6:45:00	7.45	1.3173	4	47635.2	14	192
4/28/2026	7:00:00	7.54	1.7716	4	47658.0	14.4	188
4/28/2026	7:15:00	7.93	2.1463	5	47687.1	12.7	172
4/28/2026	7:30:00	8.08	2.4984	5	47721.9	12.2	171
4/28/2026	7:45:00	8.13	1.3211	4	47758.9	12.3	170
4/28/2026	8:00:00	8.08	0.4732	4	47770.0	12.8	169
4/28/2026	8:15:00	7.97	2.0101	7	47786.0	12.3	170
4/28/2026	8:30:00	8.07	2.5968	4	47813.8	12.2	167
4/28/2026	8:45:00	8.16	1.0902	3	47845.6	12.5	164
4/28/2026	9:00:00	8.12	0.4202	3	47855.2	12.7	165



Eagle Mountain- Woodfibre Gas Pipeline Project- Tunnel Scope

Title	Woodfibre Weekly Water Discharge Report	Revision:	0
Data Range	April 27, 2026 to May 3, 2026	Prepared by: Approved by: Date:	BC1 BC2 May 6, 2026

Date	Time	Discharge pH	Discharge Flow Rate (m3PM)	Discharge NTU	Flow Total (m3)	Discharge Temperature (C°)	Discharge Conductivity (uS/cm)
4/28/2026	9:15:00	8.1	0.4164	3	47862.0	12.9	165
4/28/2026	9:30:00	8.06	0.4542	3	47868.8	13.1	165
4/28/2026	9:45:00	7.72	2.1842	4	47890.4	12.1	170
4/28/2026	10:00:00	7.74	1.3135	5	47914.0	12.1	166
4/28/2026	10:15:00	7.74	0.8517	4	47931.0	12.5	165
4/28/2026	10:30:00	7.71	1.5482	4	47939.8	12.7	165
4/28/2026	10:45:00	7.8	2.2258	3	47972.5	12.3	168
4/28/2026	11:00:00	7.83	2.0744	3	48005.2	12.5	165
4/28/2026	11:15:00	7.87	2.1577	3	48039.3	12.4	161
4/28/2026	11:30:00	7.86	0.4580	3	48054.6	12.6	160
4/28/2026	11:45:00	7.82	0.2650	3	48061.1	12.9	161
4/28/2026	12:00:00	7.79	1.8056	4	48074.1	12.6	161
4/28/2026	12:15:00	7.76	1.1583	4	48101.1	13	161
4/28/2026	12:30:00	7.74	0.3899	4	48110.5	13.1	161
4/28/2026	12:45:00	7.91	2.0555	4	48135.2	12.8	153
4/28/2026	13:00:00	7.88	1.3968	4	48161.2	13	153
4/28/2026	13:15:00	8.07	1.3400	5	48183.7	12.6	147
4/28/2026	13:30:00	8.09	1.5104	5	48206.9	12.8	146
4/28/2026	13:45:00	8.06	0.3710	5	48223.7	13.8	145
4/28/2026	14:00:00	8.01	1.8056	7	48231.5	14.8	150
4/28/2026	14:15:00	7.94	1.0978	4	48258.5	14.2	146
4/28/2026	14:30:00	7.93	0.6019	4	48266.8	15.1	147
4/28/2026	14:45:00	8.02	2.5703	6	48288.8	13.6	139
4/28/2026	15:00:00	8.06	2.5703	4	48324.2	13.6	142
4/28/2026	15:15:00	7.85	0.5943	729	48343.7	15.6	0
4/28/2026	15:30:00	9.67	0.4732	822	48350.6	17.1	0
4/28/2026	15:45:00	7.99	2.5854	0	48367.8	13.2	167
4/28/2026	16:00:00	8.03	0.8631	0	48397.0	13.3	166
4/28/2026	16:15:00	8.01	0.4883	0	48405.3	14.4	167
4/28/2026	16:30:00	7.79	2.1955	0	48424.5	13	165
4/28/2026	16:45:00	7.67	1.5255	0	48454.0	13.1	167
4/28/2026	17:00:00	7.66	0.5035	0	48464.9	13.8	168



Eagle Mountain- Woodfibre Gas Pipeline Project- Tunnel Scope

Title	Woodfibre Weekly Water Discharge Report	Revision:	0
Data Range	April 27, 2026 to May 3, 2026	Prepared by: Approved by: Date:	BC1 BC2 May 6, 2026

Date	Time	Discharge pH	Discharge Flow Rate (m3PM)	Discharge NTU	Flow Total (m3)	Discharge Temperature (C°)	Discharge Conductivity (uS/cm)
4/28/2026	17:15:00	7.65	0.5224	0	48471.8	14.4	169
4/28/2026	17:30:00	7.72	1.6012	0	48497.0	12.7	169
4/28/2026	17:45:00	7.8	1.6504	2	48519.8	12.6	170
4/28/2026	18:00:00	7.84	1.3135	0	48554.6	12.7	170
4/28/2026	18:15:00	7.76	0.5035	923	48566.6	13.6	0
4/28/2026	18:30:00	7.83	2.5854	0	48594.4	12.6	170
4/28/2026	18:45:00	7.88	1.9949	0	48628.6	12.8	168
4/28/2026	19:00:00	7.91	2.5135	0	48664.4	12.5	167
4/28/2026	19:15:00	7.89	0.4202	0	48676.6	13	167
4/28/2026	19:30:00	7.82	2.4832	0	48690.7	12.6	168
4/28/2026	19:45:00	7.84	1.8662	0	48726.7	12.6	168
4/28/2026	20:00:00	7.8	2.4416	0	48759.8	12.3	170
4/28/2026	20:15:00	7.78	1.5104	0	48794.9	12.5	172
4/28/2026	20:30:00	7.73	1.9192	0	48825.0	12.5	175
4/28/2026	20:45:00	7.73	0.2385	0	48836.8	12.8	175
4/28/2026	21:00:00	7.7	0.1931	0	48840.2	13.3	156
4/28/2026	21:15:00	7.68	0.7798	0	48844.6	14.3	0
4/28/2026	21:30:00	7.63	1.3438	0	48870.4	12.7	181
4/28/2026	21:45:00	7.59	1.3665	0	48891.4	12.3	182
4/28/2026	22:00:00	7.59	0.3218	0	48906.8	12.5	181
4/28/2026	22:15:00	7.59	1.3173	0	48922.2	12.9	178
4/28/2026	22:30:00	7.58	1.4612	0	48944.2	13.8	181
4/28/2026	22:45:00	7.56	1.2908	0	48970.2	16.6	185
4/28/2026	23:00:00	7.55	1.3627	0	48992.0	18.5	143
4/28/2026	23:15:00	7.54	1.1394	0	49011.0	19	0
4/28/2026	23:30:00	7.43	2.4113	0	49042.1	12.9	174
4/28/2026	23:45:00	7.53	2.0782	1	49076.4	13.5	178
4/29/2026	0:00:00	7.6	2.3507	0	49109.5	13.1	177
4/29/2026	0:15:00	7.63	2.0555	0	49142.8	13.4	176
4/29/2026	0:30:00	7.46	2.3621	0	49176.1	12.7	176
4/29/2026	0:45:00	7.44	1.9306	0	49209.6	13.1	177
4/29/2026	1:00:00	7.52	1.1129	0	49239.5	13.4	179



Eagle Mountain- Woodfibre Gas Pipeline Project- Tunnel Scope

Title	Woodfibre Weekly Water Discharge Report	Revision:	0
Data Range	April 27, 2026 to May 3, 2026	Prepared by: Approved by: Date:	BC1 BC2 May 6, 2026

Date	Time	Discharge pH	Discharge Flow Rate (m3PM)	Discharge NTU	Flow Total (m3)	Discharge Temperature (C°)	Discharge Conductivity (uS/cm)
4/29/2026	1:15:00	7.5	0.3785	0	49248.9	16.3	185
4/29/2026	1:30:00	7.47	0.4505	0	49255.7	18.9	186
4/29/2026	1:45:00	7.48	2.1463	0	49281.3	13.4	176
4/29/2026	2:00:00	7.44	2.5362	0	49315.8	12.5	179
4/29/2026	2:15:00	7.49	1.8624	0	49351.2	12.8	179
4/29/2026	2:30:00	7.48	0.3672	0	49364.9	13.9	181
4/29/2026	2:45:00	7.46	0.6587	0	49371.9	15.2	182
4/29/2026	3:00:00	7.47	2.5173	1	49403.9	12.6	182
4/29/2026	3:15:00	7.46	2.4870	11	49441.4	12.5	182
4/29/2026	3:30:00	7.45	2.4719	0	49476.7	12.5	182
4/29/2026	3:45:00	7.45	0.4202	0	49495.6	13.3	182
4/29/2026	4:00:00	7.41	2.3999	8	49510.8	12.7	183
4/29/2026	4:15:00	7.37	1.3438	0	49545.3	12.9	187
4/29/2026	4:30:00	7.4	1.2681	2	49564.0	12.7	187
4/29/2026	4:45:00	7.39	0.3293	0	49576.8	13.5	189
4/29/2026	5:00:00	7.41	1.3400	0	49587.3	13.9	186
4/29/2026	5:15:00	7.44	2.5741	0	49622.7	12.4	186
4/29/2026	5:30:00	7.46	1.9949	0	49657.5	12.6	185
4/29/2026	5:45:00	7.46	0.5867	0	49673.6	13.2	185
4/29/2026	6:00:00	7.46	0.4656	0	49680.7	13.9	185
4/29/2026	6:15:00	7.44	2.1804	3	49703.4	12.5	186
4/29/2026	6:30:00	7.43	2.1955	0	49735.1	12.5	185
4/29/2026	6:45:00	7.44	2.2145	0	49769.2	12.4	187
4/29/2026	7:00:00	7.45	2.1842	0	49800.4	12.5	186
4/29/2026	7:15:00	7.47	2.1880	0	49834.5	12.5	187
4/29/2026	7:30:00	7.48	2.1993	0	49865.6	12.5	186
4/29/2026	7:45:00	7.49	0.9577	0	49894.4	12.7	185
4/29/2026	8:00:00	7.48	0.8631	0	49904.9	13.2	185
4/29/2026	8:15:00	7.46	0.9766	0	49924.4	12.9	183
4/29/2026	8:30:00	7.4	1.2492	0	49946.3	12.4	183
4/29/2026	8:45:00	7.41	1.2643	0	49966.6	12.4	182
4/29/2026	9:00:00	7.43	2.1463	0	49991.2	12.6	181



Eagle Mountain- Woodfibre Gas Pipeline Project- Tunnel Scope

Title	Woodfibre Weekly Water Discharge Report	Revision:	0
Data Range	April 27, 2026 to May 3, 2026	Prepared by: Approved by: Date:	BC1 BC2 May 6, 2026

Date	Time	Discharge pH	Discharge Flow Rate (m3PM)	Discharge NTU	Flow Total (m3)	Discharge Temperature (C°)	Discharge Conductivity (uS/cm)
4/29/2026	9:15:00	7.44	2.2599	0	50025.1	12.6	180
4/29/2026	9:30:00	7.44	0.5072	0	50037.9	13.1	179
4/29/2026	9:45:00	7.43	0.4580	0	50044.7	13.5	181
4/29/2026	10:00:00	7.43	2.3583	0	50073.4	13	178
4/29/2026	10:15:00	7.44	2.3810	0	50108.3	12.9	178
4/29/2026	10:30:00	7.45	2.3621	0	50141.2	12.9	178
4/29/2026	10:45:00	7.45	0.6473	0	50154.1	13.4	178
4/29/2026	11:00:00	7.45	1.6694	0	50179.1	13.5	179
4/29/2026	11:15:00	7.44	1.6959	0	50204.1	14	180
4/29/2026	11:30:00	7.5	2.3507	0	50233.4	13.5	183
4/29/2026	11:45:00	7.55	2.3432	0	50267.5	13.5	188
4/29/2026	12:00:00	7.55	0.8176	0	50293.6	14.2	190
4/29/2026	12:15:00	7.54	0.4050	0	50301.8	15.4	192
4/29/2026	12:30:00	7.53	0.4164	0	50308.6	16.4	192
4/29/2026	12:45:00	7.49	1.7110	0	50316.8	16.7	189
4/29/2026	13:00:00	7.53	2.3470	0	50350.3	14.2	185
4/29/2026	13:15:00	7.52	1.9457	0	50383.8	14.3	185
4/29/2026	13:30:00	7.53	2.2940	0	50414.9	14.2	185
4/29/2026	13:45:00	7.52	0.5716	0	50433.4	15.2	187
4/29/2026	14:00:00	7.51	0.3407	0	50439.2	16.7	190
4/29/2026	14:15:00	7.49	1.3135	0	50455.3	14.4	183
4/29/2026	14:30:00	7.46	1.2870	0	50475.1	14.2	181
4/29/2026	14:45:00	7.45	1.7526	0	50495.6	14.2	181
4/29/2026	15:00:00	7.45	2.2675	0	50526.1	14.3	179
4/29/2026	15:15:00	7.44	2.2258	0	50558.4	14.6	179
4/29/2026	15:30:00	7.43	1.4460	0	50582.5	15.8	180
4/29/2026	15:45:00	7.43	2.1085	0	50611.9	15.7	176
4/29/2026	16:00:00	7.42	1.2605	0	50641.0	16.9	179
4/29/2026	16:15:00	7.4	0.1968	0	50649.8	17.9	180
4/29/2026	16:30:00	7.38	1.0751	0	50661.5	18.5	181
4/29/2026	16:45:00	7.43	2.2675	0	50679.5	15	173
4/29/2026	17:00:00	7.45	2.3583	0	50712.4	13.9	176



Eagle Mountain- Woodfibre Gas Pipeline Project- Tunnel Scope

Title	Woodfibre Weekly Water Discharge Report	Revision:	0
Data Range	April 27, 2026 to May 3, 2026	Prepared by: Approved by: Date:	BC1 BC2 May 6, 2026

Date	Time	Discharge pH	Discharge Flow Rate (m3PM)	Discharge NTU	Flow Total (m3)	Discharge Temperature (C°)	Discharge Conductivity (uS/cm)
4/29/2026	17:15:00	7.44	2.3735	0	50742.4	13.6	177
4/29/2026	17:30:00	7.45	2.3621	0	50776.5	13.5	178
4/29/2026	17:45:00	7.47	1.1129	0	50807.3	13.7	178
4/29/2026	18:00:00	7.43	1.9381	0	50820.3	14	178
4/29/2026	18:15:00	7.43	1.3817	1	50840.8	13.4	178
4/29/2026	18:30:00	7.43	1.2189	0	50860.2	13.3	179
4/29/2026	18:45:00	7.43	2.3470	0	50890.0	13.2	176
4/29/2026	19:00:00	7.43	2.3470	0	50924.1	13.1	176
4/29/2026	19:15:00	7.43	2.3091	0	50954.8	13.1	175
4/29/2026	19:30:00	7.42	2.3205	0	50988.8	12.9	173
4/29/2026	19:45:00	7.43	1.8586	0	51022.7	12.8	174
4/29/2026	20:00:00	7.43	0.6889	0	51041.2	13.4	174
4/29/2026	20:15:00	7.42	0.3142	0	51046.5	14.1	175
4/29/2026	20:30:00	7.42	1.7034	0	51058.7	13.5	173
4/29/2026	20:45:00	7.39	2.2523	0	51090.5	12.6	172
4/29/2026	21:00:00	7.38	2.2220	0	51124.6	12.5	171
4/29/2026	21:15:00	7.39	1.6694	0	51151.2	12.7	172
4/29/2026	21:30:00	7.4	2.1463	0	51184.3	12.6	173
4/29/2026	21:45:00	7.42	1.4725	0	51214.8	12.6	173
4/29/2026	22:00:00	7.4	0.5148	0	51228.8	13.1	173
4/29/2026	22:15:00	7.4	0.8669	0	51233.8	13.7	174
4/29/2026	22:30:00	7.41	1.0599	0	51257.2	12.8	174
4/29/2026	22:45:00	7.39	1.8813	0	51282.9	12.7	173
4/29/2026	23:00:00	7.39	1.7602	0	51310.1	13	172
4/29/2026	23:15:00	7.38	1.1470	0	51327.4	14.3	174
4/29/2026	23:30:00	7.38	2.3356	1	51356.4	12.5	172
4/29/2026	23:45:00	7.39	1.9306	0	51389.6	12.4	172
4/30/2026	0:00:00	7.39	2.2788	0	51413.8	12.5	172
4/30/2026	0:15:00	7.42	2.3242	0	51447.9	12.4	174
4/30/2026	0:30:00	7.44	1.8359	0	51481.9	12.5	173
4/30/2026	0:45:00	7.44	0.5716	0	51494.5	14.7	178
4/30/2026	1:00:00	7.44	2.3129	0	51521.0	12.7	174



Eagle Mountain- Woodfibre Gas Pipeline Project- Tunnel Scope

Title	Woodfibre Weekly Water Discharge Report	Revision:	0
Data Range	April 27, 2026 to May 3, 2026	Prepared by: Approved by: Date:	BC1 BC2 May 6, 2026

Date	Time	Discharge pH	Discharge Flow Rate (m3PM)	Discharge NTU	Flow Total (m3)	Discharge Temperature (C°)	Discharge Conductivity (uS/cm)
4/30/2026	1:15:00	7.45	1.0334	0	51554.3	12.8	174
4/30/2026	1:30:00	7.43	0.4732	0	51564.7	14.3	178
4/30/2026	1:45:00	7.41	2.2675	0	51578.0	12.7	173
4/30/2026	2:00:00	7.4	2.2826	0	51611.7	12.3	173
4/30/2026	2:15:00	7.39	1.8208	0	51638.3	12.1	174
4/30/2026	2:30:00	7.4	0.5943	0	51656.6	13	175
4/30/2026	2:45:00	7.39	0.7836	0	51663.9	13.9	175
4/30/2026	3:00:00	7.4	2.0214	0	51694.9	12.6	173
4/30/2026	3:15:00	7.38	2.3394	0	51728.7	12	173
4/30/2026	3:30:00	7.38	0.3672	0	51754.5	12.4	172
4/30/2026	3:45:00	7.37	0.6397	0	51762.6	13.7	174
4/30/2026	4:00:00	7.37	2.3280	0	51793.3	12	174
4/30/2026	4:15:00	7.39	1.9760	0	51827.0	12.5	174
4/30/2026	4:30:00	7.37	0.4921	0	51841.4	14.7	178
4/30/2026	4:45:00	7.31	2.2485	3	51854.6	12.6	172
4/30/2026	5:00:00	7.3	1.8473	0	51885.8	12.6	178
4/30/2026	5:15:00	7.26	2.2864	0	51919.3	12	177
4/30/2026	5:30:00	7.22	0.7495	0	51942.4	12.5	178
4/30/2026	5:45:00	7.18	1.9646	0	51950.8	13.3	182
4/30/2026	6:00:00	7.37	1.9836	0	51984.2	12	209
4/30/2026	6:15:00	7.6	1.5179	0	52016.0	12.2	245
4/30/2026	6:30:00	7.24	1.1091	0	52039.1	12.3	259
4/30/2026	6:45:00	7.23	0.3293	0	52048.1	12.8	261
4/30/2026	7:00:00	7.33	1.5028	0	52070.2	12.3	244
4/30/2026	7:15:00	7.48	2.0933	0	52101.3	12.2	206
4/30/2026	7:30:00	7.49	2.0176	0	52129.6	12.3	197
4/30/2026	7:45:00	7.49	0.5981	0	52147.6	12.6	200
4/30/2026	8:00:00	7.46	0.1514	0	52151.9	12.9	201
4/30/2026	8:15:00	7.58	2.1388	10	52158.3	12.1	192
4/30/2026	8:30:00	7.62	1.2000	0	52174.5	12.7	192
4/30/2026	8:45:00	7.61	1.1091	0	52192.1	13.2	192
4/30/2026	9:00:00	7.59	1.7829	0	52208.6	13.7	193



Eagle Mountain- Woodfibre Gas Pipeline Project- Tunnel Scope

Title	Woodfibre Weekly Water Discharge Report	Revision:	0
Data Range	April 27, 2026 to May 3, 2026	Prepared by: Approved by: Date:	BC1 BC2 May 6, 2026

Date	Time	Discharge pH	Discharge Flow Rate (m3PM)	Discharge NTU	Flow Total (m3)	Discharge Temperature (C°)	Discharge Conductivity (uS/cm)
4/30/2026	9:15:00	7.59	0.6132	0	52228.8	14.3	193
4/30/2026	9:30:00	7.55	1.1243	0	52241.3	14.7	193
4/30/2026	9:45:00	7.48	0.2801	23	52255.2	12.7	188
4/30/2026	10:00:00	7.42	0.5262	0	52262.5	12.5	197
4/30/2026	10:15:00	7.4	0.6776	0	52271.7	12.6	199
4/30/2026	10:30:00	7.49	2.4605	0	52306.8	12.6	192
4/30/2026	10:45:00	7.55	2.4227	0	52343.3	12.7	190
4/30/2026	11:00:00	7.62	2.4492	0	52378.7	12.8	188
4/30/2026	11:15:00	7.68	1.8700	0	52416.0	13	188
4/30/2026	11:30:00	7.63	2.1236	0	52441.4	13.6	189
4/30/2026	11:45:00	7.64	2.4416	0	52478.8	13.1	188
4/30/2026	12:00:00	7.64	0.5224	0	52496.8	14	188
4/30/2026	12:15:00	7.53	2.2637	0	52506.4	13.9	190
4/30/2026	12:30:00	7.6	2.3999	0	52543.8	13.3	186
4/30/2026	13:00:00	7.54	1.2303	0	52588.8	13.3	186
4/30/2026	13:15:00	7.58	1.5255	0	52609.6	13.2	185
4/30/2026	13:30:00	7.63	1.2984	0	52642.0	13.4	184
4/30/2026	13:45:00	7.6	0.3975	0	52653.4	14.3	186
4/30/2026	14:00:00	7.59	0.8139	0	52660.7	15.4	186
4/30/2026	14:15:00	7.6	2.3962	0	52695.5	13.6	186
4/30/2026	14:30:00	7.62	2.3470	0	52730.0	13.7	184
4/30/2026	14:45:00	7.63	2.3772	0	52764.4	13.5	185
4/30/2026	15:00:00	7.64	2.3470	0	52798.4	13.5	184
4/30/2026	15:15:00	7.63	2.3015	0	52830.6	13.5	184
4/30/2026	15:30:00	7.62	2.2864	0	52864.7	13.6	186
4/30/2026	15:45:00	7.67	1.9306	0	52898.0	13.9	181
4/30/2026	16:00:00	7.62	0.2461	0	52910.9	15	182
4/30/2026	16:15:00	7.61	0.2423	0	52914.3	16.2	183
4/30/2026	16:30:00	7.59	1.3514	0	52932.1	14.7	179
4/30/2026	16:45:00	7.58	2.1842	0	52955.5	14.2	177
4/30/2026	17:00:00	7.59	2.0744	0	52986.2	14.6	58
4/30/2026	17:15:00	7.58	2.3507	0	53012.0	13.9	182



Eagle Mountain- Woodfibre Gas Pipeline Project- Tunnel Scope

Title	Woodfibre Weekly Water Discharge Report	Revision:	0
Data Range	April 27, 2026 to May 3, 2026	Prepared by: Approved by: Date:	BC1 BC2 May 6, 2026

Date	Time	Discharge pH	Discharge Flow Rate (m3PM)	Discharge NTU	Flow Total (m3)	Discharge Temperature (C°)	Discharge Conductivity (uS/cm)
4/30/2026	17:30:00	7.62	1.8056	0	53048.1	13.9	182
4/30/2026	17:45:00	7.61	2.4378	0	53085.3	13.8	185
4/30/2026	18:00:00	7.62	2.4302	0	53120.6	13.8	184
4/30/2026	18:15:00	7.64	2.4037	0	53158.1	13.7	183
4/30/2026	18:30:00	7.62	1.2568	0	53179.7	13.5	183
4/30/2026	18:45:00	7.59	0.5640	0	53199.8	13.4	183
4/30/2026	19:00:00	7.55	0.8669	0	53207.3	14.3	184
4/30/2026	19:15:00	7.53	2.4227	0	53237.3	13.4	182
4/30/2026	19:30:00	7.54	2.4454	0	53274.8	13.1	182
4/30/2026	19:45:00	7.54	2.4189	0	53312.0	13.1	181
4/30/2026	20:00:00	7.55	1.2492	0	53346.9	13.1	180
4/30/2026	20:15:00	7.53	0.4088	0	53358.6	13.7	180
4/30/2026	20:30:00	7.52	0.4391	0	53365.4	14.6	180
4/30/2026	20:45:00	7.5	1.8359	0	53389.8	13.4	180
4/30/2026	21:00:00	7.48	2.3735	0	53417.1	12.9	179
4/30/2026	21:15:00	7.47	2.3621	0	53451.2	12.7	179
4/30/2026	21:30:00	7.48	1.5785	0	53485.0	12.7	178
4/30/2026	21:45:00	7.47	0.3634	0	53496.5	13.4	178
4/30/2026	22:00:00	7.45	0.3748	0	53503.3	14.4	179
4/30/2026	22:15:00	7.47	1.6542	0	53528.7	13.1	178
4/30/2026	22:30:00	7.47	0.6587	0	53550.1	13.4	180
4/30/2026	22:45:00	7.47	1.9911	2	53564.6	13.1	179
4/30/2026	23:00:00	7.48	2.1880	0	53594.7	12.9	182
4/30/2026	23:15:00	7.46	2.1274	0	53626.8	13.2	182
4/30/2026	23:30:00	7.43	0.9956	5	53649.7	12.9	183
4/30/2026	23:45:00	7.45	2.0555	0	53678.1	13.7	185
5/1/2026	0:00:00	7.44	1.9192	0	53706.1	16.2	189
5/1/2026	0:15:00	7.42	1.6769	0	53729.4	18.2	190
5/1/2026	0:30:00	7.4	0.6359	0	53749.9	19.2	190
5/1/2026	0:45:00	7.39	0.3899	0	53753.9	19.7	190
5/1/2026	1:00:00	7.37	1.6126	0	53770.0	20	190
5/1/2026	1:15:00	7.36	1.4990	0	53791.6	20	190



Eagle Mountain- Woodfibre Gas Pipeline Project- Tunnel Scope

Title	Woodfibre Weekly Water Discharge Report	Revision:	0
Data Range	April 27, 2026 to May 3, 2026	Prepared by: Approved by: Date:	BC1 BC2 May 6, 2026

Date	Time	Discharge pH	Discharge Flow Rate (m3PM)	Discharge NTU	Flow Total (m3)	Discharge Temperature (C°)	Discharge Conductivity (uS/cm)
5/1/2026	1:30:00	7.47	2.1577	0	53814.7	12.8	186
5/1/2026	1:45:00	7.49	2.4529	0	53849.3	12.6	188
5/1/2026	2:00:00	7.49	2.4151	0	53885.9	12.5	188
5/1/2026	2:15:00	7.51	2.4189	0	53923.3	12.5	188
5/1/2026	2:30:00	7.52	2.4037	0	53960.8	12.5	188
5/1/2026	2:45:00	7.54	2.3772	0	53998.3	12.5	188
5/1/2026	3:00:00	7.55	2.3621	0	54032.3	12.5	189
5/1/2026	3:15:00	7.56	0.6284	0	54049.3	13.5	190
5/1/2026	3:30:00	7.53	2.3810	0	54066.1	12.7	189
5/1/2026	3:45:00	7.55	2.3621	0	54100.2	12.5	188
5/1/2026	4:00:00	7.55	0.5981	0	54118.5	13.5	190
5/1/2026	4:15:00	7.54	0.4391	0	54125.3	15.2	191
5/1/2026	4:30:00	7.52	2.3810	0	54144.1	12.7	189
5/1/2026	4:45:00	7.49	2.3659	0	54168.4	12.5	189
5/1/2026	5:00:00	7.49	2.0668	0	54199.8	13.3	186
5/1/2026	5:15:00	7.48	2.1804	0	54229.4	13.5	183
5/1/2026	5:30:00	7.48	1.2378	0	54249.6	15.4	188
5/1/2026	5:45:00	7.51	2.3242	0	54281.3	12.7	184
5/1/2026	6:00:00	7.53	2.2940	0	54315.3	12.5	184
5/1/2026	6:15:00	7.54	0.8744	0	54342.6	13	185
5/1/2026	6:30:00	7.53	1.3249	0	54351.1	13.9	186
5/1/2026	6:45:00	7.52	2.1804	0	54383.4	12.6	190
5/1/2026	7:00:00	7.52	2.1463	0	54412.8	12.6	191
5/1/2026	7:15:00	7.52	1.7375	0	54442.8	13.1	190
5/1/2026	7:30:00	7.5	1.0221	0	54470.0	13.2	190
5/1/2026	7:45:00	7.49	0.2461	0	54476.2	13.6	192
5/1/2026	8:00:00	7.48	1.4347	0	54488.9	12.6	188
5/1/2026	8:15:00	7.49	1.5672	0	54510.6	12.5	188
5/1/2026	8:30:00	7.48	1.9078	0	54536.1	12.8	188
5/1/2026	8:45:00	7.44	2.6611	0	54574.8	12.3	188
5/1/2026	9:00:00	7.44	2.6422	0	54612.3	12.4	189
5/1/2026	9:15:00	7.46	2.6460	0	54652.4	12.5	190



Eagle Mountain- Woodfibre Gas Pipeline Project- Tunnel Scope

Title	Woodfibre Weekly Water Discharge Report	Revision:	0
Data Range	April 27, 2026 to May 3, 2026	Prepared by: Approved by: Date:	BC1 BC2 May 6, 2026

Date	Time	Discharge pH	Discharge Flow Rate (m3PM)	Discharge NTU	Flow Total (m3)	Discharge Temperature (C°)	Discharge Conductivity (uS/cm)
5/1/2026	9:30:00	7.49	2.6611	0	54693.3	12.6	190
5/1/2026	9:45:00	7.49	0.5943	0	54714.5	13.2	190
5/1/2026	10:00:00	7.48	0.4883	0	54721.4	14	190
5/1/2026	10:15:00	7.48	2.1350	0	54735.5	13.1	190
5/1/2026	10:30:00	7.52	1.3325	0	54758.9	12.9	191
5/1/2026	10:45:00	7.5	0.4770	0	54774.3	13.5	192
5/1/2026	11:00:00	7.46	0.4656	0	54781.1	14.7	193
5/1/2026	11:15:00	7.48	2.3772	0	54800.2	13.4	190
5/1/2026	11:30:00	7.48	1.8927	0	54831.0	13.6	188
5/1/2026	11:45:00	7.49	1.2416	0	54856.5	14.3	188
5/1/2026	12:00:00	7.47	0.4656	0	54868.3	15.5	190
5/1/2026	12:15:00	7.45	0.3975	0	54875.1	16.8	190
5/1/2026	12:30:00	7.42	2.2788	0	54886.7	14.6	183
5/1/2026	12:45:00	7.43	2.3432	0	54921.3	13.6	183
5/1/2026	13:00:00	7.43	1.0637	0	54950.6	14	183
5/1/2026	13:15:00	7.42	0.3785	0	54959.7	15.2	184
5/1/2026	13:30:00	7.4	2.2447	0	54979.5	13.9	184
5/1/2026	13:45:00	7.39	2.3015	0	55011.7	13.5	187
5/1/2026	14:00:00	7.39	0.9236	0	55040.1	13.9	187
5/1/2026	14:15:00	7.37	0.6511	0	55048.2	15	188
5/1/2026	14:30:00	7.38	0.7382	0	55069.0	13.5	187
5/1/2026	14:45:00	7.39	0.4353	0	55082.4	13.6	188
5/1/2026	15:00:00	7.37	1.5709	0	55098.5	13.4	188
5/1/2026	15:15:00	7.4	0.7609	0	55114.9	14	186
5/1/2026	15:30:00	7.39	2.1123	0	55130.7	13.8	186
5/1/2026	15:45:00	7.38	1.3325	0	55151.8	14.5	186
5/1/2026	16:00:00	7.37	0.6965	0	55171.5	14.6	186
5/1/2026	16:15:00	7.35	0.6549	0	55176.2	15.7	186
5/1/2026	16:30:00	7.33	1.1016	0	55191.2	16.6	187
5/1/2026	16:45:00	7.33	1.0675	0	55211.1	17.1	187
5/1/2026	17:00:00	7.32	2.4605	7	55231.7	14.3	183
5/1/2026	17:15:00	7.3	2.2902	0	55268.3	13.9	187



Eagle Mountain- Woodfibre Gas Pipeline Project- Tunnel Scope

Title	Woodfibre Weekly Water Discharge Report	Revision:	0
Data Range	April 27, 2026 to May 3, 2026	Prepared by: Approved by: Date:	BC1 BC2 May 6, 2026

Date	Time	Discharge pH	Discharge Flow Rate (m3PM)	Discharge NTU	Flow Total (m3)	Discharge Temperature (C°)	Discharge Conductivity (uS/cm)
5/1/2026	17:30:00	7.32	2.0820	0	55303.0	13.8	188
5/1/2026	18:00:00	7.36	1.0258	0	55350.3	13.8	195
5/1/2026	18:15:00	7.37	1.9760	0	55367.6	13.8	195
5/1/2026	18:30:00	7.39	1.5672	0	55386.9	13.8	191
5/1/2026	18:45:00	7.4	2.3507	0	55415.8	13.5	188
5/1/2026	19:00:00	7.4	2.3470	0	55449.8	13.2	186
5/1/2026	19:15:00	7.41	0.8063	0	55473.8	13.7	185
5/1/2026	19:30:00	7.4	0.7457	0	55482.7	14.7	186
5/1/2026	19:45:00	7.39	2.2940	0	55514.7	12.8	183
5/1/2026	20:00:00	7.39	0.6057	0	55532.3	13.4	183
5/1/2026	20:15:00	7.37	0.4618	0	55539.3	14.4	183
5/1/2026	20:30:00	7.38	1.8700	0	55561.2	12.8	182
5/1/2026	20:45:00	7.37	2.2902	0	55594.5	12.5	182
5/1/2026	21:00:00	7.38	1.8473	0	55627.4	12.6	181
5/1/2026	21:15:00	7.38	0.6662	0	55646.5	13.3	181
5/1/2026	21:30:00	7.37	0.3861	0	55653.8	14.7	183
5/1/2026	21:45:00	7.36	2.3091	0	55670.3	12.7	179
5/1/2026	22:00:00	7.37	0.9350	0	55701.9	12.8	179
5/1/2026	22:15:00	7.36	0.4013	0	55710.9	14.2	181
5/1/2026	22:30:00	7.35	1.7678	0	55724.6	12.8	178
5/1/2026	22:45:00	7.34	1.4801	0	55744.3	12.3	178
5/1/2026	23:00:00	7.34	0.3672	0	55755.9	13.7	179
5/1/2026	23:15:00	7.33	2.2902	0	55774.2	12.5	177
5/1/2026	23:30:00	7.33	0.9653	0	55803.8	12.7	175
5/1/2026	23:45:00	7.32	0.3142	0	55810.4	14	178
5/2/2026	0:00:00	7.33	1.6315	0	55832.3	12.7	176
5/2/2026	0:15:00	7.32	0.6776	0	55854.9	12.8	176
5/2/2026	0:30:00	7.31	0.7154	0	55860.6	13.6	177
5/2/2026	0:45:00	7.33	2.1350	0	55888.4	12.2	178
5/2/2026	1:00:00	7.33	0.5224	0	55906.5	12.7	178
5/2/2026	1:15:00	7.32	1.0713	0	55913.9	13.4	179
5/2/2026	1:30:00	7.35	1.9722	0	55947.4	12.4	177



Eagle Mountain- Woodfibre Gas Pipeline Project- Tunnel Scope

Title	Woodfibre Weekly Water Discharge Report	Revision:	0
Data Range	April 27, 2026 to May 3, 2026	Prepared by: Approved by: Date:	BC1 BC2 May 6, 2026

Date	Time	Discharge pH	Discharge Flow Rate (m3PM)	Discharge NTU	Flow Total (m3)	Discharge Temperature (C°)	Discharge Conductivity (uS/cm)
5/2/2026	1:45:00	7.34	0.5754	0	55965.5	12.8	177
5/2/2026	2:00:00	7.34	2.0025	0	55976.0	12.5	177
5/2/2026	2:15:00	7.35	2.0895	0	56008.2	12.2	178
5/2/2026	2:30:00	7.36	1.0561	0	56036.8	12.4	178
5/2/2026	2:45:00	7.36	0.9236	0	56059.1	12.5	177
5/2/2026	3:00:00	7.35	0.6170	0	56067.7	13.4	179
5/2/2026	3:15:00	7.36	0.9918	0	56094.8	13.2	176
5/2/2026	3:30:00	7.35	0.4240	0	56103.8	14.8	180
5/2/2026	3:45:00	7.34	0.4580	0	56110.6	15.9	181
5/2/2026	4:00:00	7.34	2.0668	0	56134.2	12.3	176
5/2/2026	4:15:00	7.34	0.3785	0	56145.2	13.8	177
5/2/2026	4:30:00	7.33	0.4278	0	56152.0	15.1	179
5/2/2026	4:45:00	7.34	1.4120	0	56172.7	12.8	176
5/2/2026	5:00:00	7.34	1.1016	0	56197.9	12.5	178
5/2/2026	5:15:00	7.33	0.4088	0	56208.0	13.8	178
5/2/2026	5:30:00	7.35	1.9230	0	56227.8	12.4	177
5/2/2026	5:45:00	7.34	0.9880	0	56254.7	12.5	175
5/2/2026	6:00:00	7.33	0.3710	0	56263.7	13.7	178
5/2/2026	6:15:00	7.34	2.2372	0	56284.1	12.2	176
5/2/2026	6:30:00	7.36	1.9798	0	56318.0	12.4	176
5/2/2026	6:45:00	7.35	0.2801	0	56328.3	13.4	178
5/2/2026	7:00:00	7.34	2.0441	0	56336.6	12.8	175
5/2/2026	7:15:00	7.35	2.1350	0	56365.6	12.2	177
5/2/2026	7:30:00	7.35	0.6700	0	56389.1	12.5	178
5/2/2026	7:45:00	7.34	1.9268	5	56398.3	12.3	178
5/2/2026	8:00:00	7.35	2.0555	0	56429.0	12.6	178
5/2/2026	8:15:00	7.34	1.2416	0	56452.3	13.2	179
5/2/2026	8:30:00	7.34	1.8927	0	56478.0	13.9	178
5/2/2026	8:45:00	7.35	2.0479	0	56508.4	12.7	176
5/2/2026	9:00:00	7.37	2.3394	0	56540.9	12.4	179
5/2/2026	9:15:00	7.38	0.7268	0	56564.4	12.9	178
5/2/2026	9:30:00	7.37	0.4505	0	56571.9	14	179



Eagle Mountain- Woodfibre Gas Pipeline Project- Tunnel Scope

Title	Woodfibre Weekly Water Discharge Report	Revision:	0
Data Range	April 27, 2026 to May 3, 2026	Prepared by: Approved by: Date:	BC1 BC2 May 6, 2026

Date	Time	Discharge pH	Discharge Flow Rate (m3PM)	Discharge NTU	Flow Total (m3)	Discharge Temperature (C°)	Discharge Conductivity (uS/cm)
5/2/2026	9:45:00	7.37	1.9760	0	56590.8	13.3	178
5/2/2026	10:00:00	7.37	2.2258	0	56622.2	12.8	179
5/2/2026	10:15:00	7.37	0.3861	0	56633.8	13.8	179
5/2/2026	10:30:00	7.54	0.6132	0	56640.3	15.6	0
5/2/2026	10:45:00	7.35	0.7836	0	56661.0	14.3	181
5/2/2026	11:00:00	7.33	0.4921	0	56669.3	15.4	181
5/2/2026	11:15:00	7.34	1.6391	0	56680.9	13.8	181
5/2/2026	11:30:00	7.34	1.2265	1	56699.3	13.7	180
5/2/2026	11:45:00	7.32	0.9426	0	56718.0	14.3	180
5/2/2026	12:00:00	7.31	0.4088	0	56726.3	15.4	181
5/2/2026	12:15:00	7.28	2.1123	0	56735.0	16.6	182
5/2/2026	12:30:00	7.3	1.4385	0	56760.1	15.5	181
5/2/2026	12:45:00	7.29	0.6284	0	56778.7	16.4	181
5/2/2026	13:00:00	7.3	2.3129	0	56792.7	15	177
5/2/2026	13:15:00	7.33	2.3167	0	56827.3	14.3	179
5/2/2026	13:30:00	7.34	2.3167	0	56860.0	14.2	179
5/2/2026	13:45:00	7.33	0.4807	0	56876.4	15.2	181
5/2/2026	14:00:00	7.32	0.4467	0	56883.2	16.3	182
5/2/2026	14:15:00	7.36	2.3470	0	56909.1	14.7	182
5/2/2026	14:30:00	7.37	2.2523	0	56940.7	14.7	182
5/2/2026	14:45:00	7.36	0.6776	0	56962.4	15.5	183
5/2/2026	15:00:00	7.34	1.9836	0	56970.8	17	184
5/2/2026	15:15:00	7.37	1.4082	0	57004.1	14.8	181
5/2/2026	15:30:00	7.37	1.0372	0	57021.3	14.6	182
5/2/2026	15:45:00	7.4	2.1728	0	57042.2	14.7	184
5/2/2026	16:00:00	7.39	0.2801	0	57059.5	15.8	186
5/2/2026	16:15:00	7.36	0.2423	0	57062.9	17.2	187
5/2/2026	16:30:00	7.35	1.2151	0	57076.7	17.4	188
5/2/2026	16:45:00	7.33	1.3741	0	57096.3	18.3	188
5/2/2026	17:00:00	7.35	0.6473	0	57118.0	16.3	186
5/2/2026	17:15:00	7.34	0.8555	0	57123.8	17.5	188
5/2/2026	17:30:00	7.32	1.0561	0	57140.6	18.4	187



Eagle Mountain- Woodfibre Gas Pipeline Project- Tunnel Scope

Title	Woodfibre Weekly Water Discharge Report	Revision:	0
Data Range	April 27, 2026 to May 3, 2026	Prepared by: Approved by: Date:	BC1 BC2 May 6, 2026

Date	Time	Discharge pH	Discharge Flow Rate (m3PM)	Discharge NTU	Flow Total (m3)	Discharge Temperature (C°)	Discharge Conductivity (uS/cm)
5/2/2026	17:45:00	7.3	2.2372	0	57164.2	19.2	187
5/2/2026	18:00:00	7.36	2.4037	0	57199.1	14.6	181
5/2/2026	18:15:00	7.36	0.9842	0	57225.8	15.5	181
5/2/2026	18:30:00	7.37	1.4763	0	57244.3	14.3	180
5/2/2026	18:45:00	7.36	1.3779	0	57262.6	14.1	180
5/2/2026	19:00:00	7.35	0.5678	0	57275.3	15.3	182
5/2/2026	19:15:00	7.36	2.3621	0	57287.3	14.8	179
5/2/2026	19:30:00	7.38	2.4037	0	57323.4	14	181
5/2/2026	19:45:00	7.37	0.9123	0	57350.0	14.9	182
5/2/2026	20:00:00	7.36	0.4542	0	57358.2	15.9	183
5/2/2026	20:15:00	7.34	0.4845	0	57365.0	16.8	183
5/2/2026	20:30:00	7.36	2.3735	0	57394.2	13.9	180
5/2/2026	20:45:00	7.37	2.3621	0	57426.9	13.6	180
5/2/2026	21:00:00	7.37	1.0183	0	57456.3	13.9	179
5/2/2026	21:15:00	7.36	0.4088	0	57465.0	14.9	181
5/2/2026	21:30:00	7.36	2.3583	0	57480.0	13.9	179
5/2/2026	21:45:00	7.35	2.0744	0	57509.5	14.4	181
5/2/2026	22:00:00	7.39	1.3665	0	57536.8	13.5	179
5/2/2026	22:15:00	7.37	0.3785	0	57548.6	14.3	182
5/2/2026	22:30:00	7.35	0.8025	0	57555.8	15.2	182
5/2/2026	22:45:00	7.39	2.2410	0	57586.5	13.6	180
5/2/2026	23:00:00	7.42	2.1993	0	57620.6	13.3	181
5/2/2026	23:15:00	7.4	0.8441	0	57646.6	14	182
5/2/2026	23:30:00	7.39	0.1968	0	57651.7	14.8	183
5/2/2026	23:45:00	7.39	2.0214	0	57664.7	13.8	182
5/3/2026	0:00:00	7.41	2.1993	0	57697.8	13.4	182
5/3/2026	0:15:00	7.4	0.4580	0	57719.1	13.9	182
5/3/2026	0:30:00	7.39	0.1211	0	57722.6	14.6	182
5/3/2026	0:45:00	7.39	2.0858	0	57735.4	13.7	181
5/3/2026	1:00:00	7.4	2.1274	0	57766.3	13.5	181
5/3/2026	1:15:00	7.39	0.5300	0	57782.4	13.4	182
5/3/2026	1:45:00	7.39	1.9381	0	57816.3	13.2	181



Eagle Mountain- Woodfibre Gas Pipeline Project- Tunnel Scope

Title	Woodfibre Weekly Water Discharge Report	Revision:	0
Data Range	April 27, 2026 to May 3, 2026	Prepared by: Approved by: Date:	BC1 BC2 May 6, 2026

Date	Time	Discharge pH	Discharge Flow Rate (m3PM)	Discharge NTU	Flow Total (m3)	Discharge Temperature (C°)	Discharge Conductivity (uS/cm)
5/3/2026	2:00:00	7.39	1.1621	7	57834.4	12.7	181
5/3/2026	2:15:00	7.4	2.0820	0	57857.2	12.9	182
5/3/2026	2:30:00	7.39	2.0328	0	57885.5	14.3	183
5/3/2026	2:45:00	7.38	1.9608	0	57910.1	15.9	183
5/3/2026	3:00:00	7.36	1.8019	0	57937.4	16.7	184
5/3/2026	3:15:00	7.35	1.8208	0	57958.3	17.3	185
5/3/2026	3:30:00	7.35	1.7489	0	57985.5	17.9	184
5/3/2026	3:45:00	7.34	0.2347	0	58002.2	18.3	185
5/3/2026	4:00:00	7.33	1.0372	0	58005.5	18.5	185
5/3/2026	4:15:00	7.41	2.3735	4	58027.6	14	178
5/3/2026	4:30:00	7.48	2.3886	0	58063.6	12.6	189
5/3/2026	4:45:00	7.51	1.0713	0	58093.4	13	190
5/3/2026	5:00:00	7.5	0.4429	0	58102.6	13.9	192
5/3/2026	5:15:00	7.49	0.5792	0	58109.4	14.9	194
5/3/2026	5:30:00	7.49	2.2296	0	58138.9	12.9	190
5/3/2026	5:45:00	7.48	2.3583	0	58172.9	12.6	190
5/3/2026	6:00:00	7.46	2.3621	0	58204.9	12.9	188
5/3/2026	6:15:00	7.45	0.4694	0	58221.8	14	191
5/3/2026	6:30:00	7.44	0.3937	0	58228.6	15.4	192
5/3/2026	6:45:00	7.42	0.9464	0	58235.7	16.3	193
5/3/2026	7:00:00	7.42	1.8435	0	58260.6	12.4	185
5/3/2026	7:15:00	7.41	2.3659	0	58295.2	12.3	182
5/3/2026	7:30:00	7.41	0.4429	0	58309.1	13.1	183
5/3/2026	7:45:00	7.39	2.0820	0	58320.0	12.6	182
5/3/2026	8:00:00	7.39	2.3545	0	58353.5	12.4	181
5/3/2026	8:15:00	7.38	2.3621	0	58388.5	12.5	181
5/3/2026	8:30:00	7.38	2.3545	0	58421.2	12.9	181
5/3/2026	8:45:00	7.38	0.5224	0	58437.8	13.6	182
5/3/2026	9:00:00	7.37	0.7912	0	58444.9	14.6	183
5/3/2026	9:15:00	7.36	2.3772	0	58467.4	13.5	183
5/3/2026	9:30:00	7.37	0.9123	0	58494.9	13.6	184
5/3/2026	9:45:00	7.35	0.4429	0	58503.2	14.5	186



Eagle Mountain- Woodfibre Gas Pipeline Project- Tunnel Scope

Title	Woodfibre Weekly Water Discharge Report	Revision:	0
Data Range	April 27, 2026 to May 3, 2026	Prepared by: Approved by: Date:	BC1 BC2 May 6, 2026

Date	Time	Discharge pH	Discharge Flow Rate (m3PM)	Discharge NTU	Flow Total (m3)	Discharge Temperature (C°)	Discharge Conductivity (uS/cm)
5/3/2026	10:00:00	7.35	2.3470	0	58527.7	13.4	183
5/3/2026	10:15:00	7.34	2.3091	0	58559.4	13.4	182
5/3/2026	10:30:00	7.33	0.3596	0	58574.0	14.3	183
5/3/2026	10:45:00	7.32	0.3293	0	58577.7	15.6	184
5/3/2026	11:00:00	7.31	2.0933	0	58589.3	15.2	181
5/3/2026	11:15:00	7.34	0.4391	2	58607.0	14.1	181
5/3/2026	11:30:00	7.31	0.6927	0	58622.6	14.4	181
5/3/2026	11:45:00	7.29	1.5331	0	58630.5	15.9	183
5/3/2026	12:00:00	7.31	2.2410	0	58664.2	14.3	181
5/3/2026	12:15:00	7.32	1.8549	0	58698.0	14.4	181
5/3/2026	12:30:00	7.33	2.1880	0	58730.4	14.4	182
5/3/2026	12:45:00	7.32	0.5867	0	58752.7	15.2	183
5/3/2026	13:00:00	7.3	0.1855	0	58756.5	16.4	184
5/3/2026	13:15:00	7.33	2.1123	0	58778.7	15.4	182
5/3/2026	13:30:00	7.32	1.1508	0	58804.1	16.3	183
5/3/2026	13:45:00	7.31	0.5035	0	58818.2	17.3	184
5/3/2026	14:00:00	7.29	0.7874	0	58824.0	18.3	184
5/3/2026	14:15:00	7.33	1.8019	0	58847.2	16.3	183
5/3/2026	14:30:00	7.31	1.8019	0	58872.6	17.5	183
5/3/2026	14:45:00	7.36	2.4037	0	58907.6	14.6	181
5/3/2026	15:00:00	7.35	1.1394	0	58938.6	15.1	181
5/3/2026	15:15:00	7.32	0.6132	0	58950.4	16.6	182
5/3/2026	15:30:00	7.33	1.3211	0	58969.8	14.7	179
5/3/2026	15:45:00	7.34	0.6511	0	58987.4	14.9	178
5/3/2026	16:00:00	7.31	0.7495	0	58998.0	16.3	181
5/3/2026	16:15:00	7.3	1.6012	0	59010.7	18	182
5/3/2026	16:30:00	7.33	2.4227	0	59035.9	15.5	175
5/3/2026	16:45:00	7.32	0.5413	0	59054.2	16	181
5/3/2026	17:00:00	7.33	2.3091	0	59066.8	15.4	177
5/3/2026	17:15:00	7.34	2.0214	0	59101.3	15.2	179
5/3/2026	17:30:00	7.34	2.3886	0	59135.2	14.5	178
5/3/2026	17:45:00	7.34	0.9426	0	59163.4	15	179



Eagle Mountain- Woodfibre Gas Pipeline Project- Tunnel Scope

Title	Woodfibre Weekly Water Discharge Report	Revision:	0
Data Range	April 27, 2026 to May 3, 2026	Prepared by: Approved by: Date:	BC1 BC2 May 6, 2026

Date	Time	Discharge pH	Discharge Flow Rate (m3PM)	Discharge NTU	Flow Total (m3)	Discharge Temperature (C°)	Discharge Conductivity (uS/cm)
5/3/2026	18:00:00	7.32	0.4505	0	59171.8	16.7	181
5/3/2026	18:15:00	7.3	0.5300	0	59178.6	18.3	181
5/3/2026	18:30:00	7.32	1.2757	0	59198.2	14.6	178
5/3/2026	18:45:00	7.31	1.0637	0	59218.5	14.2	178
5/3/2026	19:00:00	7.32	0.6889	0	59242.1	14.9	179
5/3/2026	19:15:00	7.3	0.4278	0	59249.3	16.6	181
5/3/2026	19:30:00	7.32	2.3507	0	59271.6	14.3	176
5/3/2026	19:45:00	7.32	2.1955	0	59303.6	14.6	177
5/3/2026	20:00:00	7.33	2.3167	0	59337.6	13.8	179
5/3/2026	20:15:00	7.33	0.6662	0	59364.6	14.3	180
5/3/2026	20:30:00	7.32	0.2688	0	59369.5	15.7	182
5/3/2026	20:45:00	7.3	2.1009	0	59383.0	17.3	183
5/3/2026	21:00:00	7.32	2.2220	0	59417.0	13.7	179
5/3/2026	21:15:00	7.32	1.1053	0	59445.6	14.2	179
5/3/2026	21:30:00	7.3	0.1060	0	59451.7	15.2	181
5/3/2026	21:45:00	7.28	0.8214	0	59454.7	16.3	181
5/3/2026	22:00:00	7.3	2.1123	0	59480.8	14.5	179
5/3/2026	22:15:00	7.29	1.2075	0	59506.9	15.4	181
5/3/2026	22:30:00	7.28	0.0833	0	59513.2	16.4	181
5/3/2026	22:45:00	7.27	0.6927	0	59514.6	17.2	181
5/3/2026	23:00:00	7.3	2.0630	0	59539.4	14.6	178
5/3/2026	23:15:00	7.29	1.1621	0	59562.4	15.5	181
5/3/2026	23:30:00	7.27	0.1401	0	59575.7	16.4	181
5/3/2026	23:45:00	7.26	1.0183	0	59585.4	17.1	181



Eagle Mountain- Woodfibre Gas Pipeline Project- Tunnel Scope

Title	Woodfibre Weekly Water Discharge Report	Revision:	0
Data Range	April 27, 2026 to May 3, 2026	Prepared by: Approved by: Date:	BC1 BC2 May 6, 2026

5. In-Situ Readings

Table 4. In-Situ Readings

Date	Temperature °C	DO mg/L	Conductivity SPC-uS/cm	SAL-ppt	pH	ORP (mV)	NTU
04/27/2026	12.6	9.89	220.0	0.10	7.06	122.4	3.05
04/28/2026	14.6	9.95	224.0	0.11	7.39	135.9	5.83
04/29/2026	15.9	10.28	227.6	0.11	7.06	165.1	2.17
04/30/2026	14.7	9.72	198.9	0.09	8.01	136.3	0.66
05/01/2026	14.0	10.02	237.8	0.11	7.18	165.0	1.71
05/02/2026	13.2	9.48	200.3	0.10	7.22	169.1	3.12
05/03/2026	14.1	9.86	211.0	0.10	7.16	179.7	2.24

6. Calibration Log:

Table 5. Calibration Log

Date	Unit	pH	Conductivity/Temp.	Salinity	NTU
04/30/2026	YSI	✓	✓	✓	✓
04/30/2026	Portal WTP	✓	N/A	N/A	✓
04/28/2026	CP2 WTP	✓	N/A	N/A	✓

		Eagle Mountain- Woodfibre Gas Pipeline Project- Tunnel Scope	
Title	Woodfibre Weekly Water Discharge Report	Revision:	0
Data Range	April 27, 2026 to May 3, 2026	Prepared by: BC1 Approved by: BC2 Date: May 6, 2026	

APPENDIX A: Portal WTP Data Log



Eagle Mountain- Woodfibre Gas Pipeline Project- Tunnel Scope

Title	Woodfibre Weekly Water Discharge Report	Revision:	0
Data Range	April 27, 2026 to May 3, 2026	Prepared by: Approved by: Date:	BC1 BC2 May 6, 2026

Date	Time	Discharge pH	Discharge Flow Rate (m3PM)	Discharge NTU	Flow Total (m3)	Discharge Valve Status	Discharge Temperature (C°)	Discharge Conductivity (uS/cm)
4/27/2026	0:00:00	6.8	0	2.7	1,309,424	Closed	14.8	274
4/27/2026	0:15:00	6.8	1.1394084	0.5	1,309,435	Open	13.9	276
4/27/2026	0:30:00	6.8	1.1280522	0.3	1,309,452	Open	13.8	277
4/27/2026	0:45:00	6.8	1.0334169	0.4	1,309,468	Open	13.9	277
4/27/2026	1:00:00	6.8	0	0.2	1,309,473	Closed	14.4	274
4/27/2026	1:15:00	6.7	1.1015543	0.3	1,309,482	Open	14	276
4/27/2026	1:30:00	6.7	1.0977689	0	1,309,495	Open	13.9	278
4/27/2026	1:45:00	6.9	0.969065	16.4	1,309,503	Closed	13.8	276
4/27/2026	2:00:00	6.9	0	34.2	1,309,505	Closed	14.6	276
4/27/2026	2:15:00	6.8	1.0674856	1.1	1,309,520	Open	14.2	272
4/27/2026	2:30:00	6.8	1.0637002	1.9	1,309,522	Open	14.1	274
4/27/2026	2:45:00	6.8	1.0447732	1.4	1,309,538	Open	14.2	273
4/27/2026	3:00:00	6.8	1.0485586	0.9	1,309,553	Open	14.3	273
4/27/2026	3:15:00	6.8	0.9501379	0.6	1,309,570	Open	14.4	276
4/27/2026	3:30:00	6.8	1.1394084	0	1,309,584	Open	14.4	276
4/27/2026	3:45:00	6.8	1.5255202	1.2	1,309,601	Open	14.4	276
4/27/2026	4:00:00	6.8	1.1734771	3.8	1,309,609	Closed	14.4	274
4/27/2026	4:15:00	6.8	0.5148158	9.3	1,309,617	Open	14.2	273
4/27/2026	4:30:00	7	0	11.4	1,309,627	Closed	14.2	276
4/27/2026	4:45:00	6.9	1.2113312	15	1,309,640	Open	13.7	272
4/27/2026	5:00:00	6.9	0	8.4	1,309,655	Closed	13.6	274
4/27/2026	5:15:00	6.9	1.3059665	6.3	1,309,666	Open	13.6	277
4/27/2026	5:30:00	6.9	1.2605415	4.5	1,309,676	Open	13.9	276
4/27/2026	5:45:00	6.9	0	2.9	1,309,690	Closed	14.3	276
4/27/2026	6:00:00	6.8	1.2756832	5.5	1,309,692	Open	15.3	277
4/27/2026	6:15:00	6.8	1.2037604	1.7	1,309,710	Open	14.3	273
4/27/2026	6:30:00	6.7	1.1469792	0.8	1,309,728	Open	13.9	274
4/27/2026	6:45:00	6.7	0	0.4	1,309,728	Closed	14.8	277
4/27/2026	7:00:00	6.7	0.8138632	0.8	1,309,739	Open	13.9	274
4/27/2026	7:15:00	6.7	1.0372023	0	1,309,752	Open	13.7	276
4/27/2026	7:30:00	6.6	1.0220607	0	1,309,766	Open	13.6	274



Eagle Mountain- Woodfibre Gas Pipeline Project- Tunnel Scope

Title	Woodfibre Weekly Water Discharge Report	Revision:	0
Data Range	April 27, 2026 to May 3, 2026	Prepared by: Approved by: Date:	BC1 BC2 May 6, 2026

Date	Time	Discharge pH	Discharge Flow Rate (m3PM)	Discharge NTU	Flow Total (m3)	Discharge Valve Status	Discharge Temperature (C°)	Discharge Conductivity (uS/cm)
4/27/2026	7:45:00	6.7	1.9002758	2.4	1,309,793	Open	13.3	276
4/27/2026	8:00:00	6.6	1.199975	0.6	1,309,813	Open	13.6	276
4/27/2026	8:15:00	6.7	0	0.5	1,309,823	Open	13.6	276
4/27/2026	8:30:00	6.6	1.1961896	0.3	1,309,826	Closed	13.2	277
4/27/2026	8:45:00	6.7	0	0.5	1,309,835	Closed	13.4	276
4/27/2026	9:00:00	6.6	1.2756832	0.1	1,309,842	Open	13.5	276
4/27/2026	9:15:00	6.8	0	0	1,309,852	Closed	13.7	276
4/27/2026	9:30:00	6.7	1.5747306	0.6	1,309,852	Closed	13.9	277
4/27/2026	9:45:00	6.8	1.7185761	0.4	1,309,853	Open	13.5	276
4/27/2026	10:00:00	6.9	1.7110053	2.7	1,309,876	Open	13.6	276
4/27/2026	10:15:00	6.9	1.7072199	1.5	1,309,902	Open	13.5	276
4/27/2026	10:30:00	7	1.7072199	0.9	1,309,925	Open	13.5	276
4/27/2026	10:45:00	7	1.680722	3.8	1,309,950	Open	13.5	276
4/27/2026	11:00:00	7	1.6845075	2.4	1,309,959	Open	13.6	274
4/27/2026	11:15:00	6.9	1.3854601	1.6	1,309,984	Open	13.5	274
4/27/2026	11:30:00	7	0	1.9	1,309,995	Closed	13.6	272
4/27/2026	11:45:00	6.9	1.3854601	1.2	1,310,002	Open	13.6	276
4/27/2026	12:00:00	6.9	1.366533	1.6	1,310,019	Open	13.6	276
4/27/2026	12:15:00	7.1	0	1	1,310,028	Closed	14.1	273
4/27/2026	12:30:00	6.9	1.3703184	2.1	1,310,038	Open	13.9	273
4/27/2026	12:45:00	7	1.3854601	3.4	1,310,059	Open	13.9	274
4/27/2026	13:00:00	7	1.3741038	1.8	1,310,076	Open	14	274
4/27/2026	13:15:00	7	1.3627476	2.7	1,310,097	Open	14	273
4/27/2026	13:30:00	7.1	0	4.5	1,310,108	Closed	14.1	273
4/27/2026	13:45:00	7	1.2946102	2.5	1,310,108	Closed	14.3	273
4/27/2026	14:00:00	7	1.3930309	14.5	1,310,125	Open	14.3	273
4/27/2026	14:15:00	7	1.3551768	3.3	1,310,145	Open	14.4	273
4/27/2026	14:30:00	7.1	0.6170218	4	1,310,160	Open	14.4	271
4/27/2026	14:45:00	7	1.3968163	2.6	1,310,173	Open	14.5	271
4/27/2026	15:00:00	7.1	0	2.7	1,310,184	Closed	15.2	271
4/27/2026	15:15:00	7	0.969065	3.6	1,310,194	Open	14.8	271



Eagle Mountain- Woodfibre Gas Pipeline Project- Tunnel Scope

Title	Woodfibre Weekly Water Discharge Report	Revision:	0
Data Range	April 27, 2026 to May 3, 2026	Prepared by: Approved by: Date:	BC1 BC2 May 6, 2026

Date	Time	Discharge pH	Discharge Flow Rate (m3PM)	Discharge NTU	Flow Total (m3)	Discharge Valve Status	Discharge Temperature (C°)	Discharge Conductivity (uS/cm)
4/27/2026	15:30:00	7.1	0	2.9	1,310,197	Closed	15.2	271
4/27/2026	15:45:00	6.9	1.3135373	4.2	1,310,197	Closed	15.3	273
4/27/2026	16:00:00	6.9	1.2983956	6.2	1,310,197	Closed	14.7	271
4/27/2026	16:15:00	7	1.3854601	5.3	1,310,205	Open	14.5	271
4/27/2026	16:30:00	7.1	0	8.6	1,310,217	Closed	15	269
4/27/2026	16:45:00	6.9	1.4119579	5	1,310,228	Open	14.4	269
4/27/2026	17:00:00	7	1.3968163	4.7	1,310,246	Open	14.4	269
4/27/2026	17:15:00	7.4	0	0	1,310,262	Closed	14.5	268
4/27/2026	17:30:00	6.8	1.3703184	2	1,310,267	Open	14.5	269
4/27/2026	17:45:00	7	1.3703184	0.5	1,310,287	Open	14.4	269
4/27/2026	18:00:00	7.1	0	1.2	1,310,296	Closed	14.9	269
4/27/2026	18:15:00	6.9	1.3627476	0.7	1,310,306	Open	14.5	269
4/27/2026	18:30:00	7	0	0.7	1,310,320	Closed	14.4	268
4/27/2026	18:45:00	6.9	1.3589622	1.3	1,310,326	Open	14.3	269
4/27/2026	19:00:00	6.9	1.3438206	1.6	1,310,344	Open	14.1	268
4/27/2026	19:15:00	7.1	0	3	1,310,356	Closed	14.2	264
4/27/2026	19:30:00	6.9	1.4611683	2.5	1,310,363	Open	14	268
4/27/2026	19:45:00	7	1.3741038	3.4	1,310,385	Open	13.7	264
4/27/2026	20:00:00	7.2	0	5.1	1,310,389	Closed	13.7	264
4/27/2026	20:15:00	7.1	0	4.8	1,310,389	Open	13.5	267
4/27/2026	20:30:00	6.9	1.0599148	0.7	1,310,399	Open	13.4	264
4/27/2026	20:45:00	7	0	0	1,310,412	Closed	13.6	264
4/27/2026	21:00:00	6.8	1.0864127	0.6	1,310,416	Open	13.7	266
4/27/2026	21:15:00	7.1	0	72.8	1,310,430	Closed	13.5	264
4/27/2026	21:30:00	7	0	4.1	1,310,432	Closed	13.8	263
4/27/2026	21:45:00	6.9	1.1886187	1.3	1,310,436	Open	13.5	264
4/27/2026	22:00:00	6.9	1.1886187	0.7	1,310,454	Open	13.4	262
4/27/2026	22:15:00	6.9	1.1696917	0.3	1,310,472	Open	13.4	264
4/27/2026	22:30:00	6.9	1.1696917	0.6	1,310,489	Open	13.5	264
4/27/2026	22:45:00	6.9	1.1129105	0.7	1,310,506	Open	13.5	264
4/27/2026	23:00:00	6.8	0.5943094	2.7	1,310,508	Closed	13.4	264



Eagle Mountain- Woodfibre Gas Pipeline Project- Tunnel Scope

Title	Woodfibre Weekly Water Discharge Report	Revision:	0
Data Range	April 27, 2026 to May 3, 2026	Prepared by: Approved by: Date:	BC1 BC2 May 6, 2026

Date	Time	Discharge pH	Discharge Flow Rate (m3PM)	Discharge NTU	Flow Total (m3)	Discharge Valve Status	Discharge Temperature (C°)	Discharge Conductivity (uS/cm)
4/27/2026	23:15:00	6.8	0	27.3	1,310,508	Closed	13.5	262
4/27/2026	23:30:00	6.8	0	21.8	1,310,508	Closed	14.3	264
4/27/2026	23:45:00	6.6	1.1696917	1.6	1,310,510	Open	13.3	264
4/28/2026	0:00:00	6.6	1.2075458	1.6	1,310,528	Open	13.3	264
4/28/2026	0:15:00	6.5	0	29.8	1,310,544	Closed	13.3	266
4/28/2026	0:30:00	6.5	0.6548759	5.7	1,310,544	Closed	13.2	264
4/28/2026	0:45:00	6.5	1.1696917	1.7	1,310,547	Closed	13.1	258
4/28/2026	1:00:00	6.6	0	1.9	1,310,548	Closed	13.3	257
4/28/2026	1:15:00	6.6	1.2340437	3.5	1,310,551	Closed	13	256
4/28/2026	1:30:00	6.8	0	2.6	1,310,567	Closed	13	256
4/28/2026	1:45:00	6.8	0	2.8	1,310,567	Closed	13.7	256
4/28/2026	2:00:00	7.1	0.9122838	22.6	1,310,577	Open	13.1	253
4/28/2026	2:15:00	7.4	0.9917774	19.3	1,310,586	Open	13	255
4/28/2026	2:30:00	7.3	1.0901981	27.3	1,310,587	Closed	12.9	255
4/28/2026	2:45:00	7.4	0	45	1,310,588	Closed	13.2	255
4/28/2026	3:00:00	7.1	0.6397343	31.7	1,310,588	Closed	12.8	255
4/28/2026	3:15:00	7.1	0	45.5	1,310,588	Closed	12.9	257
4/28/2026	3:30:00	6.9	0.8327902	70.3	1,310,588	Closed	12.7	259
4/28/2026	3:45:00	6.9	1.2226874	6	1,310,595	Open	12.5	259
4/28/2026	4:00:00	6.8	1.3589622	3.7	1,310,615	Open	12.6	261
4/28/2026	4:15:00	6.8	1.4384558	2.9	1,310,635	Open	12.6	261
4/28/2026	4:30:00	6.8	1.4157433	2.3	1,310,656	Open	12.6	262
4/28/2026	4:45:00	6.8	1.366533	1.5	1,310,677	Open	12.9	262
4/28/2026	5:00:00	6.8	1.0069191	0.4	1,310,696	Open	13.4	262
4/28/2026	5:15:00	6.8	1.3854601	0	1,310,717	Open	13.3	261
4/28/2026	5:30:00	6.8	1.3551768	0	1,310,737	Open	13.5	260
4/28/2026	5:45:00	6.9	0	0	1,310,753	Closed	14	259
4/28/2026	6:00:00	6.8	0.9539233	0	1,310,757	Open	15.3	259
4/28/2026	6:15:00	7	1.3703184	0	1,310,776	Open	14.3	259
4/28/2026	6:30:00	7	0	0	1,310,779	Closed	15.8	262
4/28/2026	6:45:00	7.1	1.2756832	0.6	1,310,795	Open	14.2	264



Eagle Mountain- Woodfibre Gas Pipeline Project- Tunnel Scope

Title	Woodfibre Weekly Water Discharge Report	Revision:	0
Data Range	April 27, 2026 to May 3, 2026	Prepared by: Approved by: Date:	BC1 BC2 May 6, 2026

Date	Time	Discharge pH	Discharge Flow Rate (m3PM)	Discharge NTU	Flow Total (m3)	Discharge Valve Status	Discharge Temperature (C°)	Discharge Conductivity (uS/cm)
4/28/2026	7:00:00	7.4	0	3.8	1,310,810	Closed	14.1	264
4/28/2026	7:15:00	7.3	1.2567561	3.3	1,310,819	Open	13.7	267
4/28/2026	7:30:00	7.4	1.2264728	4.1	1,310,838	Open	13.7	268
4/28/2026	7:45:00	7.5	0	3.9	1,310,850	Closed	14	268
4/28/2026	8:00:00	7.3	0.92364	9.6	1,310,856	Open	13.9	267
4/28/2026	8:15:00	7.3	1.2151166	9	1,310,858	Closed	14.5	271
4/28/2026	8:30:00	7.6	0	2.4	1,310,870	Closed	13.2	269
4/28/2026	8:45:00	7.3	1.0599148	13.3	1,310,878	Open	13.2	274
4/28/2026	9:00:00	7.3	1.2756832	5.9	1,310,883	Closed	13.7	272
4/28/2026	9:15:00	7.2	0.92364	8.6	1,310,901	Open	13.2	271
4/28/2026	9:30:00	7.2	0	4.6	1,310,917	Closed	13.2	272
4/28/2026	9:45:00	7.1	0.840361	8.3	1,310,923	Open	13.2	272
4/28/2026	10:00:00	7.1	1.3324643	6	1,310,943	Open	13.1	272
4/28/2026	10:15:00	7.1	0	15.8	1,310,958	Closed	13.1	269
4/28/2026	10:30:00	7	1.4043871	11.5	1,310,966	Open	13	272
4/28/2026	10:45:00	7	0.8252194	15.5	1,310,982	Open	13.2	273
4/28/2026	11:00:00	6.8	1.3551768	6.2	1,311,002	Open	13	272
4/28/2026	11:15:00	6.7	0.7154425	18	1,311,018	Open	13	272
4/28/2026	11:30:00	6.6	1.4081725	7.7	1,311,024	Open	13.2	276
4/28/2026	11:45:00	6.6	0.757082	15.3	1,311,040	Open	13.2	276
4/28/2026	12:00:00	6.6	1.302181	12	1,311,060	Closed	13.2	276
4/28/2026	12:15:00	6.7	1.3286789	15.7	1,311,061	Open	13.4	278
4/28/2026	12:30:00	6.8	1.2756832	11.9	1,311,078	Closed	13.3	278
4/28/2026	12:45:00	6.9	0	6.9	1,311,089	Closed	13.3	276
4/28/2026	13:00:00	6.9	1.3968163	8.6	1,311,094	Open	13.4	278
4/28/2026	13:15:00	7	1.2605415	9.2	1,311,108	Closed	13.4	279
4/28/2026	13:30:00	7.1	1.4043871	10.7	1,311,113	Open	13.4	277
4/28/2026	13:45:00	7.1	1.3589622	7	1,311,128	Open	13.4	279
4/28/2026	14:00:00	7.2	1.3400351	10.7	1,311,148	Open	13.5	279
4/28/2026	14:15:00	7.3	0	9.7	1,311,153	Closed	13.8	279
4/28/2026	14:30:00	7.2	1.3892455	10.2	1,311,173	Open	13.6	279



Eagle Mountain- Woodfibre Gas Pipeline Project- Tunnel Scope

Title	Woodfibre Weekly Water Discharge Report	Revision:	0
Data Range	April 27, 2026 to May 3, 2026	Prepared by: Approved by: Date:	BC1 BC2 May 6, 2026

Date	Time	Discharge pH	Discharge Flow Rate (m3PM)	Discharge NTU	Flow Total (m3)	Discharge Valve Status	Discharge Temperature (C°)	Discharge Conductivity (uS/cm)
4/28/2026	14:45:00	7.2	1.2983956	12.4	1,311,189	Closed	13.6	279
4/28/2026	15:00:00	7.3	0	19.1	1,311,197	Closed	13.8	279
4/28/2026	15:15:00	7.2	0	15.3	1,311,197	Closed	14.4	279
4/28/2026	15:30:00	7.1	1.3816747	9.2	1,311,212	Open	13.8	279
4/28/2026	15:45:00	7.2	0	10.5	1,311,218	Closed	13.9	278
4/28/2026	16:00:00	7.1	1.2605415	10.7	1,311,218	Closed	13.7	283
4/28/2026	16:15:00	7.1	1.2529707	10.4	1,311,218	Closed	13.7	281
4/28/2026	16:30:00	7.1	1.3513914	13.4	1,311,221	Open	13.7	279
4/28/2026	16:45:00	7.1	1.2983956	6.7	1,311,233	Open	14.3	279
4/28/2026	17:00:00	7.1	1.3097519	4.8	1,311,253	Open	15.1	279
4/28/2026	17:15:00	7	1.3438206	2.6	1,311,258	Open	15.9	281
4/28/2026	17:30:00	7	1.3211081	10.5	1,311,278	Open	13.9	279
4/28/2026	17:45:00	7	1.3362497	8.5	1,311,291	Open	13.8	281
4/28/2026	18:00:00	7.1	0	6.4	1,311,297	Closed	14.1	281
4/28/2026	18:15:00	6.9	1.3703184	10.1	1,311,305	Open	13.8	284
4/28/2026	18:30:00	7.1	0	65.6	1,311,322	Closed	13.5	286
4/28/2026	18:45:00	6.9	1.2529707	28.2	1,311,322	Closed	14	286
4/28/2026	19:00:00	7.1	0	47.4	1,311,335	Closed	13.3	287
4/28/2026	19:15:00	6.9	1.1810479	2.8	1,311,339	Open	13.2	284
4/28/2026	19:30:00	6.8	1.2416145	3	1,311,345	Open	13.2	285
4/28/2026	19:45:00	6.8	1.2264728	1.9	1,311,363	Open	13	284
4/28/2026	20:00:00	6.8	0	1.4	1,311,379	Closed	13	284
4/28/2026	20:15:00	6.8	1.2226874	1.6	1,311,388	Open	13	286
4/28/2026	20:30:00	6.8	0	2.4	1,311,406	Closed	13.2	283
4/28/2026	20:45:00	6.9	0	1	1,311,406	Closed	14.3	282
4/28/2026	21:00:00	6.8	1.2075458	0.6	1,311,423	Open	13.5	281
4/28/2026	21:15:00	6.8	0	0.4	1,311,425	Closed	14.4	280
4/28/2026	21:30:00	6.7	0.7040863	9.5	1,311,426	Open	14.7	280
4/28/2026	21:45:00	6.8	1.199975	0.4	1,311,441	Open	13.4	280
4/28/2026	22:00:00	6.9	0	0.4	1,311,455	Closed	13.8	278
4/28/2026	22:15:00	6.8	1.2037604	0.6	1,311,459	Open	13.9	278



Eagle Mountain- Woodfibre Gas Pipeline Project- Tunnel Scope

Title	Woodfibre Weekly Water Discharge Report	Revision:	0
Data Range	April 27, 2026 to May 3, 2026	Prepared by: Approved by: Date:	BC1 BC2 May 6, 2026

Date	Time	Discharge pH	Discharge Flow Rate (m3PM)	Discharge NTU	Flow Total (m3)	Discharge Valve Status	Discharge Temperature (C°)	Discharge Conductivity (uS/cm)
4/28/2026	22:30:00	6.8	1.1810479	0.9	1,311,477	Open	14	278
4/28/2026	22:45:00	6.9	0.9349963	2.4	1,311,492	Open	14	275
4/28/2026	23:00:00	6.9	0	0.6	1,311,493	Closed	15.5	277
4/28/2026	23:15:00	6.8	1.1810479	3	1,311,500	Open	14.1	278
4/28/2026	23:30:00	6.9	1.135623	3.8	1,311,518	Closed	13.9	278
4/28/2026	23:45:00	6.8	1.1129105	5.2	1,311,518	Closed	13.9	280
4/29/2026	0:00:00	6.9	0	3.4	1,311,518	Closed	14	277
4/29/2026	0:15:00	7.1	0	32.9	1,311,519	Closed	13.6	286
4/29/2026	0:30:00	7	0	13.2	1,311,519	Closed	13.5	277
4/29/2026	0:45:00	6.9	0.4656054	23.8	1,311,520	Closed	13.3	283
4/29/2026	1:00:00	6.9	1.3551768	9.6	1,311,527	Open	13.3	281
4/29/2026	1:15:00	7	0	7.4	1,311,529	Closed	13.8	282
4/29/2026	1:30:00	6.9	1.3438206	10.9	1,311,547	Open	13.7	282
4/29/2026	1:45:00	7	0	7.3	1,311,554	Closed	13.9	279
4/29/2026	2:00:00	6.9	1.2718978	13.1	1,311,555	Open	14.7	281
4/29/2026	2:15:00	6.9	0.4239659	11.6	1,311,563	Closed	14	279
4/29/2026	2:30:00	7	0	5.8	1,311,565	Closed	14.8	274
4/29/2026	2:45:00	6.9	1.2302583	6.9	1,311,569	Closed	14.4	276
4/29/2026	3:00:00	6.9	1.1469792	4.6	1,311,569	Closed	14.2	278
4/29/2026	3:15:00	6.8	1.283254	5.5	1,311,570	Open	15	281
4/29/2026	3:30:00	6.9	1.1772625	7.6	1,311,584	Closed	14.2	276
4/29/2026	3:45:00	6.9	0.7495112	9.9	1,311,589	Open	14.4	276
4/29/2026	4:00:00	6.9	0	6	1,311,597	Closed	14.4	278
4/29/2026	4:15:00	6.8	1.1810479	6.7	1,311,597	Closed	14	282
4/29/2026	4:30:00	6.9	1.2378291	7.7	1,311,608	Open	13.8	281
4/29/2026	4:45:00	7	0	6	1,311,616	Closed	14	281
4/29/2026	5:00:00	6.9	1.1621209	7.7	1,311,616	Closed	13.7	284
4/29/2026	5:15:00	6.9	0	13.3	1,311,628	Closed	13.8	281
4/29/2026	5:30:00	6.8	1.1810479	23.4	1,311,628	Closed	14.1	284
4/29/2026	5:45:00	6.9	1.1545501	6.8	1,311,628	Closed	13.6	284
4/29/2026	6:00:00	6.9	0	7.1	1,311,628	Closed	13.8	281



Eagle Mountain- Woodfibre Gas Pipeline Project- Tunnel Scope

Title	Woodfibre Weekly Water Discharge Report	Revision:	0
Data Range	April 27, 2026 to May 3, 2026	Prepared by: Approved by: Date:	BC1 BC2 May 6, 2026

Date	Time	Discharge pH	Discharge Flow Rate (m3PM)	Discharge NTU	Flow Total (m3)	Discharge Valve Status	Discharge Temperature (C°)	Discharge Conductivity (uS/cm)
4/29/2026	6:15:00	6.9	0	6.6	1,311,628	Closed	14.4	280
4/29/2026	6:30:00	6.8	1.1507646	7	1,311,628	Closed	13.5	285
4/29/2026	6:45:00	6.9	0	11.2	1,311,630	Closed	13.6	284
4/29/2026	7:00:00	6.8	1.2870394	10.8	1,311,632	Open	13.6	282
4/29/2026	7:15:00	6.8	1.2681124	9.2	1,311,651	Open	13.4	282
4/29/2026	7:30:00	7.3	0	1.3	1,311,656	Closed	13.7	282
4/29/2026	7:45:00	7.2	1.2681124	1.1	1,311,657	Open	13.9	282
4/29/2026	8:00:00	6.8	1.2567561	6.1	1,311,676	Open	13.3	284
4/29/2026	8:15:00	6.8	0	4.4	1,311,678	Closed	13.5	282
4/29/2026	8:30:00	6.7	1.2529707	5.6	1,311,690	Open	13.2	284
4/29/2026	8:45:00	6.8	0	4.9	1,311,706	Closed	13.2	284
4/29/2026	9:00:00	6.8	0	4.5	1,311,706	Closed	13.5	284
4/29/2026	9:15:00	6.7	1.2416145	5.3	1,311,721	Open	13.1	284
4/29/2026	9:30:00	6.8	0	5	1,311,734	Closed	13.2	284
4/29/2026	9:45:00	6.7	0.7646528	6.2	1,311,735	Open	13.6	284
4/29/2026	10:00:00	6.7	0	3.4	1,311,743	Closed	13.3	284
4/29/2026	10:15:00	6.6	1.2264728	8.8	1,311,743	Closed	13.7	286
4/29/2026	10:30:00	6.7	1.2378291	3.9	1,311,754	Open	13.2	284
4/29/2026	10:45:00	6.7	0	4.1	1,311,771	Closed	13.3	284
4/29/2026	11:00:00	6.7	0	4.2	1,311,771	Closed	13.6	284
4/29/2026	11:15:00	6.7	0.5602407	8.9	1,311,783	Open	13.3	286
4/29/2026	11:30:00	6.8	0	10.7	1,311,785	Closed	13.5	282
4/29/2026	11:45:00	6.7	1.2037604	5.2	1,311,798	Open	13.6	286
4/29/2026	12:00:00	6.7	1.218902	5.6	1,311,809	Open	13.6	284
4/29/2026	12:15:00	6.8	0	6.2	1,311,811	Closed	14	284
4/29/2026	12:30:00	6.9	0.840361	16	1,311,824	Open	13.8	286
4/29/2026	12:45:00	7	0	14.9	1,311,826	Closed	14.1	282
4/29/2026	13:00:00	6.7	1.1394084	1.9	1,311,826	Closed	14.1	286
4/29/2026	13:15:00	6.8	1.2453999	2.7	1,311,835	Open	14.4	282
4/29/2026	13:30:00	6.8	1.2302583	1.6	1,311,853	Open	14.2	284
4/29/2026	13:45:00	6.8	1.2302583	1.1	1,311,869	Open	14.5	282



Eagle Mountain- Woodfibre Gas Pipeline Project- Tunnel Scope

Title	Woodfibre Weekly Water Discharge Report	Revision:	0
Data Range	April 27, 2026 to May 3, 2026	Prepared by: Approved by: Date:	BC1 BC2 May 6, 2026

Date	Time	Discharge pH	Discharge Flow Rate (m3PM)	Discharge NTU	Flow Total (m3)	Discharge Valve Status	Discharge Temperature (C°)	Discharge Conductivity (uS/cm)
4/29/2026	14:00:00	6.8	0	1.3	1,311,876	Closed	14.5	284
4/29/2026	14:15:00	6.7	1.2491853	2.8	1,311,885	Open	14.7	282
4/29/2026	14:30:00	6.7	1.2302583	1.3	1,311,903	Open	14.5	283
4/29/2026	14:45:00	6.8	0	1.3	1,311,905	Closed	14.6	282
4/29/2026	15:00:00	6.7	1.2340437	1.4	1,311,913	Open	14.5	282
4/29/2026	15:15:00	6.8	0	0.9	1,311,925	Closed	14.7	284
4/29/2026	15:30:00	6.7	1.2453999	3.4	1,311,925	Open	15	283
4/29/2026	15:45:00	6.7	0.2611933	1.7	1,311,938	Closed	14.8	284
4/29/2026	16:00:00	6.7	0	1.4	1,311,938	Closed	15	284
4/29/2026	16:15:00	6.7	1.2113312	1.3	1,311,941	Open	14.7	284
4/29/2026	16:30:00	6.7	0	1.6	1,311,948	Closed	14.9	284
4/29/2026	16:45:00	6.7	1.1961896	1.2	1,311,959	Open	15	284
4/29/2026	17:00:00	6.7	0	0.7	1,311,975	Closed	14.6	284
4/29/2026	17:15:00	6.7	0	0.4	1,311,975	Closed	14.9	284
4/29/2026	17:30:00	6.7	1.116696	0.9	1,311,975	Closed	14.5	284
4/29/2026	17:45:00	6.8	0	0.9	1,311,979	Closed	14.7	282
4/29/2026	18:00:00	6.7	0.92364	8.8	1,311,983	Open	14.7	286
4/29/2026	18:15:00	6.7	1.347606	4.8	1,311,997	Open	14.7	284
4/29/2026	18:30:00	6.7	1.3589622	2.7	1,311,999	Open	14.8	284
4/29/2026	18:45:00	6.7	1.3248935	2.8	1,312,016	Open	14.5	284
4/29/2026	19:00:00	6.8	0	3.6	1,312,025	Open	14.1	289
4/29/2026	19:15:00	6.9	0	2.3	1,312,025	Closed	14.1	279
4/29/2026	19:30:00	6.7	0	0.5	1,312,036	Closed	13.9	279
4/29/2026	19:45:00	6.7	1.1318376	0.5	1,312,040	Open	13.9	282
4/29/2026	20:00:00	6.6	1.1242668	267.5	1,312,043	Closed	13.9	279
4/29/2026	20:15:00	6.7	0	0	1,312,048	Closed	14	279
4/29/2026	20:30:00	6.8	1.0144899	0.4	1,312,048	Closed	13.8	283
4/29/2026	20:45:00	6.8	0	0.3	1,312,048	Closed	14.3	281
4/29/2026	21:00:00	6.8	1.0144899	0	1,312,048	Closed	13.9	283
4/29/2026	21:15:00	6.9	0	0	1,312,048	Closed	14.8	279
4/29/2026	21:30:00	6.7	1.1053397	0	1,312,052	Open	14.2	278



Eagle Mountain- Woodfibre Gas Pipeline Project- Tunnel Scope

Title	Woodfibre Weekly Water Discharge Report	Revision:	0
Data Range	April 27, 2026 to May 3, 2026	Prepared by: Approved by: Date:	BC1 BC2 May 6, 2026

Date	Time	Discharge pH	Discharge Flow Rate (m3PM)	Discharge NTU	Flow Total (m3)	Discharge Valve Status	Discharge Temperature (C°)	Discharge Conductivity (uS/cm)
4/29/2026	21:45:00	6.8	0	0	1,312,064	Closed	14.2	276
4/29/2026	22:00:00	6.7	1.1053397	0	1,312,066	Open	14.8	281
4/29/2026	22:15:00	6.8	0	0	1,312,081	Closed	14.2	277
4/29/2026	22:30:00	6.8	0	13.5	1,312,081	Open	14	286
4/29/2026	22:45:00	6.8	1.1659063	0.2	1,312,087	Open	14.1	279
4/29/2026	23:00:00	6.8	1.1507646	0.3	1,312,104	Open	13.9	282
4/29/2026	23:15:00	6.8	1.1621209	0.2	1,312,122	Open	14	282
4/29/2026	23:30:00	6.8	1.1015543	0.2	1,312,137	Open	14	281
4/29/2026	23:45:00	6.8	1.135623	0.2	1,312,141	Open	14.2	282
4/30/2026	0:00:00	6.8	0.4996741	2.3	1,312,145	Closed	13.9	282
4/30/2026	0:15:00	6.9	0	0.6	1,312,145	Closed	14.9	281
4/30/2026	0:30:00	6.7	1.2151166	0.1	1,312,159	Open	13.8	282
4/30/2026	0:45:00	6.7	1.2264728	0.4	1,312,161	Open	14.5	284
4/30/2026	1:00:00	7.1	0.6965154	1.8	1,312,169	Open	14.4	282
4/30/2026	1:15:00	6.8	1.449812	1.2	1,312,189	Open	13.7	282
4/30/2026	1:30:00	6.7	1.4649537	0.9	1,312,196	Open	13.5	281
4/30/2026	1:45:00	6.7	1.4157433	1.3	1,312,218	Open	13.4	282
4/30/2026	2:00:00	6.7	1.4270996	1.6	1,312,227	Open	13.3	281
4/30/2026	2:15:00	6.8	0.8895714	2.6	1,312,243	Closed	13.4	279
4/30/2026	2:30:00	6.8	1.3438206	1.3	1,312,243	Closed	13.6	282
4/30/2026	2:45:00	6.8	1.2681124	0	1,312,243	Closed	13.6	282
4/30/2026	3:00:00	6.9	0	19.8	1,312,243	Closed	13.7	282
4/30/2026	3:15:00	6.8	1.3551768	1.4	1,312,247	Open	13.6	279
4/30/2026	3:30:00	6.9	1.4990224	1.1	1,312,268	Open	14	279
4/30/2026	3:45:00	6.8	1.4535974	0.9	1,312,291	Open	14	279
4/30/2026	4:00:00	6.9	0	0.5	1,312,304	Closed	14.3	278
4/30/2026	4:15:00	6.8	0.7949361	0.1	1,312,310	Open	14.4	276
4/30/2026	4:30:00	6.9	1.3703184	5.1	1,312,317	Open	14.1	276
4/30/2026	4:45:00	6.8	1.4800953	1	1,312,339	Open	14.1	275
4/30/2026	5:00:00	6.8	0	1.3	1,312,343	Closed	14.4	276
4/30/2026	5:15:00	6.7	1.4043871	1.6	1,312,350	Open	13.6	277



Eagle Mountain- Woodfibre Gas Pipeline Project- Tunnel Scope

Title	Woodfibre Weekly Water Discharge Report	Revision:	0
Data Range	April 27, 2026 to May 3, 2026	Prepared by: Approved by: Date:	BC1 BC2 May 6, 2026

Date	Time	Discharge pH	Discharge Flow Rate (m3PM)	Discharge NTU	Flow Total (m3)	Discharge Valve Status	Discharge Temperature (C°)	Discharge Conductivity (uS/cm)
4/30/2026	5:30:00	6.8	0	1.7	1,312,357	Closed	13.9	277
4/30/2026	5:45:00	6.7	1.3930309	2	1,312,366	Open	13.3	277
4/30/2026	6:00:00	6.7	1.2983956	2.2	1,312,378	Closed	13.2	279
4/30/2026	6:15:00	6.8	1.3551768	2.2	1,312,387	Open	13	277
4/30/2026	6:30:00	6.8	0	2.2	1,312,392	Closed	13.3	279
4/30/2026	6:45:00	6.8	1.3627476	2.1	1,312,401	Open	12.9	278
4/30/2026	7:00:00	6.8	1.2416145	2.4	1,312,419	Closed	12.8	279
4/30/2026	7:15:00	6.9	0	2.2	1,312,423	Closed	13	279
4/30/2026	7:30:00	6.8	1.3362497	2.2	1,312,430	Open	12.8	278
4/30/2026	7:45:00	6.8	1.2151166	2.4	1,312,442	Closed	12.6	281
4/30/2026	8:00:00	6.8	1.3097519	2.2	1,312,460	Open	12.7	277
4/30/2026	8:15:00	6.9	0	2.3	1,312,466	Closed	12.9	277
4/30/2026	8:30:00	6.8	1.3059665	2.3	1,312,468	Open	12.6	281
4/30/2026	8:45:00	6.8	1.2908248	2.2	1,312,488	Open	12.7	282
4/30/2026	9:00:00	6.9	0	2	1,312,492	Closed	13	282
4/30/2026	9:15:00	6.8	1.1924042	2.1	1,312,492	Closed	12.8	286
4/30/2026	9:30:00	7.1	0.7192279	9	1,312,492	Closed	12.7	286
4/30/2026	9:45:00	7	0	4.3	1,312,492	Closed	12.8	282
4/30/2026	10:00:00	6.9	1.2756832	4.9	1,312,492	Closed	12.8	284
4/30/2026	10:15:00	6.9	1.2681124	6	1,312,492	Closed	12.9	284
4/30/2026	10:30:00	6.8	1.2302583	7.8	1,312,499	Open	13	286
4/30/2026	10:45:00	6.7	1.218902	9.6	1,312,517	Open	13.1	286
4/30/2026	11:00:00	6.8	0	14.8	1,312,522	Closed	13.3	282
4/30/2026	11:15:00	6.7	1.3286789	9.6	1,312,529	Open	13.4	284
4/30/2026	11:30:00	6.8	1.2908248	7.3	1,312,544	Open	13.5	286
4/30/2026	11:45:00	6.8	0	6	1,312,547	Closed	13.8	282
4/30/2026	12:00:00	6.8	1.3248935	7.2	1,312,558	Open	13.7	286
4/30/2026	12:15:00	6.8	0	6.2	1,312,573	Closed	13.8	282
4/30/2026	12:30:00	6.7	1.3059665	7.6	1,312,576	Open	13.9	284
4/30/2026	12:45:00	6.8	1.2946102	6.6	1,312,596	Open	13.8	284
4/30/2026	13:00:00	6.8	0	6.1	1,312,605	Closed	14.5	284



Eagle Mountain- Woodfibre Gas Pipeline Project- Tunnel Scope

Title	Woodfibre Weekly Water Discharge Report	Revision:	0
Data Range	April 27, 2026 to May 3, 2026	Prepared by: Approved by: Date:	BC1 BC2 May 6, 2026

Date	Time	Discharge pH	Discharge Flow Rate (m3PM)	Discharge NTU	Flow Total (m3)	Discharge Valve Status	Discharge Temperature (C°)	Discharge Conductivity (uS/cm)
4/30/2026	13:15:00	6.8	0	6	1,312,605	Closed	15	282
4/30/2026	13:30:00	6.8	1.2529707	6.8	1,312,611	Open	14.6	284
4/30/2026	13:45:00	6.8	1.2794686	8.3	1,312,617	Closed	14	284
4/30/2026	14:00:00	6.8	1.3741038	10.4	1,312,622	Open	14.2	284
4/30/2026	14:15:00	6.8	1.2983956	12.8	1,312,634	Closed	14.2	284
4/30/2026	14:30:00	6.8	1.2378291	8	1,312,634	Closed	14.1	284
4/30/2026	14:45:00	6.8	0	8.1	1,312,634	Closed	14.2	284
4/30/2026	15:00:00	6.7	1.2453999	6.8	1,312,634	Closed	14.3	286
4/30/2026	15:15:00	6.8	1.3211081	4.6	1,312,647	Open	14.3	282
4/30/2026	15:30:00	6.8	0	3.8	1,312,655	Closed	14.9	284
4/30/2026	15:45:00	6.8	1.3248935	2.8	1,312,668	Open	14.6	286
4/30/2026	16:00:00	6.8	0	2.3	1,312,680	Closed	15.1	284
4/30/2026	16:15:00	6.8	0	1.7	1,312,680	Closed	15.7	283
4/30/2026	16:30:00	6.8	0	9.6	1,312,684	Closed	14.6	282
4/30/2026	16:45:00	6.8	1.2340437	1.9	1,312,684	Closed	14.6	284
4/30/2026	17:00:00	6.8	1.302181	1.1	1,312,695	Open	14.7	283
4/30/2026	17:15:00	6.8	1.283254	1.5	1,312,714	Open	14.7	283
4/30/2026	17:30:00	6.8	0	0.8	1,312,716	Closed	15.1	283
4/30/2026	17:45:00	6.7	1.2226874	1.1	1,312,728	Closed	14.7	283
4/30/2026	18:00:00	6.8	0	2.4	1,312,729	Closed	14.8	283
4/30/2026	18:15:00	6.7	1.3248935	1.4	1,312,737	Open	14.8	283
4/30/2026	18:30:00	6.7	1.2718978	1.3	1,312,752	Open	14.8	284
4/30/2026	18:45:00	6.7	0	1.3	1,312,761	Closed	14.8	284
4/30/2026	19:00:00	6.7	1.2113312	1.7	1,312,761	Closed	14.5	284
4/30/2026	19:15:00	6.7	1.2756832	2	1,312,777	Open	14.4	281
4/30/2026	19:30:00	6.7	0.1514164	2.3	1,312,784	Open	14.8	281
4/30/2026	19:45:00	6.7	1.2718978	2.1	1,312,792	Open	14.4	282
4/30/2026	20:00:00	6.7	1.2567561	2.4	1,312,806	Open	14.3	281
4/30/2026	20:15:00	6.7	0	2.8	1,312,813	Closed	14.2	283
4/30/2026	20:30:00	6.8	0	5	1,312,813	Closed	14.2	283
4/30/2026	20:45:00	6.7	1.3551768	2.7	1,312,819	Open	14	286



Eagle Mountain- Woodfibre Gas Pipeline Project- Tunnel Scope

Title	Woodfibre Weekly Water Discharge Report	Revision:	0
Data Range	April 27, 2026 to May 3, 2026	Prepared by: Approved by: Date:	BC1 BC2 May 6, 2026

Date	Time	Discharge pH	Discharge Flow Rate (m3PM)	Discharge NTU	Flow Total (m3)	Discharge Valve Status	Discharge Temperature (C°)	Discharge Conductivity (uS/cm)
4/30/2026	21:00:00	6.7	1.2151166	1.7	1,312,821	Closed	13.9	286
4/30/2026	21:15:00	6.7	0	1.5	1,312,827	Closed	14.1	283
4/30/2026	21:30:00	6.6	1.302181	1.9	1,312,835	Open	13.8	286
4/30/2026	21:45:00	6.6	1.2567561	1.7	1,312,854	Open	13.8	282
4/30/2026	22:00:00	6.7	0.1097769	1.4	1,312,855	Open	14.2	283
4/30/2026	22:15:00	6.7	0.7154425	5.7	1,312,864	Open	14.3	283
4/30/2026	22:30:00	6.7	0.1287039	2.7	1,312,879	Open	13.9	283
4/30/2026	22:45:00	6.7	0	1.4	1,312,879	Closed	14.6	283
4/30/2026	23:00:00	6.6	1.2075458	1.9	1,312,879	Closed	15.2	284
4/30/2026	23:15:00	6.6	1.1583355	2.4	1,312,888	Open	13.7	283
4/30/2026	23:30:00	6.7	0.1324894	2.2	1,312,895	Open	14	283
4/30/2026	23:45:00	6.6	1.0788419	2.8	1,312,896	Closed	13.6	286
5/1/2026	0:00:00	6.7	1.1469792	2.9	1,312,903	Open	13.6	284
5/1/2026	0:15:00	6.7	1.116696	3.9	1,312,920	Open	13.5	283
5/1/2026	0:30:00	6.8	0	5.6	1,312,931	Closed	13.6	283
5/1/2026	0:45:00	6.7	0	3.7	1,312,931	Closed	14.2	284
5/1/2026	1:00:00	6.7	1.3286789	5.9	1,312,943	Open	13.4	283
5/1/2026	1:15:00	6.7	0	5.3	1,312,953	Closed	13.3	282
5/1/2026	1:30:00	6.8	0	4.8	1,312,953	Closed	13.9	283
5/1/2026	1:45:00	6.7	1.3059665	6.2	1,312,953	Closed	13.4	284
5/1/2026	2:00:00	6.7	1.3059665	4.7	1,312,958	Open	13.4	284
5/1/2026	2:15:00	6.8	0	4.5	1,312,970	Closed	13.5	281
5/1/2026	2:30:00	6.7	0	7.7	1,312,970	Open	13.3	286
5/1/2026	2:45:00	6.7	1.4800953	1.4	1,312,974	Open	13.2	283
5/1/2026	3:00:00	6.7	1.449812	1.5	1,312,996	Open	13.2	282
5/1/2026	3:15:00	6.7	0	1.5	1,313,006	Closed	13.4	282
5/1/2026	3:30:00	6.7	1.449812	2.1	1,313,016	Open	13.3	284
5/1/2026	3:45:00	6.7	0	1.8	1,313,029	Closed	13.4	282
5/1/2026	4:00:00	6.7	0	1.7	1,313,029	Closed	13.8	282
5/1/2026	4:15:00	6.7	0.8592881	5	1,313,029	Closed	13.4	283
5/1/2026	4:30:00	6.7	1.3892455	0.9	1,313,029	Closed	13.4	284



Eagle Mountain- Woodfibre Gas Pipeline Project- Tunnel Scope

Title	Woodfibre Weekly Water Discharge Report	Revision:	0
Data Range	April 27, 2026 to May 3, 2026	Prepared by: Approved by: Date:	BC1 BC2 May 6, 2026

Date	Time	Discharge pH	Discharge Flow Rate (m3PM)	Discharge NTU	Flow Total (m3)	Discharge Valve Status	Discharge Temperature (C°)	Discharge Conductivity (uS/cm)
5/1/2026	4:45:00	6.8	0	0.8	1,313,029	Closed	13.6	281
5/1/2026	5:00:00	6.7	0.8138632	2.4	1,313,029	Closed	13.5	283
5/1/2026	5:15:00	6.7	1.3211081	2.5	1,313,029	Closed	13.5	282
5/1/2026	5:30:00	6.8	0	0.5	1,313,029	Closed	13.6	283
5/1/2026	5:45:00	6.8	0	0.5	1,313,029	Closed	14.4	283
5/1/2026	6:00:00	6.7	1.3097519	0.9	1,313,029	Closed	13.5	284
5/1/2026	6:15:00	6.7	1.3248935	1.8	1,313,032	Open	13.6	281
5/1/2026	6:30:00	6.8	0	1.3	1,313,036	Closed	14	281
5/1/2026	6:45:00	6.7	1.283254	1.1	1,313,048	Open	13.6	281
5/1/2026	7:00:00	6.7	1.2226874	1.5	1,313,067	Open	13.5	284
5/1/2026	7:15:00	6.8	0	1.5	1,313,076	Closed	13.7	279
5/1/2026	7:30:00	6.7	0	1.5	1,313,078	Closed	13.7	286
5/1/2026	7:45:00	6.7	1.1204814	1.7	1,313,093	Open	13.7	281
5/1/2026	8:00:00	6.7	0	3.1	1,313,106	Closed	13.5	283
5/1/2026	8:15:00	6.7	1.3438206	3.7	1,313,109	Open	13.6	284
5/1/2026	8:30:00	6.7	1.3854601	6	1,313,124	Open	13.5	283
5/1/2026	8:45:00	6.7	1.5103786	4.2	1,313,146	Open	14.2	283
5/1/2026	9:00:00	6.6	1.4838807	4.3	1,313,162	Closed	13.3	284
5/1/2026	9:15:00	6.7	1.5368765	4.3	1,313,169	Open	13.2	284
5/1/2026	9:30:00	6.7	0.2271246	7.6	1,313,184	Open	13.4	283
5/1/2026	9:45:00	6.7	1.5860868	5	1,313,201	Open	13.3	284
5/1/2026	10:00:00	6.7	1.5747306	6.5	1,313,221	Open	13.4	284
5/1/2026	10:15:00	6.6	1.5444473	6	1,313,244	Open	13.2	284
5/1/2026	10:30:00	6.7	1.5406619	6.9	1,313,264	Open	13.3	283
5/1/2026	10:45:00	6.7	1.4914515	8	1,313,273	Open	13.6	283
5/1/2026	11:00:00	6.6	1.5633743	6.2	1,313,293	Open	13.4	283
5/1/2026	11:15:00	6.6	1.5255202	5	1,313,316	Open	13.2	283
5/1/2026	11:30:00	6.6	1.5330911	5	1,313,335	Open	13.3	283
5/1/2026	11:45:00	6.6	0.3936826	5.9	1,313,355	Open	13.4	283
5/1/2026	12:00:00	6.6	1.0977689	7.9	1,313,359	Open	14	283
5/1/2026	12:15:00	6.6	1.5520181	5.4	1,313,379	Open	13.4	283



Eagle Mountain- Woodfibre Gas Pipeline Project- Tunnel Scope

Title	Woodfibre Weekly Water Discharge Report	Revision:	0
Data Range	April 27, 2026 to May 3, 2026	Prepared by: Approved by: Date:	BC1 BC2 May 6, 2026

Date	Time	Discharge pH	Discharge Flow Rate (m3PM)	Discharge NTU	Flow Total (m3)	Discharge Valve Status	Discharge Temperature (C°)	Discharge Conductivity (uS/cm)
5/1/2026	12:30:00	6.7	0.1703435	11	1,313,393	Open	13.7	283
5/1/2026	12:45:00	6.6	1.071271	6.8	1,313,403	Open	13.6	283
5/1/2026	13:00:00	6.7	0.2044121	8.1	1,313,417	Open	13.7	283
5/1/2026	13:15:00	6.6	1.2643269	7.8	1,313,428	Open	13.6	281
5/1/2026	13:30:00	6.7	1.5444473	10.3	1,313,445	Open	13.6	283
5/1/2026	13:45:00	6.7	0	8.1	1,313,464	Closed	13.6	281
5/1/2026	14:00:00	6.7	0.6548759	11.9	1,313,468	Open	13.9	284
5/1/2026	14:15:00	6.7	1.5898722	9	1,313,490	Open	13.5	281
5/1/2026	14:30:00	6.8	0	16.1	1,313,502	Closed	13.6	281
5/1/2026	14:45:00	6.7	0	13.5	1,313,502	Closed	14.3	279
5/1/2026	15:00:00	6.7	1.578516	2	1,313,518	Open	13.7	280
5/1/2026	15:15:00	6.7	1.5595889	2.2	1,313,542	Open	13.5	279
5/1/2026	15:30:00	6.7	1.5406619	3.7	1,313,562	Open	13.6	279
5/1/2026	15:45:00	6.7	1.5709452	2.9	1,313,567	Open	13.9	281
5/1/2026	16:00:00	6.7	0.8555027	4.7	1,313,585	Open	13.9	278
5/1/2026	16:15:00	6.7	1.3854601	2.3	1,313,602	Open	13.6	281
5/1/2026	16:30:00	6.8	0	9.4	1,313,612	Closed	13.9	278
5/1/2026	16:45:00	6.7	1.3968163	3.6	1,313,627	Open	13.6	281
5/1/2026	17:00:00	6.7	1.3627476	4.3	1,313,645	Open	13.6	279
5/1/2026	17:15:00	6.8	0	3.6	1,313,648	Closed	14.1	279
5/1/2026	17:30:00	6.7	1.3930309	5.2	1,313,662	Open	13.7	280
5/1/2026	17:45:00	6.7	1.4081725	4.6	1,313,683	Open	13.5	279
5/1/2026	18:00:00	6.8	1.4573829	5.9	1,313,699	Open	13.6	279
5/1/2026	18:15:00	6.8	1.4573829	5	1,313,721	Open	13.5	278
5/1/2026	18:30:00	6.9	0	18.6	1,313,732	Closed	13.7	277
5/1/2026	18:45:00	6.7	1.4649537	8.7	1,313,746	Open	13.5	278
5/1/2026	19:00:00	6.7	1.4763099	3	1,313,765	Open	13.5	276
5/1/2026	19:15:00	6.7	1.4763099	2.2	1,313,787	Open	13.3	278
5/1/2026	19:30:00	6.8	1.5065932	4.9	1,313,794	Open	13.7	278
5/1/2026	19:45:00	6.8	0	5	1,313,799	Open	13.3	278
5/1/2026	20:15:00	6.7	1.3930309	1.7	1,313,828	Closed	13.3	276



Eagle Mountain- Woodfibre Gas Pipeline Project- Tunnel Scope

Title	Woodfibre Weekly Water Discharge Report	Revision:	0
Data Range	April 27, 2026 to May 3, 2026	Prepared by: Approved by: Date:	BC1 BC2 May 6, 2026

Date	Time	Discharge pH	Discharge Flow Rate (m3PM)	Discharge NTU	Flow Total (m3)	Discharge Valve Status	Discharge Temperature (C°)	Discharge Conductivity (uS/cm)
5/1/2026	20:30:00	6.7	1.4346704	1.6	1,313,842	Open	13.2	275
5/1/2026	20:45:00	6.7	1.2416145	2.7	1,313,847	Closed	13	276
5/1/2026	21:00:00	6.7	1.4800953	1.8	1,313,867	Open	13	276
5/1/2026	21:15:00	6.7	0.5337428	2.7	1,313,882	Open	13	276
5/1/2026	21:30:00	6.7	1.4800953	1.5	1,313,902	Open	13.1	274
5/1/2026	21:45:00	6.8	0	1	1,313,915	Closed	13.5	277
5/1/2026	22:00:00	6.7	1.4270996	0.8	1,313,925	Open	13.6	276
5/1/2026	22:15:00	6.7	1.4119579	0.8	1,313,946	Open	13.8	274
5/1/2026	22:30:00	6.7	1.5936576	0.7	1,313,966	Open	13.6	273
5/1/2026	22:45:00	6.7	1.5217348	0.7	1,313,989	Open	13.8	274
5/1/2026	23:00:00	6.8	0	0.5	1,314,003	Closed	13.9	272
5/1/2026	23:15:00	6.7	1.2983956	1.3	1,314,008	Open	13.7	272
5/1/2026	23:30:00	6.7	1.2983956	2.1	1,314,028	Open	13.5	272
5/1/2026	23:45:00	6.7	1.2151166	2.9	1,314,038	Closed	13.4	274
5/2/2026	0:00:00	6.7	1.5747306	3.9	1,314,050	Open	13.3	274
5/2/2026	0:15:00	6.7	2.0214089	4.2	1,314,073	Open	13.1	274
5/2/2026	0:30:00	6.7	0.4921033	5.6	1,314,091	Open	13	274
5/2/2026	0:45:00	6.7	1.3324643	0.8	1,314,110	Open	13.2	276
5/2/2026	1:00:00	6.7	1.3816747	0.8	1,314,130	Open	13.2	274
5/2/2026	1:15:00	6.7	0	0.5	1,314,143	Closed	13.3	276
5/2/2026	1:30:00	6.7	0	0.5	1,314,143	Closed	13.5	274
5/2/2026	1:45:00	6.7	1.347606	0.3	1,314,157	Open	13.4	274
5/2/2026	2:00:00	6.7	1.9835548	14.4	1,314,176	Closed	13.4	276
5/2/2026	2:15:00	6.7	1.9381299	2.5	1,314,194	Open	13.3	276
5/2/2026	2:30:00	6.8	0.1854851	4.9	1,314,213	Closed	13.6	274
5/2/2026	2:45:00	6.7	1.9721986	4.4	1,314,229	Open	13.3	274
5/2/2026	3:00:00	6.8	0.1627726	6.8	1,314,248	Closed	13.5	273
5/2/2026	3:15:00	6.7	1.8813488	4.9	1,314,261	Open	13.4	273
5/2/2026	3:30:00	6.8	0.1930559	5.9	1,314,277	Closed	13.5	273
5/2/2026	3:45:00	6.7	1.8813488	5.9	1,314,295	Open	13.2	273
5/2/2026	4:00:00	6.7	1.8510655	6.9	1,314,323	Open	13.1	274



Eagle Mountain- Woodfibre Gas Pipeline Project- Tunnel Scope

Title	Woodfibre Weekly Water Discharge Report	Revision:	0
Data Range	April 27, 2026 to May 3, 2026	Prepared by: Approved by: Date:	BC1 BC2 May 6, 2026

Date	Time	Discharge pH	Discharge Flow Rate (m3PM)	Discharge NTU	Flow Total (m3)	Discharge Valve Status	Discharge Temperature (C°)	Discharge Conductivity (uS/cm)
5/2/2026	4:15:00	6.8	0.147631	10.8	1,314,336	Closed	13.4	273
5/2/2026	4:30:00	6.7	1.957057	14.3	1,314,348	Open	13.1	274
5/2/2026	4:45:00	6.7	0.1097769	18.5	1,314,368	Closed	13.1	273
5/2/2026	5:00:00	6.7	1.8964904	22.3	1,314,379	Open	12.9	273
5/2/2026	5:15:00	6.7	1.975984	1.9	1,314,407	Open	13	274
5/2/2026	5:30:00	6.7	1.9608424	2.2	1,314,412	Open	13.8	274
5/2/2026	5:45:00	6.7	1.9494862	1.8	1,314,441	Open	13.2	274
5/2/2026	6:00:00	6.8	0.2233392	0.4	1,314,458	Open	13.7	270
5/2/2026	6:15:00	6.7	2.0214089	0.5	1,314,476	Open	13.7	269
5/2/2026	6:30:00	6.8	0.295262	0.9	1,314,477	Closed	14.1	268
5/2/2026	6:45:00	6.7	1.3627476	8.1	1,314,479	Open	16	270
5/2/2026	7:00:00	6.7	0.3179744	2.2	1,314,504	Open	13.8	267
5/2/2026	7:15:00	6.7	1.957057	4.7	1,314,513	Open	13.9	271
5/2/2026	7:30:00	6.7	0.23091	5.3	1,314,537	Open	13.5	267
5/2/2026	7:45:00	6.6	1.9494862	5.3	1,314,546	Open	13.2	271
5/2/2026	8:00:00	6.7	0.2271246	7.7	1,314,570	Open	12.8	271
5/2/2026	8:15:00	6.7	1.6580096	8.9	1,314,575	Open	13.4	273
5/2/2026	8:30:00	6.6	1.6201555	3.1	1,314,599	Open	12.7	273
5/2/2026	8:45:00	6.7	0.2422662	3.5	1,314,617	Closed	12.6	269
5/2/2026	9:00:00	6.7	1.6920783	4	1,314,622	Open	12.7	273
5/2/2026	9:15:00	6.7	1.7034345	3.8	1,314,635	Open	12.8	273
5/2/2026	9:30:00	6.8	0.2081976	3.5	1,314,641	Closed	13.1	271
5/2/2026	9:45:00	6.8	1.6050138	4.7	1,314,652	Open	12.9	273
5/2/2026	10:00:00	6.8	1.6012284	5.9	1,314,676	Open	12.9	273
5/2/2026	10:15:00	6.8	1.6201555	4.9	1,314,696	Open	13.1	273
5/2/2026	10:30:00	6.8	1.5482327	5.4	1,314,720	Open	13.2	273
5/2/2026	10:45:00	6.9	1.5444473	7.1	1,314,739	Open	13.3	273
5/2/2026	11:00:00	6.9	1.5520181	7.9	1,314,762	Open	13.4	271
5/2/2026	11:15:00	7	0.1627726	14.8	1,314,769	Closed	13.7	271
5/2/2026	11:30:00	6.8	1.4990224	12.3	1,314,769	Closed	13.5	271
5/2/2026	11:45:00	6.8	1.5747306	2.6	1,314,787	Open	13.7	271



Eagle Mountain- Woodfibre Gas Pipeline Project- Tunnel Scope

Title	Woodfibre Weekly Water Discharge Report	Revision:	0
Data Range	April 27, 2026 to May 3, 2026	Prepared by: Approved by: Date:	BC1 BC2 May 6, 2026

Date	Time	Discharge pH	Discharge Flow Rate (m3PM)	Discharge NTU	Flow Total (m3)	Discharge Valve Status	Discharge Temperature (C°)	Discharge Conductivity (uS/cm)
5/2/2026	12:00:00	6.9	0.0908498	1.6	1,314,806	Closed	13.8	269
5/2/2026	12:15:00	6.8	1.5671597	1.6	1,314,813	Open	13.8	269
5/2/2026	12:30:00	6.8	1.5709452	2.1	1,314,837	Open	13.8	269
5/2/2026	12:45:00	6.8	1.495237	3.9	1,314,840	Closed	13.9	269
5/2/2026	13:00:00	6.9	1.5028078	3.8	1,314,840	Closed	13.9	269
5/2/2026	13:15:00	7	0.1514164	8.4	1,314,841	Closed	14.2	269
5/2/2026	13:30:00	6.9	1.0977689	11.6	1,314,858	Open	14.1	269
5/2/2026	13:45:00	6.9	1.4233142	8.3	1,314,873	Open	14.2	269
5/2/2026	14:00:00	6.9	1.4081725	11.3	1,314,894	Open	14.2	268
5/2/2026	14:15:00	7	0	7.4	1,314,901	Closed	14.6	268
5/2/2026	14:30:00	6.9	1.4081725	10.4	1,314,911	Open	14.5	269
5/2/2026	14:45:00	7	1.4270996	3.4	1,314,924	Open	14.6	268
5/2/2026	15:00:00	6.9	1.3854601	5.3	1,314,945	Open	14.5	268
5/2/2026	15:15:00	7	1.4725245	3.6	1,314,962	Open	14.5	268
5/2/2026	15:30:00	7	1.4687391	6.1	1,314,983	Open	14.6	268
5/2/2026	15:45:00	7	0.0870644	21.2	1,314,996	Closed	15	268
5/2/2026	16:00:00	6.9	1.495237	3.8	1,315,009	Open	14.7	268
5/2/2026	16:15:00	6.9	1.3589622	7.5	1,315,026	Open	14.6	268
5/2/2026	16:30:00	6.9	1.3438206	6.6	1,315,047	Open	14.6	268
5/2/2026	16:45:00	6.9	1.2605415	7.6	1,315,052	Closed	14.6	268
5/2/2026	17:00:00	7.1	0	13	1,315,054	Closed	14.8	268
5/2/2026	17:15:00	7	0	4.6	1,315,059	Closed	14.8	267
5/2/2026	17:30:00	6.9	1.3778892	3.1	1,315,071	Open	14.7	268
5/2/2026	17:45:00	6.9	1.3438206	3.1	1,315,088	Open	14.7	268
5/2/2026	18:00:00	6.9	1.3324643	4	1,315,108	Open	14.5	268
5/2/2026	18:15:00	6.9	1.3400351	4.4	1,315,123	Open	14.5	268
5/2/2026	18:30:00	6.9	1.3248935	5.7	1,315,143	Open	14.5	268
5/2/2026	18:45:00	7	1.3248935	5.7	1,315,160	Open	14.8	267
5/2/2026	19:00:00	6.9	1.3248935	7	1,315,179	Open	14.5	267
5/2/2026	19:15:00	7	1.2908248	4.9	1,315,199	Open	14.5	267
5/2/2026	19:30:00	7	0	142.4	1,315,212	Closed	14.2	268



Eagle Mountain- Woodfibre Gas Pipeline Project- Tunnel Scope

Title	Woodfibre Weekly Water Discharge Report	Revision:	0
Data Range	April 27, 2026 to May 3, 2026	Prepared by: Approved by: Date:	BC1 BC2 May 6, 2026

Date	Time	Discharge pH	Discharge Flow Rate (m3PM)	Discharge NTU	Flow Total (m3)	Discharge Valve Status	Discharge Temperature (C°)	Discharge Conductivity (uS/cm)
5/2/2026	19:45:00	7	1.2681124	5.2	1,315,212	Closed	14.1	268
5/2/2026	20:00:00	6.9	1.4460266	3.4	1,315,219	Open	14	266
5/2/2026	20:15:00	6.9	1.4270996	1.6	1,315,240	Open	14.5	269
5/2/2026	20:30:00	6.9	1.3741038	1.4	1,315,261	Open	16.9	271
5/2/2026	20:45:00	6.8	1.3589622	1	1,315,282	Open	18.1	271
5/2/2026	21:00:00	6.8	1.2794686	2.8	1,315,300	Closed	15.3	268
5/2/2026	21:15:00	6.8	0	2.6	1,315,300	Closed	13.8	266
5/2/2026	21:30:00	6.8	1.3816747	3.3	1,315,305	Open	13.8	268
5/2/2026	21:45:00	6.8	1.3703184	2.7	1,315,325	Open	13.7	266
5/2/2026	22:00:00	7	0	32.1	1,315,333	Closed	13.6	264
5/2/2026	22:15:00	7	0	4.4	1,315,333	Closed	14	264
5/2/2026	22:30:00	6.9	1.0977689	3.3	1,315,344	Open	13.9	266
5/2/2026	22:45:00	6.9	1.0977689	30.5	1,315,351	Closed	13.7	264
5/2/2026	23:00:00	6.9	1.1621209	6.3	1,315,363	Open	13.5	266
5/2/2026	23:15:00	6.9	1.3059665	2.5	1,315,382	Open	13.5	266
5/2/2026	23:30:00	6.9	1.2794686	2.4	1,315,401	Open	13.6	266
5/2/2026	23:45:00	6.9	0	1.1	1,315,419	Closed	13.8	266
5/3/2026	0:00:00	6.9	1.2453999	10.1	1,315,419	Closed	14.3	266
5/3/2026	0:15:00	6.9	1.135623	175.6	1,315,424	Closed	13.5	266
5/3/2026	0:30:00	7.1	0.1173477	6.3	1,315,426	Closed	13.4	266
5/3/2026	0:45:00	6.9	1.495237	2.9	1,315,442	Open	13.4	266
5/3/2026	1:00:00	6.9	1.0750564	4.4	1,315,462	Open	13.5	266
5/3/2026	1:15:00	6.9	1.3741038	1.7	1,315,465	Closed	13.4	266
5/3/2026	1:30:00	6.9	1.3778892	1.5	1,315,465	Closed	13.4	266
5/3/2026	1:45:00	6.9	1.2643269	1	1,315,465	Closed	13.5	266
5/3/2026	2:00:00	7	0	2.2	1,315,465	Closed	13.8	266
5/3/2026	2:15:00	7	1.9078466	3.4	1,315,472	Open	13.3	268
5/3/2026	2:30:00	6.9	1.4990224	2.1	1,315,496	Open	13.2	268
5/3/2026	2:45:00	6.9	1.3551768	1.5	1,315,508	Open	13.3	266
5/3/2026	3:00:00	6.9	0.6283781	1.5	1,315,527	Open	13.3	266
5/3/2026	3:15:00	6.9	1.3400351	1.4	1,315,540	Open	13.4	266



Eagle Mountain- Woodfibre Gas Pipeline Project- Tunnel Scope

Title	Woodfibre Weekly Water Discharge Report	Revision:	0
Data Range	April 27, 2026 to May 3, 2026	Prepared by: Approved by: Date:	BC1 BC2 May 6, 2026

Date	Time	Discharge pH	Discharge Flow Rate (m3PM)	Discharge NTU	Flow Total (m3)	Discharge Valve Status	Discharge Temperature (C°)	Discharge Conductivity (uS/cm)
5/3/2026	3:30:00	6.8	1.3135373	1.9	1,315,560	Open	13.3	266
5/3/2026	3:45:00	6.9	0	1.9	1,315,566	Closed	13.6	266
5/3/2026	4:00:00	6.8	0	2.1	1,315,566	Closed	14.2	268
5/3/2026	4:15:00	6.8	1.3741038	3	1,315,576	Open	13.2	266
5/3/2026	4:30:00	6.8	1.2946102	2	1,315,596	Open	13.2	267
5/3/2026	4:45:00	6.9	1.2113312	1.9	1,315,596	Closed	13.1	268
5/3/2026	5:00:00	6.9	0.7760091	1.8	1,315,607	Open	13.2	268
5/3/2026	5:15:00	6.8	1.3892455	1.9	1,315,624	Open	13.1	268
5/3/2026	5:30:00	6.8	1.3513914	1.7	1,315,645	Open	13	268
5/3/2026	5:45:00	6.8	1.3324643	1.5	1,315,665	Open	13	268
5/3/2026	6:00:00	6.8	1.3248935	1.4	1,315,685	Open	13	268
5/3/2026	6:15:00	6.8	1.3324643	1.4	1,315,705	Open	13	268
5/3/2026	6:30:00	6.8	0.8327902	1.3	1,315,724	Open	13	269
5/3/2026	6:45:00	6.8	1.3627476	2.2	1,315,726	Open	13.4	269
5/3/2026	7:00:00	6.8	1.302181	1.3	1,315,746	Open	12.9	269
5/3/2026	7:15:00	6.8	1.302181	1.3	1,315,766	Open	12.9	269
5/3/2026	7:30:00	6.8	1.2983956	1.5	1,315,785	Open	13	269
5/3/2026	7:45:00	6.8	1.302181	1.5	1,315,801	Open	13	269
5/3/2026	8:00:00	6.8	0	1.5	1,315,810	Closed	13.1	269
5/3/2026	8:15:00	6.7	1.2416145	1.5	1,315,820	Open	12.9	272
5/3/2026	8:30:00	6.7	1.2302583	1.6	1,315,839	Open	12.9	271
5/3/2026	8:45:00	6.7	1.3097519	1.8	1,315,855	Open	12.7	271
5/3/2026	9:00:00	6.7	1.3362497	1.7	1,315,869	Open	12.7	271
5/3/2026	9:15:00	6.8	1.3097519	1.5	1,315,889	Open	12.8	271
5/3/2026	9:30:00	6.8	0	1.5	1,315,896	Closed	13.7	268
5/3/2026	9:45:00	6.7	0.7457258	1.4	1,315,905	Open	13	269
5/3/2026	10:00:00	6.7	1.3324643	1.4	1,315,921	Open	13	271
5/3/2026	10:15:00	6.7	0.7040863	1.3	1,315,940	Open	13.1	268
5/3/2026	10:30:00	6.7	1.3286789	1.2	1,315,957	Open	13.1	268
5/3/2026	10:45:00	6.8	0	1.2	1,315,960	Closed	15.2	269
5/3/2026	11:00:00	6.7	1.3059665	1.1	1,315,971	Open	13.3	268



Eagle Mountain- Woodfibre Gas Pipeline Project- Tunnel Scope

Title	Woodfibre Weekly Water Discharge Report	Revision:	0
Data Range	April 27, 2026 to May 3, 2026	Prepared by: Approved by: Date:	BC1 BC2 May 6, 2026

Date	Time	Discharge pH	Discharge Flow Rate (m3PM)	Discharge NTU	Flow Total (m3)	Discharge Valve Status	Discharge Temperature (C°)	Discharge Conductivity (uS/cm)
5/3/2026	11:15:00	6.7	0.7078717	1.2	1,315,991	Open	13.3	268
5/3/2026	11:30:00	6.7	1.302181	1.2	1,316,007	Open	13.5	271
5/3/2026	11:45:00	6.8	0.69273	0.9	1,316,026	Open	13.6	271
5/3/2026	12:00:00	6.8	1.283254	0.9	1,316,042	Open	13.7	271
5/3/2026	12:15:00	6.8	0.5715969	1	1,316,058	Closed	13.8	271
5/3/2026	12:30:00	6.8	1.2151166	0.9	1,316,071	Closed	13.9	269
5/3/2026	12:45:00	6.8	0.5602407	0.7	1,316,071	Closed	13.9	271
5/3/2026	13:00:00	6.8	1.2037604	0.7	1,316,071	Closed	13.9	271
5/3/2026	13:15:00	6.8	0.5602407	0.7	1,316,071	Closed	14	271
5/3/2026	13:30:00	6.8	1.1924042	0.6	1,316,071	Closed	14	271
5/3/2026	13:45:00	6.9	0.4163951	0.7	1,316,071	Closed	14	271
5/3/2026	14:00:00	6.9	0	0.9	1,316,071	Closed	15.2	273
5/3/2026	14:15:00	6.8	0.3217599	0.8	1,316,071	Closed	14.1	271
5/3/2026	14:30:00	6.8	1.2794686	0.8	1,316,074	Open	14.2	271
5/3/2026	14:45:00	6.8	0.6662322	0.8	1,316,093	Open	14.2	271
5/3/2026	15:00:00	6.8	1.2718978	0.7	1,316,109	Open	14.2	271
5/3/2026	15:15:00	6.9	0.6510905	0.7	1,316,125	Open	14.3	272
5/3/2026	15:30:00	6.9	1.2643269	0.6	1,316,140	Open	14.3	269
5/3/2026	15:45:00	6.9	0.6813738	0.7	1,316,156	Open	14.4	269
5/3/2026	16:00:00	6.9	1.2529707	0.5	1,316,172	Open	14.4	269
5/3/2026	16:15:00	6.9	0.6662322	0.7	1,316,190	Open	14.4	270
5/3/2026	16:30:00	6.9	0	0.8	1,316,191	Closed	15.8	271
5/3/2026	16:45:00	6.9	0.6473051	0.6	1,316,207	Open	14.4	269
5/3/2026	17:00:00	6.8	1.2302583	0.4	1,316,221	Open	14.4	269
5/3/2026	17:15:00	6.8	0.295262	4.9	1,316,229	Open	14.8	269
5/3/2026	17:30:00	6.8	1.2226874	2.7	1,316,247	Open	14.7	269
5/3/2026	17:45:00	6.8	1.2416145	2.9	1,316,266	Open	14.4	268
5/3/2026	18:00:00	6.8	1.2340437	3	1,316,284	Open	14.4	268
5/3/2026	18:15:00	6.9	0.2763349	6.9	1,316,301	Open	14.3	268
5/3/2026	18:30:00	6.9	1.347606	4	1,316,314	Open	14.3	268
5/3/2026	18:45:00	6.9	0.4050389	13.8	1,316,334	Open	14.2	268



Eagle Mountain- Woodfibre Gas Pipeline Project- Tunnel Scope

Title	Woodfibre Weekly Water Discharge Report	Revision:	0
Data Range	April 27, 2026 to May 3, 2026	Prepared by: Approved by: Date:	BC1 BC2 May 6, 2026

Date	Time	Discharge pH	Discharge Flow Rate (m3PM)	Discharge NTU	Flow Total (m3)	Discharge Valve Status	Discharge Temperature (C°)	Discharge Conductivity (uS/cm)
5/3/2026	19:00:00	6.9	0	7	1,316,339	Closed	15.5	270
5/3/2026	19:15:00	6.8	0.821434	9	1,316,349	Open	14.1	267
5/3/2026	19:30:00	6.8	1.430885	8.7	1,316,367	Open	14	268
5/3/2026	19:45:00	6.8	0.8895714	13.3	1,316,388	Open	14	268
5/3/2026	20:00:00	6.9	0.5375282	11	1,316,402	Open	13.7	268
5/3/2026	20:15:00	7	0	20.2	1,316,415	Closed	13.9	270
5/3/2026	20:30:00	6.9	0	0	1,316,423	Closed	14	258
5/3/2026	20:45:00	6.8	0.7495112	0	1,316,437	Open	13.8	255
5/3/2026	21:00:00	6.8	1.2643269	0.1	1,316,454	Open	13.6	253
5/3/2026	21:15:00	6.8	1.2605415	0.1	1,316,473	Open	13.6	253
5/3/2026	21:30:00	6.8	1.2378291	0.2	1,316,492	Open	13.6	252
5/3/2026	21:45:00	6.8	1.2226874	0.2	1,316,507	Open	13.6	252
5/3/2026	22:00:00	6.8	0	0	1,316,515	Closed	14.9	253
5/3/2026	22:15:00	6.8	0	0	1,316,515	Closed	15.7	252
5/3/2026	22:30:00	6.8	1.2340437	0.2	1,316,528	Open	13.7	250
5/3/2026	22:45:00	6.8	1.2113312	0.2	1,316,547	Open	13.4	248
5/3/2026	23:00:00	6.8	1.2037604	0.1	1,316,565	Open	13.4	248
5/3/2026	23:15:00	6.8	0.590524	0	1,316,581	Open	13.6	248
5/3/2026	23:30:00	6.8	1.1924042	0.1	1,316,597	Open	13.4	248
5/3/2026	23:45:00	6.8	1.2756832	0.2	1,316,615	Open	13.4	248

		Eagle Mountain- Woodfibre Gas Pipeline Project- Tunnel Scope	
Title	Woodfibre Weekly Water Discharge Report	Revision:	0
Data Range	April 27, 2026 to May 3, 2026	Prepared by: BC1 Approved by: BC2 Date: May 6, 2026	

Appendix B: CP2 WTP Data Logs



Eagle Mountain- Woodfibre Gas Pipeline Project- Tunnel Scope

Title	Woodfibre Weekly Water Discharge Report	Revision:	0
Data Range	April 27, 2026 to May 3, 2026	Prepared by: Approved by: Date:	BC1 BC2 May 6, 2026

Date	Time	Discharge pH	Discharge Flow Rate (m3PM)	Discharge NTU	Flow Total (m3)	Discharge Valve Status	Discharge Temperature (C°)	Discharge Conductivity (uS/cm)
4/27/2026	0:00:00	7.49	2.5438	2	45214.3	ON	12.4	152
4/27/2026	0:15:00	7.55	1.0031	2	45247.2	ON	12.3	153
4/27/2026	0:30:00	7.51	0.3899	2	45255.9	ON	13.3	151
4/27/2026	0:45:00	7.54	2.2296	2	45288.6	ON	12	153
4/27/2026	1:00:00	7.52	0.2801	2	45303.5	ON	13.2	152
4/27/2026	1:15:00	7.49	0.0000	12	45309.3	OFF	12.1	152
4/27/2026	1:30:00	7.5	0.4013	2	45331.1	ON	12.8	153
4/27/2026	1:45:00	7.48	0.7495	2	45335.9	ON	13.7	151
4/27/2026	2:00:00	7.51	2.2788	3	45364.2	ON	12.1	153
4/27/2026	2:15:00	7.52	0.6662	2	45380.7	ON	12.3	153
4/27/2026	2:30:00	7.49	2.2523	2	45392.9	ON	12.2	152
4/27/2026	2:45:00	7.52	2.1463	2	45423.8	ON	13.2	151
4/27/2026	3:00:00	7.49	2.1085	2	45454.4	ON	15.9	150
4/27/2026	3:15:00	7.51	2.0895	2	45480.2	ON	14.6	147
4/27/2026	3:30:00	7.5	0.3785	2	45494.4	ON	15	150
4/27/2026	3:45:00	7.49	1.8776	2	45508.1	ON	12.5	153
4/27/2026	4:00:00	7.49	1.6656	2	45534.4	ON	13.1	152
4/27/2026	4:15:00	7.46	0.5792	2	45549.5	ON	13.5	153
4/27/2026	4:30:00	7.51	2.6271	2	45569.7	ON	11.8	154
4/27/2026	4:45:00	7.52	0.4580	2	45596.1	ON	12.1	154
4/27/2026	5:00:00	7.49	2.5476	2	45605.4	ON	13.5	151
4/27/2026	5:15:00	7.52	2.6006	2	45640.1	ON	11.9	154
4/27/2026	5:30:00	7.51	0.4732	2	45654.4	ON	14.7	150
4/27/2026	5:45:00	7.49	2.4037	7	45666.8	ON	12.6	150
4/27/2026	6:00:00	7.52	1.0486	1	45701.3	ON	12.4	151
4/27/2026	6:15:00	7.49	0.4921	2	45710.3	ON	13.4	150
4/27/2026	6:30:00	7.48	2.5741	2	45733.3	ON	11.7	152
4/27/2026	6:45:00	7.49	0.5489	2	45755.4	ON	12.1	151
4/27/2026	7:00:00	7.47	2.4757	3	45769.5	ON	11.7	152
4/27/2026	7:15:00	7.47	1.0448	1	45803.9	ON	11.9	152
4/27/2026	7:30:00	7.46	0.3293	2	45811.1	ON	12.4	151
4/27/2026	7:45:00	7.43	2.0933	1	45825.2	ON	11.8	150



Eagle Mountain- Woodfibre Gas Pipeline Project- Tunnel Scope

Title	Woodfibre Weekly Water Discharge Report	Revision:	0
Data Range	April 27, 2026 to May 3, 2026	Prepared by: Approved by: Date:	BC1 BC2 May 6, 2026

Date	Time	Discharge pH	Discharge Flow Rate (m3PM)	Discharge NTU	Flow Total (m3)	Discharge Valve Status	Discharge Temperature (C°)	Discharge Conductivity (uS/cm)
4/27/2026	8:00:00	7.42	0.3975	1	45834.3	ON	12.5	148
4/27/2026	8:15:00	7.39	2.6536	2	45860.6	ON	11.7	149
4/27/2026	8:30:00	7.4	1.2530	1	45900.3	ON	11.7	147
4/27/2026	8:45:00	7.39	0.5337	1	45910.5	ON	11.9	146
4/27/2026	9:00:00	7.43	2.0366	1	45932.0	ON	11.7	151
4/27/2026	9:15:00	7.43	0.5337	1	45945.8	ON	11.9	150
4/27/2026	9:30:00	7.4	0.0000	13	45954.6	OFF	11.9	150
4/27/2026	9:45:00	0	0.0000	0	45965.3	OFF	0	0
4/27/2026	10:00:00	0	0.0000	0	45965.3	OFF	0	0
4/27/2026	10:30:00	7.4	0.6397	2	45967.4	ON	12.2	150
4/27/2026	10:45:00	7.41	2.1388	2	45993.8	ON	12.1	150
4/27/2026	11:00:00	7.43	2.4378	2	46026.5	ON	12.2	149
4/27/2026	11:15:00	7.44	0.4088	2	46044.7	ON	12.6	146
4/27/2026	11:30:00	7.43	0.3596	2	46051.5	ON	13.7	145
4/27/2026	11:45:00	7.5	1.7489	5	46064.4	ON	12.7	146
4/27/2026	12:00:00	7.59	1.8851	3	46088.8	ON	12.6	144
4/27/2026	12:15:00	7.59	1.0334	2	46115.9	ON	13.1	143
4/27/2026	12:30:00	7.53	2.3810	2	46128.4	ON	13.3	142
4/27/2026	12:45:00	7.59	2.3697	2	46164.4	ON	12.9	141
4/27/2026	13:00:00	7.61	2.2372	2	46195.3	ON	12.9	141
4/27/2026	13:15:00	7.59	1.8700	1	46226.4	ON	13.7	139
4/27/2026	13:30:00	7.6	1.1470	2	46250.6	ON	13.4	140
4/27/2026	13:45:00	7.6	2.6384	1	46287.9	ON	12.9	140
4/27/2026	14:00:00	7.6	0.4505	2	46300.9	ON	13.7	140
4/27/2026	14:15:00	7.59	0.8101	2	46308.0	ON	14.7	138
4/27/2026	14:30:00	7.6	1.1432	2	46344.2	ON	13.2	139
4/27/2026	14:45:00	7.58	0.4732	1	46355.4	ON	14.1	138
4/27/2026	15:00:00	7.55	0.4505	2	46362.2	ON	14.9	137
4/27/2026	15:15:00	7.55	2.3167	2	46386.3	ON	13.3	141
4/27/2026	15:30:00	7.54	0.6132	1	46408.7	ON	13.8	141
4/27/2026	15:45:00	7.48	2.3242	1	46423.7	ON	13.4	143
4/27/2026	16:00:00	7.48	1.9116	1	46451.4	ON	13.2	145



Eagle Mountain- Woodfibre Gas Pipeline Project- Tunnel Scope

Title	Woodfibre Weekly Water Discharge Report	Revision:	0
Data Range	April 27, 2026 to May 3, 2026	Prepared by: Approved by: Date:	BC1 BC2 May 6, 2026

Date	Time	Discharge pH	Discharge Flow Rate (m3PM)	Discharge NTU	Flow Total (m3)	Discharge Valve Status	Discharge Temperature (C°)	Discharge Conductivity (uS/cm)
4/27/2026	16:15:00	7.51	1.9722	2	46479.9	ON	13.2	144
4/27/2026	16:30:00	7.52	0.4278	2	46493.2	ON	15.2	143
4/27/2026	16:45:00	7.51	2.6309	1	46512.0	ON	13.5	142
4/27/2026	17:00:00	7.57	0.9426	2	46542.0	ON	13.8	141
4/27/2026	17:15:00	7.5	2.0895	2	46551.0	ON	15.6	144
4/27/2026	17:30:00	7.57	2.2902	2	46583.3	ON	13.7	140
4/27/2026	17:45:00	7.58	0.7684	1	46612.1	ON	13.7	140
4/27/2026	18:00:00	7.55	0.2120	2	46617.0	ON	15.7	138
4/27/2026	18:15:00	7.55	3.1987	8	46624.1	ON	13.5	138
4/27/2026	18:30:00	7.59	1.2492	2	46654.0	ON	13.4	138
4/27/2026	18:45:00	7.59	1.3476	2	46679.6	ON	13.6	138
4/27/2026	19:00:00	7.56	1.7337	1	46705.7	ON	14.8	136
4/27/2026	19:15:00	7.54	0.1703	2	46718.0	ON	15.6	138
4/27/2026	19:30:00	7.51	1.1243	1	46726.1	ON	16.1	138
4/27/2026	19:45:00	7.6	2.6611	2	46753.3	ON	12.5	139
4/27/2026	20:00:00	7.6	0.6776	1	46774.7	ON	13	139
4/27/2026	20:15:00	7.4	0.6587	11	46791.4	OFF	12.4	138
4/27/2026	20:30:00	7.48	1.1432	2	46826.7	ON	12.3	137
4/27/2026	20:45:00	7.46	0.4732	1	46837.3	ON	13	137
4/27/2026	21:00:00	7.48	2.4643	6	46851.0	ON	12.3	137
4/27/2026	21:15:00	7.53	0.7722	1	46880.5	ON	12.4	137
4/27/2026	21:30:00	7.51	0.4845	2	46888.5	ON	13	136
4/27/2026	21:45:00	7.57	2.4264	2	46914.3	ON	12.1	137
4/27/2026	22:00:00	7.55	0.0000	15	46935.3	OFF	12.3	136
4/27/2026	22:15:00	7.56	2.5173	2	46952.4	ON	12.2	136
4/27/2026	22:30:00	7.42	1.0069	2	46986.5	ON	12.3	136
4/27/2026	22:45:00	7.4	0.5943	2	46996.0	ON	13.6	135
4/27/2026	23:00:00	7.12	2.4643	2	47026.7	ON	12.1	133
4/27/2026	23:15:00	7.18	0.6284	1	47047.3	ON	12.9	133
4/27/2026	23:30:00	7.21	2.4946	1	47063.1	ON	12.1	134
4/27/2026	23:45:00	7.17	1.0978	1	47097.0	ON	12.2	135
4/28/2026	0:00:00	7.17	0.4580	2	47106.8	ON	13.4	133



Eagle Mountain- Woodfibre Gas Pipeline Project- Tunnel Scope

Title	Woodfibre Weekly Water Discharge Report	Revision:	0
Data Range	April 27, 2026 to May 3, 2026	Prepared by: Approved by: Date:	BC1 BC2 May 6, 2026

Date	Time	Discharge pH	Discharge Flow Rate (m3PM)	Discharge NTU	Flow Total (m3)	Discharge Valve Status	Discharge Temperature (C°)	Discharge Conductivity (uS/cm)
4/28/2026	0:15:00	7.16	1.2340	1	47130.3	ON	12	136
4/28/2026	0:30:00	7.24	1.2757	2	47143.1	ON	13	0
4/28/2026	0:45:00	7.21	2.3735	1	47154.3	ON	12.4	139
4/28/2026	1:00:00	7.26	2.4529	2	47191.2	ON	11.8	137
4/28/2026	1:15:00	7.1	2.4529	2	47226.8	ON	11.9	147
4/28/2026	1:30:00	7.17	0.4997	1	47241.8	ON	13	149
4/28/2026	1:45:00	7.17	0.4732	2	47248.6	ON	14.1	149
4/28/2026	2:00:00	7.04	2.0820	3	47266.6	ON	13.6	196
4/28/2026	2:15:00	7.04	1.3325	3	47296.9	ON	14.9	99
4/28/2026	2:30:00	7.73	0.0000	11	47312.1	OFF	12.1	303
4/28/2026	2:45:00	8.17	1.1659	12	47328.9	ON	12.6	323
4/28/2026	3:00:00	8.31	0.0000	16	47337.8	OFF	12	371
4/28/2026	3:15:00	7.96	0.8744	4	47349.1	ON	14.1	320
4/28/2026	3:30:00	7.95	0.4580	2	47358.7	ON	15.7	320
4/28/2026	3:45:00	7.94	0.4618	3	47365.4	ON	16.9	319
4/28/2026	4:00:00	7.64	2.2220	9	47387.8	ON	12.9	313
4/28/2026	4:15:00	7.5	1.1281	6	47421.2	ON	12.5	284
4/28/2026	4:30:00	7.49	0.5830	5	47432.6	ON	13.7	284
4/28/2026	4:45:00	7.5	2.0252	5	47451.7	ON	12.4	263
4/28/2026	5:00:00	7.46	0.6549	4	47471.2	ON	13.4	242
4/28/2026	5:15:00	7.47	0.4050	4	47478.9	ON	14.3	242
4/28/2026	5:30:00	7.3	2.2485	4	47501.4	ON	12.6	218
4/28/2026	5:45:00	7	1.2265	4	47530.9	ON	12.8	206
4/28/2026	6:00:00	7	1.6921	5	47549.4	ON	12.5	204
4/28/2026	6:15:00	7.1	1.3741	4	47581.2	ON	13	197
4/28/2026	6:30:00	7.26	2.1085	4	47607.4	ON	13.3	195
4/28/2026	6:45:00	7.45	1.3173	4	47635.2	ON	14	192
4/28/2026	7:00:00	7.54	1.7716	4	47658.0	ON	14.4	188
4/28/2026	7:15:00	7.93	2.1463	5	47687.1	ON	12.7	172
4/28/2026	7:30:00	8.08	2.4984	5	47721.9	ON	12.2	171
4/28/2026	7:45:00	8.13	1.3211	4	47758.9	ON	12.3	170
4/28/2026	8:00:00	8.08	0.4732	4	47770.0	ON	12.8	169



Eagle Mountain- Woodfibre Gas Pipeline Project- Tunnel Scope

Title	Woodfibre Weekly Water Discharge Report	Revision:	0
Data Range	April 27, 2026 to May 3, 2026	Prepared by: Approved by: Date:	BC1 BC2 May 6, 2026

Date	Time	Discharge pH	Discharge Flow Rate (m3PM)	Discharge NTU	Flow Total (m3)	Discharge Valve Status	Discharge Temperature (C°)	Discharge Conductivity (uS/cm)
4/28/2026	8:15:00	7.97	2.0101	7	47786.0	ON	12.3	170
4/28/2026	8:30:00	8.07	2.5968	4	47813.8	ON	12.2	167
4/28/2026	8:45:00	8.16	1.0902	3	47845.6	ON	12.5	164
4/28/2026	9:00:00	8.12	0.4202	3	47855.2	ON	12.7	165
4/28/2026	9:15:00	8.1	0.4164	3	47862.0	ON	12.9	165
4/28/2026	9:30:00	8.06	0.4542	3	47868.8	ON	13.1	165
4/28/2026	9:45:00	7.72	2.1842	4	47890.4	ON	12.1	170
4/28/2026	10:00:00	7.74	1.3135	5	47914.0	ON	12.1	166
4/28/2026	10:15:00	7.74	0.8517	4	47931.0	ON	12.5	165
4/28/2026	10:30:00	7.71	1.5482	4	47939.8	ON	12.7	165
4/28/2026	10:45:00	7.8	2.2258	3	47972.5	ON	12.3	168
4/28/2026	11:00:00	7.83	2.0744	3	48005.2	ON	12.5	165
4/28/2026	11:15:00	7.87	2.1577	3	48039.3	ON	12.4	161
4/28/2026	11:30:00	7.86	0.4580	3	48054.6	ON	12.6	160
4/28/2026	11:45:00	7.82	0.2650	3	48061.1	ON	12.9	161
4/28/2026	12:00:00	7.79	1.8056	4	48074.1	ON	12.6	161
4/28/2026	12:15:00	7.76	1.1583	4	48101.1	ON	13	161
4/28/2026	12:30:00	7.74	0.3899	4	48110.5	ON	13.1	161
4/28/2026	12:45:00	7.91	2.0555	4	48135.2	ON	12.8	153
4/28/2026	13:00:00	7.88	1.3968	4	48161.2	ON	13	153
4/28/2026	13:15:00	8.07	1.3400	5	48183.7	ON	12.6	147
4/28/2026	13:30:00	8.09	1.5104	5	48206.9	ON	12.8	146
4/28/2026	13:45:00	8.06	0.3710	5	48223.7	ON	13.8	145
4/28/2026	14:00:00	8.01	1.8056	7	48231.5	ON	14.8	150
4/28/2026	14:15:00	7.94	1.0978	4	48258.5	ON	14.2	146
4/28/2026	14:30:00	7.93	0.6019	4	48266.8	ON	15.1	147
4/28/2026	14:45:00	8.02	2.5703	6	48288.8	ON	13.6	139
4/28/2026	15:00:00	8.06	2.5703	4	48324.2	ON	13.6	142
4/28/2026	15:15:00	7.85	0.5943	729	48343.7	ON	15.6	0
4/28/2026	15:30:00	9.67	0.4732	822	48350.6	ON	17.1	0
4/28/2026	15:45:00	7.99	2.5854	0	48367.8	ON	13.2	167
4/28/2026	16:00:00	8.03	0.8631	0	48397.0	ON	13.3	166



Eagle Mountain- Woodfibre Gas Pipeline Project- Tunnel Scope

Title	Woodfibre Weekly Water Discharge Report	Revision:	0
Data Range	April 27, 2026 to May 3, 2026	Prepared by: Approved by: Date:	BC1 BC2 May 6, 2026

Date	Time	Discharge pH	Discharge Flow Rate (m3PM)	Discharge NTU	Flow Total (m3)	Discharge Valve Status	Discharge Temperature (C°)	Discharge Conductivity (uS/cm)
4/28/2026	16:15:00	8.01	0.4883	0	48405.3	ON	14.4	167
4/28/2026	16:30:00	7.79	2.1955	0	48424.5	ON	13	165
4/28/2026	16:45:00	7.67	1.5255	0	48454.0	ON	13.1	167
4/28/2026	17:00:00	7.66	0.5035	0	48464.9	ON	13.8	168
4/28/2026	17:15:00	7.65	0.5224	0	48471.8	ON	14.4	169
4/28/2026	17:30:00	7.72	1.6012	0	48497.0	ON	12.7	169
4/28/2026	17:45:00	7.8	1.6504	2	48519.8	ON	12.6	170
4/28/2026	18:00:00	7.84	1.3135	0	48554.6	ON	12.7	170
4/28/2026	18:15:00	7.76	0.5035	923	48566.6	ON	13.6	0
4/28/2026	18:30:00	7.83	2.5854	0	48594.4	ON	12.6	170
4/28/2026	18:45:00	7.88	1.9949	0	48628.6	ON	12.8	168
4/28/2026	19:00:00	7.91	2.5135	0	48664.4	ON	12.5	167
4/28/2026	19:15:00	7.89	0.4202	0	48676.6	ON	13	167
4/28/2026	19:30:00	7.82	2.4832	0	48690.7	ON	12.6	168
4/28/2026	19:45:00	7.84	1.8662	0	48726.7	ON	12.6	168
4/28/2026	20:00:00	7.8	2.4416	0	48759.8	ON	12.3	170
4/28/2026	20:15:00	7.78	1.5104	0	48794.9	ON	12.5	172
4/28/2026	20:30:00	7.73	1.9192	0	48825.0	ON	12.5	175
4/28/2026	20:45:00	7.73	0.2385	0	48836.8	ON	12.8	175
4/28/2026	21:00:00	7.7	0.1931	0	48840.2	ON	13.3	156
4/28/2026	21:15:00	7.68	0.7798	0	48844.6	ON	14.3	0
4/28/2026	21:30:00	7.63	1.3438	0	48870.4	ON	12.7	181
4/28/2026	21:45:00	7.59	1.3665	0	48891.4	ON	12.3	182
4/28/2026	22:00:00	7.59	0.3218	0	48906.8	ON	12.5	181
4/28/2026	22:15:00	7.59	1.3173	0	48922.2	ON	12.9	178
4/28/2026	22:30:00	7.58	1.4612	0	48944.2	ON	13.8	181
4/28/2026	22:45:00	7.56	1.2908	0	48970.2	ON	16.6	185
4/28/2026	23:00:00	7.55	1.3627	0	48992.0	ON	18.5	143
4/28/2026	23:15:00	7.54	1.1394	0	49011.0	ON	19	0
4/28/2026	23:30:00	7.43	2.4113	0	49042.1	ON	12.9	174
4/28/2026	23:45:00	7.53	2.0782	1	49076.4	ON	13.5	178
4/29/2026	0:00:00	7.6	2.3507	0	49109.5	ON	13.1	177



Eagle Mountain- Woodfibre Gas Pipeline Project- Tunnel Scope

Title	Woodfibre Weekly Water Discharge Report	Revision:	0
Data Range	April 27, 2026 to May 3, 2026	Prepared by: Approved by: Date:	BC1 BC2 May 6, 2026

Date	Time	Discharge pH	Discharge Flow Rate (m3PM)	Discharge NTU	Flow Total (m3)	Discharge Valve Status	Discharge Temperature (C°)	Discharge Conductivity (uS/cm)
4/29/2026	0:15:00	7.63	2.0555	0	49142.8	ON	13.4	176
4/29/2026	0:30:00	7.46	2.3621	0	49176.1	ON	12.7	176
4/29/2026	0:45:00	7.44	1.9306	0	49209.6	ON	13.1	177
4/29/2026	1:00:00	7.52	1.1129	0	49239.5	ON	13.4	179
4/29/2026	1:15:00	7.5	0.3785	0	49248.9	ON	16.3	185
4/29/2026	1:30:00	7.47	0.4505	0	49255.7	ON	18.9	186
4/29/2026	1:45:00	7.48	2.1463	0	49281.3	ON	13.4	176
4/29/2026	2:00:00	7.44	2.5362	0	49315.8	ON	12.5	179
4/29/2026	2:15:00	7.49	1.8624	0	49351.2	ON	12.8	179
4/29/2026	2:30:00	7.48	0.3672	0	49364.9	ON	13.9	181
4/29/2026	2:45:00	7.46	0.6587	0	49371.9	ON	15.2	182
4/29/2026	3:00:00	7.47	2.5173	1	49403.9	ON	12.6	182
4/29/2026	3:15:00	7.46	2.4870	11	49441.4	ON	12.5	182
4/29/2026	3:30:00	7.45	2.4719	0	49476.7	ON	12.5	182
4/29/2026	3:45:00	7.45	0.4202	0	49495.6	ON	13.3	182
4/29/2026	4:00:00	7.41	2.3999	8	49510.8	ON	12.7	183
4/29/2026	4:15:00	7.37	1.3438	0	49545.3	ON	12.9	187
4/29/2026	4:30:00	7.4	1.2681	2	49564.0	ON	12.7	187
4/29/2026	4:45:00	7.39	0.3293	0	49576.8	ON	13.5	189
4/29/2026	5:00:00	7.41	1.3400	0	49587.3	ON	13.9	186
4/29/2026	5:15:00	7.44	2.5741	0	49622.7	ON	12.4	186
4/29/2026	5:30:00	7.46	1.9949	0	49657.5	ON	12.6	185
4/29/2026	5:45:00	7.46	0.5867	0	49673.6	ON	13.2	185
4/29/2026	6:00:00	7.46	0.4656	0	49680.7	ON	13.9	185
4/29/2026	6:15:00	7.44	2.1804	3	49703.4	ON	12.5	186
4/29/2026	6:30:00	7.43	2.1955	0	49735.1	ON	12.5	185
4/29/2026	6:45:00	7.44	2.2145	0	49769.2	ON	12.4	187
4/29/2026	7:00:00	7.45	2.1842	0	49800.4	ON	12.5	186
4/29/2026	7:15:00	7.47	2.1880	0	49834.5	ON	12.5	187
4/29/2026	7:30:00	7.48	2.1993	0	49865.6	ON	12.5	186
4/29/2026	7:45:00	7.49	0.9577	0	49894.4	ON	12.7	185
4/29/2026	8:00:00	7.48	0.8631	0	49904.9	ON	13.2	185



Eagle Mountain- Woodfibre Gas Pipeline Project- Tunnel Scope

Title	Woodfibre Weekly Water Discharge Report	Revision:	0
Data Range	April 27, 2026 to May 3, 2026	Prepared by: Approved by: Date:	BC1 BC2 May 6, 2026

Date	Time	Discharge pH	Discharge Flow Rate (m3PM)	Discharge NTU	Flow Total (m3)	Discharge Valve Status	Discharge Temperature (C°)	Discharge Conductivity (uS/cm)
4/29/2026	8:15:00	7.46	0.9766	0	49924.4	ON	12.9	183
4/29/2026	8:30:00	7.4	1.2492	0	49946.3	ON	12.4	183
4/29/2026	8:45:00	7.41	1.2643	0	49966.6	ON	12.4	182
4/29/2026	9:00:00	7.43	2.1463	0	49991.2	ON	12.6	181
4/29/2026	9:15:00	7.44	2.2599	0	50025.1	ON	12.6	180
4/29/2026	9:30:00	7.44	0.5072	0	50037.9	ON	13.1	179
4/29/2026	9:45:00	7.43	0.4580	0	50044.7	ON	13.5	181
4/29/2026	10:00:00	7.43	2.3583	0	50073.4	ON	13	178
4/29/2026	10:15:00	7.44	2.3810	0	50108.3	ON	12.9	178
4/29/2026	10:30:00	7.45	2.3621	0	50141.2	ON	12.9	178
4/29/2026	10:45:00	7.45	0.6473	0	50154.1	ON	13.4	178
4/29/2026	11:00:00	7.45	1.6694	0	50179.1	ON	13.5	179
4/29/2026	11:15:00	7.44	1.6959	0	50204.1	ON	14	180
4/29/2026	11:30:00	7.5	2.3507	0	50233.4	ON	13.5	183
4/29/2026	11:45:00	7.55	2.3432	0	50267.5	ON	13.5	188
4/29/2026	12:00:00	7.55	0.8176	0	50293.6	ON	14.2	190
4/29/2026	12:15:00	7.54	0.4050	0	50301.8	ON	15.4	192
4/29/2026	12:30:00	7.53	0.4164	0	50308.6	ON	16.4	192
4/29/2026	12:45:00	7.49	1.7110	0	50316.8	ON	16.7	189
4/29/2026	13:00:00	7.53	2.3470	0	50350.3	ON	14.2	185
4/29/2026	13:15:00	7.52	1.9457	0	50383.8	ON	14.3	185
4/29/2026	13:30:00	7.53	2.2940	0	50414.9	ON	14.2	185
4/29/2026	13:45:00	7.52	0.5716	0	50433.4	ON	15.2	187
4/29/2026	14:00:00	7.51	0.3407	0	50439.2	ON	16.7	190
4/29/2026	14:15:00	7.49	1.3135	0	50455.3	ON	14.4	183
4/29/2026	14:30:00	7.46	1.2870	0	50475.1	ON	14.2	181
4/29/2026	14:45:00	7.45	1.7526	0	50495.6	ON	14.2	181
4/29/2026	15:00:00	7.45	2.2675	0	50526.1	ON	14.3	179
4/29/2026	15:15:00	7.44	2.2258	0	50558.4	ON	14.6	179
4/29/2026	15:30:00	7.43	1.4460	0	50582.5	ON	15.8	180
4/29/2026	15:45:00	7.43	2.1085	0	50611.9	ON	15.7	176
4/29/2026	16:00:00	7.42	1.2605	0	50641.0	ON	16.9	179



Eagle Mountain- Woodfibre Gas Pipeline Project- Tunnel Scope

Title	Woodfibre Weekly Water Discharge Report	Revision:	0
Data Range	April 27, 2026 to May 3, 2026	Prepared by: Approved by: Date:	BC1 BC2 May 6, 2026

Date	Time	Discharge pH	Discharge Flow Rate (m3PM)	Discharge NTU	Flow Total (m3)	Discharge Valve Status	Discharge Temperature (C°)	Discharge Conductivity (uS/cm)
4/29/2026	16:15:00	7.4	0.1968	0	50649.8	ON	17.9	180
4/29/2026	16:30:00	7.38	1.0751	0	50661.5	ON	18.5	181
4/29/2026	16:45:00	7.43	2.2675	0	50679.5	ON	15	173
4/29/2026	17:00:00	7.45	2.3583	0	50712.4	ON	13.9	176
4/29/2026	17:15:00	7.44	2.3735	0	50742.4	ON	13.6	177
4/29/2026	17:30:00	7.45	2.3621	0	50776.5	ON	13.5	178
4/29/2026	17:45:00	7.47	1.1129	0	50807.3	ON	13.7	178
4/29/2026	18:00:00	7.43	1.9381	0	50820.3	ON	14	178
4/29/2026	18:15:00	7.43	1.3817	1	50840.8	ON	13.4	178
4/29/2026	18:30:00	7.43	1.2189	0	50860.2	ON	13.3	179
4/29/2026	18:45:00	7.43	2.3470	0	50890.0	ON	13.2	176
4/29/2026	19:00:00	7.43	2.3470	0	50924.1	ON	13.1	176
4/29/2026	19:15:00	7.43	2.3091	0	50954.8	ON	13.1	175
4/29/2026	19:30:00	7.42	2.3205	0	50988.8	ON	12.9	173
4/29/2026	19:45:00	7.43	1.8586	0	51022.7	ON	12.8	174
4/29/2026	20:00:00	7.43	0.6889	0	51041.2	ON	13.4	174
4/29/2026	20:15:00	7.42	0.3142	0	51046.5	ON	14.1	175
4/29/2026	20:30:00	7.42	1.7034	0	51058.7	ON	13.5	173
4/29/2026	20:45:00	7.39	2.2523	0	51090.5	ON	12.6	172
4/29/2026	21:00:00	7.38	2.2220	0	51124.6	ON	12.5	171
4/29/2026	21:15:00	7.39	1.6694	0	51151.2	ON	12.7	172
4/29/2026	21:30:00	7.4	2.1463	0	51184.3	ON	12.6	173
4/29/2026	21:45:00	7.42	1.4725	0	51214.8	ON	12.6	173
4/29/2026	22:00:00	7.4	0.5148	0	51228.8	ON	13.1	173
4/29/2026	22:15:00	7.4	0.8669	0	51233.8	ON	13.7	174
4/29/2026	22:30:00	7.41	1.0599	0	51257.2	ON	12.8	174
4/29/2026	22:45:00	7.39	1.8813	0	51282.9	ON	12.7	173
4/29/2026	23:00:00	7.39	1.7602	0	51310.1	ON	13	172
4/29/2026	23:15:00	7.38	1.1470	0	51327.4	ON	14.3	174
4/29/2026	23:30:00	7.38	2.3356	1	51356.4	ON	12.5	172
4/29/2026	23:45:00	7.39	1.9306	0	51389.6	ON	12.4	172
4/30/2026	0:00:00	7.39	2.2788	0	51413.8	ON	12.5	172



Eagle Mountain- Woodfibre Gas Pipeline Project- Tunnel Scope

Title	Woodfibre Weekly Water Discharge Report	Revision:	0
Data Range	April 27, 2026 to May 3, 2026	Prepared by: Approved by: Date:	BC1 BC2 May 6, 2026

Date	Time	Discharge pH	Discharge Flow Rate (m3PM)	Discharge NTU	Flow Total (m3)	Discharge Valve Status	Discharge Temperature (C°)	Discharge Conductivity (uS/cm)
4/30/2026	0:15:00	7.42	2.3242	0	51447.9	ON	12.4	174
4/30/2026	0:30:00	7.44	1.8359	0	51481.9	ON	12.5	173
4/30/2026	0:45:00	7.44	0.5716	0	51494.5	ON	14.7	178
4/30/2026	1:00:00	7.44	2.3129	0	51521.0	ON	12.7	174
4/30/2026	1:15:00	7.45	1.0334	0	51554.3	ON	12.8	174
4/30/2026	1:30:00	7.43	0.4732	0	51564.7	ON	14.3	178
4/30/2026	1:45:00	7.41	2.2675	0	51578.0	ON	12.7	173
4/30/2026	2:00:00	7.4	2.2826	0	51611.7	ON	12.3	173
4/30/2026	2:15:00	7.39	1.8208	0	51638.3	ON	12.1	174
4/30/2026	2:30:00	7.4	0.5943	0	51656.6	ON	13	175
4/30/2026	2:45:00	7.39	0.7836	0	51663.9	ON	13.9	175
4/30/2026	3:00:00	7.4	2.0214	0	51694.9	ON	12.6	173
4/30/2026	3:15:00	7.38	2.3394	0	51728.7	ON	12	173
4/30/2026	3:30:00	7.38	0.3672	0	51754.5	ON	12.4	172
4/30/2026	3:45:00	7.37	0.6397	0	51762.6	ON	13.7	174
4/30/2026	4:00:00	7.37	2.3280	0	51793.3	ON	12	174
4/30/2026	4:15:00	7.39	1.9760	0	51827.0	ON	12.5	174
4/30/2026	4:30:00	7.37	0.4921	0	51841.4	ON	14.7	178
4/30/2026	4:45:00	7.31	2.2485	3	51854.6	ON	12.6	172
4/30/2026	5:00:00	7.3	1.8473	0	51885.8	ON	12.6	178
4/30/2026	5:15:00	7.26	2.2864	0	51919.3	ON	12	177
4/30/2026	5:30:00	7.22	0.7495	0	51942.4	ON	12.5	178
4/30/2026	5:45:00	7.18	1.9646	0	51950.8	ON	13.3	182
4/30/2026	6:00:00	7.37	1.9836	0	51984.2	ON	12	209
4/30/2026	6:15:00	7.6	1.5179	0	52016.0	ON	12.2	245
4/30/2026	6:30:00	7.24	1.1091	0	52039.1	ON	12.3	259
4/30/2026	6:45:00	7.23	0.3293	0	52048.1	ON	12.8	261
4/30/2026	7:00:00	7.33	1.5028	0	52070.2	ON	12.3	244
4/30/2026	7:15:00	7.48	2.0933	0	52101.3	ON	12.2	206
4/30/2026	7:30:00	7.49	2.0176	0	52129.6	ON	12.3	197
4/30/2026	7:45:00	7.49	0.5981	0	52147.6	ON	12.6	200
4/30/2026	8:00:00	7.46	0.1514	0	52151.9	ON	12.9	201



Eagle Mountain- Woodfibre Gas Pipeline Project- Tunnel Scope

Title	Woodfibre Weekly Water Discharge Report	Revision:	0
Data Range	April 27, 2026 to May 3, 2026	Prepared by: Approved by: Date:	BC1 BC2 May 6, 2026

Date	Time	Discharge pH	Discharge Flow Rate (m3PM)	Discharge NTU	Flow Total (m3)	Discharge Valve Status	Discharge Temperature (C°)	Discharge Conductivity (uS/cm)
4/30/2026	8:15:00	7.58	2.1388	10	52158.3	ON	12.1	192
4/30/2026	8:30:00	7.62	1.2000	0	52174.5	ON	12.7	192
4/30/2026	8:45:00	7.61	1.1091	0	52192.1	ON	13.2	192
4/30/2026	9:00:00	7.59	1.7829	0	52208.6	ON	13.7	193
4/30/2026	9:15:00	7.59	0.6132	0	52228.8	ON	14.3	193
4/30/2026	9:30:00	7.55	1.1243	0	52241.3	ON	14.7	193
4/30/2026	9:45:00	7.48	0.2801	23	52255.2	ON	12.7	188
4/30/2026	10:00:00	7.42	0.5262	0	52262.5	ON	12.5	197
4/30/2026	10:15:00	7.4	0.6776	0	52271.7	ON	12.6	199
4/30/2026	10:30:00	7.49	2.4605	0	52306.8	ON	12.6	192
4/30/2026	10:45:00	7.55	2.4227	0	52343.3	ON	12.7	190
4/30/2026	11:00:00	7.62	2.4492	0	52378.7	ON	12.8	188
4/30/2026	11:15:00	7.68	1.8700	0	52416.0	ON	13	188
4/30/2026	11:30:00	7.63	2.1236	0	52441.4	ON	13.6	189
4/30/2026	11:45:00	7.64	2.4416	0	52478.8	ON	13.1	188
4/30/2026	12:00:00	7.64	0.5224	0	52496.8	ON	14	188
4/30/2026	12:15:00	7.53	2.2637	0	52506.4	ON	13.9	190
4/30/2026	12:30:00	7.6	2.3999	0	52543.8	ON	13.3	186
4/30/2026	13:00:00	7.54	1.2303	0	52588.8	ON	13.3	186
4/30/2026	13:15:00	7.58	1.5255	0	52609.6	ON	13.2	185
4/30/2026	13:30:00	7.63	1.2984	0	52642.0	ON	13.4	184
4/30/2026	13:45:00	7.6	0.3975	0	52653.4	ON	14.3	186
4/30/2026	14:00:00	7.59	0.8139	0	52660.7	ON	15.4	186
4/30/2026	14:15:00	7.6	2.3962	0	52695.5	ON	13.6	186
4/30/2026	14:30:00	7.62	2.3470	0	52730.0	ON	13.7	184
4/30/2026	14:45:00	7.63	2.3772	0	52764.4	ON	13.5	185
4/30/2026	15:00:00	7.64	2.3470	0	52798.4	ON	13.5	184
4/30/2026	15:15:00	7.63	2.3015	0	52830.6	ON	13.5	184
4/30/2026	15:30:00	7.62	2.2864	0	52864.7	ON	13.6	186
4/30/2026	15:45:00	7.67	1.9306	0	52898.0	ON	13.9	181
4/30/2026	16:00:00	7.62	0.2461	0	52910.9	ON	15	182
4/30/2026	16:15:00	7.61	0.2423	0	52914.3	ON	16.2	183



Eagle Mountain- Woodfibre Gas Pipeline Project- Tunnel Scope

Title	Woodfibre Weekly Water Discharge Report	Revision:	0
Data Range	April 27, 2026 to May 3, 2026	Prepared by: Approved by: Date:	BC1 BC2 May 6, 2026

Date	Time	Discharge pH	Discharge Flow Rate (m3PM)	Discharge NTU	Flow Total (m3)	Discharge Valve Status	Discharge Temperature (C°)	Discharge Conductivity (uS/cm)
4/30/2026	16:30:00	7.59	1.3514	0	52932.1	ON	14.7	179
4/30/2026	16:45:00	7.58	2.1842	0	52955.5	ON	14.2	177
4/30/2026	17:00:00	7.59	2.0744	0	52986.2	ON	14.6	58
4/30/2026	17:15:00	7.58	2.3507	0	53012.0	ON	13.9	182
4/30/2026	17:30:00	7.62	1.8056	0	53048.1	ON	13.9	182
4/30/2026	17:45:00	7.61	2.4378	0	53085.3	ON	13.8	185
4/30/2026	18:00:00	7.62	2.4302	0	53120.6	ON	13.8	184
4/30/2026	18:15:00	7.64	2.4037	0	53158.1	ON	13.7	183
4/30/2026	18:30:00	7.62	1.2568	0	53179.7	ON	13.5	183
4/30/2026	18:45:00	7.59	0.5640	0	53199.8	ON	13.4	183
4/30/2026	19:00:00	7.55	0.8669	0	53207.3	ON	14.3	184
4/30/2026	19:15:00	7.53	2.4227	0	53237.3	ON	13.4	182
4/30/2026	19:30:00	7.54	2.4454	0	53274.8	ON	13.1	182
4/30/2026	19:45:00	7.54	2.4189	0	53312.0	ON	13.1	181
4/30/2026	20:00:00	7.55	1.2492	0	53346.9	ON	13.1	180
4/30/2026	20:15:00	7.53	0.4088	0	53358.6	ON	13.7	180
4/30/2026	20:30:00	7.52	0.4391	0	53365.4	ON	14.6	180
4/30/2026	20:45:00	7.5	1.8359	0	53389.8	ON	13.4	180
4/30/2026	21:00:00	7.48	2.3735	0	53417.1	ON	12.9	179
4/30/2026	21:15:00	7.47	2.3621	0	53451.2	ON	12.7	179
4/30/2026	21:30:00	7.48	1.5785	0	53485.0	ON	12.7	178
4/30/2026	21:45:00	7.47	0.3634	0	53496.5	ON	13.4	178
4/30/2026	22:00:00	7.45	0.3748	0	53503.3	ON	14.4	179
4/30/2026	22:15:00	7.47	1.6542	0	53528.7	ON	13.1	178
4/30/2026	22:30:00	7.47	0.6587	0	53550.1	ON	13.4	180
4/30/2026	22:45:00	7.47	1.9911	2	53564.6	ON	13.1	179
4/30/2026	23:00:00	7.48	2.1880	0	53594.7	ON	12.9	182
4/30/2026	23:15:00	7.46	2.1274	0	53626.8	ON	13.2	182
4/30/2026	23:30:00	7.43	0.9956	5	53649.7	ON	12.9	183
4/30/2026	23:45:00	7.45	2.0555	0	53678.1	ON	13.7	185
5/1/2026	0:00:00	7.44	1.9192	0	53706.1	ON	16.2	189
5/1/2026	0:15:00	7.42	1.6769	0	53729.4	ON	18.2	190



Eagle Mountain- Woodfibre Gas Pipeline Project- Tunnel Scope

Title	Woodfibre Weekly Water Discharge Report	Revision:	0
Data Range	April 27, 2026 to May 3, 2026	Prepared by: Approved by: Date:	BC1 BC2 May 6, 2026

Date	Time	Discharge pH	Discharge Flow Rate (m3PM)	Discharge NTU	Flow Total (m3)	Discharge Valve Status	Discharge Temperature (C°)	Discharge Conductivity (uS/cm)
5/1/2026	0:30:00	7.4	0.6359	0	53749.9	ON	19.2	190
5/1/2026	0:45:00	7.39	0.3899	0	53753.9	ON	19.7	190
5/1/2026	1:00:00	7.37	1.6126	0	53770.0	ON	20	190
5/1/2026	1:15:00	7.36	1.4990	0	53791.6	ON	20	190
5/1/2026	1:30:00	7.47	2.1577	0	53814.7	ON	12.8	186
5/1/2026	1:45:00	7.49	2.4529	0	53849.3	ON	12.6	188
5/1/2026	2:00:00	7.49	2.4151	0	53885.9	ON	12.5	188
5/1/2026	2:15:00	7.51	2.4189	0	53923.3	ON	12.5	188
5/1/2026	2:30:00	7.52	2.4037	0	53960.8	ON	12.5	188
5/1/2026	2:45:00	7.54	2.3772	0	53998.3	ON	12.5	188
5/1/2026	3:00:00	7.55	2.3621	0	54032.3	ON	12.5	189
5/1/2026	3:15:00	7.56	0.6284	0	54049.3	ON	13.5	190
5/1/2026	3:30:00	7.53	2.3810	0	54066.1	ON	12.7	189
5/1/2026	3:45:00	7.55	2.3621	0	54100.2	ON	12.5	188
5/1/2026	4:00:00	7.55	0.5981	0	54118.5	ON	13.5	190
5/1/2026	4:15:00	7.54	0.4391	0	54125.3	ON	15.2	191
5/1/2026	4:30:00	7.52	2.3810	0	54144.1	ON	12.7	189
5/1/2026	4:45:00	7.49	2.3659	0	54168.4	ON	12.5	189
5/1/2026	5:00:00	7.49	2.0668	0	54199.8	ON	13.3	186
5/1/2026	5:15:00	7.48	2.1804	0	54229.4	ON	13.5	183
5/1/2026	5:30:00	7.48	1.2378	0	54249.6	ON	15.4	188
5/1/2026	5:45:00	7.51	2.3242	0	54281.3	ON	12.7	184
5/1/2026	6:00:00	7.53	2.2940	0	54315.3	ON	12.5	184
5/1/2026	6:15:00	7.54	0.8744	0	54342.6	ON	13	185
5/1/2026	6:30:00	7.53	1.3249	0	54351.1	ON	13.9	186
5/1/2026	6:45:00	7.52	2.1804	0	54383.4	ON	12.6	190
5/1/2026	7:00:00	7.52	2.1463	0	54412.8	ON	12.6	191
5/1/2026	7:15:00	7.52	1.7375	0	54442.8	ON	13.1	190
5/1/2026	7:30:00	7.5	1.0221	0	54470.0	ON	13.2	190
5/1/2026	7:45:00	7.49	0.2461	0	54476.2	ON	13.6	192
5/1/2026	8:00:00	7.48	1.4347	0	54488.9	ON	12.6	188
5/1/2026	8:15:00	7.49	1.5672	0	54510.6	ON	12.5	188



Eagle Mountain- Woodfibre Gas Pipeline Project- Tunnel Scope

Title	Woodfibre Weekly Water Discharge Report	Revision:	0
Data Range	April 27, 2026 to May 3, 2026	Prepared by: Approved by: Date:	BC1 BC2 May 6, 2026

Date	Time	Discharge pH	Discharge Flow Rate (m3PM)	Discharge NTU	Flow Total (m3)	Discharge Valve Status	Discharge Temperature (C°)	Discharge Conductivity (uS/cm)
5/1/2026	8:30:00	7.48	1.9078	0	54536.1	ON	12.8	188
5/1/2026	8:45:00	7.44	2.6611	0	54574.8	ON	12.3	188
5/1/2026	9:00:00	7.44	2.6422	0	54612.3	ON	12.4	189
5/1/2026	9:15:00	7.46	2.6460	0	54652.4	ON	12.5	190
5/1/2026	9:30:00	7.49	2.6611	0	54693.3	ON	12.6	190
5/1/2026	9:45:00	7.49	0.5943	0	54714.5	ON	13.2	190
5/1/2026	10:00:00	7.48	0.4883	0	54721.4	ON	14	190
5/1/2026	10:15:00	7.48	2.1350	0	54735.5	ON	13.1	190
5/1/2026	10:30:00	7.52	1.3325	0	54758.9	ON	12.9	191
5/1/2026	10:45:00	7.5	0.4770	0	54774.3	ON	13.5	192
5/1/2026	11:00:00	7.46	0.4656	0	54781.1	ON	14.7	193
5/1/2026	11:15:00	7.48	2.3772	0	54800.2	ON	13.4	190
5/1/2026	11:30:00	7.48	1.8927	0	54831.0	ON	13.6	188
5/1/2026	11:45:00	7.49	1.2416	0	54856.5	ON	14.3	188
5/1/2026	12:00:00	7.47	0.4656	0	54868.3	ON	15.5	190
5/1/2026	12:15:00	7.45	0.3975	0	54875.1	ON	16.8	190
5/1/2026	12:30:00	7.42	2.2788	0	54886.7	ON	14.6	183
5/1/2026	12:45:00	7.43	2.3432	0	54921.3	ON	13.6	183
5/1/2026	13:00:00	7.43	1.0637	0	54950.6	ON	14	183
5/1/2026	13:15:00	7.42	0.3785	0	54959.7	ON	15.2	184
5/1/2026	13:30:00	7.4	2.2447	0	54979.5	ON	13.9	184
5/1/2026	13:45:00	7.39	2.3015	0	55011.7	ON	13.5	187
5/1/2026	14:00:00	7.39	0.9236	0	55040.1	ON	13.9	187
5/1/2026	14:15:00	7.37	0.6511	0	55048.2	ON	15	188
5/1/2026	14:30:00	7.38	0.7382	0	55069.0	ON	13.5	187
5/1/2026	14:45:00	7.39	0.4353	0	55082.4	ON	13.6	188
5/1/2026	15:00:00	7.37	1.5709	0	55098.5	ON	13.4	188
5/1/2026	15:15:00	7.4	0.7609	0	55114.9	ON	14	186
5/1/2026	15:30:00	7.39	2.1123	0	55130.7	ON	13.8	186
5/1/2026	15:45:00	7.38	1.3325	0	55151.8	ON	14.5	186
5/1/2026	16:00:00	7.37	0.6965	0	55171.5	ON	14.6	186
5/1/2026	16:15:00	7.35	0.6549	0	55176.2	ON	15.7	186



Eagle Mountain- Woodfibre Gas Pipeline Project- Tunnel Scope

Title	Woodfibre Weekly Water Discharge Report	Revision:	0
Data Range	April 27, 2026 to May 3, 2026	Prepared by: Approved by: Date:	BC1 BC2 May 6, 2026

Date	Time	Discharge pH	Discharge Flow Rate (m3PM)	Discharge NTU	Flow Total (m3)	Discharge Valve Status	Discharge Temperature (C°)	Discharge Conductivity (uS/cm)
5/1/2026	16:30:00	7.33	1.1016	0	55191.2	ON	16.6	187
5/1/2026	16:45:00	7.33	1.0675	0	55211.1	ON	17.1	187
5/1/2026	17:00:00	7.32	2.4605	7	55231.7	ON	14.3	183
5/1/2026	17:15:00	7.3	2.2902	0	55268.3	ON	13.9	187
5/1/2026	17:30:00	7.32	2.0820	0	55303.0	ON	13.8	188
5/1/2026	17:45:00	7.36	0.2271	18	55335.5	OFF	13.7	194
5/1/2026	18:00:00	7.36	1.0258	0	55350.3	ON	13.8	195
5/1/2026	18:15:00	7.37	1.9760	0	55367.6	ON	13.8	195
5/1/2026	18:30:00	7.39	1.5672	0	55386.9	ON	13.8	191
5/1/2026	18:45:00	7.4	2.3507	0	55415.8	ON	13.5	188
5/1/2026	19:00:00	7.4	2.3470	0	55449.8	ON	13.2	186
5/1/2026	19:15:00	7.41	0.8063	0	55473.8	ON	13.7	185
5/1/2026	19:30:00	7.4	0.7457	0	55482.7	ON	14.7	186
5/1/2026	19:45:00	7.39	2.2940	0	55514.7	ON	12.8	183
5/1/2026	20:00:00	7.39	0.6057	0	55532.3	ON	13.4	183
5/1/2026	20:15:00	7.37	0.4618	0	55539.3	ON	14.4	183
5/1/2026	20:30:00	7.38	1.8700	0	55561.2	ON	12.8	182
5/1/2026	20:45:00	7.37	2.2902	0	55594.5	ON	12.5	182
5/1/2026	21:00:00	7.38	1.8473	0	55627.4	ON	12.6	181
5/1/2026	21:15:00	7.38	0.6662	0	55646.5	ON	13.3	181
5/1/2026	21:30:00	7.37	0.3861	0	55653.8	ON	14.7	183
5/1/2026	21:45:00	7.36	2.3091	0	55670.3	ON	12.7	179
5/1/2026	22:00:00	7.37	0.9350	0	55701.9	ON	12.8	179
5/1/2026	22:15:00	7.36	0.4013	0	55710.9	ON	14.2	181
5/1/2026	22:30:00	7.35	1.7678	0	55724.6	ON	12.8	178
5/1/2026	22:45:00	7.34	1.4801	0	55744.3	ON	12.3	178
5/1/2026	23:00:00	7.34	0.3672	0	55755.9	ON	13.7	179
5/1/2026	23:15:00	7.33	2.2902	0	55774.2	ON	12.5	177
5/1/2026	23:30:00	7.33	0.9653	0	55803.8	ON	12.7	175
5/1/2026	23:45:00	7.32	0.3142	0	55810.4	ON	14	178
5/2/2026	0:00:00	7.33	1.6315	0	55832.3	ON	12.7	176
5/2/2026	0:15:00	7.32	0.6776	0	55854.9	ON	12.8	176



Eagle Mountain- Woodfibre Gas Pipeline Project- Tunnel Scope

Title	Woodfibre Weekly Water Discharge Report	Revision:	0
Data Range	April 27, 2026 to May 3, 2026	Prepared by: Approved by: Date:	BC1 BC2 May 6, 2026

Date	Time	Discharge pH	Discharge Flow Rate (m3PM)	Discharge NTU	Flow Total (m3)	Discharge Valve Status	Discharge Temperature (C°)	Discharge Conductivity (uS/cm)
5/2/2026	0:30:00	7.31	0.7154	0	55860.6	ON	13.6	177
5/2/2026	0:45:00	7.33	2.1350	0	55888.4	ON	12.2	178
5/2/2026	1:00:00	7.33	0.5224	0	55906.5	ON	12.7	178
5/2/2026	1:15:00	7.32	1.0713	0	55913.9	ON	13.4	179
5/2/2026	1:30:00	7.35	1.9722	0	55947.4	ON	12.4	177
5/2/2026	1:45:00	7.34	0.5754	0	55965.5	ON	12.8	177
5/2/2026	2:00:00	7.34	2.0025	0	55976.0	ON	12.5	177
5/2/2026	2:15:00	7.35	2.0895	0	56008.2	ON	12.2	178
5/2/2026	2:30:00	7.36	1.0561	0	56036.8	ON	12.4	178
5/2/2026	2:45:00	7.36	0.9236	0	56059.1	ON	12.5	177
5/2/2026	3:00:00	7.35	0.6170	0	56067.7	ON	13.4	179
5/2/2026	3:15:00	7.36	0.9918	0	56094.8	ON	13.2	176
5/2/2026	3:30:00	7.35	0.4240	0	56103.8	ON	14.8	180
5/2/2026	3:45:00	7.34	0.4580	0	56110.6	ON	15.9	181
5/2/2026	4:00:00	7.34	2.0668	0	56134.2	ON	12.3	176
5/2/2026	4:15:00	7.34	0.3785	0	56145.2	ON	13.8	177
5/2/2026	4:30:00	7.33	0.4278	0	56152.0	ON	15.1	179
5/2/2026	4:45:00	7.34	1.4120	0	56172.7	ON	12.8	176
5/2/2026	5:00:00	7.34	1.1016	0	56197.9	ON	12.5	178
5/2/2026	5:15:00	7.33	0.4088	0	56208.0	ON	13.8	178
5/2/2026	5:30:00	7.35	1.9230	0	56227.8	ON	12.4	177
5/2/2026	5:45:00	7.34	0.9880	0	56254.7	ON	12.5	175
5/2/2026	6:00:00	7.33	0.3710	0	56263.7	ON	13.7	178
5/2/2026	6:15:00	7.34	2.2372	0	56284.1	ON	12.2	176
5/2/2026	6:30:00	7.36	1.9798	0	56318.0	ON	12.4	176
5/2/2026	6:45:00	7.35	0.2801	0	56328.3	ON	13.4	178
5/2/2026	7:00:00	7.34	2.0441	0	56336.6	ON	12.8	175
5/2/2026	7:15:00	7.35	2.1350	0	56365.6	ON	12.2	177
5/2/2026	7:30:00	7.35	0.6700	0	56389.1	ON	12.5	178
5/2/2026	7:45:00	7.34	1.9268	5	56398.3	ON	12.3	178
5/2/2026	8:00:00	7.35	2.0555	0	56429.0	ON	12.6	178
5/2/2026	8:15:00	7.34	1.2416	0	56452.3	ON	13.2	179



Eagle Mountain- Woodfibre Gas Pipeline Project- Tunnel Scope

Title	Woodfibre Weekly Water Discharge Report	Revision:	0
Data Range	April 27, 2026 to May 3, 2026	Prepared by: Approved by: Date:	BC1 BC2 May 6, 2026

Date	Time	Discharge pH	Discharge Flow Rate (m3PM)	Discharge NTU	Flow Total (m3)	Discharge Valve Status	Discharge Temperature (C°)	Discharge Conductivity (uS/cm)
5/2/2026	8:30:00	7.34	1.8927	0	56478.0	ON	13.9	178
5/2/2026	8:45:00	7.35	2.0479	0	56508.4	ON	12.7	176
5/2/2026	9:00:00	7.37	2.3394	0	56540.9	ON	12.4	179
5/2/2026	9:15:00	7.38	0.7268	0	56564.4	ON	12.9	178
5/2/2026	9:30:00	7.37	0.4505	0	56571.9	ON	14	179
5/2/2026	9:45:00	7.37	1.9760	0	56590.8	ON	13.3	178
5/2/2026	10:00:00	7.37	2.2258	0	56622.2	ON	12.8	179
5/2/2026	10:15:00	7.37	0.3861	0	56633.8	ON	13.8	179
5/2/2026	10:30:00	7.54	0.6132	0	56640.3	ON	15.6	0
5/2/2026	10:45:00	7.35	0.7836	0	56661.0	ON	14.3	181
5/2/2026	11:00:00	7.33	0.4921	0	56669.3	ON	15.4	181
5/2/2026	11:15:00	7.34	1.6391	0	56680.9	ON	13.8	181
5/2/2026	11:30:00	7.34	1.2265	1	56699.3	ON	13.7	180
5/2/2026	11:45:00	7.32	0.9426	0	56718.0	ON	14.3	180
5/2/2026	12:00:00	7.31	0.4088	0	56726.3	ON	15.4	181
5/2/2026	12:15:00	7.28	2.1123	0	56735.0	ON	16.6	182
5/2/2026	12:30:00	7.3	1.4385	0	56760.1	ON	15.5	181
5/2/2026	12:45:00	7.29	0.6284	0	56778.7	ON	16.4	181
5/2/2026	13:00:00	7.3	2.3129	0	56792.7	ON	15	177
5/2/2026	13:15:00	7.33	2.3167	0	56827.3	ON	14.3	179
5/2/2026	13:30:00	7.34	2.3167	0	56860.0	ON	14.2	179
5/2/2026	13:45:00	7.33	0.4807	0	56876.4	ON	15.2	181
5/2/2026	14:00:00	7.32	0.4467	0	56883.2	ON	16.3	182
5/2/2026	14:15:00	7.36	2.3470	0	56909.1	ON	14.7	182
5/2/2026	14:30:00	7.37	2.2523	0	56940.7	ON	14.7	182
5/2/2026	14:45:00	7.36	0.6776	0	56962.4	ON	15.5	183
5/2/2026	15:00:00	7.34	1.9836	0	56970.8	ON	17	184
5/2/2026	15:15:00	7.37	1.4082	0	57004.1	ON	14.8	181
5/2/2026	15:30:00	7.37	1.0372	0	57021.3	ON	14.6	182
5/2/2026	15:45:00	7.4	2.1728	0	57042.2	ON	14.7	184
5/2/2026	16:00:00	7.39	0.2801	0	57059.5	ON	15.8	186
5/2/2026	16:15:00	7.36	0.2423	0	57062.9	ON	17.2	187



Eagle Mountain- Woodfibre Gas Pipeline Project- Tunnel Scope

Title	Woodfibre Weekly Water Discharge Report	Revision:	0
Data Range	April 27, 2026 to May 3, 2026	Prepared by: Approved by: Date:	BC1 BC2 May 6, 2026

Date	Time	Discharge pH	Discharge Flow Rate (m3PM)	Discharge NTU	Flow Total (m3)	Discharge Valve Status	Discharge Temperature (C°)	Discharge Conductivity (uS/cm)
5/2/2026	16:30:00	7.35	1.2151	0	57076.7	ON	17.4	188
5/2/2026	16:45:00	7.33	1.3741	0	57096.3	ON	18.3	188
5/2/2026	17:00:00	7.35	0.6473	0	57118.0	ON	16.3	186
5/2/2026	17:15:00	7.34	0.8555	0	57123.8	ON	17.5	188
5/2/2026	17:30:00	7.32	1.0561	0	57140.6	ON	18.4	187
5/2/2026	17:45:00	7.3	2.2372	0	57164.2	ON	19.2	187
5/2/2026	18:00:00	7.36	2.4037	0	57199.1	ON	14.6	181
5/2/2026	18:15:00	7.36	0.9842	0	57225.8	ON	15.5	181
5/2/2026	18:30:00	7.37	1.4763	0	57244.3	ON	14.3	180
5/2/2026	18:45:00	7.36	1.3779	0	57262.6	ON	14.1	180
5/2/2026	19:00:00	7.35	0.5678	0	57275.3	ON	15.3	182
5/2/2026	19:15:00	7.36	2.3621	0	57287.3	ON	14.8	179
5/2/2026	19:30:00	7.38	2.4037	0	57323.4	ON	14	181
5/2/2026	19:45:00	7.37	0.9123	0	57350.0	ON	14.9	182
5/2/2026	20:00:00	7.36	0.4542	0	57358.2	ON	15.9	183
5/2/2026	20:15:00	7.34	0.4845	0	57365.0	ON	16.8	183
5/2/2026	20:30:00	7.36	2.3735	0	57394.2	ON	13.9	180
5/2/2026	20:45:00	7.37	2.3621	0	57426.9	ON	13.6	180
5/2/2026	21:00:00	7.37	1.0183	0	57456.3	ON	13.9	179
5/2/2026	21:15:00	7.36	0.4088	0	57465.0	ON	14.9	181
5/2/2026	21:30:00	7.36	2.3583	0	57480.0	ON	13.9	179
5/2/2026	21:45:00	7.35	2.0744	0	57509.5	ON	14.4	181
5/2/2026	22:00:00	7.39	1.3665	0	57536.8	ON	13.5	179
5/2/2026	22:15:00	7.37	0.3785	0	57548.6	ON	14.3	182
5/2/2026	22:30:00	7.35	0.8025	0	57555.8	ON	15.2	182
5/2/2026	22:45:00	7.39	2.2410	0	57586.5	ON	13.6	180
5/2/2026	23:00:00	7.42	2.1993	0	57620.6	ON	13.3	181
5/2/2026	23:15:00	7.4	0.8441	0	57646.6	ON	14	182
5/2/2026	23:30:00	7.39	0.1968	0	57651.7	ON	14.8	183
5/2/2026	23:45:00	7.39	2.0214	0	57664.7	ON	13.8	182
5/3/2026	0:00:00	7.41	2.1993	0	57697.8	ON	13.4	182
5/3/2026	0:15:00	7.4	0.4580	0	57719.1	ON	13.9	182



Eagle Mountain- Woodfibre Gas Pipeline Project- Tunnel Scope

Title	Woodfibre Weekly Water Discharge Report	Revision:	0
Data Range	April 27, 2026 to May 3, 2026	Prepared by: Approved by: Date:	BC1 BC2 May 6, 2026

Date	Time	Discharge pH	Discharge Flow Rate (m3PM)	Discharge NTU	Flow Total (m3)	Discharge Valve Status	Discharge Temperature (C°)	Discharge Conductivity (uS/cm)
5/3/2026	0:30:00	7.39	0.1211	0	57722.6	ON	14.6	182
5/3/2026	0:45:00	7.39	2.0858	0	57735.4	ON	13.7	181
5/3/2026	1:00:00	7.4	2.1274	0	57766.3	ON	13.5	181
5/3/2026	1:15:00	7.39	0.5300	0	57782.4	ON	13.4	182
5/3/2026	1:30:00	7.37	0.0000	12	57791.3	OFF	13	181
5/3/2026	1:45:00	7.39	1.9381	0	57816.3	ON	13.2	181
5/3/2026	2:00:00	7.39	1.1621	7	57834.4	ON	12.7	181
5/3/2026	2:15:00	7.4	2.0820	0	57857.2	ON	12.9	182
5/3/2026	2:30:00	7.39	2.0328	0	57885.5	ON	14.3	183
5/3/2026	2:45:00	7.38	1.9608	0	57910.1	ON	15.9	183
5/3/2026	3:00:00	7.36	1.8019	0	57937.4	ON	16.7	184
5/3/2026	3:15:00	7.35	1.8208	0	57958.3	ON	17.3	185
5/3/2026	3:30:00	7.35	1.7489	0	57985.5	ON	17.9	184
5/3/2026	3:45:00	7.34	0.2347	0	58002.2	ON	18.3	185
5/3/2026	4:00:00	7.33	1.0372	0	58005.5	ON	18.5	185
5/3/2026	4:15:00	7.41	2.3735	4	58027.6	ON	14	178
5/3/2026	4:30:00	7.48	2.3886	0	58063.6	ON	12.6	189
5/3/2026	4:45:00	7.51	1.0713	0	58093.4	ON	13	190
5/3/2026	5:00:00	7.5	0.4429	0	58102.6	ON	13.9	192
5/3/2026	5:15:00	7.49	0.5792	0	58109.4	ON	14.9	194
5/3/2026	5:30:00	7.49	2.2296	0	58138.9	ON	12.9	190
5/3/2026	5:45:00	7.48	2.3583	0	58172.9	ON	12.6	190
5/3/2026	6:00:00	7.46	2.3621	0	58204.9	ON	12.9	188
5/3/2026	6:15:00	7.45	0.4694	0	58221.8	ON	14	191
5/3/2026	6:30:00	7.44	0.3937	0	58228.6	ON	15.4	192
5/3/2026	6:45:00	7.42	0.9464	0	58235.7	ON	16.3	193
5/3/2026	7:00:00	7.42	1.8435	0	58260.6	ON	12.4	185
5/3/2026	7:15:00	7.41	2.3659	0	58295.2	ON	12.3	182
5/3/2026	7:30:00	7.41	0.4429	0	58309.1	ON	13.1	183
5/3/2026	7:45:00	7.39	2.0820	0	58320.0	ON	12.6	182
5/3/2026	8:00:00	7.39	2.3545	0	58353.5	ON	12.4	181
5/3/2026	8:15:00	7.38	2.3621	0	58388.5	ON	12.5	181



Eagle Mountain- Woodfibre Gas Pipeline Project- Tunnel Scope

Title	Woodfibre Weekly Water Discharge Report	Revision:	0
Data Range	April 27, 2026 to May 3, 2026	Prepared by: Approved by: Date:	BC1 BC2 May 6, 2026

Date	Time	Discharge pH	Discharge Flow Rate (m3PM)	Discharge NTU	Flow Total (m3)	Discharge Valve Status	Discharge Temperature (C°)	Discharge Conductivity (uS/cm)
5/3/2026	8:30:00	7.38	2.3545	0	58421.2	ON	12.9	181
5/3/2026	8:45:00	7.38	0.5224	0	58437.8	ON	13.6	182
5/3/2026	9:00:00	7.37	0.7912	0	58444.9	ON	14.6	183
5/3/2026	9:15:00	7.36	2.3772	0	58467.4	ON	13.5	183
5/3/2026	9:30:00	7.37	0.9123	0	58494.9	ON	13.6	184
5/3/2026	9:45:00	7.35	0.4429	0	58503.2	ON	14.5	186
5/3/2026	10:00:00	7.35	2.3470	0	58527.7	ON	13.4	183
5/3/2026	10:15:00	7.34	2.3091	0	58559.4	ON	13.4	182
5/3/2026	10:30:00	7.33	0.3596	0	58574.0	ON	14.3	183
5/3/2026	10:45:00	7.32	0.3293	0	58577.7	ON	15.6	184
5/3/2026	11:00:00	7.31	2.0933	0	58589.3	ON	15.2	181
5/3/2026	11:15:00	7.34	0.4391	2	58607.0	ON	14.1	181
5/3/2026	11:30:00	7.31	0.6927	0	58622.6	ON	14.4	181
5/3/2026	11:45:00	7.29	1.5331	0	58630.5	ON	15.9	183
5/3/2026	12:00:00	7.31	2.2410	0	58664.2	ON	14.3	181
5/3/2026	12:15:00	7.32	1.8549	0	58698.0	ON	14.4	181
5/3/2026	12:30:00	7.33	2.1880	0	58730.4	ON	14.4	182
5/3/2026	12:45:00	7.32	0.5867	0	58752.7	ON	15.2	183
5/3/2026	13:00:00	7.3	0.1855	0	58756.5	ON	16.4	184
5/3/2026	13:15:00	7.33	2.1123	0	58778.7	ON	15.4	182
5/3/2026	13:30:00	7.32	1.1508	0	58804.1	ON	16.3	183
5/3/2026	13:45:00	7.31	0.5035	0	58818.2	ON	17.3	184
5/3/2026	14:00:00	7.29	0.7874	0	58824.0	ON	18.3	184
5/3/2026	14:15:00	7.33	1.8019	0	58847.2	ON	16.3	183
5/3/2026	14:30:00	7.31	1.8019	0	58872.6	ON	17.5	183
5/3/2026	14:45:00	7.36	2.4037	0	58907.6	ON	14.6	181
5/3/2026	15:00:00	7.35	1.1394	0	58938.6	ON	15.1	181
5/3/2026	15:15:00	7.32	0.6132	0	58950.4	ON	16.6	182
5/3/2026	15:30:00	7.33	1.3211	0	58969.8	ON	14.7	179
5/3/2026	15:45:00	7.34	0.6511	0	58987.4	ON	14.9	178
5/3/2026	16:00:00	7.31	0.7495	0	58998.0	ON	16.3	181
5/3/2026	16:15:00	7.3	1.6012	0	59010.7	ON	18	182



Eagle Mountain- Woodfibre Gas Pipeline Project- Tunnel Scope

Title	Woodfibre Weekly Water Discharge Report	Revision:	0
Data Range	April 27, 2026 to May 3, 2026	Prepared by: Approved by: Date:	BC1 BC2 May 6, 2026

Date	Time	Discharge pH	Discharge Flow Rate (m3PM)	Discharge NTU	Flow Total (m3)	Discharge Valve Status	Discharge Temperature (C°)	Discharge Conductivity (uS/cm)
5/3/2026	16:30:00	7.33	2.4227	0	59035.9	ON	15.5	175
5/3/2026	16:45:00	7.32	0.5413	0	59054.2	ON	16	181
5/3/2026	17:00:00	7.33	2.3091	0	59066.8	ON	15.4	177
5/3/2026	17:15:00	7.34	2.0214	0	59101.3	ON	15.2	179
5/3/2026	17:30:00	7.34	2.3886	0	59135.2	ON	14.5	178
5/3/2026	17:45:00	7.34	0.9426	0	59163.4	ON	15	179
5/3/2026	18:00:00	7.32	0.4505	0	59171.8	ON	16.7	181
5/3/2026	18:15:00	7.3	0.5300	0	59178.6	ON	18.3	181
5/3/2026	18:30:00	7.32	1.2757	0	59198.2	ON	14.6	178
5/3/2026	18:45:00	7.31	1.0637	0	59218.5	ON	14.2	178
5/3/2026	19:00:00	7.32	0.6889	0	59242.1	ON	14.9	179
5/3/2026	19:15:00	7.3	0.4278	0	59249.3	ON	16.6	181
5/3/2026	19:30:00	7.32	2.3507	0	59271.6	ON	14.3	176
5/3/2026	19:45:00	7.32	2.1955	0	59303.6	ON	14.6	177
5/3/2026	20:00:00	7.33	2.3167	0	59337.6	ON	13.8	179
5/3/2026	20:15:00	7.33	0.6662	0	59364.6	ON	14.3	180
5/3/2026	20:30:00	7.32	0.2688	0	59369.5	ON	15.7	182
5/3/2026	20:45:00	7.3	2.1009	0	59383.0	ON	17.3	183
5/3/2026	21:00:00	7.32	2.2220	0	59417.0	ON	13.7	179
5/3/2026	21:15:00	7.32	1.1053	0	59445.6	ON	14.2	179
5/3/2026	21:30:00	7.3	0.1060	0	59451.7	ON	15.2	181
5/3/2026	21:45:00	7.28	0.8214	0	59454.7	ON	16.3	181
5/3/2026	22:00:00	7.3	2.1123	0	59480.8	ON	14.5	179
5/3/2026	22:15:00	7.29	1.2075	0	59506.9	ON	15.4	181
5/3/2026	22:30:00	7.28	0.0833	0	59513.2	ON	16.4	181
5/3/2026	22:45:00	7.27	0.6927	0	59514.6	ON	17.2	181
5/3/2026	23:00:00	7.3	2.0630	0	59539.4	ON	14.6	178
5/3/2026	23:15:00	7.29	1.1621	0	59562.4	ON	15.5	181
5/3/2026	23:30:00	7.27	0.1401	0	59575.7	ON	16.4	181
5/3/2026	23:45:00	7.26	1.0183	0	59585.4	ON	17.1	181

		Eagle Mountain- Woodfibre Gas Pipeline Project- Tunnel Scope	
Title	Woodfibre Weekly Water Discharge Report	Revision:	0
Data Range	April 27, 2026 to May 3, 2026	Prepared by: BC1 Approved by: BC2 Date: May 6, 2026	

Appendix C: Photos



Eagle Mountain- Woodfibre Gas Pipeline Project- Tunnel Scope

Title	Woodfibre Weekly Water Discharge Report	Revision:	0
Data Range	April 27, 2026 to May 3, 2026	Prepared by:	BC1
		Approved by:	BC2
		Date:	May 6, 2026

Photo 1: No visible sheen observed in the Portal WTP water, April 27





Eagle Mountain- Woodfibre Gas Pipeline Project- Tunnel Scope

Title	Woodfibre Weekly Water Discharge Report	Revision:	0
Data Range	April 27, 2026 to May 3, 2026	Prepared by: Approved by: Date:	BC1 BC2 May 6, 2026

Photo 2: No visible sheen observed in the Portal WTP water, April 28





Eagle Mountain- Woodfibre Gas Pipeline Project- Tunnel Scope

Title	Woodfibre Weekly Water Discharge Report	Revision:	0
Data Range	April 27, 2026 to May 3, 2026	Prepared by: Approved by: Date:	BC1 BC2 May 6, 2026

Photo 3: No visible sheen observed in the CP2 WTP water, April 28





Eagle Mountain- Woodfibre Gas Pipeline Project- Tunnel Scope

Title	Woodfibre Weekly Water Discharge Report	Revision:	0
Data Range	April 27, 2026 to May 3, 2026	Prepared by: Approved by: Date:	BC1 BC2 May 6, 2026

Photo 4: No visible sheen observed in the Portal WTP water, April 29





Eagle Mountain- Woodfibre Gas Pipeline Project- Tunnel Scope

Title	Woodfibre Weekly Water Discharge Report	Revision:	0
Data Range	April 27, 2026 to May 3, 2026	Prepared by:	BC1
		Approved by:	BC2
		Date:	May 6, 2026

Photo 5: No visible sheen observed in the CP2 WTP water, April 29. Spill booms installed as a precaution.





Eagle Mountain- Woodfibre Gas Pipeline Project- Tunnel Scope

Title	Woodfibre Weekly Water Discharge Report	Revision:	0
Data Range	April 27, 2026 to May 3, 2026	Prepared by: Approved by: Date:	BC1 BC2 May 6, 2026

Photo 6: No visible sheen observed in the Portal WTP water, April 30

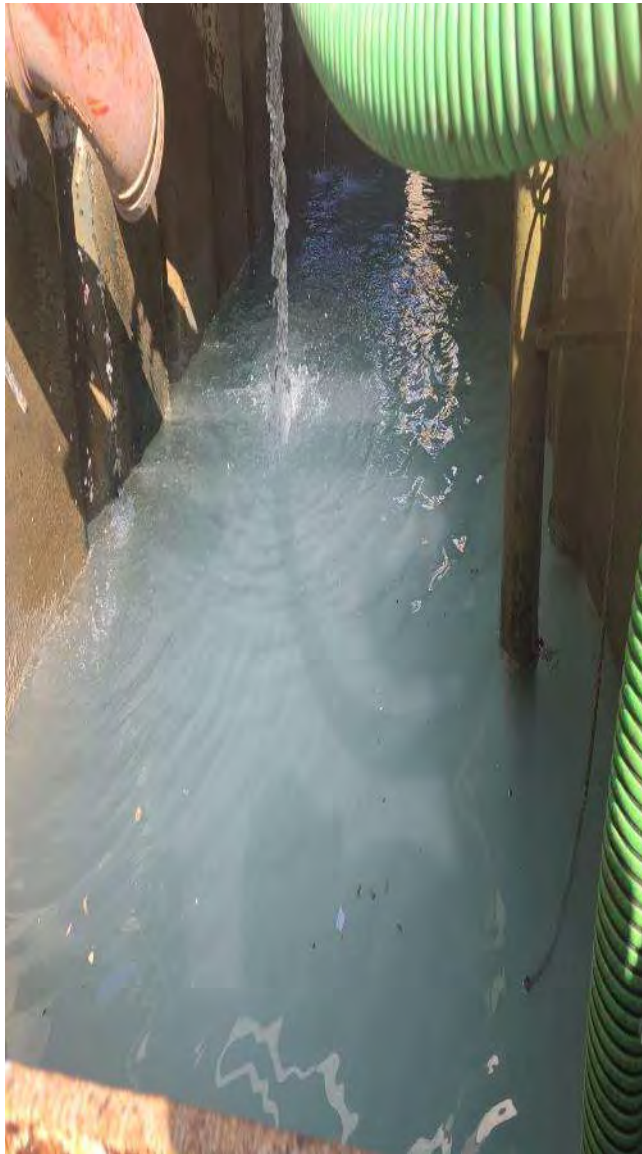



Eagle Mountain- Woodfibre Gas Pipeline Project- Tunnel Scope

Title	Woodfibre Weekly Water Discharge Report	Revision:	0
Data Range	April 27, 2026 to May 3, 2026	Prepared by: Approved by: Date:	BC1 BC2 May 6, 2026

Photo 7: No visible sheen observed in the CP2 WTP water, April 30





Eagle Mountain- Woodfibre Gas Pipeline Project- Tunnel Scope

Title	Woodfibre Weekly Water Discharge Report	Revision:	0
Data Range	April 27, 2026 to May 3, 2026	Prepared by: Approved by: Date:	BC1 BC2 May 6, 2026

Photo 8: No visible sheen observed in the Portal WTP water, May 1





Eagle Mountain- Woodfibre Gas Pipeline Project- Tunnel Scope

Title	Woodfibre Weekly Water Discharge Report	Revision:	0
Data Range	April 27, 2026 to May 3, 2026	Prepared by:	BC1
		Approved by:	BC2
		Date:	May 6, 2026

Photo 9: No visible sheen observed in the CP2 WTP water, May 1





Eagle Mountain- Woodfibre Gas Pipeline Project- Tunnel Scope

Title	Woodfibre Weekly Water Discharge Report	Revision:	0
Data Range	April 27, 2026 to May 3, 2026	Prepared by: Approved by: Date:	BC1 BC2 May 6, 2026

Photo 10: No visible sheen observed in the Portal WTP water, May 2





Eagle Mountain- Woodfibre Gas Pipeline Project- Tunnel Scope

Title	Woodfibre Weekly Water Discharge Report	Revision:	0
Data Range	April 27, 2026 to May 3, 2026	Prepared by:	BC1
		Approved by:	BC2
		Date:	May 6, 2026

Photo 11: No visible sheen observed in the CP2 WTP water, May 2





Eagle Mountain- Woodfibre Gas Pipeline Project- Tunnel Scope

Title	Woodfibre Weekly Water Discharge Report	Revision:	0
Data Range	April 27, 2026 to May 3, 2026	Prepared by: Approved by: Date:	BC1 BC2 May 6, 2026

Photo 12: No visible sheen observed in the Portal WTP water, May 3





Eagle Mountain- Woodfibre Gas Pipeline Project- Tunnel Scope

Title	Woodfibre Weekly Water Discharge Report	Revision:	0
Data Range	April 27, 2026 to May 3, 2026	Prepared by: Approved by: Date:	BC1 BC2 May 6, 2026

Photo 13: No visible sheen observed in the CP2 WTP water, May 3



Water Quality Field Data Sheet



Hatfield

Project: FORTIS11234

Location Information

Site ID: WLNG EOP Date: April 28, 2026
Site Name: East Creek Time: 9:00
Crew: BG
Weather: Light Rain

In Situ Parameters

pH: 7 DO: 8.8 (mg/L)
Temp: 11.9 (°C) Cond: 246.9 (us/cm)
Turbidity: 5 NTU Salinity: 0.1 (ppt)
ORP: 80.5 (mV)

Visible Sheen: N

Water Surface Condition: Clear

Photo Record



Observations

No issues observed.



**Eagle Mountain – Woodfibre Gas Pipeline Project
Waste Discharge Permit PE-110163 Report**

Reporting Week	April 27, 2026 to May 03, 2026
Report #	110
Appendix C	D-1

**Appendix D:
Woodfibre Site Receiving Environment
Documentation**



**Eagle Mountain – Woodfibre Gas Pipeline Project
Waste Discharge Permit PE-110163 Report**

Reporting Week	April 27, 2026 to May 03, 2026
Report #	110
Appendix C	D-2

Woodfibre Site Receiving Environment Sample Analysis



Analyte	Unit	BC Approved Water Quality Guideline - Freshwater Aquatic Life - Long Term Average	BC Approved Water Quality Guideline - Freshwater Aquatic Life - Short Term Max	BC Working Water Quality Guideline - Freshwater Aquatic Life - Long Term Average	BC Approved Water Quality Guideline - Marine Aquatic Life - Long Term Average	BC Approved Water Quality Guideline - Marine Aquatic Life - Short Term Max	BC Working Water Quality Guideline - Marine Aquatic Life - Long Term Average	WLNG US 2026-04-28 09:34:00	WLNG DS 2026-04-28 10:01:00
In situ Parameters									
Field pH	pH Units	6.5 - 9			7 - 8.7			7.3	7.5
Field Temperature	°C	18	19					9.5	11.1
General Parameters									
pH	pH Units							6.67	7.61
Alkalinity (Total as CaCO ₃)	mg/L							5.2	51
Alkalinity (PP as CaCO ₃)	mg/L							<1	<1
Hardness (CaCO ₃)-Total	mg/L							5.67	76.5
Hardness (CaCO ₃)-Dissolved	mg/L							5.46	72.2
Sulphide-Total	mg/L							<0.0018	<0.0018
Sulphide (as H ₂ S)	mg/L			0.002				<0.002	<0.002
Un-ionized Hydrogen Sulfide as H ₂ S-Total	mg/L							<0.0019	<0.0019
Un-ionized Hydrogen Sulfide as S-Total	mg/L							<0.0018	<0.0018
Anions and Nutrients									
Ammonia (N)-Total	mg/L	1.82	12.5		18	121		<0.015	<0.015
Bicarbonate (HCO ₃)	mg/L							6.4	62
Carbonate (CO ₃)	mg/L							<1	<1
Hydroxide (OH)	mg/L							<1	<1
Nitrate (N)	mg/L	3	32.8		3.7			0.022	0.141
Nitrite (N)	mg/L	0.02	0.06					<0.005	0.0063
Nitrate plus Nitrite (N)	mg/L							0.022	0.148
Nitrogen (N)-Total	mg/L							0.096	0.432
Phosphorus (P)-Total (4500-P)	mg/L							0.0074	0.0092
Bromide (Br)	mg/L							<0.01	<0.01
Chloride (Cl)	mg/L	150	600					<1	8.6
Fluoride (F)	mg/L		0.4			1.5		<0.05	0.28
Sulphate (SO ₄)-Dissolved	mg/L	128						1.1	15

¹ Guideline calculated using the in-situ measurements (pH (field), Temperature (field), Turbidity (field), Hardness (as CaCO₃) – total, Dissolved Organic Carbon (DOC), Total Alkalinity (CaCO₃), and Chloride).

² Guideline values presented represent the lower of the co-factor dependent guidelines for the upstream and downstream stations when they differ, but exceedance bolding is dependent on guidelines calculated using in situ co-factor considerations.

³ **Bold text** denotes value exceeding guidelines, except in cases where they are below a station-specific guideline that isn't displayed as per ¹ and ² above. Given that application of chronic BC water quality guidelines for protection of aquatic life in the receiving environment downstream of the discharge does not represent a regulatory requirement and instead data are intended to be assessed relative to monthly average concentrations, exceedances of these guidelines are highlighted for information purposes, but detailed interpretation of guideline exceedances are not provided given that an interpretation of monthly trends and consideration of background influences and discharge chemistry is required.

⁴ **Bold and shaded text** outlines a reportable exceedance given that it exceeds the applicable BC water quality guideline (i.e., the short-term acute freshwater aquatic life guideline), consistent with recommendations outlined in Hatfield (2024).



Analyte	Unit	BC Approved Water Quality Guideline - Freshwater Aquatic Life - Long Term Average	BC Approved Water Quality Guideline - Freshwater Aquatic Life - Short Term Max	BC Working Water Quality Guideline - Freshwater Aquatic Life - Long Term Average	BC Approved Water Quality Guideline - Marine Aquatic Life - Long Term Average	BC Approved Water Quality Guideline - Marine Aquatic Life - Short Term Max	BC Working Water Quality Guideline - Marine Aquatic Life - Long Term Average	WLNG US 2026-04-28 09:34:00	WLNG DS 2026-04-28 10:01:00
Total Metals									
Aluminum (Al)-Total	mg/L	0.0868383						0.0672	0.949
Antimony (Sb)-Total	mg/L	0.074	0.25					<0.00002	0.000729
Arsenic (As)-Total	mg/L	0.005			0.0125			0.000086	0.00151
Barium (Ba)-Total	mg/L			1				0.00335	0.00671
Beryllium (Be)-Total	mg/L			0.00013			0.1	<0.00001	<0.00001
Bismuth (Bi)-Total	mg/L							<0.000005	<0.000005
Boron (B)-Total	mg/L	1.2			1.2			<0.01	0.011
Cadmium (Cd)-Total	mg/L						0.00012	0.000006	0.0000053
Calcium (Ca)-Total	mg/L							1.93	28.9
Cesium (Cs)-Total	mg/L							<0.00005	<0.00005
Chromium (Cr)-Total	mg/L							<0.0001	0.00247
Chromium (Cr III)-Total	mg/L			0.0089			0.056	<0.00099	0.0011
Chromium (Cr VI)-Total	mg/L			0.0025			0.0015	<0.00099	0.0014
Cobalt (Co)-Total	mg/L							0.0000245	0.0000793
Copper (Cu)-Total	mg/L				0.002	0.003		0.000537	0.000996
Iron (Fe)-Total	mg/L		1					0.0433	0.173
Lead (Pb)-Total	mg/L				0.002	0.14		0.0000211	0.0000366
Lithium (Li)-Total	mg/L							<0.0005	0.00463
Magnesium (Mg)-Total	mg/L							0.205	1.07
Manganese (Mn)-Total	mg/L	0.629948					0.1	0.00209	0.017
Mercury (Hg)-Total	mg/L	0.00002			0.0001			<0.0000019	<0.0000019
Molybdenum (Mo)-Total	mg/L	7.6	46					0.000314	0.0279
Nickel (Ni)-Total	mg/L						0.0083	0.000185	0.000406
Phosphorus (P)-Total (ICPMS)	mg/L							0.0082	0.0083
Potassium (K)-Total	mg/L							0.166	2.17
Rubidium (Rb)-Total	mg/L							0.000305	0.00484
Selenium (Se)-Total	mg/L	0.002			0.002			<0.00004	0.000058
Silicon (Si)-Total	mg/L							3.79	9.18
Silver (Ag)-Total	mg/L	0.00012			0.0005	0.0037	0.0005	<0.000005	<0.000005
Sodium (Na)-Total	mg/L							1.29	6.21
Strontium (Sr)-Total	mg/L							0.0107	0.0724
Sulphur (S)-Total	mg/L							<3	4.9
Tellurium (Te)-Total	mg/L							<0.00002	<0.00002
Thallium (Tl)-Total	mg/L			0.00003				0.0000023	0.0000101
Thorium (Th)-Total	mg/L							<0.00005	<0.00005
Tin (Sn)-Total	mg/L							<0.0002	<0.0002
Titanium (Ti)-Total	mg/L							0.00075	0.00284
Uranium (U)-Total	mg/L		0.0165	0.0075				0.0000716	0.00314
Vanadium (V)-Total	mg/L			0.06			0.005	<0.0002	0.00193
Zinc (Zn)-Total	mg/L				0.01	0.055		0.00097	0.0031
Zirconium (Zr)-Total	mg/L							<0.0001	0.00014

¹ Guideline calculated using the in-situ measurements (pH (field), Temperature (field), Turbidity (field), Hardness (as CaCO₃) – total, Dissolved Organic Carbon (DOC), Total Alkalinity (CaCO₃), and Chloride).

² Guideline values presented represent the lower of the co-factor dependent guidelines for the upstream and downstream stations when they differ, but exceedance bolding is dependent on guidelines calculated using in situ co-factor considerations.

³ **Bold text** denotes value exceeding guidelines, except in cases where they are below a station-specific guideline that isn't displayed as per ¹ and ² above. Given that application of chronic BC water quality guidelines for protection of aquatic life in the receiving environment downstream of the discharge does not represent a regulatory requirement and instead data are intended to be assessed relative to monthly average concentrations, exceedances of these guidelines are highlighted for information purposes, but detailed interpretation of guideline exceedances are not provided given that an interpretation of monthly trends and consideration of background influences and discharge chemistry is required.

⁴ **Bold and shaded text** outlines a reportable exceedance given that it exceeds the applicable BC water quality guideline (i.e., the short-term acute freshwater aquatic life guideline), consistent with recommendations outlined in Hatfield (2024).



Analyte	Unit	BC Approved Water Quality Guideline - Freshwater Aquatic Life - Long Term Average	BC Approved Water Quality Guideline - Freshwater Aquatic Life - Short Term Max	BC Working Water Quality Guideline - Freshwater Aquatic Life - Long Term Average	BC Approved Water Quality Guideline - Marine Aquatic Life - Long Term Average	BC Approved Water Quality Guideline - Marine Aquatic Life - Short Term Max	BC Working Water Quality Guideline - Marine Aquatic Life - Long Term Average	WLNG US 2026-04-28 09:34:00	WLNG DS 2026-04-28 10:01:00
Dissolved Metals									
Aluminum (Al)-Dissolved	mg/L							0.0465	0.858
Antimony (Sb)-Dissolved	mg/L							<0.00002	0.000726
Arsenic (As)-Dissolved	mg/L							0.00007	0.0015
Barium (Ba)-Dissolved	mg/L							0.00326	0.00618
Beryllium (Be)-Dissolved	mg/L							<0.00001	0.000012
Bismuth (Bi)-Dissolved	mg/L							<0.000005	<0.000005
Boron (B)-Dissolved	mg/L							<0.01	<0.01
Cadmium (Cd)-Dissolved	mg/L	0.0000256	0.000038					0.0000066	0.0000052
Calcium (Ca)-Dissolved	mg/L							1.86	27.2
Cesium (Cs)-Dissolved	mg/L							<0.00005	<0.00005
Chromium (Cr)-Dissolved	mg/L							<0.0001	0.00242
Cobalt (Co)-Dissolved	mg/L	0.0003889						0.0000185	0.0000445
Copper (Cu)-Dissolved	mg/L	0.00035	0.00208					0.000501	0.000882
Iron (Fe)-Dissolved	mg/L		0.35					0.0186	0.133
Lead (Pb)-Dissolved	mg/L	0.0016404						0.000009	0.000008
Lithium (Li)-Dissolved	mg/L							<0.0005	0.00416
Manganese (Mn)-Dissolved	mg/L							0.00111	0.0105
Magnesium (Mg)-Dissolved	mg/L							0.199	1.05
Mercury (Hg)-Dissolved	mg/L							<0.0000019	<0.0000019
Molybdenum (Mo)-Dissolved	mg/L							0.000287	0.0275
Nickel (Ni)-Dissolved	mg/L	0.0008	0.0123					0.000204	0.00042
Phosphorus (P)-Dissolved	mg/L							0.0058	0.0047
Potassium (K)-Dissolved	mg/L							0.165	2.16
Rubidium (Rb)-Dissolved	mg/L							0.000319	0.00472
Selenium (Se)-Dissolved	mg/L							<0.00004	0.000048
Silicon (Si)-Dissolved	mg/L							3.69	8.74
Silver (Ag)-Dissolved	mg/L							<0.000005	<0.000005
Sodium (Na)-Dissolved	mg/L							1.3	6
Strontium (Sr)-Dissolved	mg/L			1.25				0.0102	0.0715
Sulphur (S)-Dissolved	mg/L							<3	4.8
Tellurium (Te)-Dissolved	mg/L							<0.00002	<0.00002
Thallium (Tl)-Dissolved	mg/L							<0.000002	0.0000105
Thorium (Th)-Dissolved	mg/L							0.000014	0.000025
Tin (Sn)-Dissolved	mg/L							<0.0002	<0.0002
Titanium (Ti)-Dissolved	mg/L							<0.0005	0.00105
Uranium (U)-Dissolved	mg/L							0.000059	0.00302
Vanadium (V)-Dissolved	mg/L							<0.0002	0.00186
Zinc (Zn)-Dissolved	mg/L	0.003537	0.0090004					0.00087	0.00279
Zirconium (Zr)-Dissolved	mg/L							<0.0001	0.00014

¹ Guideline calculated using the in-situ measurements (pH (field), Temperature (field), Turbidity (field), Hardness (as CaCO₃) – total, Dissolved Organic Carbon (DOC), Total Alkalinity (CaCO₃), and Chloride).

² Guideline values presented represent the lower of the co-factor dependent guidelines for the upstream and downstream stations when they differ, but exceedance bolding is dependent on guidelines calculated using in situ co-factor considerations.

³ **Bold text** denotes value exceeding guidelines, except in cases where they are below a station-specific guideline that isn't displayed as per ¹ and ² above. Given that application of chronic BC water quality guidelines for protection of aquatic life in the receiving environment downstream of the discharge does not represent a regulatory requirement and instead data are intended to be assessed relative to monthly average concentrations, exceedances of these guidelines are highlighted for information purposes, but detailed interpretation of guideline exceedances are not provided given that an interpretation of monthly trends and consideration of background influences and discharge chemistry is required.

⁴ **Bold and shaded text** outlines a reportable exceedance given that it exceeds the applicable BC water quality guideline (i.e., the short-term acute freshwater aquatic life guideline), consistent with recommendations outlined in Hatfield (2024).



Analyte	Unit	BC Approved Water Quality Guideline - Freshwater Aquatic Life - Long Term Average	BC Approved Water Quality Guideline - Freshwater Aquatic Life - Short Term Max	BC Working Water Quality Guideline - Freshwater Aquatic Life - Long Term Average	BC Approved Water Quality Guideline - Marine Aquatic Life - Long Term Average	BC Approved Water Quality Guideline - Marine Aquatic Life - Short Term Max	BC Working Water Quality Guideline - Marine Aquatic Life - Long Term Average	WLNG US 2026-04-28 09:34:00	WLNG DS 2026-04-28 10:01:00
Inorganics									
Organic Carbon (C)-Total	mg/L							1.7	12
Organic Carbon (C)-Dissolved	mg/L							2.1	11
Solids-Total Dissolved	mg/L							<10	110
Solids-Total Suspended	mg/L	6	26					<1	2.4

¹ Guideline calculated using the in-situ measurements (pH (field), Temperature (field), Turbidity (field), Hardness (as CaCO₃) – total, Dissolved Organic Carbon (DOC), Total Alkalinity (CaCO₃), and Chloride).

² Guideline values presented represent the lower of the co-factor dependent guidelines for the upstream and downstream stations when they differ, but exceedance bolding is dependent on guidelines calculated using in situ co-factor considerations.

³ **Bold text** denotes value exceeding guidelines, except in cases where they are below a station-specific guideline that isn't displayed as per ¹ and ² above. Given that application of chronic BC water quality guidelines for protection of aquatic life in the receiving environment downstream of the discharge does not represent a regulatory requirement and instead data are intended to be assessed relative to monthly average concentrations, exceedances of these guidelines are highlighted for information purposes, but detailed interpretation of guideline exceedances are not provided given that an interpretation of monthly trends and consideration of background influences and discharge chemistry is required.

⁴ **Bold and shaded text** outlines a reportable exceedance given that it exceeds the applicable BC water quality guideline (i.e., the short-term acute freshwater aquatic life guideline), consistent with recommendations outlined in Hatfield (2024).



**Eagle Mountain – Woodfibre Gas Pipeline Project
Waste Discharge Permit PE-110163 Report**

Reporting Week	April 27, 2026 to May 03, 2026
Report #	110
Appendix C	D-3

Woodfibre Site Receiving Environment Field Notes and Logs

Woodfibre LNG (East Creek)								
Station	Date/Time	Temperature (C)	Specific Conductivity (µS/cm)	ORP (V)	pH (pH units)	Dissolved Oxygen (mg/L)	Turbidity (NTU)	Salinity (PSU)
EAS-DS	2026-04-27 00:00:00	11.05	117.47	0.25	7.72	9.63	0.00	0.05
EAS-DS	2026-04-27 00:15:00	11.41	157.46	0.25	7.82	9.86	0.00	0.07
EAS-DS	2026-04-27 00:30:00	11.34	152.01	0.25	7.77	9.73	0.00	0.07
EAS-DS	2026-04-27 00:45:00	11.37	161.10	0.25	7.88	9.96	0.00	0.08
EAS-DS	2026-04-27 01:00:00	11.23	145.25	0.25	7.74	9.50	0.00	0.07
EAS-DS	2026-04-27 01:15:00	10.95	141.96	0.25	7.73	9.94	0.00	0.07
EAS-DS	2026-04-27 01:30:00	11.17	147.33	0.25	7.78	9.65	0.00	0.07
EAS-DS	2026-04-27 01:45:00	10.99	127.91	0.25	7.69	9.59	0.00	0.06
EAS-DS	2026-04-27 02:00:00	11.04	148.74	0.25	7.77	9.79	0.00	0.07
EAS-DS	2026-04-27 02:15:00	11.14	155.57	0.25	7.76	9.75	0.00	0.07
EAS-DS	2026-04-27 02:30:00	10.73	121.59	0.25	7.70	9.83	0.00	0.06
EAS-DS	2026-04-27 02:45:00	11.13	159.62	0.25	7.83	9.88	5.77	0.08
EAS-DS	2026-04-27 03:00:00	11.18	161.03	0.25	7.84	9.85	0.00	0.08
EAS-DS	2026-04-27 03:15:00	11.16	160.56	0.25	7.82	9.81	0.29	0.08
EAS-DS	2026-04-27 03:30:00	11.08	156.59	0.25	7.78	9.78	0.00	0.07
EAS-DS	2026-04-27 03:45:00	11.04	158.30	0.25	7.81	9.85	0.92	0.07
EAS-DS	2026-04-27 04:00:00	10.94	155.36	0.25	7.83	9.93	0.99	0.07
EAS-DS	2026-04-27 04:15:00	10.94	154.41	0.25	7.79	9.88	0.00	0.07
EAS-DS	2026-04-27 04:30:00	10.93	158.42	0.25	7.82	9.94	1.35	0.07
EAS-DS	2026-04-27 04:45:00	11.04	161.01	0.25	7.79	9.81	0.81	0.08
EAS-DS	2026-04-27 05:00:00	10.94	156.20	0.25	7.80	9.87	1.86	0.07
EAS-DS	2026-04-27 05:15:00	10.97	164.54	0.25	7.89	10.04	1.41	0.08
EAS-DS	2026-04-27 05:30:00	10.68	135.29	0.25	7.77	9.80	0.00	0.06
EAS-DS	2026-04-27 05:45:00	10.90	157.73	0.25	7.76	9.82	0.43	0.07
EAS-DS	2026-04-27 06:00:00	10.81	151.30	0.25	7.78	9.86	0.00	0.07
EAS-DS	2026-04-27 06:15:00	10.86	156.06	0.25	7.78	9.91	0.00	0.07
EAS-DS	2026-04-27 06:30:00	10.87	160.46	0.25	7.87	10.14	0.00	0.08
EAS-DS	2026-04-27 06:45:00	10.68	140.01	0.25	7.74	9.88	0.00	0.07
EAS-DS	2026-04-27 07:00:00		148.44		7.75	10.12	0.00	0.07
EAS-DS	2026-04-27 07:15:00	10.88	158.26	0.25	7.83	10.15	0.00	0.07
EAS-DS	2026-04-27 07:30:00	10.74	150.08	0.25	7.77	10.00	0.00	0.07
EAS-DS	2026-04-27 07:45:00	10.87	162.83	0.25	7.81	10.01	3.12	0.08
EAS-DS	2026-04-27 08:00:00	10.86	155.87	0.25	7.76	9.90	0.00	0.07
EAS-DS	2026-04-27 08:15:00	10.90	154.61	0.25	7.79	9.93	0.00	0.07
EAS-DS	2026-04-27 08:30:00	10.91	151.52	0.25	7.81	9.97	0.00	0.07
EAS-DS	2026-04-27 08:45:00	10.83	149.83	0.25	7.70	9.92	0.56	0.07
EAS-DS	2026-04-27 09:00:00	10.69	146.15	0.25	7.77	10.12	0.00	0.07
EAS-DS	2026-04-27 09:15:00	10.90	147.76	0.26	7.71	9.78	0.00	0.07
EAS-DS	2026-04-27 09:30:00	10.45	110.37	0.26	7.73	10.00	0.00	0.05
EAS-DS	2026-04-27 09:45:00	10.79	127.61	0.26	7.73	9.80	0.00	0.06
EAS-DS	2026-04-27 10:00:00	10.88	143.20	0.26	7.74	9.92	0.00	0.07
EAS-DS	2026-04-27 10:15:00	11.13	152.37	0.26	7.78	9.86	3.37	0.07
EAS-DS	2026-04-27 10:30:00	11.15	143.34	0.26	7.81	9.92	1.24	0.07
EAS-DS	2026-04-27 10:45:00	11.43	156.17	0.25	7.92	10.08	11.35	0.07
EAS-DS	2026-04-27 11:00:00	11.38	145.54	0.26	7.80	9.81	0.00	0.07
EAS-DS	2026-04-27 11:15:00	11.53	147.19	0.26	7.81	9.77	0.04	0.07
EAS-DS	2026-04-27 11:30:00	11.54	133.84	0.25	7.81	9.82	0.32	0.06
EAS-DS	2026-04-27 11:45:00	11.59	116.63	0.26	7.77	9.82	1.03	0.05
EAS-DS	2026-04-27 12:00:00	11.92	142.83	0.26	7.86	9.74	0.07	0.07
EAS-DS	2026-04-27 12:15:00	12.05	141.66	0.26	7.84	9.65	8.39	0.07
EAS-DS	2026-04-27 12:30:00	12.14	130.42	0.25	7.86	9.79	0.48	0.06
EAS-DS	2026-04-27 12:45:00	12.35	147.78	0.25	7.96	9.87	7.12	0.07
EAS-DS	2026-04-27 13:00:00	12.37	146.05	0.25	7.92	9.76	0.13	0.07
EAS-DS	2026-04-27 13:15:00	12.48	148.15	0.25	7.95	9.80	0.01	0.07
EAS-DS	2026-04-27 13:30:00	12.53	145.44	0.25	7.88	9.60	0.43	0.07

Woodfibre LNG (East Creek)								
Station	Date/Time	Temperature (C)	Specific Conductivity (µS/cm)	ORP (V)	pH (pH units)	Dissolved Oxygen (mg/L)	Turbidity (NTU)	Salinity (PSU)
EAS-DS	2026-04-27 13:45:00	12.61	140.88	0.25	7.87	9.58	0.02	0.07
EAS-DS	2026-04-27 14:00:00	12.69	137.57	0.25	7.88	9.61	1.54	0.06
EAS-DS	2026-04-27 14:15:00	12.74	142.29	0.25	7.84	9.45	1.51	0.07
EAS-DS	2026-04-27 14:30:00	12.80	147.56	0.25	7.97	9.71	1.47	0.07
EAS-DS	2026-04-27 14:45:00	12.80	134.37	0.25	7.86	9.53	5.41	0.06
EAS-DS	2026-04-27 15:00:00	12.88	137.14	0.25	7.85	9.51	1.60	0.06
EAS-DS	2026-04-27 15:15:00	13.03	144.95	0.25	7.92	9.52	4.01	0.07
EAS-DS	2026-04-27 15:30:00	12.90	127.92	0.25	7.87	9.41	2.73	0.06
EAS-DS	2026-04-27 15:45:00	12.96	112.97	0.25	7.79	9.36	2.20	0.05
EAS-DS	2026-04-27 16:00:00	12.92	138.27	0.25	7.85	9.39	2.95	0.07
EAS-DS	2026-04-27 16:15:00	12.92	143.75	0.25	7.92	9.49	2.09	0.07
EAS-DS	2026-04-27 16:30:00	12.90	143.40	0.25	7.89	9.36	2.72	0.07
EAS-DS	2026-04-27 16:45:00	12.95	145.55	0.25	7.95	9.51	11.39	0.07
EAS-DS	2026-04-27 17:00:00	12.83	148.66	0.25	7.89	9.42	2.74	0.07
EAS-DS	2026-04-27 17:15:00	12.79	145.23	0.25	7.85	9.37	8.29	0.07
EAS-DS	2026-04-27 17:30:00	12.75	141.06	0.25	7.88	9.53	13.62	0.07
EAS-DS	2026-04-27 17:45:00	12.69	148.73	0.25	7.90	9.56	15.28	0.07
EAS-DS	2026-04-27 18:00:00	12.60	134.32	0.25	7.82	9.41	0.93	0.06
EAS-DS	2026-04-27 18:15:00	12.46	125.63	0.26	7.82	9.56	3.26	0.06
EAS-DS	2026-04-27 18:30:00	12.49	143.93	0.25	7.90	9.62	0.97	0.07
EAS-DS	2026-04-27 18:45:00	12.27	133.52	0.25	7.90	9.66	4.95	0.06
EAS-DS	2026-04-27 19:00:00	12.28	144.26	0.25	7.88	9.64	1.60	0.07
EAS-DS	2026-04-27 19:15:00	12.16	139.85	0.26	7.80	9.57	1.63	0.07
EAS-DS	2026-04-27 19:30:00	11.82	100.10	0.26	7.69	9.69	1.03	0.05
EAS-DS	2026-04-27 19:45:00	12.01	146.58	0.25	7.96	9.95	4.77	0.07
EAS-DS	2026-04-27 20:00:00	11.88	131.23	0.26	7.80	9.69	0.54	0.06
EAS-DS	2026-04-27 20:15:00	11.72	124.24	0.26	7.83	9.73	92.71	0.06
EAS-DS	2026-04-27 20:30:00	11.80	144.85	0.25	7.95	9.94	0.97	0.07
EAS-DS	2026-04-27 20:45:00	11.73	136.72	0.26	7.86	9.79	3.10	0.06
EAS-DS	2026-04-27 21:00:00	11.51	111.23	0.26	7.76	9.81	1.01	0.05
EAS-DS	2026-04-27 21:15:00	11.72	142.93	0.26	7.88	9.89	3.84	0.07
EAS-DS	2026-04-27 21:30:00	11.46	113.91	0.26	7.75	9.77	2.25	0.05
EAS-DS	2026-04-27 21:45:00	11.52	133.86	0.26	7.89	9.96	11.37	0.06
EAS-DS	2026-04-27 22:00:00	11.63	139.45	0.26	7.87	9.79	1.00	0.07
EAS-DS	2026-04-27 22:15:00	11.61	140.44	0.26	7.89	9.90	3.23	0.07
EAS-DS	2026-04-27 22:30:00	11.63	145.74	0.26	7.98	10.07	1.06	0.07
EAS-DS	2026-04-27 22:45:00	11.59	138.57	0.26	7.83	9.75	12.93	0.07
EAS-DS	2026-04-27 23:00:00	11.50	136.81	0.26	7.82	9.83	1.75	0.06
EAS-DS	2026-04-27 23:15:00	11.41	125.28	0.26	7.77	9.56	2.84	0.06
EAS-DS	2026-04-27 23:30:00	11.13	101.49	0.26	7.73	9.75	1.28	0.05
EAS-DS	2026-04-27 23:45:00	11.39	135.13	0.27	7.76	9.69	2.35	0.06
EAS-DS	2026-04-28 00:00:00	11.45	142.51	0.26	7.78	9.61	1.40	0.07
EAS-DS	2026-04-28 00:15:00	11.45	148.59	0.26	7.82	9.75	7.08	0.07
EAS-DS	2026-04-28 00:30:00	11.24	127.98	0.26	7.74	9.51	1.86	0.06
EAS-DS	2026-04-28 00:45:00	11.07	121.85	0.27	7.73	9.66	2.13	0.06
EAS-DS	2026-04-28 01:00:00	11.25	140.76	0.26	7.76	9.61	0.88	0.07
EAS-DS	2026-04-28 01:15:00	11.24	138.43	0.26	7.77	9.47	1.91	0.06
EAS-DS	2026-04-28 01:30:00	11.36	156.89	0.26	7.79	9.45	1.59	0.07
EAS-DS	2026-04-28 01:45:00	11.04	128.39	0.26	7.74	9.24	2.27	0.06
EAS-DS	2026-04-28 02:00:00	11.18	176.37	0.26	7.86	9.69	2.13	0.08
EAS-DS	2026-04-28 02:15:00	11.25	222.56	0.26	7.82	9.12	7.25	0.11
EAS-DS	2026-04-28 02:30:00	11.19	235.76	0.26	7.83	9.10	8.93	0.11
EAS-DS	2026-04-28 02:45:00	11.07	259.10	0.26	7.97	9.17	14.32	0.12
EAS-DS	2026-04-28 03:00:00	11.03	264.66	0.25	8.01	8.84	15.06	0.13
EAS-DS	2026-04-28 03:15:00	10.72	211.12	0.25	7.83	8.93	104.97	0.10

Woodfibre LNG (East Creek)								
Station	Date/Time	Temperature (C)	Specific Conductivity (µS/cm)	ORP (V)	pH (pH units)	Dissolved Oxygen (mg/L)	Turbidity (NTU)	Salinity (PSU)
EAS-DS	2026-04-28 03:30:00	10.89	253.24	0.25	7.94	8.97	13.18	0.12
EAS-DS	2026-04-28 03:45:00	10.79	229.76	0.25	7.86	8.36	12.80	0.11
EAS-DS	2026-04-28 04:00:00	11.28	316.58	0.25	7.91	8.94	9.75	0.15
EAS-DS	2026-04-28 04:15:00	11.34	298.97	0.24	7.91	9.16	14.78	0.14
EAS-DS	2026-04-28 04:30:00	11.33	284.90	0.24	7.79	8.44	3.30	0.14
EAS-DS	2026-04-28 04:45:00	11.34	288.16	0.24	7.94	8.98	5.11	0.14
EAS-DS	2026-04-28 05:00:00	11.32	265.85	0.24	7.81	8.58	2.25	0.13
EAS-DS	2026-04-28 05:15:00	11.30	257.07	0.24	7.82	8.50	2.51	0.12
EAS-DS	2026-04-28 05:30:00	11.31	249.47	0.23	7.94	9.18	3.02	0.12
EAS-DS	2026-04-28 05:45:00	11.32	232.70	0.24	7.84	9.12	11.78	0.11
EAS-DS	2026-04-28 06:00:00	11.05	196.66	0.24	7.75	8.55	3.95	0.09
EAS-DS	2026-04-28 06:15:00	11.33	218.28	0.24	7.89	9.19	5.41	0.10
EAS-DS	2026-04-28 06:30:00	11.17	199.49	0.24	7.81	8.69	3.46	0.09
EAS-DS	2026-04-28 06:45:00	11.32	207.19	0.24	7.90	8.96	3.16	0.10
EAS-DS	2026-04-28 07:00:00	11.35	199.44	0.23	7.93	8.99	3.45	0.09
EAS-DS	2026-04-28 07:15:00	11.28	189.54	0.23	7.99	9.11	5.45	0.09
EAS-DS	2026-04-28 07:30:00	11.41	189.96	0.23	8.03	9.45	5.63	0.09
EAS-DS	2026-04-28 07:45:00	11.39	187.84	0.23	7.96	9.27	5.34	0.09
EAS-DS	2026-04-28 08:00:00	11.04	154.63	0.24	7.84	8.70	4.69	0.07
EAS-DS	2026-04-28 08:15:00	11.01	156.09	0.24	7.84	8.78	9.66	0.07
EAS-DS	2026-04-28 08:30:00	11.26	175.25	0.23	7.93	9.09	6.84	0.08
EAS-DS	2026-04-28 08:45:00	11.25	175.96	0.23	7.96	9.18	7.17	0.08
EAS-DS	2026-04-28 09:00:00	11.06	149.42	0.24	7.84	8.68	3.40	0.07
EAS-DS	2026-04-28 09:15:00	11.18	166.66	0.24	7.86	8.95	3.69	0.08
EAS-DS	2026-04-28 09:30:00	11.22	0.07	0.20	8.01	10.28	11.64	0.00
EAS-DS	2026-04-28 09:45:00	11.12	168.50	0.23	7.89	9.24	0.00	0.08
EAS-DS	2026-04-28 10:00:00	11.30	175.51	0.23	7.86	9.11	0.00	0.08
EAS-DS	2026-04-28 10:15:00	11.33	173.54	0.23	7.80	8.58	0.93	0.08
EAS-DS	2026-04-28 10:30:00	10.98	133.43	0.23	7.74	8.61	0.00	0.06
EAS-DS	2026-04-28 10:45:00	11.42	174.47	0.23	7.89	9.17	2.51	0.08
EAS-DS	2026-04-28 11:00:00	11.51	177.16	0.23	7.97	9.69	0.00	0.08
EAS-DS	2026-04-28 11:15:00	11.50	175.50	0.23	7.88	9.13	0.41	0.08
EAS-DS	2026-04-28 11:30:00	11.26	147.57	0.24	7.77	8.25	0.00	0.07
EAS-DS	2026-04-28 11:45:00	11.47	174.73	0.24	7.78	8.70	0.18	0.08
EAS-DS	2026-04-28 12:00:00	11.56	177.61	0.24	7.83	9.14	1.46	0.08
EAS-DS	2026-04-28 12:15:00	11.46	154.55	0.24	7.82	8.76	0.20	0.07
EAS-DS	2026-04-28 12:30:00	11.60	174.66	0.24	7.79	8.77	2.93	0.08
EAS-DS	2026-04-28 12:45:00	11.66	167.18	0.24	7.92	9.23	4.49	0.08
EAS-DS	2026-04-28 13:00:00	11.71	163.08	0.24	7.91	9.21	0.20	0.08
EAS-DS	2026-04-28 13:15:00	11.76	165.17	0.24	7.82	8.90	0.71	0.08
EAS-DS	2026-04-28 13:30:00		140.98		7.84	8.99	0.51	0.07
EAS-DS	2026-04-28 13:45:00	11.80	156.18	0.24	7.86	9.01	1.56	0.07
EAS-DS	2026-04-28 14:00:00	11.91	169.46	0.24	7.87	9.08	0.05	0.08
EAS-DS	2026-04-28 14:15:00	11.88	150.49	0.24	7.83	8.83	0.00	0.07
EAS-DS	2026-04-28 14:30:00	11.95	170.00	0.24	7.81	8.85	0.00	0.08
EAS-DS	2026-04-28 14:45:00	12.06	164.16	0.24	7.95	9.35	5.25	0.08
EAS-DS	2026-04-28 15:00:00	12.09	166.78	0.24	7.97	9.57	1.44	0.08
EAS-DS	2026-04-28 15:15:00	11.81	136.01	0.24	7.75	8.49	2.12	0.06
EAS-DS	2026-04-28 15:30:00	11.97	165.86	0.24	7.82	9.08	0.58	0.08
EAS-DS	2026-04-28 15:45:00	11.91	142.22	0.24	7.86	8.80	2.72	0.07
EAS-DS	2026-04-28 16:00:00	11.91	146.21	0.24	7.79	9.05	0.00	0.07
EAS-DS	2026-04-28 16:15:00	11.63	116.23	0.25	7.72	8.98	0.00	0.05
EAS-DS	2026-04-28 16:30:00	11.73	127.42	0.25	7.81	9.38	0.38	0.06
EAS-DS	2026-04-28 16:45:00	11.97	155.00	0.25	7.86	9.29	2.04	0.07
EAS-DS	2026-04-28 17:00:00	12.06	168.04	0.24	7.81	9.08	0.59	0.08

Woodfibre LNG (East Creek)								
Station	Date/Time	Temperature (C)	Specific Conductivity (µS/cm)	ORP (V)	pH (pH units)	Dissolved Oxygen (mg/L)	Turbidity (NTU)	Salinity (PSU)
EAS-DS	2026-04-28 17:15:00	11.84	133.87	0.24	7.79	8.85	0.26	0.06
EAS-DS	2026-04-28 17:30:00	12.11	167.90	0.24	7.85	9.26	1.04	0.08
EAS-DS	2026-04-28 17:45:00	12.02	157.98	0.24	7.84	9.23	1.25	0.07
EAS-DS	2026-04-28 18:00:00	11.98	149.66	0.24	7.90	9.46	0.00	0.07
EAS-DS	2026-04-28 18:15:00	11.71	125.33	0.25	7.76	9.03	2.53	0.06
EAS-DS	2026-04-28 18:30:00	12.05	165.93	0.24	7.94	9.78	0.98	0.08
EAS-DS	2026-04-28 18:45:00	11.86	144.72	0.25	7.86	9.53	0.10	0.07
EAS-DS	2026-04-28 19:00:00	11.98	161.77	0.24	7.90	9.72	0.00	0.08
EAS-DS	2026-04-28 19:15:00	11.65	126.82	0.25	7.73	8.81	0.00	0.06
EAS-DS	2026-04-28 19:30:00	11.53	119.05	0.25	7.69	9.08	0.23	0.06
EAS-DS	2026-04-28 19:45:00	11.86	159.96	0.25	7.93	9.86	0.18	0.08
EAS-DS	2026-04-28 20:00:00	11.82	160.29	0.25	7.93	9.87	0.00	0.08
EAS-DS	2026-04-28 20:15:00	11.75	157.02	0.25	7.90	9.85	1.28	0.07
EAS-DS	2026-04-28 20:30:00	11.75	160.36	0.25	7.91	9.89	0.00	0.08
EAS-DS	2026-04-28 20:45:00	11.47	130.33	0.25	7.76	8.85	0.00	0.06
EAS-DS	2026-04-28 21:00:00	11.54	149.20	0.26	7.77	9.41	0.00	0.07
EAS-DS	2026-04-28 21:15:00	11.28	110.96	0.26	7.69	8.91	0.00	0.05
EAS-DS	2026-04-28 21:30:00	11.46	147.86	0.26	7.85	9.65	0.00	0.07
EAS-DS	2026-04-28 21:45:00	11.55	156.16	0.26	7.84	9.58	0.00	0.07
EAS-DS	2026-04-28 22:00:00	11.57	156.05	0.26	7.80	9.42	0.00	0.07
EAS-DS	2026-04-28 22:15:00	11.29	137.83	0.26	7.81	9.50	0.91	0.06
EAS-DS	2026-04-28 22:30:00	11.55	157.79	0.26	7.86	9.66	0.00	0.07
EAS-DS	2026-04-28 22:45:00	11.59	158.75	0.25	7.87	9.62	0.00	0.07
EAS-DS	2026-04-28 23:00:00		144.00	0.25	7.82	9.53	0.00	0.07
EAS-DS	2026-04-28 23:15:00	11.39	144.85	0.25	7.85	9.75	0.00	0.07
EAS-DS	2026-04-28 23:30:00	11.62	160.87	0.25	7.91	9.90	0.14	0.08
EAS-DS	2026-04-28 23:45:00	11.48	149.27	0.25	7.86	9.64	3.43	0.07
EAS-DS	2026-04-29 00:00:00	11.47	149.14	0.25	7.89	9.75	0.16	0.07
EAS-DS	2026-04-29 00:15:00	11.49	149.34	0.25	7.88	9.75	0.23	0.07
EAS-DS	2026-04-29 00:30:00	11.48	148.72	0.25	7.88	9.79	0.00	0.07
EAS-DS	2026-04-29 00:45:00	11.50	151.28	0.25	7.85	9.60	1.40	0.07
EAS-DS	2026-04-29 01:00:00	11.51	154.61	0.25	7.86	9.73	1.15	0.07
EAS-DS	2026-04-29 01:15:00	11.30	129.79	0.25	7.75	9.12	0.00	0.06
EAS-DS	2026-04-29 01:30:00	11.54	158.77	0.26	7.82	9.55	1.60	0.07
EAS-DS	2026-04-29 01:45:00	11.48	151.46	0.25	7.88	9.70	0.00	0.07
EAS-DS	2026-04-29 02:00:00	11.50	151.24	0.25	7.83	9.69	0.00	0.07
EAS-DS	2026-04-29 02:15:00	11.65	161.92	0.25	7.88	9.76	0.68	0.08
EAS-DS	2026-04-29 02:30:00	11.39	140.65	0.26	7.75	9.26	0.49	0.07
EAS-DS	2026-04-29 02:45:00	11.05	111.71	0.26	7.67	9.21	0.00	0.05
EAS-DS	2026-04-29 03:00:00	11.45	150.69	0.26	7.86	9.82	0.00	0.07
EAS-DS	2026-04-29 03:15:00	11.52	152.39	0.26	7.84	9.72	0.16	0.07
EAS-DS	2026-04-29 03:30:00	11.72	167.76	0.26	7.94	10.00	0.37	0.08
EAS-DS	2026-04-29 03:45:00	11.38	138.11	0.26	7.76	9.17	0.23	0.06
EAS-DS	2026-04-29 04:00:00	11.51	152.21	0.26	7.86	9.55	1.22	0.07
EAS-DS	2026-04-29 04:15:00	11.53	154.48	0.26	7.83	9.70	1.09	0.07
EAS-DS	2026-04-29 04:30:00	11.59	161.61	0.26	7.85	9.79	1.08	0.08
EAS-DS	2026-04-29 04:45:00	11.58	155.07	0.26	7.74	9.21	0.01	0.07
EAS-DS	2026-04-29 05:00:00	11.04	114.22	0.26	7.67	9.42	0.00	0.05
EAS-DS	2026-04-29 05:15:00	11.72	168.73	0.26	7.88	9.96	0.94	0.08
EAS-DS	2026-04-29 05:30:00	11.56	155.51	0.26	7.82	9.64	0.00	0.07
EAS-DS	2026-04-29 05:45:00	11.34	137.66	0.26	7.72	9.29	0.00	0.06
EAS-DS	2026-04-29 06:00:00	11.06	118.42	0.26	7.67	9.55	0.00	0.06
EAS-DS	2026-04-29 06:15:00	11.31	145.90	0.26	7.81	9.86	0.72	0.07
EAS-DS	2026-04-29 06:30:00	11.40	149.63	0.26	7.84	9.87	0.00	0.07
EAS-DS	2026-04-29 06:45:00	11.50	156.23	0.26	7.87	9.82	0.09	0.07

Woodfibre LNG (East Creek)								
Station	Date/Time	Temperature (C)	Specific Conductivity (µS/cm)	ORP (V)	pH (pH units)	Dissolved Oxygen (mg/L)	Turbidity (NTU)	Salinity (PSU)
EAS-DS	2026-04-29 07:00:00	11.46	151.49	0.26	7.85	9.85	0.00	0.07
EAS-DS	2026-04-29 07:15:00	11.75	172.67	0.25	7.94	9.90	3.41	0.08
EAS-DS	2026-04-29 07:30:00		159.03	0.25	7.84	9.72	0.02	0.07
EAS-DS	2026-04-29 07:45:00	11.53	153.34	0.25	7.79	9.69	0.00	0.07
EAS-DS	2026-04-29 08:00:00	11.70	167.21	0.26	7.84	9.63	0.56	0.08
EAS-DS	2026-04-29 08:15:00	11.50	143.53	0.26	7.79	9.44	0.00	0.07
EAS-DS	2026-04-29 08:30:00	11.74	165.39	0.26	7.86	9.78	0.48	0.08
EAS-DS	2026-04-29 08:45:00	11.76	165.13	0.26	7.83	9.60	0.53	0.08
EAS-DS	2026-04-29 09:00:00	11.54	144.30	0.26	7.81	9.69	0.00	0.07
EAS-DS	2026-04-29 09:15:00	11.79	164.95	0.26	7.92	9.96	0.25	0.08
EAS-DS	2026-04-29 09:30:00	11.74	159.70	0.26	7.77	9.62	0.36	0.08
EAS-DS	2026-04-29 09:45:00	11.39	119.88	0.26	7.67	9.37	0.36	0.06
EAS-DS	2026-04-29 10:00:00	11.91	157.28	0.26	7.83	9.76	0.24	0.07
EAS-DS	2026-04-29 10:15:00	11.92	149.07	0.26	7.84	9.68	0.00	0.07
EAS-DS	2026-04-29 10:30:00	12.09	159.54	0.26	7.92	9.90	0.16	0.08
EAS-DS	2026-04-29 10:45:00	12.06	156.82	0.26	7.80	9.68	0.41	0.07
EAS-DS	2026-04-29 11:00:00	12.14	147.81	0.26	7.81	9.61	0.00	0.07
EAS-DS	2026-04-29 11:15:00	12.28	159.58	0.26	7.81	9.62	0.00	0.08
EAS-DS	2026-04-29 11:30:00	12.42	150.37	0.26	7.87	9.61	0.00	0.07
EAS-DS	2026-04-29 11:45:00	12.59	167.18	0.26	7.95	9.84	1.64	0.08
EAS-DS	2026-04-29 12:00:00	12.54	165.26	0.26	7.79	9.41	0.00	0.08
EAS-DS	2026-04-29 12:15:00	12.52	132.83	0.27	7.73	9.12	0.00	0.06
EAS-DS	2026-04-29 12:30:00	12.75	151.63	0.27	7.76	9.27	1.77	0.07
EAS-DS	2026-04-29 12:45:00	12.76	125.62	0.27	7.69	8.88	0.00	0.06
EAS-DS	2026-04-29 13:00:00	13.07	154.16	0.26	7.89	9.45	0.00	0.07
EAS-DS	2026-04-29 13:15:00	13.05	163.58	0.26	7.87	9.45	8.23	0.08
EAS-DS	2026-04-29 13:30:00	13.13	169.11	0.26	7.91	9.45	0.00	0.08
EAS-DS	2026-04-29 13:45:00	13.12	162.92	0.26	7.80	9.23	0.03	0.08
EAS-DS	2026-04-29 14:00:00	13.17	152.10	0.26	7.73	9.06	0.00	0.07
EAS-DS	2026-04-29 14:15:00	13.47	157.52	0.27	7.87	9.22	0.76	0.07
EAS-DS	2026-04-29 14:30:00	13.39	165.01	0.26	7.85	9.27	0.00	0.08
EAS-DS	2026-04-29 14:45:00	13.31	142.44	0.26	7.79	8.93	0.00	0.07
EAS-DS	2026-04-29 15:00:00	13.45	158.65	0.26	7.92	9.51	0.00	0.07
EAS-DS	2026-04-29 15:15:00	13.41	161.89	0.26	7.87	9.34	0.00	0.08
EAS-DS	2026-04-29 15:30:00	13.33	144.00	0.26	7.78	9.13	0.00	0.07
EAS-DS	2026-04-29 15:45:00	13.44	160.52	0.26	7.84	9.34	0.52	0.08
EAS-DS	2026-04-29 16:00:00	13.30	148.38	0.27	7.81	9.28	0.00	0.07
EAS-DS	2026-04-29 16:15:00	13.31	129.76	0.27	7.68	8.85	0.19	0.06
EAS-DS	2026-04-29 16:30:00	13.43	141.69	0.27	7.74	8.91	0.00	0.07
EAS-DS	2026-04-29 16:45:00	13.54	152.08	0.27	7.84	9.20	0.00	0.07
EAS-DS	2026-04-29 17:00:00	13.32	162.59	0.27	7.86	9.47	0.00	0.08
EAS-DS	2026-04-29 17:15:00	13.16	147.08	0.27	7.80	9.22	0.00	0.07
EAS-DS	2026-04-29 17:30:00	13.10	150.25	0.27	7.87	9.47	0.00	0.07
EAS-DS	2026-04-29 17:45:00	13.16	157.94	0.27	7.83	9.45	0.00	0.07
EAS-DS	2026-04-29 18:00:00	13.00	128.33	0.27	7.71	9.01	0.00	0.06
EAS-DS	2026-04-29 18:15:00	13.13	156.74	0.27	7.83	9.44	1.13	0.07
EAS-DS	2026-04-29 18:30:00	12.94	142.73	0.27	7.74	9.12	0.00	0.07
EAS-DS	2026-04-29 18:45:00	12.97	159.67	0.27	7.84	9.48	0.00	0.08
EAS-DS	2026-04-29 19:00:00	12.78	153.41	0.27	7.84	9.52	0.00	0.07
EAS-DS	2026-04-29 19:15:00	12.63	146.81	0.27	7.79	9.38	0.00	0.07
EAS-DS	2026-04-29 19:30:00	12.67	159.30	0.27	7.88	9.70	1.99	0.08
EAS-DS	2026-04-29 19:45:00	12.46	148.40	0.27	7.84	9.58	0.38	0.07
EAS-DS	2026-04-29 20:00:00	12.44	139.97	0.28	7.70	9.14	0.00	0.07
EAS-DS	2026-04-29 20:15:00	12.52	136.01	0.28	7.66	9.06	0.01	0.06
EAS-DS	2026-04-29 20:30:00	12.18	115.72	0.28	7.65	9.26	0.00	0.05

Woodfibre LNG (East Creek)								
Station	Date/Time	Temperature (C)	Specific Conductivity (µS/cm)	ORP (V)	pH (pH units)	Dissolved Oxygen (mg/L)	Turbidity (NTU)	Salinity (PSU)
EAS-DS	2026-04-29 20:45:00	12.17	143.60	0.28	7.83	9.68	0.00	0.07
EAS-DS	2026-04-29 21:00:00	12.07	144.00	0.28	7.82	9.72	0.00	0.07
EAS-DS	2026-04-29 21:15:00	12.05	138.91	0.28	7.75	9.45	0.00	0.07
EAS-DS	2026-04-29 21:30:00	11.97	143.91	0.28	7.81	9.76	0.00	0.07
EAS-DS	2026-04-29 21:45:00	12.16	162.59	0.28	7.85	9.54	0.00	0.08
EAS-DS	2026-04-29 22:00:00	11.94	135.56	0.28	7.71	9.26	0.00	0.06
EAS-DS	2026-04-29 22:15:00	12.14	153.82	0.28	7.76	9.19	0.00	0.07
EAS-DS	2026-04-29 22:30:00	11.93	143.95	0.28	7.74	9.44	0.00	0.07
EAS-DS	2026-04-29 22:45:00	11.86	145.93	0.28	7.81	9.57	1.87	0.07
EAS-DS	2026-04-29 23:00:00	12.04	158.92	0.28	7.81	9.64	0.00	0.07
EAS-DS	2026-04-29 23:15:00	12.06	158.14	0.28	7.82	9.66	0.29	0.07
EAS-DS	2026-04-29 23:30:00	12.00	159.34	0.28	7.84	9.79	0.00	0.08
EAS-DS	2026-04-29 23:45:00	11.73	146.32	0.28	7.82	9.76	0.00	0.07
EAS-DS	2026-04-30 00:00:00	11.75	143.33	0.28	7.73	9.44	0.00	0.07
EAS-DS	2026-04-30 00:15:00	11.67	146.56	0.28	7.82	9.81	0.00	0.07
EAS-DS	2026-04-30 00:30:00	11.86	161.26	0.28	7.90	9.97	0.28	0.08
EAS-DS	2026-04-30 00:45:00	11.62	133.37	0.28	7.69	9.25	0.00	0.06
EAS-DS	2026-04-30 01:00:00	11.59	147.23	0.28	7.83	9.87	0.00	0.07
EAS-DS	2026-04-30 01:15:00	11.90	164.76	0.28	7.94	10.05	1.90	0.08
EAS-DS	2026-04-30 01:30:00	11.52	130.80	0.28	7.71	9.49	0.00	0.06
EAS-DS	2026-04-30 01:45:00	11.68	155.79	0.28	7.82	9.76	0.59	0.07
EAS-DS	2026-04-30 02:00:00	11.51	148.95	0.28	7.85	9.92	0.00	0.07
EAS-DS	2026-04-30 02:15:00	11.64	158.34	0.28	7.85	9.91	0.67	0.07
EAS-DS	2026-04-30 02:30:00	11.44	139.63	0.28	7.70	9.50	0.00	0.07
EAS-DS	2026-04-30 02:45:00	11.26	119.80	0.28	7.66	9.49	0.19	0.06
EAS-DS	2026-04-30 03:00:00	11.34	143.99	0.28	7.80	9.91	0.00	0.07
EAS-DS	2026-04-30 03:15:00	11.34	145.62	0.28	7.85	9.97	0.09	0.07
EAS-DS	2026-04-30 03:30:00	11.66	160.81	0.28	7.86	9.99	0.44	0.08
EAS-DS	2026-04-30 03:45:00	11.74	158.35	0.28	7.79	9.68	11.74	0.07
EAS-DS	2026-04-30 04:00:00	11.58	159.88	0.28	7.86	10.04	0.06	0.08
EAS-DS	2026-04-30 04:15:00	11.32	148.10	0.28	7.84	9.98	3.43	0.07
EAS-DS	2026-04-30 04:30:00	11.46	148.67	0.28	7.71	9.57	0.00	0.07
EAS-DS	2026-04-30 04:45:00	11.52	155.69	0.28	7.83	9.86	1.09	0.07
EAS-DS	2026-04-30 05:00:00	11.27	150.80	0.28	7.77	9.68	0.00	0.07
EAS-DS	2026-04-30 05:15:00	11.23	154.29	0.28	7.85	9.78	0.55	0.07
EAS-DS	2026-04-30 05:30:00	11.38	155.93	0.28	7.68	9.32	0.00	0.07
EAS-DS	2026-04-30 05:45:00	10.98	125.04	0.28	7.70	9.23	1.22	0.06
EAS-DS	2026-04-30 06:00:00	11.27	169.02	0.28	7.80	9.75	0.13	0.08
EAS-DS	2026-04-30 06:15:00	11.25	192.41	0.28	7.90	9.65	0.57	0.09
EAS-DS	2026-04-30 06:30:00	11.19	194.19	0.28	7.71	8.80	0.10	0.09
EAS-DS	2026-04-30 06:45:00	11.02	178.69	0.28	7.75	8.73	0.85	0.08
EAS-DS	2026-04-30 07:00:00	11.29	205.44	0.27	7.84	9.26	0.39	0.10
EAS-DS	2026-04-30 07:15:00	11.17	184.34	0.27	7.83	9.14	2.83	0.09
EAS-DS	2026-04-30 07:30:00		174.38		7.82	9.04	0.47	0.08
EAS-DS	2026-04-30 07:45:00	11.33	194.11	0.27	7.72	8.80	1.09	0.09
EAS-DS	2026-04-30 08:00:00	11.28	188.70	0.27	7.75	8.56	0.32	0.09
EAS-DS	2026-04-30 08:15:00	11.17	168.65	0.27	7.79	8.03	1.76	0.08
EAS-DS	2026-04-30 08:30:00	11.12	154.19	0.27	7.71	8.18	1.08	0.07
EAS-DS	2026-04-30 08:45:00	11.44	178.93	0.27	7.84	9.30	1.62	0.08
EAS-DS	2026-04-30 09:00:00	11.33	158.84	0.27	7.68	8.11	0.00	0.07
EAS-DS	2026-04-30 09:15:00	11.36	156.49	0.27	7.69	8.35	2.03	0.07
EAS-DS	2026-04-30 09:30:00	11.27	139.05	0.27	7.69	8.46	0.48	0.07
EAS-DS	2026-04-30 09:45:00	11.37	139.11	0.27	7.72	8.47	1.41	0.07
EAS-DS	2026-04-30 10:00:00	11.41	129.03	0.27	7.71	8.84	0.95	0.06
EAS-DS	2026-04-30 10:15:00	11.51	129.94	0.27	7.73	8.89	1.82	0.06

Woodfibre LNG (East Creek)								
Station	Date/Time	Temperature (C)	Specific Conductivity (µS/cm)	ORP (V)	pH (pH units)	Dissolved Oxygen (mg/L)	Turbidity (NTU)	Salinity (PSU)
EAS-DS	2026-04-30 10:30:00	11.95	164.60	0.27	7.91	9.35	4.55	0.08
EAS-DS	2026-04-30 10:45:00	12.12	172.41	0.26	7.95	9.56	3.35	0.08
EAS-DS	2026-04-30 11:00:00	12.11	164.29	0.26	7.87	9.10	1.17	0.08
EAS-DS	2026-04-30 11:15:00	12.26	164.17	0.26	7.96	9.06	4.84	0.08
EAS-DS	2026-04-30 11:30:00		166.92		7.86	9.11	2.17	0.08
EAS-DS	2026-04-30 11:45:00	12.35	162.27	0.26	7.89	9.13	1.56	0.08
EAS-DS	2026-04-30 12:00:00	12.36	163.53	0.26	7.79	8.79	1.70	0.08
EAS-DS	2026-04-30 12:15:00	12.52	168.04	0.27	7.79	8.76	1.38	0.08
EAS-DS	2026-04-30 12:30:00	12.65	159.46	0.26	7.91	9.11	1.17	0.08
EAS-DS	2026-04-30 12:45:00	12.68	170.27	0.26	7.86	9.08	2.55	0.08
EAS-DS	2026-04-30 13:00:00	12.65	165.89	0.26	7.80	8.97	1.19	0.08
EAS-DS	2026-04-30 13:15:00	12.68	148.53	0.27	7.83	8.88	1.27	0.07
EAS-DS	2026-04-30 13:30:00	12.85	159.22	0.27	7.90	9.22	1.53	0.08
EAS-DS	2026-04-30 13:45:00	12.86	144.81	0.27	7.79	8.60	1.87	0.07
EAS-DS	2026-04-30 14:00:00	13.02	139.55	0.27	7.75	8.65	1.44	0.07
EAS-DS	2026-04-30 14:15:00	13.23	170.91	0.27	8.01	9.34	24.50	0.08
EAS-DS	2026-04-30 14:30:00	13.05	156.54	0.27	7.87	9.25	0.78	0.07
EAS-DS	2026-04-30 14:45:00	13.06	155.63	0.27	7.92	9.26	0.90	0.07
EAS-DS	2026-04-30 15:00:00	13.07	155.27	0.27	7.91	9.30	0.88	0.07
EAS-DS	2026-04-30 15:15:00	13.25	170.23	0.26	7.99	9.59	2.05	0.08
EAS-DS	2026-04-30 15:30:00	13.21	163.83	0.26	7.91	9.24	0.00	0.08
EAS-DS	2026-04-30 15:45:00	13.37	172.05	0.26	7.97	9.33	0.00	0.08
EAS-DS	2026-04-30 16:00:00	13.25	160.29	0.26	7.79	8.80	0.00	0.08
EAS-DS	2026-04-30 16:15:00	13.29	115.55	0.27	7.69	8.78	0.00	0.05
EAS-DS	2026-04-30 16:30:00	13.49	150.13	0.27	7.85	9.14	0.00	0.07
EAS-DS	2026-04-30 16:45:00	13.37	141.77	0.27	7.82	8.83	0.00	0.07
EAS-DS	2026-04-30 17:00:00	13.41	161.94	0.27	7.88	9.18	0.00	0.08
EAS-DS	2026-04-30 17:15:00	13.43	169.92	0.27	7.88	9.23	0.00	0.08
EAS-DS	2026-04-30 17:30:00	13.37	155.94	0.27	7.90	9.20	0.00	0.07
EAS-DS	2026-04-30 17:45:00	13.49	172.78	0.27	7.99	9.46	0.00	0.08
EAS-DS	2026-04-30 18:00:00	13.32	158.69	0.27	7.90	9.22	0.00	0.07
EAS-DS	2026-04-30 18:15:00	13.35	168.75	0.27	7.97	9.34	0.00	0.08
EAS-DS	2026-04-30 18:30:00	13.28	165.55	0.27	7.86	9.21	0.00	0.08
EAS-DS	2026-04-30 18:45:00	13.17	164.20	0.27	7.75	8.98	0.00	0.08
EAS-DS	2026-04-30 19:00:00	12.85	125.27	0.27	7.75	9.03	0.00	0.06
EAS-DS	2026-04-30 19:15:00	13.01	171.03	0.27	7.90	9.44	0.00	0.08
EAS-DS	2026-04-30 19:30:00	12.83	160.55	0.27	7.88	9.28	0.00	0.08
EAS-DS	2026-04-30 19:45:00	12.72	159.58	0.27	7.91	9.27	0.00	0.08
EAS-DS	2026-04-30 20:00:00	12.73	166.87	0.27	7.90	9.44	0.65	0.08
EAS-DS	2026-04-30 20:15:00	12.65	148.55	0.27	7.81	9.13	0.24	0.07
EAS-DS	2026-04-30 20:30:00	12.37	118.87	0.28	7.68	9.17	0.00	0.06
EAS-DS	2026-04-30 20:45:00	12.48	153.79	0.28	7.83	9.55	0.00	0.07
EAS-DS	2026-04-30 21:00:00	12.38	147.61	0.28	7.79	9.27	0.00	0.07
EAS-DS	2026-04-30 21:15:00	12.32	153.71	0.28	7.85	9.55	0.00	0.07
EAS-DS	2026-04-30 21:30:00	12.28	155.56	0.28	7.84	9.58	0.00	0.07
EAS-DS	2026-04-30 21:45:00	12.47	167.33	0.28	7.76	9.35	0.00	0.08
EAS-DS	2026-04-30 22:00:00	12.20	129.37	0.28	7.72	9.32	0.00	0.06
EAS-DS	2026-04-30 22:15:00	12.28	163.30	0.28	7.85	9.63	0.07	0.08
EAS-DS	2026-04-30 22:30:00	12.34	167.53	0.28	7.80	9.51	0.00	0.08
EAS-DS	2026-04-30 22:45:00	12.09	132.63	0.28	7.70	9.44	16.05	0.06
EAS-DS	2026-04-30 23:00:00	12.08	149.48	0.28	7.79	9.48	0.00	0.07
EAS-DS	2026-04-30 23:15:00	12.14	163.42	0.28	7.86	9.68	0.00	0.08
EAS-DS	2026-04-30 23:30:00	12.12	155.23	0.28	7.78	9.43	0.00	0.07
EAS-DS	2026-04-30 23:45:00	11.99	152.96	0.28	7.84	9.64	0.00	0.07
EAS-DS	2026-05-01 00:00:00	12.01	159.67	0.28	7.85	9.68	0.00	0.08

Woodfibre LNG (East Creek)								
Station	Date/Time	Temperature (C)	Specific Conductivity (µS/cm)	ORP (V)	pH (pH units)	Dissolved Oxygen (mg/L)	Turbidity (NTU)	Salinity (PSU)
EAS-DS	2026-05-01 00:15:00	12.10	167.97	0.28	7.84	9.66	11.54	0.08
EAS-DS	2026-05-01 00:30:00	12.11	167.81	0.28	7.80	9.57	0.00	0.08
EAS-DS	2026-05-01 00:45:00	11.63	102.19	0.28	7.79	9.73	0.73	0.05
EAS-DS	2026-05-01 01:00:00	11.92	160.41	0.28	7.82	9.73	0.55	0.08
EAS-DS	2026-05-01 01:15:00	12.03	163.64	0.28	7.76	9.51	0.00	0.08
EAS-DS	2026-05-01 01:30:00	11.88	150.08	0.28	7.76	9.40	0.00	0.07
EAS-DS	2026-05-01 01:45:00	11.86	156.80	0.28	7.87	9.72	0.70	0.07
EAS-DS	2026-05-01 02:00:00	11.87	157.92	0.27	7.87	9.75	0.00	0.07
EAS-DS	2026-05-01 02:15:00	11.99	169.55	0.27	7.87	9.90	0.32	0.08
EAS-DS	2026-05-01 02:30:00	11.86	158.35	0.27	7.88	9.75	0.00	0.07
EAS-DS	2026-05-01 02:45:00	11.85	158.20	0.28	7.87	9.74	2.12	0.07
EAS-DS	2026-05-01 03:00:00	11.98	174.90	0.27	7.96	9.99	0.00	0.08
EAS-DS	2026-05-01 03:15:00	11.94	164.60	0.28	7.77	9.40	0.00	0.08
EAS-DS	2026-05-01 03:30:00	11.64	147.71	0.28	7.83	9.71	2.61	0.07
EAS-DS	2026-05-01 03:45:00	11.93	172.40	0.28	7.88	9.91	0.66	0.08
EAS-DS	2026-05-01 04:00:00	11.68	147.92	0.28	7.79	9.37	0.53	0.07
EAS-DS	2026-05-01 04:15:00	11.42	123.32	0.28	7.72	9.65	2.27	0.06
EAS-DS	2026-05-01 04:30:00	11.42	137.49	0.28	7.82	9.77	0.33	0.06
EAS-DS	2026-05-01 04:45:00	11.58	145.59	0.28	7.77	9.48	0.00	0.07
EAS-DS	2026-05-01 05:00:00	11.62	153.65	0.28	7.88	9.83	0.00	0.07
EAS-DS	2026-05-01 05:15:00	11.61	152.36	0.28	7.87	9.78	0.00	0.07
EAS-DS	2026-05-01 05:30:00	11.53	141.84	0.28	7.77	9.49	0.00	0.07
EAS-DS	2026-05-01 05:45:00	11.60	153.19	0.28	7.87	9.86	2.22	0.07
EAS-DS	2026-05-01 06:00:00	11.62	154.06	0.28	7.88	9.87	0.00	0.07
EAS-DS	2026-05-01 06:15:00	11.62	152.37	0.28	7.78	9.74	0.56	0.07
EAS-DS	2026-05-01 06:30:00	11.54	138.63	0.28	7.69	9.50	0.53	0.07
EAS-DS	2026-05-01 06:45:00	11.72	170.68	0.28	7.91	9.96	1.42	0.08
EAS-DS	2026-05-01 07:00:00	11.76	173.16	0.28	7.90	9.87	0.66	0.08
EAS-DS	2026-05-01 07:15:00	11.68	163.80	0.28	7.89	9.84	2.98	0.08
EAS-DS	2026-05-01 07:30:00	11.57	155.97	0.28	7.84	9.78	0.82	0.07
EAS-DS	2026-05-01 07:45:00	11.69	164.45	0.28	7.79	9.65	0.39	0.08
EAS-DS	2026-05-01 08:00:00	11.73	169.36	0.28	7.85	9.79	1.18	0.08
EAS-DS	2026-05-01 08:15:00	11.58	152.48	0.28	7.87	9.77	0.28	0.07
EAS-DS	2026-05-01 08:30:00	11.75	166.22	0.27	7.87	9.84	0.89	0.08
EAS-DS	2026-05-01 08:45:00	11.86	173.27	0.27	7.94	10.03	0.96	0.08
EAS-DS	2026-05-01 09:00:00	11.87	170.65	0.27	7.89	9.93	1.15	0.08
EAS-DS	2026-05-01 09:15:00	11.85	161.73	0.27	7.92	9.83	1.16	0.08
EAS-DS	2026-05-01 09:30:00		171.71		7.92	9.99	0.90	0.08
EAS-DS	2026-05-01 09:45:00	11.99	170.15	0.27	7.85	9.75	1.18	0.08
EAS-DS	2026-05-01 10:00:00	11.97	165.97	0.27	7.78	9.58	1.01	0.08
EAS-DS	2026-05-01 10:15:00	12.06	169.59	0.27	7.86	9.73	0.85	0.08
EAS-DS	2026-05-01 10:30:00	12.18	169.12	0.27	7.86	9.72	1.17	0.08
EAS-DS	2026-05-01 10:45:00	12.18	157.47	0.27	7.80	9.40	0.88	0.07
EAS-DS	2026-05-01 11:00:00	12.20	163.64	0.27	7.78	9.55	0.77	0.08
EAS-DS	2026-05-01 11:15:00	12.48	171.52	0.27	7.94	9.80	0.58	0.08
EAS-DS	2026-05-01 11:30:00	12.61	169.50	0.27	7.90	9.72	1.60	0.08
EAS-DS	2026-05-01 11:45:00	12.65	169.42	0.27	7.88	9.73	0.31	0.08
EAS-DS	2026-05-01 12:00:00	12.68	147.71	0.27	7.82	9.28	8.31	0.07
EAS-DS	2026-05-01 12:15:00	12.66	159.46	0.27	7.81	9.54	2.32	0.08
EAS-DS	2026-05-01 12:30:00	12.69	159.76	0.28	7.75	9.30	0.43	0.08
EAS-DS	2026-05-01 12:45:00	13.02	164.48	0.27	7.94	9.67	0.48	0.08
EAS-DS	2026-05-01 13:00:00	12.88	163.72	0.27	7.90	9.60	0.50	0.08
EAS-DS	2026-05-01 13:15:00	12.91	141.30	0.28	7.81	9.23	1.32	0.07
EAS-DS	2026-05-01 13:30:00	12.96	161.62	0.28	7.90	9.57	0.51	0.08
EAS-DS	2026-05-01 13:45:00	12.90	167.01	0.27	7.98	9.74	1.28	0.08

Woodfibre LNG (East Creek)								
Station	Date/Time	Temperature (C)	Specific Conductivity (µS/cm)	ORP (V)	pH (pH units)	Dissolved Oxygen (mg/L)	Turbidity (NTU)	Salinity (PSU)
EAS-DS	2026-05-01 14:00:00	12.95	157.98	0.27	7.89	9.50	0.19	0.07
EAS-DS	2026-05-01 14:15:00	12.76	158.65	0.28	7.83	9.43	1.06	0.07
EAS-DS	2026-05-01 14:30:00	12.86	162.91	0.28	7.82	9.44	0.30	0.08
EAS-DS	2026-05-01 14:45:00	12.95	142.23	0.28	7.78	9.09	1.09	0.07
EAS-DS	2026-05-01 15:00:00	12.97	158.10	0.28	7.87	9.53	1.59	0.07
EAS-DS	2026-05-01 15:15:00	12.94	162.62	0.28	7.89	9.57	0.91	0.08
EAS-DS	2026-05-01 15:30:00	12.96	159.05	0.28	7.87	9.52	0.94	0.08
EAS-DS	2026-05-01 15:45:00	13.12	151.74	0.28	7.79	9.18	0.91	0.07
EAS-DS	2026-05-01 16:00:00	13.11	161.19	0.28	7.86	9.47	0.40	0.08
EAS-DS	2026-05-01 16:15:00	13.02	151.51	0.28	7.78	9.19	0.48	0.07
EAS-DS	2026-05-01 16:30:00	13.11	157.50	0.28	7.77	9.19	0.07	0.07
EAS-DS	2026-05-01 16:45:00	13.23	161.75	0.28	7.87	9.43	0.41	0.08
EAS-DS	2026-05-01 17:00:00	13.16	159.23	0.27	7.87	9.44	0.52	0.08
EAS-DS	2026-05-01 17:15:00	13.18	159.52	0.27	7.89	9.46	0.31	0.08
EAS-DS	2026-05-01 17:30:00	13.04	165.08	0.27	7.90	9.53	0.45	0.08
EAS-DS	2026-05-01 17:45:00	13.04	169.13	0.27	7.96	9.71	0.75	0.08
EAS-DS	2026-05-01 18:00:00	13.01	163.38	0.27	7.81	9.34	0.98	0.08
EAS-DS	2026-05-01 18:15:00	12.98	164.71	0.27	7.88	9.49	1.98	0.08
EAS-DS	2026-05-01 18:30:00	12.89	159.19	0.28	7.78	9.20	0.85	0.08
EAS-DS	2026-05-01 18:45:00	12.92	167.20	0.28	7.96	9.60	0.90	0.08
EAS-DS	2026-05-01 19:00:00	12.78	166.37	0.28	7.91	9.63	0.93	0.08
EAS-DS	2026-05-01 19:15:00	12.61	163.42	0.28	7.86	9.62	1.43	0.08
EAS-DS	2026-05-01 19:30:00	12.56	141.67	0.28	7.76	9.38	0.23	0.07
EAS-DS	2026-05-01 19:45:00	12.56	157.26	0.28	7.87	9.60	0.29	0.07
EAS-DS	2026-05-01 20:00:00	12.40	156.70	0.28	7.81	9.55	0.53	0.07
EAS-DS	2026-05-01 20:15:00	12.36	155.25	0.29	7.76	9.44	0.94	0.07
EAS-DS	2026-05-01 20:30:00	12.29	161.65	0.28	7.92	9.81	0.60	0.08
EAS-DS	2026-05-01 20:45:00	12.19	155.27	0.28	7.85	9.69	0.70	0.07
EAS-DS	2026-05-01 21:00:00	12.11	163.59	0.28	7.92	9.94	0.45	0.08
EAS-DS	2026-05-01 21:15:00	12.17	157.09	0.28	7.75	9.52	0.42	0.07
EAS-DS	2026-05-01 21:30:00	12.14	156.29	0.29	7.78	9.56	1.12	0.07
EAS-DS	2026-05-01 21:45:00	12.09	157.63	0.29	7.82	9.65	0.74	0.07
EAS-DS	2026-05-01 22:00:00	11.98	159.12	0.28	7.91	9.84	0.54	0.07
EAS-DS	2026-05-01 22:15:00	12.08	158.22	0.29	7.77	9.59	0.46	0.07
EAS-DS	2026-05-01 22:30:00	12.01	157.74	0.28	7.82	9.67	2.96	0.07
EAS-DS	2026-05-01 22:45:00	12.02	161.41	0.28	7.78	9.71	1.22	0.08
EAS-DS	2026-05-01 23:00:00	12.01	160.63	0.28	7.77	9.65	1.03	0.08
EAS-DS	2026-05-01 23:15:00	11.77	139.82	0.28	7.81	9.63	2.93	0.07
EAS-DS	2026-05-01 23:30:00	11.88	161.89	0.28	7.86	9.92	1.45	0.08
EAS-DS	2026-05-01 23:45:00	11.93	153.50	0.28	7.77	9.54	2.23	0.07
EAS-DS	2026-05-02 00:00:00	11.81	156.31	0.28	7.85	9.86	2.03	0.07
EAS-DS	2026-05-02 00:15:00	11.83	160.68	0.28	7.85	9.85	2.75	0.08
EAS-DS	2026-05-02 00:30:00	11.92	158.21	0.28	7.76	9.56	1.79	0.07
EAS-DS	2026-05-02 00:45:00	11.81	163.38	0.27	7.90	9.92	1.92	0.08
EAS-DS	2026-05-02 01:00:00	11.84	162.26	0.27	7.83	9.79	1.30	0.08
EAS-DS	2026-05-02 01:15:00	11.84	153.08	0.27	7.71	9.43	1.09	0.07
EAS-DS	2026-05-02 01:30:00	11.64	151.66	0.27	7.86	9.92	0.84	0.07
EAS-DS	2026-05-02 01:45:00	11.74	157.91	0.27	7.82	9.81	1.55	0.07
EAS-DS	2026-05-02 02:00:00	11.78	156.93	0.27	7.81	9.70	1.69	0.07
EAS-DS	2026-05-02 02:15:00	11.70	164.31	0.27	7.91	10.06	3.91	0.08
EAS-DS	2026-05-02 02:30:00	11.74	164.74	0.27	7.85	10.02	0.94	0.08
EAS-DS	2026-05-02 02:45:00	11.67	161.66	0.27	7.87	9.94	12.68	0.08
EAS-DS	2026-05-02 03:00:00	11.74	161.01	0.27	7.77	9.72	1.81	0.08
EAS-DS	2026-05-02 03:15:00	11.61	159.58	0.27	7.88	9.98	2.84	0.08
EAS-DS	2026-05-02 03:30:00	11.70	159.81	0.27	7.76	9.69	1.55	0.08

Woodfibre LNG (East Creek)								
Station	Date/Time	Temperature (C)	Specific Conductivity (µS/cm)	ORP (V)	pH (pH units)	Dissolved Oxygen (mg/L)	Turbidity (NTU)	Salinity (PSU)
EAS-DS	2026-05-02 03:45:00	11.59	153.10	0.27	7.81	9.88	4.20	0.07
EAS-DS	2026-05-02 04:00:00	11.62	162.61	0.27	7.91	10.03	1.45	0.08
EAS-DS	2026-05-02 04:15:00	11.61	152.78	0.26	7.81	9.70	3.11	0.07
EAS-DS	2026-05-02 04:30:00	11.32	120.06	0.26	7.72	9.64	1.78	0.06
EAS-DS	2026-05-02 04:45:00	11.51	157.22	0.26	7.88	9.97	2.26	0.07
EAS-DS	2026-05-02 05:00:00	11.43	153.27	0.26	7.91	9.94	2.07	0.07
EAS-DS	2026-05-02 05:15:00	11.58	158.40	0.26	7.83	9.94	1.93	0.07
EAS-DS	2026-05-02 05:30:00	11.37	144.53	0.27	7.83	9.81	1.89	0.07
EAS-DS	2026-05-02 05:45:00	11.51	162.10	0.26	7.93	10.13	3.12	0.08
EAS-DS	2026-05-02 06:00:00	11.54	155.45	0.27	7.78	9.71	1.65	0.07
EAS-DS	2026-05-02 06:15:00	11.43	158.05	0.27	7.91	10.07	91.71	0.07
EAS-DS	2026-05-02 06:30:00	11.36	150.56	0.26	7.86	10.00	1.31	0.07
EAS-DS	2026-05-02 06:45:00	11.25	130.28	0.27	7.77	9.79	10.95	0.06
EAS-DS	2026-05-02 07:00:00	11.45	153.45	0.27	7.84	9.98	1.84	0.07
EAS-DS	2026-05-02 07:15:00	11.34	151.84	0.27	7.87	10.01	2.03	0.07
EAS-DS	2026-05-02 07:30:00	11.46	159.66	0.26	7.88	10.07	1.90	0.08
EAS-DS	2026-05-02 07:45:00	11.26	127.06	0.27	7.73	9.81	2.85	0.06
EAS-DS	2026-05-02 08:00:00		159.98		7.92	10.17	1.40	0.08
EAS-DS	2026-05-02 08:15:00	11.46	147.99	0.27	7.80	9.82	5.36	0.07
EAS-DS	2026-05-02 08:30:00	11.58	158.79	0.27	7.91	10.09	1.65	0.07
EAS-DS	2026-05-02 08:45:00	11.63	156.21	0.27	7.89	10.01	3.33	0.07
EAS-DS	2026-05-02 09:00:00	11.68	151.29	0.27	7.86	9.90	1.77	0.07
EAS-DS	2026-05-02 09:15:00	11.72	151.83	0.27	7.76	9.75	2.08	0.07
EAS-DS	2026-05-02 09:30:00	11.69	131.87	0.27	7.74	9.66	1.31	0.06
EAS-DS	2026-05-02 09:45:00	11.92	148.89	0.28	7.87	9.90	6.16	0.07
EAS-DS	2026-05-02 10:00:00	12.11	158.15	0.27	7.97	10.00	1.70	0.07
EAS-DS	2026-05-02 10:15:00	12.05	149.16	0.28	7.82	9.67	3.82	0.07
EAS-DS	2026-05-02 10:30:00	12.15	149.20	0.28	7.83	9.67	1.76	0.07
EAS-DS	2026-05-02 10:45:00	12.40	154.94	0.27	7.87	9.75	2.21	0.07
EAS-DS	2026-05-02 11:00:00	12.42	151.50	0.28	7.84	9.64	1.68	0.07
EAS-DS	2026-05-02 11:15:00	12.57	140.85	0.28	7.81	9.40	2.10	0.07
EAS-DS	2026-05-02 11:30:00	12.74	141.83	0.28	7.79	9.35	1.36	0.07
EAS-DS	2026-05-02 11:45:00	12.87	152.44	0.28	7.88	9.66	3.01	0.07
EAS-DS	2026-05-02 12:00:00	12.83	149.33	0.28	7.83	9.52	1.76	0.07
EAS-DS	2026-05-02 12:15:00	13.09	122.20	0.28	7.72	9.38	1.87	0.06
EAS-DS	2026-05-02 12:30:00	13.18	155.77	0.28	7.91	9.60	1.92	0.07
EAS-DS	2026-05-02 12:45:00	13.22	144.18	0.28	7.78	9.24	1.55	0.07
EAS-DS	2026-05-02 13:00:00	13.48	123.26	0.28	7.75	9.28	1.42	0.06
EAS-DS	2026-05-02 13:15:00	13.50	152.41	0.28	7.90	9.48	1.75	0.07
EAS-DS	2026-05-02 13:30:00		159.85		7.99	9.65	2.42	0.08
EAS-DS	2026-05-02 13:45:00	13.40	150.58	0.28	7.81	9.26	5.83	0.07
EAS-DS	2026-05-02 14:00:00	13.52	151.20	0.29	7.84	9.26	2.33	0.07
EAS-DS	2026-05-02 14:15:00	13.84	155.22	0.28	7.90	9.36	2.21	0.07
EAS-DS	2026-05-02 14:30:00	13.89	159.14	0.28	7.98	9.40	3.23	0.08
EAS-DS	2026-05-02 14:45:00	13.66	155.02	0.28	7.78	9.14	2.10	0.07
EAS-DS	2026-05-02 15:00:00	13.78	155.42	0.28	7.85	9.17	2.29	0.07
EAS-DS	2026-05-02 15:15:00	13.96	161.87	0.27	8.06	9.62	1.25	0.08
EAS-DS	2026-05-02 15:30:00	13.84	160.72	0.26	8.04	9.63	1.74	0.08
EAS-DS	2026-05-02 15:45:00	13.88	156.48	0.26	8.00	9.55	2.55	0.07
EAS-DS	2026-05-02 16:00:00	13.92	159.07	0.26	8.04	9.61	2.12	0.08
EAS-DS	2026-05-02 16:15:00	13.93	145.67	0.26	7.90	9.27	0.69	0.07
EAS-DS	2026-05-02 16:30:00	14.04	162.72	0.26	8.02	9.61	2.31	0.08
EAS-DS	2026-05-02 16:45:00	14.10	148.67	0.26	7.92	9.34	3.25	0.07
EAS-DS	2026-05-02 17:00:00	14.04	151.26	0.26	7.89	9.33	0.05	0.07
EAS-DS	2026-05-02 17:15:00	14.13	135.71	0.27	7.94	9.39	2.65	0.06

Woodfibre LNG (East Creek)								
Station	Date/Time	Temperature (C)	Specific Conductivity (µS/cm)	ORP (V)	pH (pH units)	Dissolved Oxygen (mg/L)	Turbidity (NTU)	Salinity (PSU)
EAS-DS	2026-05-02 17:30:00	14.05	157.93	0.26	7.99	9.59	4.86	0.07
EAS-DS	2026-05-02 17:45:00	13.90	159.56	0.26	8.00	9.64	7.26	0.08
EAS-DS	2026-05-02 18:00:00	13.72	163.79	0.26	8.00	9.66	7.42	0.08
EAS-DS	2026-05-02 18:15:00	13.59	157.42	0.26	7.98	9.67	0.20	0.07
EAS-DS	2026-05-02 18:30:00	13.50	160.55	0.26	8.00	9.71	5.48	0.08
EAS-DS	2026-05-02 18:45:00	13.39	156.21	0.26	8.00	9.75	1.71	0.07
EAS-DS	2026-05-02 19:00:00	13.32	157.86	0.26	8.00	9.73	0.97	0.07
EAS-DS	2026-05-02 19:15:00	13.28	154.73	0.26	7.99	9.73	4.71	0.07
EAS-DS	2026-05-02 19:30:00	13.16	163.77	0.26	7.99	9.78	2.12	0.08
EAS-DS	2026-05-02 19:45:00	13.06	152.75	0.26	7.90	9.65	0.00	0.07
EAS-DS	2026-05-02 20:00:00		122.19	0.27	7.90	9.72	1.07	0.06
EAS-DS	2026-05-02 20:15:00	12.99	154.12	0.27	7.96	9.78	1.30	0.07
EAS-DS	2026-05-02 20:30:00	12.95	163.84	0.26	7.99	9.86	4.25	0.08
EAS-DS	2026-05-02 20:45:00	12.83	162.74	0.26	7.99	9.90	0.94	0.08
EAS-DS	2026-05-02 21:00:00	12.74	161.59	0.26	8.00	9.92	4.61	0.08
EAS-DS	2026-05-02 21:15:00	12.70	123.87	0.27	7.89	9.80	0.00	0.06
EAS-DS	2026-05-02 21:30:00	12.65	127.82	0.27	7.84	9.75	0.43	0.06
EAS-DS	2026-05-02 21:45:00	12.64	162.16	0.27	7.99	9.94	4.71	0.08
EAS-DS	2026-05-02 22:00:00	12.53	154.62	0.27	7.99	9.95	5.24	0.07
EAS-DS	2026-05-02 22:15:00	12.52	132.05	0.27	7.84	9.68	0.45	0.06
EAS-DS	2026-05-02 22:30:00	12.58	147.97	0.27	7.89	9.76	12.98	0.07
EAS-DS	2026-05-02 22:45:00	12.49	155.45	0.26	8.00	9.99	3.73	0.07
EAS-DS	2026-05-02 23:00:00	12.55	165.80	0.26	8.01	9.97	5.74	0.08
EAS-DS	2026-05-02 23:15:00	12.48	161.53	0.26	8.00	10.00	2.86	0.08
EAS-DS	2026-05-02 23:30:00	12.52	152.33	0.27	7.89	9.77	1.98	0.07
EAS-DS	2026-05-02 23:45:00	12.69	164.81	0.26	8.01	9.93	3.94	0.08
EAS-DS	2026-05-03 00:00:00	12.35	155.14	0.27	8.00	10.02	2.95	0.07
EAS-DS	2026-05-03 00:15:00	12.33	145.64	0.27	7.88	9.80	1.00	0.07
EAS-DS	2026-05-03 00:30:00	12.26	99.45	0.27	7.89	9.99	3.28	0.05
EAS-DS	2026-05-03 00:45:00	12.42	162.17	0.27	7.97	10.00	5.42	0.08
EAS-DS	2026-05-03 01:00:00	12.36	164.19	0.27	7.99	9.99	4.44	0.08
EAS-DS	2026-05-03 01:15:00	12.25	141.24	0.27	7.88	9.76	1.97	0.07
EAS-DS	2026-05-03 01:30:00	12.07	105.40	0.27	7.82	10.03	3.07	0.05
EAS-DS	2026-05-03 01:45:00	12.12	148.39	0.27	7.94	10.03	3.06	0.07
EAS-DS	2026-05-03 02:00:00	12.08	138.45	0.28	7.88	9.82	4.82	0.07
EAS-DS	2026-05-03 02:15:00	12.05	147.26	0.28	7.95	10.07	3.91	0.07
EAS-DS	2026-05-03 02:30:00	12.24	165.59	0.27	7.98	10.05	7.15	0.08
EAS-DS	2026-05-03 02:45:00	12.20	161.45	0.27	7.96	10.10	9.06	0.08
EAS-DS	2026-05-03 03:00:00	12.25	165.07	0.27	7.99	10.07	2.35	0.08
EAS-DS	2026-05-03 03:15:00	12.16	157.73	0.27	7.96	10.06	3.43	0.07
EAS-DS	2026-05-03 03:30:00	12.17	164.42	0.27	7.97	10.07	2.59	0.08
EAS-DS	2026-05-03 03:45:00	12.03	143.81	0.27	7.87	9.85	1.42	0.07
EAS-DS	2026-05-03 04:00:00	11.75	78.12	0.28	7.79	10.13	1.76	0.04
EAS-DS	2026-05-03 04:15:00	11.95	147.30	0.28	7.92	9.97	1.53	0.07
EAS-DS	2026-05-03 04:30:00	12.05	170.26	0.27	8.00	10.09	9.80	0.08
EAS-DS	2026-05-03 04:45:00	11.89	160.26	0.27	7.97	10.06	2.18	0.08
EAS-DS	2026-05-03 05:00:00	11.93	160.08	0.28	7.94	10.02	2.26	0.08
EAS-DS	2026-05-03 05:15:00	11.95	162.08	0.28	7.94	9.99	4.37	0.08
EAS-DS	2026-05-03 05:30:00	11.92	172.73	0.28	7.99	10.09	4.13	0.08
EAS-DS	2026-05-03 05:45:00	11.91	172.86	0.28	8.01	10.12	4.21	0.08
EAS-DS	2026-05-03 06:00:00	11.89	171.33	0.28	8.00	10.12	3.12	0.08
EAS-DS	2026-05-03 06:15:00	11.90	165.62	0.28	7.99	10.10	3.21	0.08
EAS-DS	2026-05-03 06:30:00	11.89	161.31	0.28	7.94	10.00	2.61	0.08
EAS-DS	2026-05-03 06:45:00	11.60	120.90	0.28	7.88	10.10	1.27	0.06
EAS-DS	2026-05-03 07:00:00	11.81	166.54	0.28	7.99	10.18	2.93	0.08

Woodfibre LNG (East Creek)								
Station	Date/Time	Temperature (C)	Specific Conductivity (µS/cm)	ORP (V)	pH (pH units)	Dissolved Oxygen (mg/L)	Turbidity (NTU)	Salinity (PSU)
EAS-DS	2026-05-03 07:15:00	11.81	167.66	0.28	8.00	10.17	4.67	0.08
EAS-DS	2026-05-03 07:30:00	11.84	161.07	0.28	7.97	10.11	3.54	0.08
EAS-DS	2026-05-03 07:45:00	11.87	158.98	0.28	7.93	10.11	3.08	0.07
EAS-DS	2026-05-03 08:00:00	11.73	153.88	0.28	7.98	10.17	3.34	0.07
EAS-DS	2026-05-03 08:15:00	11.86	163.88	0.28	7.98	10.18	5.79	0.08
EAS-DS	2026-05-03 08:30:00	11.89	163.09	0.28	7.98	10.15	2.53	0.08
EAS-DS	2026-05-03 08:45:00	11.89	154.16	0.28	7.92	9.99	0.46	0.07
EAS-DS	2026-05-03 09:00:00	11.91	149.67	0.28	7.91	10.07	2.93	0.07
EAS-DS	2026-05-03 09:15:00	12.09	163.00	0.28	7.98	10.12	2.13	0.08
EAS-DS	2026-05-03 09:30:00	12.12	161.16	0.28	7.93	9.96	0.28	0.08
EAS-DS	2026-05-03 09:45:00	12.14	138.33	0.28	7.88	9.97	1.57	0.06
EAS-DS	2026-05-03 10:00:00	12.37	166.30	0.28	7.99	10.04	1.95	0.08
EAS-DS	2026-05-03 10:15:00	12.40	166.09	0.28	7.99	10.03	4.74	0.08
EAS-DS	2026-05-03 10:30:00	12.43	157.77	0.28	7.96	9.97	1.60	0.07
EAS-DS	2026-05-03 10:45:00	12.53	113.45	0.28	7.90	9.91	1.60	0.05
EAS-DS	2026-05-03 11:00:00	12.76	148.59	0.28	7.93	9.90	3.12	0.07
EAS-DS	2026-05-03 11:15:00	12.87	159.82	0.28	7.98	9.92	3.40	0.08
EAS-DS	2026-05-03 11:30:00	12.97	159.36	0.28	7.98	9.90	3.60	0.08
EAS-DS	2026-05-03 11:45:00	13.02	153.79	0.28	7.94	9.78	3.08	0.07
EAS-DS	2026-05-03 12:00:00	13.24	163.77	0.27	8.00	9.84	2.33	0.08
EAS-DS	2026-05-03 12:15:00	13.27	163.97	0.27	8.00	9.82	5.01	0.08
EAS-DS	2026-05-03 12:30:00	13.35	163.27	0.27	8.01	9.81	2.23	0.08
EAS-DS	2026-05-03 12:45:00	13.48	147.12	0.28	7.90	9.55	0.59	0.07
EAS-DS	2026-05-03 13:00:00	13.96	95.83	0.27	7.90	9.68	1.22	0.04
EAS-DS	2026-05-03 13:15:00	14.10	150.55	0.28	7.98	9.62	2.01	0.07
EAS-DS	2026-05-03 13:30:00	13.81	151.13	0.28	7.92	9.51	0.58	0.07
EAS-DS	2026-05-03 13:45:00	14.03	138.01	0.28	7.92	9.46	0.74	0.06
EAS-DS	2026-05-03 14:00:00	14.57	91.14	0.28	7.88	9.53	2.38	0.04
EAS-DS	2026-05-03 14:15:00	14.24	150.22	0.28	7.94	9.44	1.31	0.07
EAS-DS	2026-05-03 14:30:00	14.13	149.63	0.28	7.96	9.43	0.91	0.07
EAS-DS	2026-05-03 14:45:00	13.86	162.34	0.27	8.02	9.66	3.32	0.08
EAS-DS	2026-05-03 15:00:00	13.84	161.03	0.27	8.01	9.66	5.12	0.08
EAS-DS	2026-05-03 15:15:00	13.92	150.24	0.27	7.94	9.48	1.88	0.07
EAS-DS	2026-05-03 15:30:00	13.99	158.06	0.27	8.02	9.65	3.61	0.07
EAS-DS	2026-05-03 15:45:00	14.00	154.95	0.27	8.00	9.62	3.97	0.07
EAS-DS	2026-05-03 16:00:00	14.02	150.91	0.27	7.96	9.49	2.24	0.07
EAS-DS	2026-05-03 16:15:00	14.03	154.28	0.27	7.98	9.60	3.15	0.07
EAS-DS	2026-05-03 16:30:00	14.12	146.54	0.27	7.93	9.35	5.32	0.07
EAS-DS	2026-05-03 16:45:00	13.89	154.41	0.27	7.96	9.53	3.45	0.07
EAS-DS	2026-05-03 17:00:00	13.95	148.21	0.27	7.97	9.57	3.11	0.07
EAS-DS	2026-05-03 17:15:00	13.93	158.32	0.27	7.99	9.61	1.58	0.07
EAS-DS	2026-05-03 17:30:00	13.80	161.82	0.27	8.01	9.65	3.67	0.08
EAS-DS	2026-05-03 17:45:00	13.66	158.49	0.27	7.99	9.68	3.87	0.07
EAS-DS	2026-05-03 18:00:00	13.68	150.59	0.27	7.93	9.53	2.03	0.07
EAS-DS	2026-05-03 18:15:00	13.66	151.00	0.27	7.94	9.54	0.19	0.07
EAS-DS	2026-05-03 18:30:00	13.60	157.68	0.27	8.00	9.70	4.35	0.07
EAS-DS	2026-05-03 18:45:00	13.41	156.85	0.27	7.97	9.73	3.39	0.07
EAS-DS	2026-05-03 19:00:00	13.33	154.88	0.27	7.90	9.54	0.00	0.07
EAS-DS	2026-05-03 19:15:00	13.34	143.70	0.28	7.90	9.63	3.67	0.07
EAS-DS	2026-05-03 19:30:00		159.80	0.27	7.97	9.75	3.44	0.08
EAS-DS	2026-05-03 19:45:00	12.98	159.52	0.27	7.98	9.82	3.61	0.08
EAS-DS	2026-05-03 20:00:00	12.88	160.92	0.27	7.99	9.84	1.00	0.08
EAS-DS	2026-05-03 20:15:00	12.79	160.61	0.27	8.00	9.87	6.50	0.08
EAS-DS	2026-05-03 20:30:00	12.96	137.45	0.27	7.85	9.51	2.09	0.06
EAS-DS	2026-05-03 20:45:00	12.83	157.25	0.27	7.96	9.85	4.49	0.07

Woodfibre LNG (East Creek)								
Station	Date/Time	Temperature (C)	Specific Conductivity (µS/cm)	ORP (V)	pH (pH units)	Dissolved Oxygen (mg/L)	Turbidity (NTU)	Salinity (PSU)
EAS-DS	2026-05-03 21:00:00	12.66	161.40	0.27	7.98	9.89	3.45	0.08
EAS-DS	2026-05-03 21:15:00	12.59	159.04	0.27	7.97	9.92	2.47	0.08
EAS-DS	2026-05-03 21:30:00	12.69	148.92	0.28	7.90	9.67	1.08	0.07
EAS-DS	2026-05-03 21:45:00	12.72	138.27	0.28	7.84	9.64	2.08	0.07
EAS-DS	2026-05-03 22:00:00	12.54	152.44	0.27	7.95	9.88	2.75	0.07
EAS-DS	2026-05-03 22:15:00	12.45	150.26	0.28	7.89	9.76	1.22	0.07
EAS-DS	2026-05-03 22:30:00	12.58	143.99	0.27	7.88	9.66	1.31	0.07
EAS-DS	2026-05-03 22:45:00	12.57	143.58	0.27	7.87	9.71	2.30	0.07
EAS-DS	2026-05-03 23:00:00	12.40	158.42	0.27	7.96	9.97	8.99	0.07
EAS-DS	2026-05-03 23:15:00	12.34	156.36	0.27	7.97	9.99	2.52	0.07
EAS-DS	2026-05-03 23:30:00	12.38	151.64	0.27	7.93	9.87	2.95	0.07
EAS-DS	2026-05-03 23:45:00	12.37	153.75	0.27	7.95	9.97	5.67	0.07
EAS-US	2026-04-27 00:00:00	9.48	18.96	0.30	6.97	10.74	0.00	0.01
EAS-US	2026-04-27 00:15:00	9.43	18.96	0.31	6.96	10.76	0.00	0.01
EAS-US	2026-04-27 00:30:00	9.38	18.96	0.31	6.95	10.77	0.00	0.01
EAS-US	2026-04-27 00:45:00	9.33	18.96	0.31	6.95	10.78	0.00	0.01
EAS-US	2026-04-27 01:00:00			0.30	6.93	10.80	0.00	
EAS-US	2026-04-27 01:15:00	9.25	18.93	0.31	6.92	10.80	0.00	0.01
EAS-US	2026-04-27 01:30:00	9.20	18.93	0.32	6.93	10.83	0.00	0.01
EAS-US	2026-04-27 01:45:00	9.17	18.93	0.31	6.96	10.83	0.00	0.01
EAS-US	2026-04-27 02:00:00	9.14	18.92	0.30	6.93	10.85	0.00	0.01
EAS-US	2026-04-27 02:15:00	9.09	18.91	0.31	6.96	10.86	0.00	0.01
EAS-US	2026-04-27 02:30:00	9.05	18.88	0.32	6.94	10.87	0.00	0.01
EAS-US	2026-04-27 02:45:00	9.00	18.87	0.32	6.97	10.88	0.00	0.01
EAS-US	2026-04-27 03:00:00	8.96	18.88	0.30	6.94	10.88	0.00	0.01
EAS-US	2026-04-27 03:15:00	8.92	18.86	0.32	6.93	10.89	0.00	0.01
EAS-US	2026-04-27 03:30:00	8.87	18.86	0.32	6.98	10.92	0.00	0.01
EAS-US	2026-04-27 03:45:00	8.83	18.85	0.32	6.87	10.93	0.00	0.01
EAS-US	2026-04-27 04:00:00	8.78	18.85	0.30	6.97	10.96	0.00	0.01
EAS-US	2026-04-27 04:15:00	8.74	18.86	0.31	6.96	10.95	0.00	0.01
EAS-US	2026-04-27 04:30:00	8.71	18.83	0.32	6.97	10.96	0.00	0.01
EAS-US	2026-04-27 04:45:00	8.67	18.85	0.32	6.95	10.98	0.00	0.01
EAS-US	2026-04-27 05:00:00	8.63	18.86	0.30	6.90	10.99	0.00	0.01
EAS-US	2026-04-27 05:15:00	8.60	18.85	0.32	6.93	10.99	0.00	0.01
EAS-US	2026-04-27 05:30:00	8.57	18.83	0.33	6.89	11.01	0.00	0.01
EAS-US	2026-04-27 05:45:00	8.55	18.83	0.33	6.90	11.02	0.00	0.01
EAS-US	2026-04-27 06:00:00	8.55	18.81	0.30	6.95	11.03	0.00	0.01
EAS-US	2026-04-27 06:15:00	8.55	18.80	0.32	6.96	11.04	0.00	0.01
EAS-US	2026-04-27 06:30:00	8.54	18.79	0.32	6.96	11.04	0.00	0.01
EAS-US	2026-04-27 06:45:00	8.54	18.77	0.32	6.98	11.05	0.00	0.01
EAS-US	2026-04-27 07:00:00	8.53	18.76	0.31	6.90	11.05	0.00	0.01
EAS-US	2026-04-27 07:15:00	8.51	18.73	0.33	6.93	11.09	0.00	0.01
EAS-US	2026-04-27 07:30:00	8.50	18.70	0.33	6.98	11.09	0.00	0.01
EAS-US	2026-04-27 07:45:00	8.50	18.69	0.33	6.91	11.13	0.00	0.01
EAS-US	2026-04-27 08:00:00	8.54	18.62	0.30	7.00	11.16	0.00	0.01
EAS-US	2026-04-27 08:15:00	8.60	18.58	0.32	7.01	11.17	0.00	0.01
EAS-US	2026-04-27 08:30:00	8.62	18.56	0.32	7.03	11.16	0.00	0.01
EAS-US	2026-04-27 08:45:00	8.66	18.57	0.33	7.03	11.18	0.00	0.01
EAS-US	2026-04-27 09:00:00	8.70	18.54	0.31	7.02	11.17	0.00	0.01
EAS-US	2026-04-27 09:15:00	8.76	18.50	0.33	6.96	11.18	0.00	0.01
EAS-US	2026-04-27 09:30:00	8.85	18.49	0.33	7.00	11.19	0.00	0.01
EAS-US	2026-04-27 09:45:00	8.93	18.46	0.33	7.01	11.18	0.00	0.01
EAS-US	2026-04-27 10:00:00	9.02	18.46	0.31	7.07	11.16	0.00	0.01
EAS-US	2026-04-27 10:15:00	9.14	18.46	0.32	7.07	11.17	0.00	0.01
EAS-US	2026-04-27 10:30:00	9.39	18.43	0.32	7.09	11.16	0.00	0.01

Woodfibre LNG (East Creek)								
Station	Date/Time	Temperature (C)	Specific Conductivity (µS/cm)	ORP (V)	pH (pH units)	Dissolved Oxygen (mg/L)	Turbidity (NTU)	Salinity (PSU)
EAS-US	2026-04-27 10:45:00	9.50	18.44	0.32	7.10	11.11	0.00	0.01
EAS-US	2026-04-27 11:00:00	9.79	18.44	0.30	7.00	11.11	0.00	0.01
EAS-US	2026-04-27 11:15:00	10.03	18.43	0.32	7.06	11.04	0.00	0.01
EAS-US	2026-04-27 11:30:00	10.36	18.43	0.31	7.12	10.99	0.00	0.01
EAS-US	2026-04-27 11:45:00	10.53	18.42	0.32	7.07	10.93	0.00	0.01
EAS-US	2026-04-27 12:00:00	10.75	18.43	0.29	7.13	10.87	0.00	0.01
EAS-US	2026-04-27 12:15:00	11.00	18.44	0.31	7.13	10.80	0.00	0.01
EAS-US	2026-04-27 12:30:00	11.20	18.45	0.30	7.13	10.75	0.00	0.01
EAS-US	2026-04-27 12:45:00	11.38	18.45	0.30	7.11	10.70	0.00	0.01
EAS-US	2026-04-27 13:00:00	11.55	18.48	0.29	7.14	10.63	0.00	0.01
EAS-US	2026-04-27 13:15:00	11.71	18.48	0.30	7.08	10.60	0.00	0.01
EAS-US	2026-04-27 13:30:00	11.87	18.47	0.30	7.08	10.55	0.00	0.01
EAS-US	2026-04-27 13:45:00	12.04	18.47	0.30	7.05	10.51	0.00	0.01
EAS-US	2026-04-27 14:00:00	12.19	18.45	0.28	7.13	10.47	0.00	0.01
EAS-US	2026-04-27 14:15:00	12.30	18.47	0.30	7.13	10.43	0.00	0.01
EAS-US	2026-04-27 14:30:00	12.24	18.50	0.30	7.11	10.38	0.00	0.01
EAS-US	2026-04-27 14:45:00	12.22	18.50	0.30	7.10	10.44	0.00	0.01
EAS-US	2026-04-27 15:00:00	12.30	18.50	0.29	7.07	10.44	0.00	0.01
EAS-US	2026-04-27 15:15:00	12.36	18.52	0.30	7.12	10.43	0.00	0.01
EAS-US	2026-04-27 15:30:00	12.40	18.53	0.30	7.05	10.39	0.00	0.01
EAS-US	2026-04-27 15:45:00	12.37	18.55	0.30	7.07	10.37	0.00	0.01
EAS-US	2026-04-27 16:00:00	12.32	18.57	0.28	7.09	10.35	0.00	0.01
EAS-US	2026-04-27 16:15:00	12.23	18.60	0.29	7.09	10.36	0.00	0.01
EAS-US	2026-04-27 16:30:00	12.09	18.64	0.30	7.07	10.37	0.00	0.01
EAS-US	2026-04-27 16:45:00	11.93	18.67	0.29	7.05	10.39	0.00	0.01
EAS-US	2026-04-27 17:00:00	11.81	18.71	0.29	7.03	10.42	0.00	0.01
EAS-US	2026-04-27 17:15:00	11.68	18.73	0.30	7.03	10.41	0.00	0.01
EAS-US	2026-04-27 17:30:00	11.54	18.76	0.30	7.01	10.42	0.00	0.01
EAS-US	2026-04-27 17:45:00	11.41	18.79	0.30	6.99	10.43	0.00	0.01
EAS-US	2026-04-27 18:00:00	11.27	18.83	0.28	7.02	10.45	0.00	0.01
EAS-US	2026-04-27 18:15:00	11.14	18.87	0.30	7.04	10.46	0.00	0.01
EAS-US	2026-04-27 18:30:00	11.01	18.88	0.30	7.02	10.48	0.00	0.01
EAS-US	2026-04-27 18:45:00	10.90	18.91	0.30	7.00	10.48	0.00	0.01
EAS-US	2026-04-27 19:00:00	10.81	18.96	0.29	6.96	10.51	0.00	0.01
EAS-US	2026-04-27 19:15:00	10.74	18.99	0.30	6.99	10.51	0.00	0.01
EAS-US	2026-04-27 19:30:00	10.67	19.02	0.30	7.00	10.54	0.00	0.01
EAS-US	2026-04-27 19:45:00	10.61	19.03	0.31	6.96	10.53	0.00	0.01
EAS-US	2026-04-27 20:00:00	10.55	19.07	0.29	6.97	10.53	0.00	0.01
EAS-US	2026-04-27 20:15:00	10.50	19.11	0.30	6.98	10.54	0.00	0.01
EAS-US	2026-04-27 20:30:00	10.45	19.12	0.31	6.98	10.55	0.00	0.01
EAS-US	2026-04-27 20:45:00	10.41	19.14	0.31	6.98	10.55	0.00	0.01
EAS-US	2026-04-27 21:00:00	10.38	19.15	0.29	6.94	10.55	0.00	0.01
EAS-US	2026-04-27 21:15:00	10.34	19.17	0.31	6.94	10.57	0.00	0.01
EAS-US	2026-04-27 21:30:00	10.31	19.15	0.31	6.95	10.58	0.00	0.01
EAS-US	2026-04-27 21:45:00	10.29	19.15	0.31	6.94	10.58	0.00	0.01
EAS-US	2026-04-27 22:00:00	10.26	19.15	0.29	6.97	10.61	0.00	0.01
EAS-US	2026-04-27 22:15:00	10.23	19.15	0.31	6.97	10.61	0.00	0.01
EAS-US	2026-04-27 22:30:00	10.21	19.12	0.32	6.96	10.61	0.00	0.01
EAS-US	2026-04-27 22:45:00	10.19	19.16	0.32	6.98	10.62	0.00	0.01
EAS-US	2026-04-27 23:00:00	10.17	19.16	0.30	6.89	10.63	0.00	0.01
EAS-US	2026-04-27 23:15:00	10.15	19.18	0.32	6.96	10.64	0.00	0.01
EAS-US	2026-04-27 23:30:00	10.11	19.18	0.32	6.94	10.64	0.00	0.01
EAS-US	2026-04-27 23:45:00	10.06	19.15	0.33	6.88	10.64	0.00	0.01
EAS-US	2026-04-28 00:00:00	10.02	19.16	0.30	6.97	10.67	0.00	0.01
EAS-US	2026-04-28 00:15:00	9.98	19.14	0.32	6.97	10.68	0.00	0.01

Woodfibre LNG (East Creek)								
Station	Date/Time	Temperature (C)	Specific Conductivity (µS/cm)	ORP (V)	pH (pH units)	Dissolved Oxygen (mg/L)	Turbidity (NTU)	Salinity (PSU)
EAS-US	2026-04-28 00:30:00	9.95	19.13	0.32	6.96	10.68	0.00	0.01
EAS-US	2026-04-28 00:45:00	9.92	19.11	0.33	6.97	10.70	0.00	0.01
EAS-US	2026-04-28 01:00:00	9.91	19.10	0.31	6.91	10.70	0.00	0.01
EAS-US	2026-04-28 01:15:00	9.89	19.10	0.32	6.91	10.71	0.00	0.01
EAS-US	2026-04-28 01:30:00	9.87	19.09	0.33	6.91	10.72	0.00	0.01
EAS-US	2026-04-28 01:45:00	9.86	19.07	0.33	6.90	10.71	0.00	0.01
EAS-US	2026-04-28 02:00:00	9.84	19.08	0.31	6.95	10.72	0.00	0.01
EAS-US	2026-04-28 02:15:00	9.83	19.09	0.32	6.96	10.72	0.00	0.01
EAS-US	2026-04-28 02:30:00	9.82	19.07	0.33	6.95	10.74	0.00	0.01
EAS-US	2026-04-28 02:45:00	9.81	19.08	0.33	6.96	10.74	0.00	0.01
EAS-US	2026-04-28 03:00:00	9.80	19.11	0.31	6.90	10.74	0.00	0.01
EAS-US	2026-04-28 03:15:00	9.78	19.11	0.33	6.92	10.74	0.00	0.01
EAS-US	2026-04-28 03:30:00	9.77	19.10	0.33	6.96	10.75	0.00	0.01
EAS-US	2026-04-28 03:45:00	9.75	19.18	0.34	6.97	10.74	0.00	0.01
EAS-US	2026-04-28 04:00:00	9.74	19.09	0.31	6.96	10.76	0.31	0.01
EAS-US	2026-04-28 04:15:00	9.73	19.21	0.33	6.92	10.76	0.71	0.01
EAS-US	2026-04-28 04:30:00	9.72	19.13	0.33	6.96	10.76	0.00	0.01
EAS-US	2026-04-28 04:45:00	9.71	19.10	0.34	6.93	10.79	0.00	0.01
EAS-US	2026-04-28 05:00:00	9.70	19.08	0.32	6.94	10.76	0.00	0.01
EAS-US	2026-04-28 05:15:00	9.69	19.09	0.34	6.94	10.77	0.00	0.01
EAS-US	2026-04-28 05:30:00	9.68	19.08	0.34	6.94	10.77	0.00	0.01
EAS-US	2026-04-28 05:45:00	9.67	19.11	0.34	6.95	10.78	0.00	0.01
EAS-US	2026-04-28 06:00:00	9.67	19.11	0.32	6.96	10.78	0.00	0.01
EAS-US	2026-04-28 06:15:00	9.66	19.17	0.34	6.95	10.78	0.00	0.01
EAS-US	2026-04-28 06:30:00	9.66	19.19	0.34	6.96	10.79	0.00	0.01
EAS-US	2026-04-28 06:45:00	9.65	19.25	0.34	6.96	10.80	0.00	0.01
EAS-US	2026-04-28 07:00:00	9.65	19.35	0.32	6.92	10.79	0.00	0.01
EAS-US	2026-04-28 07:15:00	9.65	19.41	0.34	6.92	10.81	0.00	0.01
EAS-US	2026-04-28 07:30:00	9.66	19.48	0.34	6.97	10.80	0.00	0.01
EAS-US	2026-04-28 07:45:00	9.65	19.56	0.35	6.92	10.82	0.97	0.01
EAS-US	2026-04-28 08:00:00	9.65	19.71	0.32	6.98	10.81	0.08	0.01
EAS-US	2026-04-28 08:15:00	9.64	19.76	0.34	6.98	10.82	0.00	0.01
EAS-US	2026-04-28 08:30:00	9.64	19.76	0.35	6.99	10.81	0.12	0.01
EAS-US	2026-04-28 08:45:00	9.63	19.80	0.35	6.98	10.84	0.00	0.01
EAS-US	2026-04-28 09:00:00			0.33	6.97	10.87	0.10	
EAS-US	2026-04-28 09:15:00	9.64	19.60	0.35	6.96	10.90	0.00	0.01
EAS-US	2026-04-28 09:30:00	9.65	19.48	0.35	6.98	10.90	0.00	0.01
EAS-US	2026-04-28 09:45:00	9.66	19.41	0.35	6.98	10.90	0.00	0.01
EAS-US	2026-04-28 10:00:00	9.67	19.33	0.32	7.04	10.93	0.00	0.01
EAS-US	2026-04-28 10:15:00	9.69	19.29	0.34	7.04	10.94	0.00	0.01
EAS-US	2026-04-28 10:30:00	9.73	19.23	0.35	7.06	10.95	0.00	0.01
EAS-US	2026-04-28 10:45:00	9.76	19.20	0.35	7.04	10.95	0.00	0.01
EAS-US	2026-04-28 11:00:00	9.77	19.19	0.33	7.03	10.95	0.00	0.01
EAS-US	2026-04-28 11:15:00	9.78	19.17	0.35	7.00	10.93	0.00	0.01
EAS-US	2026-04-28 11:30:00	9.81	19.08	0.35	7.00	10.96	0.00	0.01
EAS-US	2026-04-28 11:45:00	9.87	19.01	0.35	7.05	10.99	0.00	0.01
EAS-US	2026-04-28 12:00:00	9.93	18.93	0.33	7.06	10.98	0.00	0.01
EAS-US	2026-04-28 12:15:00	9.96	18.92	0.35	7.09	10.96	0.00	0.01
EAS-US	2026-04-28 12:30:00	9.98	18.89	0.35	7.06	10.95	0.00	0.01
EAS-US	2026-04-28 12:45:00	10.02	18.84	0.35	7.08	10.96	0.00	0.01
EAS-US	2026-04-28 13:00:00	10.12	18.76	0.32	7.13	10.98	0.00	0.01
EAS-US	2026-04-28 13:15:00	10.21	18.73	0.35	7.06	10.96	0.00	0.01
EAS-US	2026-04-28 13:30:00	10.28	18.72	0.35	7.06	10.94	0.00	0.01
EAS-US	2026-04-28 13:45:00	10.31	18.72	0.36	7.03	10.91	0.00	0.01
EAS-US	2026-04-28 14:00:00	10.33	18.74	0.33	7.08	10.91	0.00	0.01

Woodfibre LNG (East Creek)								
Station	Date/Time	Temperature (C)	Specific Conductivity (µS/cm)	ORP (V)	pH (pH units)	Dissolved Oxygen (mg/L)	Turbidity (NTU)	Salinity (PSU)
EAS-US	2026-04-28 14:15:00	10.34	18.73	0.35	7.09	10.88	0.00	0.01
EAS-US	2026-04-28 14:30:00	10.34	18.73	0.35	7.13	10.89	0.00	0.01
EAS-US	2026-04-28 14:45:00	10.35	18.73	0.35	7.08	10.89	0.00	0.01
EAS-US	2026-04-28 15:00:00	10.36	18.72	0.33	7.06	10.88	0.00	0.01
EAS-US	2026-04-28 15:15:00	10.37	18.75	0.35	7.05	10.86	0.00	0.01
EAS-US	2026-04-28 15:30:00	10.35	18.78	0.35	7.03	10.84	0.00	0.01
EAS-US	2026-04-28 15:45:00	10.36	18.76	0.36	7.05	10.84	0.00	0.01
EAS-US	2026-04-28 16:00:00	10.35	18.79	0.33	7.06	10.83	0.00	0.01
EAS-US	2026-04-28 16:15:00	10.33	18.81	0.35	7.04	10.82	0.00	0.01
EAS-US	2026-04-28 16:30:00	10.32	18.81	0.35	7.06	10.83	0.00	0.01
EAS-US	2026-04-28 16:45:00	10.33	18.80	0.35	7.06	10.83	0.00	0.01
EAS-US	2026-04-28 17:00:00	10.37	18.78	0.33	7.05	10.85	0.00	0.01
EAS-US	2026-04-28 17:15:00	10.38	18.78	0.35	7.01	10.82	0.00	0.01
EAS-US	2026-04-28 17:30:00	10.37	18.83	0.35	7.01	10.81	0.00	0.01
EAS-US	2026-04-28 17:45:00	10.34	18.87	0.36	6.99	10.79	0.00	0.01
EAS-US	2026-04-28 18:00:00	10.29	18.92	0.33	7.04	10.77	0.00	0.01
EAS-US	2026-04-28 18:15:00	10.25	18.96	0.35	7.01	10.76	0.00	0.01
EAS-US	2026-04-28 18:30:00	10.22	19.01	0.35	7.00	10.76	0.00	0.01
EAS-US	2026-04-28 18:45:00	10.19	19.05	0.36	7.00	10.76	0.00	0.01
EAS-US	2026-04-28 19:00:00	10.17	19.07	0.33	6.93	10.76	0.00	0.01
EAS-US	2026-04-28 19:15:00	10.16	19.09	0.35	7.00	10.78	0.00	0.01
EAS-US	2026-04-28 19:30:00	10.15	19.12	0.36	6.94	10.74	0.00	0.01
EAS-US	2026-04-28 19:45:00	10.12	19.15	0.36	6.93	10.76	0.00	0.01
EAS-US	2026-04-28 20:00:00	10.10	19.20	0.33	6.97	10.75	0.00	0.01
EAS-US	2026-04-28 20:15:00	10.08	19.22	0.35	6.99	10.73	0.00	0.01
EAS-US	2026-04-28 20:30:00	10.05	19.26	0.36	7.00	10.74	0.00	0.01
EAS-US	2026-04-28 20:45:00	10.03	19.29	0.36	6.99	10.74	0.00	0.01
EAS-US	2026-04-28 21:00:00	10.00	19.28	0.34	6.97	10.74	0.00	0.01
EAS-US	2026-04-28 21:15:00	9.98	19.26	0.36	6.92	10.74	0.00	0.01
EAS-US	2026-04-28 21:30:00	9.95	19.25	0.36	6.99	10.76	0.00	0.01
EAS-US	2026-04-28 21:45:00	9.92	19.21	0.36	6.92	10.76	0.00	0.01
EAS-US	2026-04-28 22:00:00	9.90	19.21	0.34	6.97	10.78	0.00	0.01
EAS-US	2026-04-28 22:15:00	9.89	19.20	0.36	6.96	10.78	0.00	0.01
EAS-US	2026-04-28 22:30:00	9.88	19.17	0.37	6.96	10.77	0.00	0.01
EAS-US	2026-04-28 22:45:00	9.87	19.18	0.37	6.97	10.79	0.00	0.01
EAS-US	2026-04-28 23:00:00	9.86	19.19	0.34	6.93	10.78	0.00	0.01
EAS-US	2026-04-28 23:15:00	9.85	19.19	0.36	6.96	10.80	0.00	0.01
EAS-US	2026-04-28 23:30:00	9.83	19.18	0.37	6.90	10.79	0.00	0.01
EAS-US	2026-04-28 23:45:00	9.82	19.19	0.37	6.94	10.81	0.00	0.01
EAS-US	2026-04-29 00:00:00	9.81	19.16	0.34	6.95	10.79	0.00	0.01
EAS-US	2026-04-29 00:15:00	9.80	19.17	0.36	6.94	10.80	0.00	0.01
EAS-US	2026-04-29 00:30:00	9.79	19.15	0.37	6.93	10.82	0.00	0.01
EAS-US	2026-04-29 00:45:00	9.78	19.18	0.37	6.94	10.82	0.00	0.01
EAS-US	2026-04-29 01:00:00	9.76	19.19	0.34	6.92	10.81	0.00	0.01
EAS-US	2026-04-29 01:15:00	9.75	19.20	0.36	6.91	10.81	0.00	0.01
EAS-US	2026-04-29 01:30:00	9.74	19.19	0.37	6.87	10.83	0.00	0.01
EAS-US	2026-04-29 01:45:00	9.74	19.18	0.38	6.89	10.83	0.00	0.01
EAS-US	2026-04-29 02:00:00	9.72	19.20	0.34	6.95	10.82	0.00	0.01
EAS-US	2026-04-29 02:15:00	9.72	19.18	0.36	6.98	10.83	0.00	0.01
EAS-US	2026-04-29 02:30:00	9.71	19.18	0.37	6.95	10.83	0.00	0.01
EAS-US	2026-04-29 02:45:00	9.70	19.16	0.38	6.95	10.83	0.00	0.01
EAS-US	2026-04-29 03:00:00	9.69	19.19	0.35	6.92	10.84	0.00	0.01
EAS-US	2026-04-29 03:15:00	9.68	19.17	0.36	6.95	10.84	0.00	0.01
EAS-US	2026-04-29 03:30:00	9.67	19.19	0.37	6.91	10.84	0.00	0.01
EAS-US	2026-04-29 03:45:00	9.66	19.18	0.37	6.91	10.85	0.00	0.01

Woodfibre LNG (East Creek)								
Station	Date/Time	Temperature (C)	Specific Conductivity (µS/cm)	ORP (V)	pH (pH units)	Dissolved Oxygen (mg/L)	Turbidity (NTU)	Salinity (PSU)
EAS-US	2026-04-29 04:00:00	9.65	19.20	0.34	6.93	10.86	0.00	0.01
EAS-US	2026-04-29 04:15:00	9.64	19.18	0.36	6.96	10.86	0.00	0.01
EAS-US	2026-04-29 04:30:00	9.63	19.15	0.37	6.93	10.86	0.00	0.01
EAS-US	2026-04-29 04:45:00	9.62	19.17	0.37	6.95	10.87	0.00	0.01
EAS-US	2026-04-29 05:00:00	9.61	19.17	0.35	6.91	10.87	0.00	0.01
EAS-US	2026-04-29 05:15:00	9.60	19.18	0.37	6.90	10.87	0.00	0.01
EAS-US	2026-04-29 05:30:00	9.59	19.15	0.37	6.91	10.87	0.00	0.01
EAS-US	2026-04-29 05:45:00	9.57	19.13	0.37	6.92	10.89	0.00	0.01
EAS-US	2026-04-29 06:00:00	9.56	19.13	0.34	6.95	10.88	0.00	0.01
EAS-US	2026-04-29 06:15:00	9.55	19.12	0.36	6.97	10.89	0.00	0.01
EAS-US	2026-04-29 06:30:00	9.53	19.09	0.37	6.97	10.93	0.00	0.01
EAS-US	2026-04-29 06:45:00	9.53	19.05	0.37	6.97	10.93	0.00	0.01
EAS-US	2026-04-29 07:00:00	9.53	19.00	0.35	6.90	10.94	0.00	0.01
EAS-US	2026-04-29 07:15:00	9.54	18.95	0.36	6.93	10.97	0.00	0.01
EAS-US	2026-04-29 07:30:00	9.56	18.88	0.37	6.96	10.99	0.00	0.01
EAS-US	2026-04-29 07:45:00	9.57	18.85	0.37	6.96	10.98	0.00	0.01
EAS-US	2026-04-29 08:00:00	9.59	18.83	0.34	6.98	10.98	0.00	0.01
EAS-US	2026-04-29 08:15:00	9.60	18.83	0.36	7.01	10.98	0.00	0.01
EAS-US	2026-04-29 08:30:00	9.60	18.81	0.37	7.02	11.00	0.00	0.01
EAS-US	2026-04-29 08:45:00	9.62	18.77	0.37	7.02	11.03	0.00	0.01
EAS-US	2026-04-29 09:00:00	9.62	18.78	0.35	7.01	11.01	0.00	0.01
EAS-US	2026-04-29 09:15:00	9.66	18.81	0.36	6.99	11.03	0.00	0.01
EAS-US	2026-04-29 09:30:00	9.72	18.82	0.37	7.03	11.02	0.00	0.01
EAS-US	2026-04-29 09:45:00	9.81	18.79	0.37	6.98	10.99	0.00	0.01
EAS-US	2026-04-29 10:00:00	9.91	18.79	0.34	7.02	10.97	0.00	0.01
EAS-US	2026-04-29 10:15:00	10.10	18.77	0.36	7.05	11.00	0.00	0.01
EAS-US	2026-04-29 10:30:00	10.35	18.72	0.36	7.08	11.01	0.00	0.01
EAS-US	2026-04-29 10:45:00	10.58	18.72	0.36	7.10	10.99	0.00	0.01
EAS-US	2026-04-29 11:00:00	10.76	18.72	0.34	7.06	10.96	0.00	0.01
EAS-US	2026-04-29 11:15:00	10.93	18.70	0.35	7.05	10.92	0.00	0.01
EAS-US	2026-04-29 11:30:00	11.12	18.70	0.35	7.04	10.88	0.00	0.01
EAS-US	2026-04-29 11:45:00	11.30	18.70	0.35	7.05	10.83	0.00	0.01
EAS-US	2026-04-29 12:00:00	11.47	18.67	0.32	7.12	10.79	0.00	0.01
EAS-US	2026-04-29 12:15:00	11.56	18.69	0.34	7.10	10.74	0.00	0.01
EAS-US	2026-04-29 12:30:00	11.65	18.68	0.34	7.10	10.70	0.00	0.01
EAS-US	2026-04-29 12:45:00	11.77	18.68	0.34	7.10	10.65	0.00	0.01
EAS-US	2026-04-29 13:00:00	11.91	18.66	0.32	7.06	10.61	0.00	0.01
EAS-US	2026-04-29 13:15:00	12.05	18.66	0.33	7.06	10.59	0.00	0.01
EAS-US	2026-04-29 13:30:00	12.20	18.68	0.34	7.06	10.53	0.00	0.01
EAS-US	2026-04-29 13:45:00	12.37	18.67	0.33	7.09	10.51	0.00	0.01
EAS-US	2026-04-29 14:00:00	12.52	18.67	0.31	7.10	10.44	0.00	0.01
EAS-US	2026-04-29 14:15:00	12.65	18.67	0.33	7.10	10.40	0.00	0.01
EAS-US	2026-04-29 14:30:00	12.75	18.65	0.33	7.11	10.38	0.00	0.01
EAS-US	2026-04-29 14:45:00	12.83	18.68	0.33	7.11	10.36	0.00	0.01
EAS-US	2026-04-29 15:00:00	12.90	18.69	0.31	7.05	10.33	0.00	0.01
EAS-US	2026-04-29 15:15:00	12.93	18.71	0.33	7.04	10.31	0.00	0.01
EAS-US	2026-04-29 15:30:00	12.93	18.71	0.33	7.04	10.29	0.00	0.01
EAS-US	2026-04-29 15:45:00	12.88	18.74	0.33	7.06	10.29	0.00	0.01
EAS-US	2026-04-29 16:00:00	12.82	18.76	0.30	7.08	10.29	0.00	0.01
EAS-US	2026-04-29 16:15:00	12.76	18.77	0.32	7.07	10.28	0.00	0.01
EAS-US	2026-04-29 16:30:00	12.66	18.80	0.32	7.05	10.30	0.00	0.01
EAS-US	2026-04-29 16:45:00	12.55	18.83	0.32	7.05	10.29	0.00	0.01
EAS-US	2026-04-29 17:00:00	12.44	18.86	0.31	7.00	10.29	0.00	0.01
EAS-US	2026-04-29 17:15:00	12.31	18.90	0.32	6.98	10.31	0.00	0.01
EAS-US	2026-04-29 17:30:00	12.16	18.92	0.32	7.02	10.33	0.00	0.01

Woodfibre LNG (East Creek)								
Station	Date/Time	Temperature (C)	Specific Conductivity (µS/cm)	ORP (V)	pH (pH units)	Dissolved Oxygen (mg/L)	Turbidity (NTU)	Salinity (PSU)
EAS-US	2026-04-29 17:45:00	12.04	18.98	0.33	6.94	10.33	0.00	0.01
EAS-US	2026-04-29 18:00:00	11.91	19.02	0.31	7.00	10.33	0.00	0.01
EAS-US	2026-04-29 18:15:00	11.77	19.07	0.32	6.99	10.35	0.00	0.01
EAS-US	2026-04-29 18:30:00	11.66	19.13	0.32	6.96	10.36	0.00	0.01
EAS-US	2026-04-29 18:45:00	11.56	19.18	0.32	6.96	10.37	0.00	0.01
EAS-US	2026-04-29 19:00:00	11.47	19.22	0.31	6.97	10.37	0.00	0.01
EAS-US	2026-04-29 19:15:00	11.38	19.26	0.32	6.92	10.40	0.00	0.01
EAS-US	2026-04-29 19:30:00	11.32	19.27	0.33	6.93	10.41	0.00	0.01
EAS-US	2026-04-29 19:45:00	11.26	19.30	0.33	6.95	10.42	0.00	0.01
EAS-US	2026-04-29 20:00:00	11.20	19.33	0.31	6.95	10.44	0.00	0.01
EAS-US	2026-04-29 20:15:00	11.16	19.35	0.33	6.95	10.42	0.00	0.01
EAS-US	2026-04-29 20:30:00	11.11	19.35	0.33	6.96	10.43	0.00	0.01
EAS-US	2026-04-29 20:45:00	11.06	19.36	0.33	6.94	10.44	0.00	0.01
EAS-US	2026-04-29 21:00:00	11.02	19.35	0.31	6.98	10.44	0.00	0.01
EAS-US	2026-04-29 21:15:00	10.98	19.35	0.33	6.96	10.46	0.00	0.01
EAS-US	2026-04-29 21:30:00	10.94	19.36	0.33	6.92	10.47	0.00	0.01
EAS-US	2026-04-29 21:45:00	10.89	19.36	0.34	6.89	10.47	0.00	0.01
EAS-US	2026-04-29 22:00:00	10.85	19.34	0.31	6.92	10.49	0.00	0.01
EAS-US	2026-04-29 22:15:00	10.81	19.32	0.33	6.94	10.48	0.00	0.01
EAS-US	2026-04-29 22:30:00	10.77	19.34	0.33	6.95	10.51	0.00	0.01
EAS-US	2026-04-29 22:45:00	10.73	19.34	0.33	6.94	10.51	0.00	0.01
EAS-US	2026-04-29 23:00:00	10.69	19.35	0.32	6.93	10.53	0.00	0.01
EAS-US	2026-04-29 23:15:00	10.64	19.36	0.34	6.93	10.53	0.00	0.01
EAS-US	2026-04-29 23:30:00	10.60	19.34	0.34	6.90	10.54	0.00	0.01
EAS-US	2026-04-29 23:45:00	10.56	19.34	0.34	6.91	10.55	0.00	0.01
EAS-US	2026-04-30 00:00:00	10.52	19.34	0.32	6.93	10.57	0.00	0.01
EAS-US	2026-04-30 00:15:00	10.48	19.31	0.33	6.94	10.58	0.00	0.01
EAS-US	2026-04-30 00:30:00	10.44	19.31	0.34	6.94	10.60	0.00	0.01
EAS-US	2026-04-30 00:45:00	10.41	19.30	0.34	6.95	10.60	0.00	0.01
EAS-US	2026-04-30 01:00:00	10.37	19.28	0.32	6.95	10.60	0.00	0.01
EAS-US	2026-04-30 01:15:00	10.34	19.31	0.34	6.94	10.62	0.00	0.01
EAS-US	2026-04-30 01:30:00	10.30	19.29	0.34	6.89	10.63	0.00	0.01
EAS-US	2026-04-30 01:45:00	10.26	19.29	0.34	6.97	10.65	0.00	0.01
EAS-US	2026-04-30 02:00:00	10.22	19.26	0.31	6.95	10.64	0.00	0.01
EAS-US	2026-04-30 02:15:00	10.17	19.23	0.34	6.94	10.67	0.00	0.01
EAS-US	2026-04-30 02:30:00	10.14	19.24	0.34	6.95	10.67	0.00	0.01
EAS-US	2026-04-30 02:45:00	10.10	19.23	0.34	6.97	10.68	0.00	0.01
EAS-US	2026-04-30 03:00:00	10.08	19.23	0.32	6.89	10.70	0.00	0.01
EAS-US	2026-04-30 03:15:00	10.05	19.21	0.34	6.89	10.70	0.00	0.01
EAS-US	2026-04-30 03:30:00	10.03	19.20	0.35	6.92	10.72	0.00	0.01
EAS-US	2026-04-30 03:45:00	10.00	19.23	0.35	6.89	10.72	0.00	0.01
EAS-US	2026-04-30 04:00:00	9.95	19.18	0.32	6.95	10.72	0.00	0.01
EAS-US	2026-04-30 04:15:00	9.91	19.16	0.34	6.94	10.75	0.00	0.01
EAS-US	2026-04-30 04:30:00	9.87	19.17	0.35	6.95	10.75	0.00	0.01
EAS-US	2026-04-30 04:45:00	9.83	19.14	0.35	6.93	10.76	0.00	0.01
EAS-US	2026-04-30 05:00:00			0.33	6.86	10.78	0.00	
EAS-US	2026-04-30 05:15:00	9.76	19.17	0.34	6.90	10.79	0.00	0.01
EAS-US	2026-04-30 05:30:00	9.73	19.20	0.35	6.89	10.80	0.00	0.01
EAS-US	2026-04-30 05:45:00	9.70	19.22	0.35	6.95	10.80	0.10	0.01
EAS-US	2026-04-30 06:00:00	9.67	19.18	0.32	6.95	10.81	0.79	0.01
EAS-US	2026-04-30 06:15:00	9.64	19.15	0.34	6.97	10.83	0.00	0.01
EAS-US	2026-04-30 06:30:00	9.63	19.17	0.34	6.97	10.83	0.00	0.01
EAS-US	2026-04-30 06:45:00	9.61	19.15	0.35	6.98	10.85	0.00	0.01
EAS-US	2026-04-30 07:00:00	9.61	19.08	0.33	6.91	10.86	3.30	0.01
EAS-US	2026-04-30 07:15:00	9.61	19.17	0.34	6.96	10.86	1.59	0.01

Woodfibre LNG (East Creek)								
Station	Date/Time	Temperature (C)	Specific Conductivity (µS/cm)	ORP (V)	pH (pH units)	Dissolved Oxygen (mg/L)	Turbidity (NTU)	Salinity (PSU)
EAS-US	2026-04-30 07:30:00	9.62	19.07	0.35	6.91	10.89	0.11	0.01
EAS-US	2026-04-30 07:45:00	9.63	19.01	0.35	6.91	10.88	0.00	0.01
EAS-US	2026-04-30 08:00:00	9.65	18.96	0.32	6.97	10.87	0.00	0.01
EAS-US	2026-04-30 08:15:00	9.69	18.94	0.34	7.01	10.94	0.25	0.01
EAS-US	2026-04-30 08:30:00	9.73	18.91	0.35	6.99	10.93	0.00	0.01
EAS-US	2026-04-30 08:45:00	9.78	18.88	0.35	7.01	10.94	0.00	0.01
EAS-US	2026-04-30 09:00:00	9.83	18.87	0.32	6.97	10.93	0.00	0.01
EAS-US	2026-04-30 09:15:00	9.87	18.87	0.34	6.96	10.92	0.00	0.01
EAS-US	2026-04-30 09:30:00	9.93	18.85	0.35	6.95	10.93	0.00	0.01
EAS-US	2026-04-30 09:45:00	10.01	18.85	0.35	7.01	10.94	0.00	0.01
EAS-US	2026-04-30 10:00:00	10.12	18.82	0.32	7.05	10.93	0.00	0.01
EAS-US	2026-04-30 10:15:00	10.27	18.80	0.34	7.07	10.93	0.00	0.01
EAS-US	2026-04-30 10:30:00	10.41	18.78	0.34	7.09	10.93	0.00	0.01
EAS-US	2026-04-30 10:45:00	10.60	18.77	0.34	7.10	10.92	0.00	0.01
EAS-US	2026-04-30 11:00:00	10.80	18.72	0.32	7.10	10.87	0.00	0.01
EAS-US	2026-04-30 11:15:00	10.87	18.78	0.34	7.08	10.84	0.00	0.01
EAS-US	2026-04-30 11:30:00	11.05	18.80	0.34	7.12	10.83	0.00	0.01
EAS-US	2026-04-30 11:45:00	11.02	18.83	0.34	7.06	10.76	0.00	0.01
EAS-US	2026-04-30 12:00:00	11.17	18.81	0.31	7.11	10.78	0.00	0.01
EAS-US	2026-04-30 12:15:00	11.30	18.80	0.33	7.13	10.73	0.00	0.01
EAS-US	2026-04-30 12:30:00	11.42	18.81	0.34	7.12	10.68	0.00	0.01
EAS-US	2026-04-30 12:45:00	11.44	18.79	0.34	7.12	10.68	0.00	0.01
EAS-US	2026-04-30 13:00:00	11.49	18.81	0.32	7.03	10.66	0.00	0.01
EAS-US	2026-04-30 13:15:00	11.65	18.81	0.34	7.05	10.66	0.00	0.01
EAS-US	2026-04-30 13:30:00	11.88	18.82	0.34	7.04	10.59	0.00	0.01
EAS-US	2026-04-30 13:45:00	12.11	18.84	0.34	7.09	10.50	0.00	0.01
EAS-US	2026-04-30 14:00:00	12.24	18.84	0.31	7.11	10.47	0.00	0.01
EAS-US	2026-04-30 14:15:00	12.32	18.83	0.33	7.12	10.45	0.00	0.01
EAS-US	2026-04-30 14:30:00	12.37	18.85	0.33	7.12	10.41	0.00	0.01
EAS-US	2026-04-30 14:45:00	12.33	18.87	0.33	7.11	10.40	0.00	0.01
EAS-US	2026-04-30 15:00:00	12.40	18.87	0.18	7.03	10.41	0.00	0.01
EAS-US	2026-04-30 15:15:00	12.44	18.89	0.31	7.10	10.39	0.00	0.01
EAS-US	2026-04-30 15:30:00	12.50	18.94	0.33	7.10	10.36	0.00	0.01
EAS-US	2026-04-30 15:45:00	12.61	18.96	0.33	7.09	10.34	0.00	0.01
EAS-US	2026-04-30 16:00:00	12.69	19.01	0.31	7.09	10.30	0.00	0.01
EAS-US	2026-04-30 16:15:00	12.70	19.02	0.33	7.10	10.26	0.00	0.01
EAS-US	2026-04-30 16:30:00	12.65	19.05	0.33	7.09	10.24	0.00	0.01
EAS-US	2026-04-30 16:45:00	12.59	19.10	0.33	7.06	10.24	0.00	0.01
EAS-US	2026-04-30 17:00:00	12.53	19.18	0.31	7.02	10.23	0.00	0.01
EAS-US	2026-04-30 17:15:00	12.45	19.17	0.32	7.03	10.23	0.00	0.01
EAS-US	2026-04-30 17:30:00	12.34	19.29	0.33	7.05	10.23	0.00	0.01
EAS-US	2026-04-30 17:45:00	12.24	19.28	0.33	6.98	10.22	0.00	0.01
EAS-US	2026-04-30 18:00:00	12.13	19.30	0.30	7.05	10.24	0.00	0.01
EAS-US	2026-04-30 18:15:00	12.01	19.36	0.32	7.00	10.24	0.00	0.01
EAS-US	2026-04-30 18:30:00	11.90	19.40	0.32	6.99	10.25	0.00	0.01
EAS-US	2026-04-30 18:45:00	11.81	19.46	0.32	6.98	10.25	0.00	0.01
EAS-US	2026-04-30 19:00:00	11.73	19.49	0.31	6.98	10.24	0.00	0.01
EAS-US	2026-04-30 19:15:00	11.66	19.54	0.32	6.95	10.27	0.00	0.01
EAS-US	2026-04-30 19:30:00	11.60	19.55	0.32	6.94	10.27	0.00	0.01
EAS-US	2026-04-30 19:45:00	11.55	19.58	0.32	6.94	10.27	0.00	0.01
EAS-US	2026-04-30 20:00:00	11.49	19.56	0.30	6.97	10.28	0.00	0.01
EAS-US	2026-04-30 20:15:00	11.44	19.57	0.32	6.97	10.29	0.00	0.01
EAS-US	2026-04-30 20:30:00	11.39	19.55	0.32	6.97	10.28	0.00	0.01
EAS-US	2026-04-30 20:45:00	11.35	19.55	0.32	6.96	10.29	0.00	0.01
EAS-US	2026-04-30 21:00:00	11.30	19.57	0.31	6.92	10.30	0.00	0.01

Woodfibre LNG (East Creek)								
Station	Date/Time	Temperature (C)	Specific Conductivity (µS/cm)	ORP (V)	pH (pH units)	Dissolved Oxygen (mg/L)	Turbidity (NTU)	Salinity (PSU)
EAS-US	2026-04-30 21:15:00	11.26	19.61	0.32	6.98	10.32	0.00	0.01
EAS-US	2026-04-30 21:30:00	11.22	19.59	0.32	6.97	10.32	0.00	0.01
EAS-US	2026-04-30 21:45:00	11.18	19.58	0.32	6.95	10.33	0.00	0.01
EAS-US	2026-04-30 22:00:00	11.14	19.58	0.30	6.94	10.35	0.00	0.01
EAS-US	2026-04-30 22:15:00	11.11	19.58	0.31	6.96	10.36	0.00	0.01
EAS-US	2026-04-30 22:30:00	11.08	19.59	0.32	6.95	10.36	0.00	0.01
EAS-US	2026-04-30 22:45:00	11.05	19.59	0.32	6.94	10.37	0.00	0.01
EAS-US	2026-04-30 23:00:00	11.01	19.57	0.30	6.94	10.39	0.00	0.01
EAS-US	2026-04-30 23:15:00	10.98	19.59	0.32	6.92	10.39	0.00	0.01
EAS-US	2026-04-30 23:30:00	10.94	19.59	0.32	6.91	10.41	0.00	0.01
EAS-US	2026-04-30 23:45:00	10.90	19.58	0.32	6.94	10.40	0.00	0.01
EAS-US	2026-05-01 00:00:00	10.87	19.54	0.30	6.95	10.42	0.00	0.01
EAS-US	2026-05-01 00:15:00	10.83	19.55	0.32	6.97	10.43	0.00	0.01
EAS-US	2026-05-01 00:30:00	10.80	19.54	0.32	6.95	10.43	0.00	0.01
EAS-US	2026-05-01 00:45:00	10.76	19.52	0.32	6.94	10.46	0.00	0.01
EAS-US	2026-05-01 01:00:00	10.72	19.51	0.31	6.89	10.45	0.00	0.01
EAS-US	2026-05-01 01:15:00	10.69	19.51	0.33	6.89	10.46	0.00	0.01
EAS-US	2026-05-01 01:30:00	10.65	19.50	0.33	6.92	10.48	0.00	0.01
EAS-US	2026-05-01 01:45:00	10.61	19.53	0.33	6.89	10.48	0.00	0.01
EAS-US	2026-05-01 02:00:00			0.30	6.96	10.50	0.00	
EAS-US	2026-05-01 02:15:00	10.54	19.51	0.32	6.94	10.51	0.00	0.01
EAS-US	2026-05-01 02:30:00	10.51	19.50	0.32	6.95	10.52	0.00	0.01
EAS-US	2026-05-01 02:45:00	10.48	19.50	0.32	6.96	10.53	0.00	0.01
EAS-US	2026-05-01 03:00:00	10.46	19.49	0.31	6.90	10.53	0.00	0.01
EAS-US	2026-05-01 03:15:00	10.43	19.47	0.32	6.90	10.53	0.00	0.01
EAS-US	2026-05-01 03:30:00	10.41	19.48	0.32	6.92	10.54	0.00	0.01
EAS-US	2026-05-01 03:45:00	10.38	19.49	0.33	6.92	10.54	0.00	0.01
EAS-US	2026-05-01 04:00:00	10.35	19.46	0.30	6.96	10.55	0.00	0.01
EAS-US	2026-05-01 04:15:00	10.32	19.45	0.32	6.95	10.58	0.00	0.01
EAS-US	2026-05-01 04:30:00	10.28	19.45	0.32	6.96	10.58	0.00	0.01
EAS-US	2026-05-01 04:45:00	10.25	19.42	0.32	6.96	10.58	0.00	0.01
EAS-US	2026-05-01 05:00:00	10.22	19.42	0.30	6.96	10.58	0.00	0.01
EAS-US	2026-05-01 05:15:00	10.19	19.44	0.32	6.99	10.60	0.00	0.01
EAS-US	2026-05-01 05:30:00	10.16	19.45	0.33	6.88	10.61	4.06	0.01
EAS-US	2026-05-01 05:45:00	10.13	19.40	0.32	6.94	10.62	0.00	0.01
EAS-US	2026-05-01 06:00:00	10.11	19.48	0.30	6.96	10.64	0.00	0.01
EAS-US	2026-05-01 06:15:00	10.09	19.48	0.31	6.97	10.65	0.00	0.01
EAS-US	2026-05-01 06:30:00	10.08	19.39	0.31	6.98	10.66	0.00	0.01
EAS-US	2026-05-01 06:45:00	10.07	19.34	0.31	6.96	10.68	0.00	0.01
EAS-US	2026-05-01 07:00:00	10.06	19.30	0.30	6.92	10.69	0.00	0.01
EAS-US	2026-05-01 07:15:00	10.05	19.27	0.31	6.94	10.72	0.00	0.01
EAS-US	2026-05-01 07:30:00	10.05	19.25	0.32	6.93	10.72	0.00	0.01
EAS-US	2026-05-01 07:45:00	10.07	19.22	0.31	6.94	10.74	0.00	0.01
EAS-US	2026-05-01 08:00:00	10.09	19.20	0.29	7.00	10.75	0.00	0.01
EAS-US	2026-05-01 08:15:00	10.11	19.18	0.31	7.01	10.75	0.00	0.01
EAS-US	2026-05-01 08:30:00	10.13	19.18	0.31	7.00	10.75	0.00	0.01
EAS-US	2026-05-01 08:45:00	10.17	19.15	0.31	7.01	10.76	0.00	0.01
EAS-US	2026-05-01 09:00:00	10.21	19.16	0.29	7.03	10.79	0.00	0.01
EAS-US	2026-05-01 09:15:00	10.25	19.25	0.31	7.01	10.78	0.00	0.01
EAS-US	2026-05-01 09:30:00	10.30	19.15	0.31	7.00	10.79	0.00	0.01
EAS-US	2026-05-01 09:45:00	10.37	19.21	0.31	7.04	10.79	0.00	0.01
EAS-US	2026-05-01 10:00:00	10.45	19.15	0.29	7.05	10.79	0.00	0.01
EAS-US	2026-05-01 10:15:00	10.56	19.11	0.30	7.09	10.81	0.00	0.01
EAS-US	2026-05-01 10:30:00	10.75	19.06	0.30	7.09	10.82	0.00	0.01
EAS-US	2026-05-01 10:45:00	10.94	19.04	0.30	7.12	10.79	0.00	0.01

Woodfibre LNG (East Creek)								
Station	Date/Time	Temperature (C)	Specific Conductivity (µS/cm)	ORP (V)	pH (pH units)	Dissolved Oxygen (mg/L)	Turbidity (NTU)	Salinity (PSU)
EAS-US	2026-05-01 11:00:00	11.14	19.07	0.29	7.01	10.77	0.00	0.01
EAS-US	2026-05-01 11:15:00	11.30	19.06	0.30	7.08	10.74	0.00	0.01
EAS-US	2026-05-01 11:30:00	11.51	19.03	0.30	7.08	10.70	0.00	0.01
EAS-US	2026-05-01 11:45:00	11.64	19.05	0.30	7.08	10.65	0.00	0.01
EAS-US	2026-05-01 12:00:00	11.80	19.03	0.28	7.13	10.62	0.00	0.01
EAS-US	2026-05-01 12:15:00	11.92	19.02	0.30	7.14	10.58	0.00	0.01
EAS-US	2026-05-01 12:30:00	12.01	19.06	0.30	7.13	10.55	0.00	0.01
EAS-US	2026-05-01 12:45:00	12.04	19.02	0.30	7.15	10.50	0.00	0.01
EAS-US	2026-05-01 13:00:00	12.07	19.03	0.29	7.10	10.49	0.00	0.01
EAS-US	2026-05-01 13:15:00	12.08	19.05	0.30	7.08	10.49	0.00	0.01
EAS-US	2026-05-01 13:30:00	12.04	19.05	0.30	7.07	10.42	0.00	0.01
EAS-US	2026-05-01 13:45:00	12.03	19.09	0.30	7.08	10.45	0.00	0.01
EAS-US	2026-05-01 14:00:00	12.05	19.05	0.28	7.11	10.48	0.00	0.01
EAS-US	2026-05-01 14:15:00	12.11	19.09	0.30	7.12	10.44	0.00	0.01
EAS-US	2026-05-01 14:30:00	12.10	19.10	0.30	7.13	10.43	0.00	0.01
EAS-US	2026-05-01 14:45:00	12.13	19.09	0.30	7.13	10.44	0.00	0.01
EAS-US	2026-05-01 15:00:00	12.30	19.11	0.28	7.09	10.42	0.00	0.01
EAS-US	2026-05-01 15:15:00	12.51	19.14	0.30	7.13	10.37	0.00	0.01
EAS-US	2026-05-01 15:30:00	12.68	19.16	0.30	7.07	10.31	0.00	0.01
EAS-US	2026-05-01 15:45:00	12.77	19.17	0.30	7.07	10.27	0.00	0.01
EAS-US	2026-05-01 16:00:00	12.83	19.21	0.28	7.11	10.22	0.00	0.01
EAS-US	2026-05-01 16:15:00	12.86	19.25	0.29	7.12	10.20	0.00	0.01
EAS-US	2026-05-01 16:30:00	12.86	19.26	0.30	7.08	10.19	0.00	0.01
EAS-US	2026-05-01 16:45:00	12.82	19.29	0.29	7.08	10.16	0.00	0.01
EAS-US	2026-05-01 17:00:00	12.75	19.32	0.28	7.06	10.16	0.00	0.01
EAS-US	2026-05-01 17:15:00	12.67	19.36	0.30	7.02	10.16	0.00	0.01
EAS-US	2026-05-01 17:30:00	12.53	19.43	0.29	7.05	10.14	0.00	0.01
EAS-US	2026-05-01 17:45:00	12.38	19.52	0.29	6.99	10.15	0.00	0.01
EAS-US	2026-05-01 18:00:00	12.27	19.58	0.28	7.01	10.17	0.00	0.01
EAS-US	2026-05-01 18:15:00	12.18	19.61	0.29	6.99	10.19	0.00	0.01
EAS-US	2026-05-01 18:30:00	12.09	19.67	0.29	6.97	10.18	0.00	0.01
EAS-US	2026-05-01 18:45:00	12.02	19.71	0.29	6.97	10.17	0.00	0.01
EAS-US	2026-05-01 19:00:00	11.95	19.73	0.28	6.91	10.19	0.00	0.01
EAS-US	2026-05-01 19:15:00	11.88	19.73	0.29	6.96	10.19	0.00	0.01
EAS-US	2026-05-01 19:30:00	11.81	19.77	0.29	6.93	10.21	0.00	0.01
EAS-US	2026-05-01 19:45:00	11.75	19.78	0.29	6.93	10.21	0.00	0.01
EAS-US	2026-05-01 20:00:00	11.70	19.79	0.28	6.97	10.23	0.00	0.01
EAS-US	2026-05-01 20:15:00	11.66	19.78	0.29	6.97	10.22	0.00	0.01
EAS-US	2026-05-01 20:30:00	11.61	19.81	0.29	6.98	10.24	0.00	0.01
EAS-US	2026-05-01 20:45:00	11.56	19.80	0.29	6.97	10.22	0.00	0.01
EAS-US	2026-05-01 21:00:00	11.51	19.81	0.28	6.95	10.24	0.00	0.01
EAS-US	2026-05-01 21:15:00	11.47	19.79	0.30	6.92	10.27	0.00	0.01
EAS-US	2026-05-01 21:30:00	11.43	19.79	0.30	6.92	10.26	0.00	0.01
EAS-US	2026-05-01 21:45:00	11.39	19.77	0.30	6.92	10.28	0.00	0.01
EAS-US	2026-05-01 22:00:00	11.35	19.80	0.28	6.98	10.29	0.00	0.01
EAS-US	2026-05-01 22:15:00	11.31	19.79	0.29	6.95	10.30	0.00	0.01
EAS-US	2026-05-01 22:30:00	11.27	19.78	0.29	6.97	10.30	0.00	0.01
EAS-US	2026-05-01 22:45:00	11.24	19.76	0.30	6.94	10.33	0.00	0.01
EAS-US	2026-05-01 23:00:00	11.20	19.75	0.29	6.90	10.31	0.00	0.01
EAS-US	2026-05-01 23:15:00	11.17	19.78	0.30	6.93	10.33	0.00	0.01
EAS-US	2026-05-01 23:30:00	11.13	19.75	0.30	6.92	10.35	0.00	0.01
EAS-US	2026-05-01 23:45:00	11.10	19.73	0.30	6.92	10.36	0.00	0.01
EAS-US	2026-05-02 00:00:00	11.07	19.73	0.28	6.97	10.36	0.00	0.01
EAS-US	2026-05-02 00:15:00	11.04	19.73	0.30	6.97	10.36	0.00	0.01
EAS-US	2026-05-02 00:30:00	11.01	19.72	0.30	6.97	10.38	0.00	0.01

Woodfibre LNG (East Creek)								
Station	Date/Time	Temperature (C)	Specific Conductivity (µS/cm)	ORP (V)	pH (pH units)	Dissolved Oxygen (mg/L)	Turbidity (NTU)	Salinity (PSU)
EAS-US	2026-05-02 00:45:00	10.98	19.70	0.30	6.97	10.39	0.00	0.01
EAS-US	2026-05-02 01:00:00	10.95	19.69	0.29	6.92	10.39	0.00	0.01
EAS-US	2026-05-02 01:15:00	10.92	19.67	0.30	6.91	10.39	0.00	0.01
EAS-US	2026-05-02 01:30:00	10.89	19.69	0.30	6.93	10.43	0.00	0.01
EAS-US	2026-05-02 01:45:00	10.87	19.68	0.31	6.94	10.42	0.00	0.01
EAS-US	2026-05-02 02:00:00			0.29	6.94	10.43	0.00	
EAS-US	2026-05-02 02:15:00	10.80	19.66	0.30	6.98	10.44	0.00	0.01
EAS-US	2026-05-02 02:30:00	10.78	19.67	0.30	6.94	10.44	0.00	0.01
EAS-US	2026-05-02 02:45:00	10.75	19.66	0.30	6.96	10.45	0.00	0.01
EAS-US	2026-05-02 03:00:00	10.72	19.65	0.29	6.97	10.47	0.00	0.01
EAS-US	2026-05-02 03:15:00	10.69	19.64	0.31	6.92	10.47	0.00	0.01
EAS-US	2026-05-02 03:30:00	10.66	19.64	0.31	6.90	10.46	0.00	0.01
EAS-US	2026-05-02 03:45:00	10.63	19.61	0.31	6.95	10.47	0.00	0.01
EAS-US	2026-05-02 04:00:00	10.60	19.61	0.29	6.94	10.49	0.00	0.01
EAS-US	2026-05-02 04:15:00	10.58	19.62	0.31	6.97	10.51	0.00	0.01
EAS-US	2026-05-02 04:30:00	10.55	19.60	0.31	6.97	10.51	0.00	0.01
EAS-US	2026-05-02 04:45:00	10.52	19.60	0.31	6.96	10.52	0.00	0.01
EAS-US	2026-05-02 05:00:00	10.49	19.58	0.30	6.92	10.55	0.00	0.01
EAS-US	2026-05-02 05:15:00	10.46	19.57	0.31	6.91	10.54	0.00	0.01
EAS-US	2026-05-02 05:30:00	10.43	19.56	0.32	6.90	10.55	0.69	0.01
EAS-US	2026-05-02 05:45:00	10.39	19.56	0.31	6.93	10.56	0.00	0.01
EAS-US	2026-05-02 06:00:00	10.37	19.56	0.29	7.00	10.58	0.00	0.01
EAS-US	2026-05-02 06:15:00	10.34	19.53	0.31	6.98	10.59	0.00	0.01
EAS-US	2026-05-02 06:30:00	10.33	19.50	0.30	7.00	10.59	0.00	0.01
EAS-US	2026-05-02 06:45:00	10.32	19.49	0.30	6.98	10.61	0.00	0.01
EAS-US	2026-05-02 07:00:00	10.30	19.47	0.29	6.93	10.62	0.00	0.01
EAS-US	2026-05-02 07:15:00	10.29	19.44	0.31	6.97	10.65	0.00	0.01
EAS-US	2026-05-02 07:30:00	10.29	19.44	0.31	6.94	10.63	0.00	0.01
EAS-US	2026-05-02 07:45:00	10.29	19.40	0.31	6.96	10.66	0.00	0.01
EAS-US	2026-05-02 08:00:00	10.30	19.42	0.29	6.98	10.66	0.00	0.01
EAS-US	2026-05-02 08:15:00	10.32	19.39	0.31	7.01	10.67	0.00	0.01
EAS-US	2026-05-02 08:30:00	10.36	19.39	0.31	7.00	10.67	0.00	0.01
EAS-US	2026-05-02 08:45:00	10.40	19.36	0.31	7.03	10.67	0.00	0.01
EAS-US	2026-05-02 09:00:00	10.45	19.37	0.30	6.96	10.70	0.00	0.01
EAS-US	2026-05-02 09:15:00	10.49	19.38	0.31	6.93	10.68	0.00	0.01
EAS-US	2026-05-02 09:30:00	10.55	19.37	0.31	7.02	10.68	0.00	0.01
EAS-US	2026-05-02 09:45:00	10.64	19.35	0.31	6.98	10.69	0.00	0.01
EAS-US	2026-05-02 10:00:00	10.74	19.35	0.29	7.10	10.67	0.00	0.01
EAS-US	2026-05-02 10:15:00	10.90	19.30	0.31	7.07	10.69	0.00	0.01
EAS-US	2026-05-02 10:30:00	11.20	19.24	0.30	7.11	10.71	0.00	0.01
EAS-US	2026-05-02 10:45:00	11.47	19.23	0.30	7.12	10.72	0.00	0.01
EAS-US	2026-05-02 11:00:00	11.71	19.26	0.28	7.08	10.67	0.00	0.01
EAS-US	2026-05-02 11:15:00	11.93	19.26	0.30	7.09	10.63	0.00	0.01
EAS-US	2026-05-02 11:30:00	12.15	19.25	0.30	7.12	10.59	0.00	0.01
EAS-US	2026-05-02 11:45:00	12.38	19.26	0.30	7.13	10.53	0.00	0.01
EAS-US	2026-05-02 12:00:00	12.59	19.23	0.29	7.14	10.47	0.00	0.01
EAS-US	2026-05-02 12:15:00	12.73	19.24	0.30	7.13	10.40	0.00	0.01
EAS-US	2026-05-02 12:30:00	12.81	19.26	0.30	7.14	10.37	0.00	0.01
EAS-US	2026-05-02 12:45:00	12.93	19.24	0.30	7.12	10.33	0.00	0.01
EAS-US	2026-05-02 13:00:00	13.07	19.24	0.29	7.07	10.28	0.53	0.01
EAS-US	2026-05-02 13:15:00	13.19	19.27	0.30	7.04	10.24	0.00	0.01
EAS-US	2026-05-02 13:30:00	13.34	19.26	0.30	7.07	10.18	0.00	0.01
EAS-US	2026-05-02 13:45:00	13.51	19.27	0.30	7.08	10.15	0.00	0.01
EAS-US	2026-05-02 14:00:00	13.67	19.26	0.28	7.14	10.11	0.00	0.01
EAS-US	2026-05-02 14:15:00	13.82	19.27	0.30	7.13	10.05	0.00	0.01

Woodfibre LNG (East Creek)								
Station	Date/Time	Temperature (C)	Specific Conductivity (µS/cm)	ORP (V)	pH (pH units)	Dissolved Oxygen (mg/L)	Turbidity (NTU)	Salinity (PSU)
EAS-US	2026-05-02 14:30:00	13.92	19.26	0.30	7.12	10.02	0.00	0.01
EAS-US	2026-05-02 14:45:00	14.02	19.28	0.29	7.13	9.99	0.00	0.01
EAS-US	2026-05-02 15:00:00	14.10	19.31	0.28	7.09	9.97	0.00	0.01
EAS-US	2026-05-02 15:15:00	14.13	19.32	0.30	7.07	9.93	0.00	0.01
EAS-US	2026-05-02 15:30:00	14.15	19.33	0.30	7.05	9.93	0.00	0.01
EAS-US	2026-05-02 15:45:00	14.12	19.36	0.29	7.04	9.93	0.00	0.01
EAS-US	2026-05-02 16:00:00	14.09	19.40	0.28	7.11	9.93	0.00	0.01
EAS-US	2026-05-02 16:15:00	14.03	19.44	0.29	7.09	9.92	0.00	0.01
EAS-US	2026-05-02 16:30:00	13.96	19.49	0.29	7.09	9.92	0.00	0.01
EAS-US	2026-05-02 16:45:00	13.87	19.51	0.29	7.09	9.92	0.00	0.01
EAS-US	2026-05-02 17:00:00	13.76	19.57	0.28	7.04	9.92	0.00	0.01
EAS-US	2026-05-02 17:15:00	13.65	19.64	0.29	6.99	9.91	0.00	0.01
EAS-US	2026-05-02 17:30:00	13.51	19.70	0.29	7.02	9.92	0.00	0.01
EAS-US	2026-05-02 17:45:00	13.38	19.78	0.29	6.97	9.92	0.00	0.01
EAS-US	2026-05-02 18:00:00	13.26	19.83	0.28	7.01	9.89	0.00	0.01
EAS-US	2026-05-02 18:15:00	13.13	19.88	0.29	6.99	9.89	0.00	0.01
EAS-US	2026-05-02 18:30:00	13.01	19.97	0.29	6.97	9.94	0.00	0.01
EAS-US	2026-05-02 18:45:00	12.90	19.99	0.29	6.96	9.92	0.00	0.01
EAS-US	2026-05-02 19:00:00	12.82	20.03	0.29	6.93	9.93	0.00	0.01
EAS-US	2026-05-02 19:15:00	12.73	20.04	0.30	6.93	9.94	0.00	0.01
EAS-US	2026-05-02 19:30:00	12.65	20.06	0.30	6.96	9.95	0.00	0.01
EAS-US	2026-05-02 19:45:00	12.58	20.05	0.30	6.94	9.96	0.00	0.01
EAS-US	2026-05-02 20:00:00	12.51	20.04	0.29	6.98	9.97	0.00	0.01
EAS-US	2026-05-02 20:15:00	12.45	20.05	0.30	6.95	10.00	0.00	0.01
EAS-US	2026-05-02 20:30:00	12.39	20.05	0.30	6.95	10.01	0.00	0.01
EAS-US	2026-05-02 20:45:00	12.33	20.07	0.30	6.97	10.01	0.00	0.01
EAS-US	2026-05-02 21:00:00	12.28	20.06	0.29	6.92	10.02	0.00	0.01
EAS-US	2026-05-02 21:15:00	12.23	20.09	0.31	6.91	10.01	0.00	0.01
EAS-US	2026-05-02 21:30:00	12.18	20.10	0.31	6.89	10.06	0.00	0.01
EAS-US	2026-05-02 21:45:00	12.14	20.10	0.31	6.95	10.06	0.00	0.01
EAS-US	2026-05-02 22:00:00	12.09	20.07	0.30	6.95	10.07	0.00	0.01
EAS-US	2026-05-02 22:15:00	12.04	20.07	0.31	6.95	10.08	0.00	0.01
EAS-US	2026-05-02 22:30:00	11.99	20.06	0.31	6.94	10.10	0.00	0.01
EAS-US	2026-05-02 22:45:00	11.94	20.05	0.32	6.94	10.11	0.00	0.01
EAS-US	2026-05-02 23:00:00	11.90	20.09	0.30	6.92	10.13	0.00	0.01
EAS-US	2026-05-02 23:15:00	11.85	20.07	0.32	6.96	10.15	0.00	0.01
EAS-US	2026-05-02 23:30:00	11.81	20.06	0.32	6.97	10.14	0.00	0.01
EAS-US	2026-05-02 23:45:00	11.77	20.06	0.32	6.90	10.19	0.00	0.01
EAS-US	2026-05-03 00:00:00	11.73	20.00	0.30	6.94	10.19	0.00	0.01
EAS-US	2026-05-03 00:15:00	11.69	19.98	0.32	6.95	10.20	0.00	0.01
EAS-US	2026-05-03 00:30:00	11.65	19.97	0.32	6.95	10.22	0.00	0.01
EAS-US	2026-05-03 00:45:00	11.61	19.95	0.32	6.96	10.21	0.00	0.01
EAS-US	2026-05-03 01:00:00	11.58	19.98	0.31	6.92	10.23	0.00	0.01
EAS-US	2026-05-03 01:15:00	11.54	19.97	0.33	6.94	10.24	0.00	0.01
EAS-US	2026-05-03 01:30:00	11.50	19.95	0.33	6.89	10.27	0.00	0.01
EAS-US	2026-05-03 01:45:00	11.45	19.95	0.34	6.92	10.27	0.00	0.01
EAS-US	2026-05-03 02:00:00	11.41	19.92	0.31	6.95	10.28	0.00	0.01
EAS-US	2026-05-03 02:15:00	11.38	19.93	0.33	6.97	10.29	0.00	0.01
EAS-US	2026-05-03 02:30:00	11.33	19.93	0.33	6.95	10.29	0.00	0.01
EAS-US	2026-05-03 02:45:00	11.29	19.92	0.33	6.93	10.29	0.00	0.01
EAS-US	2026-05-03 03:00:00	11.26	19.94	0.31	6.91	10.32	0.00	0.01
EAS-US	2026-05-03 03:15:00	11.23	19.95	0.33	6.90	10.34	0.00	0.01
EAS-US	2026-05-03 03:30:00	11.19	19.94	0.33	6.91	10.34	0.00	0.01
EAS-US	2026-05-03 03:45:00	11.15	19.97	0.34	6.91	10.35	0.00	0.01
EAS-US	2026-05-03 04:00:00	11.12	19.88	0.32	6.95	10.36	0.00	0.01

Woodfibre LNG (East Creek)								
Station	Date/Time	Temperature (C)	Specific Conductivity (µS/cm)	ORP (V)	pH (pH units)	Dissolved Oxygen (mg/L)	Turbidity (NTU)	Salinity (PSU)
EAS-US	2026-05-03 04:15:00	11.08	19.88	0.33	6.96	10.38	0.00	0.01
EAS-US	2026-05-03 04:30:00	11.06	19.87	0.34	6.95	10.37	0.00	0.01
EAS-US	2026-05-03 04:45:00	11.02	19.88	0.34	6.95	10.40	0.00	0.01
EAS-US	2026-05-03 05:00:00	10.99	19.94	0.32	6.89	10.40	0.00	0.01
EAS-US	2026-05-03 05:15:00	10.96	19.92	0.34	6.88	10.40	0.00	0.01
EAS-US	2026-05-03 05:30:00	10.93	19.94	0.35	6.90	10.41	0.00	0.01
EAS-US	2026-05-03 05:45:00	10.90	19.91	0.34	6.91	10.41	0.00	0.01
EAS-US	2026-05-03 06:00:00	10.87	19.89	0.32	6.96	10.44	0.00	0.01
EAS-US	2026-05-03 06:15:00	10.85	19.89	0.34	6.97	10.44	0.00	0.01
EAS-US	2026-05-03 06:30:00	10.83	19.84	0.34	6.96	10.47	0.00	0.01
EAS-US	2026-05-03 06:45:00	10.81	19.80	0.34	6.98	10.47	0.00	0.01
EAS-US	2026-05-03 07:00:00	10.80	19.92	0.32	6.91	10.49	0.00	0.01
EAS-US	2026-05-03 07:15:00	10.79	19.82	0.34	6.90	10.49	0.00	0.01
EAS-US	2026-05-03 07:30:00	10.79	19.87	0.34	6.93	10.50	0.00	0.01
EAS-US	2026-05-03 07:45:00	10.79	19.76	0.34	6.96	10.51	0.00	0.01
EAS-US	2026-05-03 08:00:00	10.80	19.74	0.32	6.97	10.53	0.00	0.01
EAS-US	2026-05-03 08:15:00	10.81	19.72	0.34	6.99	10.51	0.00	0.01
EAS-US	2026-05-03 08:30:00	10.83	19.72	0.35	6.97	10.51	0.00	0.01
EAS-US	2026-05-03 08:45:00	10.86	19.69	0.35	7.01	10.53	0.00	0.01
EAS-US	2026-05-03 09:00:00	10.91	19.73	0.33	6.95	10.54	0.00	0.01
EAS-US	2026-05-03 09:15:00	10.95	19.82	0.34	6.96	10.54	0.00	0.01
EAS-US	2026-05-03 09:30:00	10.99	19.71	0.35	6.98	10.53	0.00	0.01
EAS-US	2026-05-03 09:45:00	11.07	19.73	0.35	7.03	10.53	0.00	0.01
EAS-US	2026-05-03 10:00:00	11.17	19.63	0.32	7.01	10.53	0.00	0.01
EAS-US	2026-05-03 10:15:00	11.31	19.58	0.34	7.07	10.56	0.00	0.01
EAS-US	2026-05-03 10:30:00	11.59	19.54	0.34	7.05	10.59	0.00	0.01
EAS-US	2026-05-03 10:45:00	11.87	19.52	0.34	7.10	10.55	0.00	0.01
EAS-US	2026-05-03 11:00:00	12.11	19.66	0.32	7.03	10.52	0.00	0.01
EAS-US	2026-05-03 11:15:00	12.33	19.60	0.33	7.03	10.47	0.00	0.01
EAS-US	2026-05-03 11:30:00	12.55	19.68	0.33	7.07	10.43	0.00	0.01
EAS-US	2026-05-03 11:45:00	12.76	19.72	0.34	7.07	10.38	0.00	0.01
EAS-US	2026-05-03 12:00:00	12.99	19.51	0.31	7.15	10.33	0.00	0.01
EAS-US	2026-05-03 12:15:00	13.13	19.50	0.33	7.14	10.29	0.00	0.01
EAS-US	2026-05-03 12:30:00	13.22	19.52	0.33	7.12	10.23	0.00	0.01
EAS-US	2026-05-03 12:45:00	13.34	19.51	0.33	7.14	10.20	0.00	0.01
EAS-US	2026-05-03 13:00:00	13.49	19.74	0.32	7.09	10.14	0.00	0.01
EAS-US	2026-05-03 13:15:00	13.62	19.83	0.33	7.16	10.12	0.00	0.01
EAS-US	2026-05-03 13:30:00	13.78	20.14	0.33	7.11	10.05	0.00	0.01
EAS-US	2026-05-03 13:45:00	13.93	19.91	0.33	7.13	10.00	0.00	0.01
EAS-US	2026-05-03 14:00:00	14.07	19.51	0.31	7.16	9.97	0.00	0.01
EAS-US	2026-05-03 14:15:00	14.19	19.55	0.33	7.14	9.92	0.00	0.01
EAS-US	2026-05-03 14:30:00	14.30	19.54	0.33	7.16	9.89	0.00	0.01
EAS-US	2026-05-03 14:45:00	14.38	19.53	0.33	7.14	9.87	0.00	0.01
EAS-US	2026-05-03 15:00:00	14.45	19.72	0.32	7.06	9.85	0.00	0.01
EAS-US	2026-05-03 15:15:00	14.50	19.64	0.34	7.09	9.83	0.00	0.01
EAS-US	2026-05-03 15:30:00	14.53	19.89	0.34	7.09	9.82	0.00	0.01
EAS-US	2026-05-03 15:45:00	14.52	19.91	0.34	7.07	9.79	0.00	0.01
EAS-US	2026-05-03 16:00:00	14.47	19.67	0.31	7.09	9.80	0.00	0.01
EAS-US	2026-05-03 16:15:00	14.40	19.71	0.33	7.08	9.79	0.00	0.01
EAS-US	2026-05-03 16:30:00	14.30	19.76	0.34	7.06	9.78	0.00	0.01
EAS-US	2026-05-03 16:45:00	14.21	19.80	0.34	7.07	9.79	0.00	0.01
EAS-US	2026-05-03 17:00:00	14.13	19.91	0.32	7.04	9.80	0.00	0.01
EAS-US	2026-05-03 17:15:00	14.03	20.01	0.34	7.01	9.80	0.00	0.01
EAS-US	2026-05-03 17:30:00	13.90	20.09	0.34	6.99	9.80	0.00	0.01
EAS-US	2026-05-03 17:45:00	13.78	20.10	0.34	6.96	9.81	0.00	0.01

Woodfibre LNG (East Creek)

Station	Date/Time	Temperature (C)	Specific Conductivity (µS/cm)	ORP (V)	pH (pH units)	Dissolved Oxygen (mg/L)	Turbidity (NTU)	Salinity (PSU)
EAS-US	2026-05-03 18:00:00	13.66	20.13	0.32	6.99	9.80	0.00	0.01
EAS-US	2026-05-03 18:15:00	13.52	20.17	0.34	6.99	9.80	0.00	0.01
EAS-US	2026-05-03 18:30:00	13.41	20.21	0.34	6.96	9.81	0.00	0.01
EAS-US	2026-05-03 18:45:00	13.31	20.27	0.34	6.95	9.82	0.00	0.01
EAS-US	2026-05-03 19:00:00	13.22	20.30	0.32	6.91	9.83	0.00	0.01
EAS-US	2026-05-03 19:15:00	13.15	20.31	0.34	6.97	9.84	0.00	0.01
EAS-US	2026-05-03 19:30:00	13.08	20.34	0.34	6.94	9.85	0.00	0.01
EAS-US	2026-05-03 19:45:00	13.01	20.36	0.35	6.93	9.87	0.00	0.01
EAS-US	2026-05-03 20:00:00	12.95	20.31	0.32	6.97	9.87	0.00	0.01
EAS-US	2026-05-03 20:15:00	12.89	20.29	0.34	6.97	9.88	0.00	0.01
EAS-US	2026-05-03 20:30:00	12.83	20.30	0.34	6.97	9.87	0.00	0.01
EAS-US	2026-05-03 20:45:00	12.77	20.33	0.35	6.93	9.89	0.00	0.01
EAS-US	2026-05-03 21:00:00	12.72	20.38	0.32	6.96	9.89	0.00	0.01
EAS-US	2026-05-03 21:15:00	12.67	20.41	0.35	6.88	9.90	0.00	0.01
EAS-US	2026-05-03 21:30:00	12.61	20.37	0.35	6.93	9.92	0.00	0.01
EAS-US	2026-05-03 21:45:00	12.56	20.40	0.35	6.89	9.93	0.00	0.01
EAS-US	2026-05-03 22:00:00	12.51	20.36	0.33	6.95	9.94	0.00	0.01
EAS-US	2026-05-03 22:15:00	12.47	20.36	0.35	6.98	9.95	0.00	0.01
EAS-US	2026-05-03 22:30:00	12.42	20.37	0.35	6.96	9.95	0.00	0.01
EAS-US	2026-05-03 22:45:00	12.37	20.39	0.35	6.95	9.98	0.00	0.01
EAS-US	2026-05-03 23:00:00	12.33	20.62	0.33	6.94	9.99	0.00	0.01
EAS-US	2026-05-03 23:15:00	12.28	20.54	0.35	6.97	9.99	0.00	0.01
EAS-US	2026-05-03 23:30:00	12.25	20.78	0.36	6.93	10.02	0.00	0.01
EAS-US	2026-05-03 23:45:00	12.21	20.61	0.36	6.93	10.02	0.00	0.01

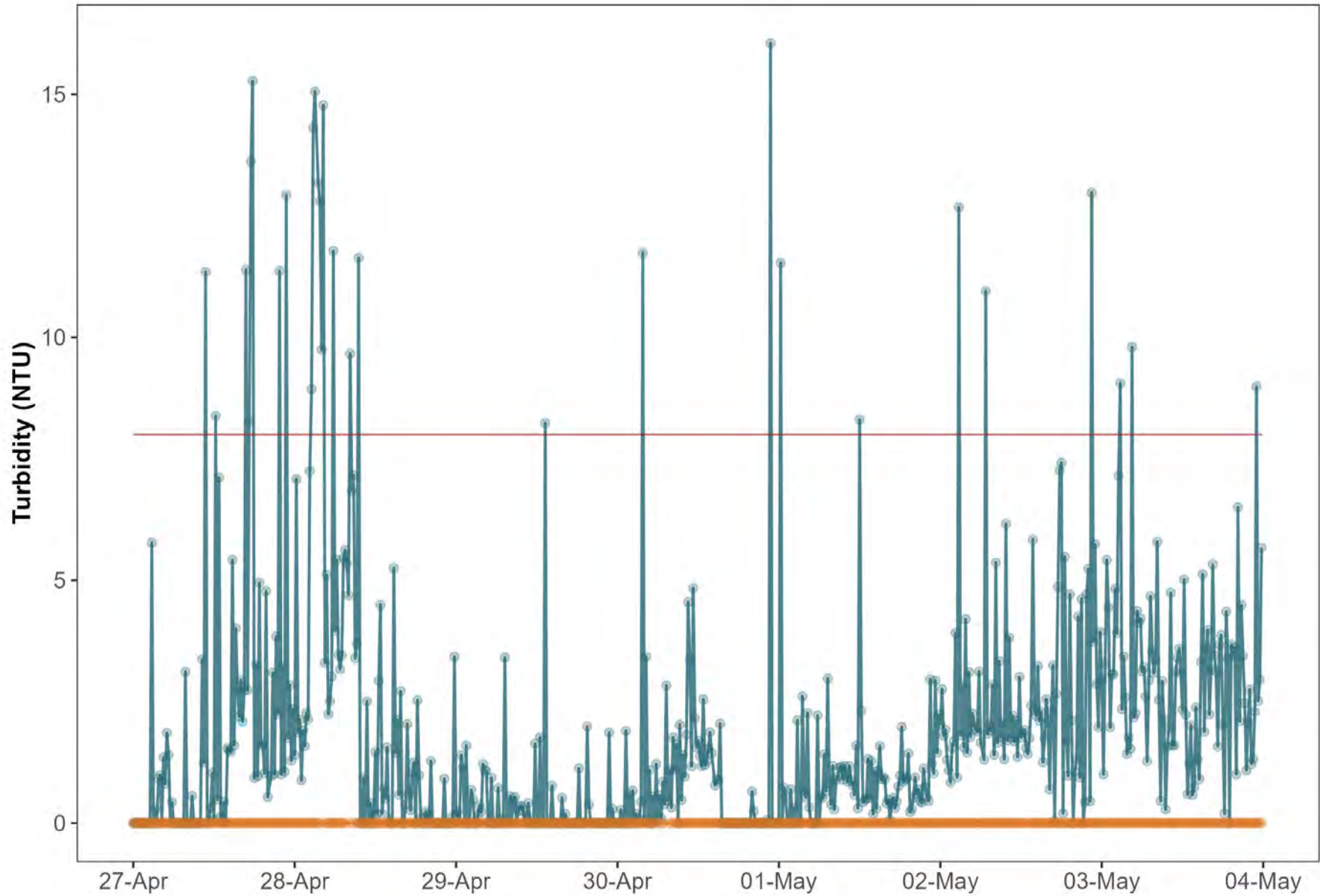

Monitoring location — EAS-DS — EAS-US Guideline — BC FWAL - Acute

Water Quality Field Data Sheet



Hatfield

Project: FORTIS11234

Location Information

Site ID:	<u>WLNG (EAS) DS</u>	Date:	<u>April 28, 2026</u>
Site Name:	<u>East Creek</u>	Time:	<u>9:34</u>
Site UTM:	Zone: 10U E: <u>482092</u>	Crew:	<u>BG</u>
(NAD83)	N: <u>5501875</u>	Weather:	<u>Light Rain</u>

In Situ Parameters

pH:	<u>7.5</u>	DO:	<u>7.4</u> (mg/L)
Temp:	<u>11.1</u> (°C)	Cond:	<u>209.5</u> (us/cm)
Turbidity:	<u>2.7</u> NTU	Salinity:	<u>0.1</u> (ppt)
Visible Sheen:	<u>N</u>	ORP:	<u>47.5</u> (mV)
Water Surface Condition:	<u>Clear</u>		

Photo Record



Observations

No issues observed.

Water Quality Field Data Sheet



Hatfield

Project: FORTIS11234

Location Information

Site ID:	<u>WLNG (EAS) US</u>	Date:	<u>April 28, 2026</u>
Site Name:	<u>East Creek</u>	Time:	<u>10:01</u>
Site UTM:	Zone:10U E: <u>481908</u>	Crew:	<u>BG</u>
(NAD83)	N: <u>5501909</u>	Weather:	<u>Light Rain</u>

In Situ Parameters

pH:	<u>7.3</u>	DO:	<u>9.5</u> (mg/L)
Temp.:	<u>9.5</u> (°C)	Cond:	<u>54.2</u> (us/cm)
Turbidity:	<u>1</u> NTU	Salinity:	<u>0.03</u> (ppt)
Visible Sheen:	<u>N</u>	ORP:	<u>32.8</u> (mV)

Water Surface Condition: Clear

Photo Record



Observations

No issues observed.



**Eagle Mountain – Woodfibre Gas Pipeline Project
Waste Discharge Permit PE-110163 Report**

Reporting Week	April 27, 2026 to May 03, 2026
Report #	110
Appendix D	E-1

**Appendix E:
Lab Documentation**



Project Information: C622895
Job Received: 2026/04/28 13:55
Expected TAT: Standard TAT
Expected Arrival: 2026/04/28 15:00
Submitted By: Jackson Macpherson
Submitted To: Burnaby ENV: 4606 Canada Way

Invoice Information

Attn: Accounts Payable
Fortis BC Energy Inc
16705 Fraser Hwy
Surrey , BC , V4N 0E8
Email to:
einvoices@fortisbc.com

Report Information

Attn: Brett Lucas
HATFIELD CONSULTANTS
200-850 Harbourside Dr
North Vancouver , BC , V7P 0A3
Email to:
blucas@hatfieldgroup.com
danielle.samels@fortisbc.com
smangwani@hatfieldgroup.com
jmacpherson@hatfieldgroup.com
swolf@hatfieldgroup.com

Project Information

Quote #: C50083
PO/AFE#: 4800010213
Project #: Fortis11234/PE-110163
Site Location: Woodfibre Pipeline Project

Analytical Summary

A: Standard TAT

Table with 9 columns: Client Sample ID, Cnt Ref, Sampling Date/Time, Matrix, #Cont, Woodfibre, Woodfibre Additional, Woodfibre Blank, Set Number. Rows include WLNG-DS, WLNG -EOP, WLNG-US, Field Blank, Trip Blank.

Deadlines are estimates only and are subject to change. Please refer to your Job Confirmation report for final due dates.

Submission Information

of Samples: 5



Sample Set Listing

Set 1 (2 samples)	Set 2 (1 sample)	Set 3 (2 samples)
WLNG-DS WLNG-US	WLNG -EOP	Field Blank Trip Blank

Parameter Summary

Package/Test	Parameter	RDL	Unit	Set 1	Set 2	Set 3
Woodfibre	Alkalinity (PP as CaCO3)	1	mg/L	X	X	
	Alkalinity (Total as CaCO3)	1	mg/L	X	X	
	Bicarbonate (HCO3)	1	mg/L	X	X	
	Carbonate (CO3)	1	mg/L	X	X	
	Hydroxide (OH)	1	mg/L	X	X	
	Total Ammonia (N)	0.015	mg/L	X	X	
	Bromide (Br)	0.01	mg/L	X	X	
	Dissolved Organic Carbon (C)	0.5	mg/L	X	X	
	Total Organic Carbon (C)	0.5	mg/L	X	X	
	Chloride (Cl)	1	mg/L	X	X	
	Sulphate (SO4)	1	mg/L	X	X	
	Total Chromium III	0.002	mg/L	X	X	
	Dissolved Aluminum (Al)	0.5	ug/L	X	X	
	Dissolved Antimony (Sb)	0.02	ug/L	X	X	
	Dissolved Arsenic (As)	0.02	ug/L	X	X	
	Dissolved Barium (Ba)	0.02	ug/L	X	X	
	Dissolved Beryllium (Be)	0.01	ug/L	X	X	
	Dissolved Bismuth (Bi)	0.005	ug/L	X	X	
	Dissolved Boron (B)	10	ug/L	X	X	
	Dissolved Cadmium (Cd)	0.005	ug/L	X	X	
	Dissolved Cesium (Cs)	0.05	ug/L	X	X	
	Dissolved Chromium (Cr)	0.1	ug/L	X	X	
	Dissolved Cobalt (Co)	0.005	ug/L	X	X	
	Dissolved Copper (Cu)	0.05	ug/L	X	X	
	Dissolved Iron (Fe)	1	ug/L	X	X	
	Dissolved Lead (Pb)	0.005	ug/L	X	X	
	Dissolved Lithium (Li)	0.5	ug/L	X	X	
	Dissolved Manganese (Mn)	0.05	ug/L	X	X	
	Dissolved Molybdenum (Mo)	0.05	ug/L	X	X	
	Dissolved Nickel (Ni)	0.02	ug/L	X	X	
	Dissolved Phosphorus (P)	2	ug/L	X	X	
	Dissolved Rubidium (Rb)	0.05	ug/L	X	X	
	Dissolved Selenium (Se)	0.04	ug/L	X	X	
	Dissolved Silicon (Si)	50	ug/L	X	X	
Dissolved Silver (Ag)	0.005	ug/L	X	X		



Parameter Summary

Package/Test	Parameter	RDL	Unit	Set 1	Set 2	Set 3
Woodfibre	Dissolved Strontium (Sr)	0.05	ug/L	X	X	
	Dissolved Tellurium (Te)	0.02	ug/L	X	X	
	Dissolved Thallium (Tl)	0.002	ug/L	X	X	
	Dissolved Thorium (Th)	0.005	ug/L	X	X	
	Dissolved Tin (Sn)	0.2	ug/L	X	X	
	Dissolved Titanium (Ti)	0.5	ug/L	X	X	
	Dissolved Uranium (U)	0.002	ug/L	X	X	
	Dissolved Vanadium (V)	0.2	ug/L	X	X	
	Dissolved Zinc (Zn)	0.1	ug/L	X	X	
	Dissolved Zirconium (Zr)	0.1	ug/L	X	X	
	Total Aluminum (Al)	0.5	ug/L	X	X	
	Total Antimony (Sb)	0.02	ug/L	X	X	
	Total Arsenic (As)	0.02	ug/L	X	X	
	Total Barium (Ba)	0.02	ug/L	X	X	
	Total Beryllium (Be)	0.01	ug/L	X	X	
	Total Bismuth (Bi)	0.005	ug/L	X	X	
	Total Boron (B)	10	ug/L	X	X	
	Total Cadmium (Cd)	0.005	ug/L	X	X	
	Total Cesium (Cs)	0.05	ug/L	X	X	
	Total Chromium (Cr)	0.1	ug/L	X	X	
	Total Cobalt (Co)	0.005	ug/L	X	X	
	Total Copper (Cu)	0.05	ug/L	X	X	
	Total Iron (Fe)	1	ug/L	X	X	
	Total Lead (Pb)	0.005	ug/L	X	X	
	Total Lithium (Li)	0.5	ug/L	X	X	
	Total Manganese (Mn)	0.05	ug/L	X	X	
	Total Molybdenum (Mo)	0.05	ug/L	X	X	
	Total Nickel (Ni)	0.02	ug/L	X	X	
	Total Phosphorus (P)	2	ug/L	X	X	
	Total Rubidium (Rb)	0.05	ug/L	X	X	
	Total Selenium (Se)	0.04	ug/L	X	X	
	Total Silicon (Si)	50	ug/L	X	X	
	Total Silver (Ag)	0.005	ug/L	X	X	
	Total Strontium (Sr)	0.05	ug/L	X	X	
	Total Tellurium (Te)	0.02	ug/L	X	X	
	Total Thallium (Tl)	0.002	ug/L	X	X	
	Total Thorium (Th)	0.05	ug/L	X	X	
	Total Tin (Sn)	0.2	ug/L	X	X	
	Total Titanium (Ti)	0.5	ug/L	X	X	
	Total Uranium (U)	0.002	ug/L	X	X	



Parameter Summary

Package/Test	Parameter	RDL	Unit	Set 1	Set 2	Set 3
Woodfibre	Total Vanadium (V)	0.2	ug/L	X	X	
	Total Zinc (Zn)	0.1	ug/L	X	X	
	Total Zirconium (Zr)	0.1	ug/L	X	X	
	Field pH	N/A	pH	X	X	
	Field Temperature	N/A	°C	X	X	
	Dissolved Fluoride (F)	0.05	mg/L	X	X	
	Dissolved Hardness (CaCO3)	0.5	mg/L	X	X	
	Total Hardness (CaCO3)	0.5	mg/L	X	X	
	Dissolved Mercury (Hg)	0.0019	ug/L	X	X	
	Total Mercury (Hg)	0.0019	ug/L	X	X	
	Dissolved Calcium (Ca)	0.01	mg/L	X	X	
	Dissolved Magnesium (Mg)	0.01	mg/L	X	X	
	Dissolved Potassium (K)	0.01	mg/L	X	X	
	Dissolved Sodium (Na)	0.01	mg/L	X	X	
	Dissolved Sulphur (S)	0.6	mg/L	X	X	
	Total Calcium (Ca)	0.01	mg/L	X	X	
	Total Magnesium (Mg)	0.01	mg/L	X	X	
	Total Potassium (K)	0.01	mg/L	X	X	
	Total Sodium (Na)	0.01	mg/L	X	X	
	Total Sulphur (S)	0.6	mg/L	X	X	
	Nitrate plus Nitrite (N)	0.02	mg/L	X	X	
	Nitrite (N)	0.005	mg/L	X	X	
	Nitrate (N)	0.02	mg/L	X	X	
	Total Nitrogen (N)	0.02	mg/L	X	X	
	pH	N/A	pH	X	X	
	Sulphide (as H2S)	N/A	mg/L	X	X	
	Total Dissolved Solids	10	mg/L	X	X	
	Total Hex. Chromium (Cr 6+)	0.00099	mg/L	X	X	
	Total Phosphorus (P)	0.001	mg/L	X	X	
	Total Sulphide	0.0018	mg/L	X	X	
	Total Suspended Solids	1	mg/L	X	X	
	Total Un-ionized Hydrogen Sulfide as S	0.0018	mg/L	X	X	
	Total Un-ionized Hydrogen Sulfide as H2S	0.0019	mg/L	X	X	
Woodfibre Additional	EPH (C10-C19)	0.2	mg/L		X	
	EPH (C19-C32)	0.2	mg/L		X	
	LEPH (C10-C19 less PAH)	0.2	mg/L		X	
	HEPH (C19-C32 less PAH)	0.2	mg/L		X	
	Ethylene Glycol	3	mg/L		X	
	Diethylene Glycol	5	mg/L		X	
	Triethylene Glycol	5	mg/L		X	



Parameter Summary

Package/Test	Parameter	RDL	Unit	Set 1	Set 2	Set 3
	Propylene Glycol	5	mg/L		X	
	Quinoline	0.02	ug/L		X	
	Naphthalene	0.1	ug/L		X	
	1-Methylnaphthalene	0.05	ug/L		X	
	2-Methylnaphthalene	0.1	ug/L		X	
	Acenaphthylene	0.05	ug/L		X	
	Acenaphthene	0.05	ug/L		X	
	Fluorene	0.05	ug/L		X	
	Phenanthrene	0.05	ug/L		X	
	Anthracene	0.01	ug/L		X	
	Acridine	0.05	ug/L		X	
	Fluoranthene	0.02	ug/L		X	
	Pyrene	0.02	ug/L		X	
	Benzo(a)anthracene	0.01	ug/L		X	
	Chrysene	0.02	ug/L		X	
	Benzo(b&j)fluoranthene	0.03	ug/L		X	
	Benzo(k)fluoranthene	0.05	ug/L		X	
	Benzo(a)pyrene	0.005	ug/L		X	
	Indeno(1,2,3-cd)pyrene	0.05	ug/L		X	
	Dibenz(a,h)anthracene	0.003	ug/L		X	
	Benzo(g,h,i)perylene	0.05	ug/L		X	
	Phenols	0.0015	mg/L		X	
	Low Molecular Weight PAH's	0.5	ug/L		X	
	High Molecular Weight PAH's	0.05	ug/L		X	
	Total PAH	0.5	ug/L		X	
	VH C6-C10	300	ug/L		X	
	1,1,1,2-tetrachloroethane	0.5	ug/L		X	
	1,1,1-trichloroethane	0.5	ug/L		X	
	1,1,2,2-tetrachloroethane	0.5	ug/L		X	
	1,1,2Trichloro-1,2,2Trifluoroethane	2	ug/L		X	
	1,1,2-trichloroethane	0.5	ug/L		X	
	1,1-dichloroethane	0.5	ug/L		X	
	1,1-dichloroethene	0.5	ug/L		X	
	1,2,3-trichlorobenzene	2	ug/L		X	
	1,2,4-trichlorobenzene	2	ug/L		X	
	1,2-dibromoethane	0.2	ug/L		X	
	1,2-dichlorobenzene	0.5	ug/L		X	
	1,2-dichloroethane	0.5	ug/L		X	
	1,2-dichloropropane	0.5	ug/L		X	
	1,3,5-trimethylbenzene	2	ug/L		X	

Woodfibre Additional



Parameter Summary

Package/Test	Parameter	RDL	Unit	Set 1	Set 2	Set 3
Woodfibre Additional	1,3-Butadiene	0.5	ug/L		X	
	1,3-dichlorobenzene	0.5	ug/L		X	
	1,3-dichloropropane	1	ug/L		X	
	1,4-dichlorobenzene	0.5	ug/L		X	
	Benzene	0.4	ug/L		X	
	Bromobenzene	2	ug/L		X	
	Bromodichloromethane	1	ug/L		X	
	Bromoform	1	ug/L		X	
	Bromomethane	1	ug/L		X	
	Carbon tetrachloride	0.5	ug/L		X	
	Chlorobenzene	0.5	ug/L		X	
	Dibromochloromethane	1	ug/L		X	
	Chloroethane	1	ug/L		X	
	Chloroform	1	ug/L		X	
	Chloromethane	1	ug/L		X	
	cis-1,2-dichloroethene	1	ug/L		X	
	cis-1,3-dichloropropene	1	ug/L		X	
	Dichlorodifluoromethane	2	ug/L		X	
	Dichloromethane	2	ug/L		X	
	Ethylbenzene	0.4	ug/L		X	
	Hexachlorobutadiene	0.5	ug/L		X	
	Isopropylbenzene	2	ug/L		X	
	Methyl-tert-butylether (MTBE)	4	ug/L		X	
	Styrene	0.5	ug/L		X	
	Tetrachloroethene	0.5	ug/L		X	
	Toluene	0.4	ug/L		X	
	trans-1,2-dichloroethene	1	ug/L		X	
	trans-1,3-dichloropropene	1	ug/L		X	
	Trichloroethene	0.5	ug/L		X	
	Trichlorofluoromethane	4	ug/L		X	
	Vinyl chloride	0.5	ug/L		X	
	m & p-Xylene	0.4	ug/L		X	
	o-Xylene	0.4	ug/L		X	
Xylenes (Total)	0.4	ug/L		X		
VPH (VH6 to 10 - BTEX)	300	ug/L		X		
Woodfibre Blank	Alkalinity (PP as CaCO3)	1	mg/L			X
	Alkalinity (Total as CaCO3)	1	mg/L			X
	Bicarbonate (HCO3)	1	mg/L			X
	Carbonate (CO3)	1	mg/L			X
	Hydroxide (OH)	1	mg/L			X



Parameter Summary

Package/Test	Parameter	RDL	Unit	Set 1	Set 2	Set 3
Woodfibre Blank	Total Ammonia (N)	0.015	mg/L			X
	Bromide (Br)	0.01	mg/L			X
	Dissolved Organic Carbon (C)	0.5	mg/L			X
	Total Organic Carbon (C)	0.5	mg/L			X
	Chloride (Cl)	1	mg/L			X
	Sulphate (SO4)	1	mg/L			X
	Total Chromium III	0.002	mg/L			X
	Dissolved Aluminum (Al)	0.5	ug/L			X
	Dissolved Antimony (Sb)	0.02	ug/L			X
	Dissolved Arsenic (As)	0.02	ug/L			X
	Dissolved Barium (Ba)	0.02	ug/L			X
	Dissolved Beryllium (Be)	0.01	ug/L			X
	Dissolved Bismuth (Bi)	0.005	ug/L			X
	Dissolved Boron (B)	10	ug/L			X
	Dissolved Cadmium (Cd)	0.005	ug/L			X
	Dissolved Cesium (Cs)	0.05	ug/L			X
	Dissolved Chromium (Cr)	0.1	ug/L			X
	Dissolved Cobalt (Co)	0.005	ug/L			X
	Dissolved Copper (Cu)	0.05	ug/L			X
	Dissolved Iron (Fe)	1	ug/L			X
	Dissolved Lead (Pb)	0.005	ug/L			X
	Dissolved Lithium (Li)	0.5	ug/L			X
	Dissolved Manganese (Mn)	0.05	ug/L			X
	Dissolved Molybdenum (Mo)	0.05	ug/L			X
	Dissolved Nickel (Ni)	0.02	ug/L			X
	Dissolved Phosphorus (P)	2	ug/L			X
	Dissolved Rubidium (Rb)	0.05	ug/L			X
	Dissolved Selenium (Se)	0.04	ug/L			X
	Dissolved Silicon (Si)	50	ug/L			X
	Dissolved Silver (Ag)	0.005	ug/L			X
	Dissolved Strontium (Sr)	0.05	ug/L			X
	Dissolved Tellurium (Te)	0.02	ug/L			X
	Dissolved Thallium (Tl)	0.002	ug/L			X
	Dissolved Thorium (Th)	0.005	ug/L			X
	Dissolved Tin (Sn)	0.2	ug/L			X
	Dissolved Titanium (Ti)	0.5	ug/L			X
	Dissolved Uranium (U)	0.002	ug/L			X
	Dissolved Vanadium (V)	0.2	ug/L			X
	Dissolved Zinc (Zn)	0.1	ug/L			X
	Dissolved Zirconium (Zr)	0.1	ug/L			X



Parameter Summary

Package/Test	Parameter	RDL	Unit	Set 1	Set 2	Set 3
Woodfibre Blank	Total Aluminum (Al)	0.5	ug/L			X
	Total Antimony (Sb)	0.02	ug/L			X
	Total Arsenic (As)	0.02	ug/L			X
	Total Barium (Ba)	0.02	ug/L			X
	Total Beryllium (Be)	0.01	ug/L			X
	Total Bismuth (Bi)	0.005	ug/L			X
	Total Boron (B)	10	ug/L			X
	Total Cadmium (Cd)	0.005	ug/L			X
	Total Cesium (Cs)	0.05	ug/L			X
	Total Chromium (Cr)	0.1	ug/L			X
	Total Cobalt (Co)	0.005	ug/L			X
	Total Copper (Cu)	0.05	ug/L			X
	Total Iron (Fe)	1	ug/L			X
	Total Lead (Pb)	0.005	ug/L			X
	Total Lithium (Li)	0.5	ug/L			X
	Total Manganese (Mn)	0.05	ug/L			X
	Total Molybdenum (Mo)	0.05	ug/L			X
	Total Nickel (Ni)	0.02	ug/L			X
	Total Phosphorus (P)	2	ug/L			X
	Total Rubidium (Rb)	0.05	ug/L			X
	Total Selenium (Se)	0.04	ug/L			X
	Total Silicon (Si)	50	ug/L			X
	Total Silver (Ag)	0.005	ug/L			X
	Total Strontium (Sr)	0.05	ug/L			X
	Total Tellurium (Te)	0.02	ug/L			X
	Total Thallium (Tl)	0.002	ug/L			X
	Total Thorium (Th)	0.05	ug/L			X
	Total Tin (Sn)	0.2	ug/L			X
	Total Titanium (Ti)	0.5	ug/L			X
	Total Uranium (U)	0.002	ug/L			X
	Total Vanadium (V)	0.2	ug/L			X
	Total Zinc (Zn)	0.1	ug/L			X
	Total Zirconium (Zr)	0.1	ug/L			X
	Dissolved Fluoride (F)	0.05	mg/L			X
	Dissolved Hardness (CaCO3)	0.5	mg/L			X
	Total Hardness (CaCO3)	0.5	mg/L			X
	Dissolved Mercury (Hg)	0.0019	ug/L			X
	Total Mercury (Hg)	0.0019	ug/L			X
	Dissolved Calcium (Ca)	0.01	mg/L			X
	Dissolved Magnesium (Mg)	0.01	mg/L			X



Parameter Summary

Package/Test	Parameter	RDL	Unit	Set 1	Set 2	Set 3
Woodfibre Blank	Dissolved Potassium (K)	0.01	mg/L			X
	Dissolved Sodium (Na)	0.01	mg/L			X
	Dissolved Sulphur (S)	0.6	mg/L			X
	Total Calcium (Ca)	0.01	mg/L			X
	Total Magnesium (Mg)	0.01	mg/L			X
	Total Potassium (K)	0.01	mg/L			X
	Total Sodium (Na)	0.01	mg/L			X
	Total Sulphur (S)	0.6	mg/L			X
	Nitrate plus Nitrite (N)	0.02	mg/L			X
	Nitrite (N)	0.005	mg/L			X
	Nitrate (N)	0.02	mg/L			X
	Total Nitrogen (N)	0.02	mg/L			X
	pH	N/A	pH			X
	Sulphide (as H ₂ S)	N/A	mg/L			X
	Total Dissolved Solids	10	mg/L			X
	Total Hex. Chromium (Cr 6+)	0.00099	mg/L			X
	Total Phosphorus (P)	0.001	mg/L			X
	Total Sulphide	0.0018	mg/L			X
Total Suspended Solids	1	mg/L			X	

*RDLs are subject to change based on interferences present at the time of analysis.



Cost Estimate

#	Description	Matrix	Quote #	Rate	Test Total
3	Woodfibre	WATER	C50083	\$ 220.00	\$ 660.00
1	Woodfibre Additional	WATER	C50083	\$ 182.50	\$ 182.50
2	Woodfibre Blank	WATER	C50083	\$ 220.00	\$ 440.00
5	Filtration (Mercury)	WATER	C50083	\$ 15.00	\$ 75.00
5	Filtration (Metals)	WATER	C50083	\$ 15.00	\$ 75.00
Total (excluding applicable taxes):					\$ 1,432.50

Prices listed above are estimates only and are subject to change