



**Eagle Mountain – Woodfibre Gas Pipeline Project
Waste Discharge Permit PE-110163 Report**

Reporting Week

April 20, 2026 to
April 26, 2026

Report #

109

Page

1 of 7

Eagle Mountain – Woodfibre Gas Pipeline Project

BCER Waste Discharge Permit Weekly Report



**Eagle Mountain – Woodfibre Gas Pipeline Project
Waste Discharge Permit PE-110163 Report**

Reporting Week	April 20, 2026 to April 26, 2026
Report #	109
Page	2 of 7

Contents

Preamble.....	3
Introduction	3
Sampling Methodology.....	3
Summary-BC Rail Site	4
Site Activities	4
Discharge from Water Treatment Plant.....	5
Receiving Environment Monitoring-Squamish River	5
Site Activities	6
Exceedances.....	6
Discharge from Water Treatment Plant.....	6
Receiving Environment Monitoring-East Creek.....	6

Appendix A: BC Rail Point of Discharge from Water Treatment System Documentation

Appendix B: BC Rail Receiving Environment Documentation

Appendix C: Woodfibre Point of Discharge from Water Treatment System Documentation

Appendix D: Woodfibre Receiving Environment Documentation

Appendix E: Lab Documentation



**Eagle Mountain – Woodfibre Gas Pipeline Project
Waste Discharge Permit PE-110163 Report**

Reporting Week	April 20, 2026 to April 26, 2026
Report #	109
Page	3 of 7

Preamble

This weekly report for the British Columbia Energy Regulator (BCER) Waste Discharge Permit (BCER number PE-110163) for the FortisBC Eagle Mountain – Woodfibre Gas Pipeline (EGP) Project includes the results of water quality monitoring and sampling of the receiving environments (upstream and downstream) and points of discharge during the reporting period.

FortisBC has retained Hatfield Consultants as the Qualified Professional to implement and oversee the monitoring and sampling programs. The data represented below, including laboratory reported exceedances, represent conditions measured from final discharge points and the associated receiving environments, as required under the Waste Discharge Permit.

Introduction

The results provided in this document have been submitted to BCER by FortisBC as per the requirements listed in Section 4.2 of the Waste Discharge Permit PE-110163:

The Permittee shall summarize the results of the discharge and receiving environment compliance sampling and monitoring program in a report that shall be submitted weekly over the term of this permit. The sampling and monitoring results shall be suitably tabulated and include comparison to the respective British Columbia Approved and Working Water Quality Guidelines for Freshwater & Marine Aquatic Life, as published by the Ministry of Environment & Climate Change Strategy. Any exceedance of regulatory guidelines shall be clearly highlighted, and any missed sampling events/missing data shall be identified with an explanation provided. Reporting frequency may be reduced upon a history of compliance and by written confirmation from the BCER. These reports shall be submitted to Waste.Management@bc-er.ca. A copy of the reports shall be provided to each First Nation consulted with regarding the subject permit, and also made publicly available on the FortisBC Eagle Mountain-Woodfibre Gas Pipeline Project | Talking Energy webpage.

Sampling Methodology

The monitoring and sampling has been carried out in accordance with the procedures described in the most recent edition of the “British Columbia Field Sampling Manual” using field equipment and laboratory samples to meet daily and real-time requirements for the Waste Discharge Permit.

In the receiving environments, real-time and daily readings were monitored at the same time with one piece of equipment, allowing real-time daily readings. Visible sheen was monitored through visual inspections during times of discharge or sampling.

At the point of discharges, parameters are monitored using field equipment and water quality sondes, as well as discrete weekly water quality sampling events for laboratory analyses. Table 1 and Table 2 below describe this monitoring.



**Eagle Mountain – Woodfibre Gas Pipeline Project
Waste Discharge Permit PE-110163 Report**

Reporting Week	April 20, 2026 to April 26, 2026
Report #	109
Page	4 of 7

Table 1. Monitor Details for the Point of Discharge from the Water Treatment System-BC Rail and Woodfibre

Permit Frequency	Parameters	Details
During discharges	Visible Sheen	In field inspection
Daily (or per batch)	DO	Monitoring using YSI ProDSS
	ORP	Monitoring using YSI ProDSS
	Salinity	Monitoring using YSI ProDSS
Real-time (or per batch)	pH	Monitoring using GF Dryloc pH Series NPT
	Temperature	Monitoring using LevelPro PT100 Temperature and Signet 2350 Temp sensor
	NTU	Monitoring using Observator NEP9504GPI
	Electrical Conductivity	Monitoring using ProCon C450
Weekly (or per batch) Lab Samples	List prescribed in permit	Lab samples*

*indicates that weekly lab samples are currently only collected at the Woodfibre site, as approved by BCER, given that there is currently no discharge from the BC Rail site.

Table 2. Monitor Details for the Receiving Environment (upstream and downstream)-BC Rail and Woodfibre

Permit Frequency	Parameters	Details
During discharges	Visible Sheen	In field inspection
Daily	DO	Monitoring using Sonde- AquaTROLL 600 datalogger
	ORP	Monitoring using Sonde- AquaTROLL 600 datalogger
	Salinity	Monitoring using Sonde- AquaTROLL 600 datalogger
Real-time	pH	Monitoring using Sonde- AquaTROLL 600 datalogger
	Temperature	Monitoring using Sonde- AquaTROLL 600 datalogger
	NTU	Monitoring using Sonde- AquaTROLL 600 datalogger
	Electrical Conductivity	Monitoring using Sonde- AquaTROLL 600 datalogger
Weekly Lab Samples	List prescribed in permit	Lab samples

*indicates that weekly lab samples are currently only collected at the Woodfibre site, as approved by BCER, given that there is currently no discharge from the BC Rail site.

Summary-BC Rail Site

Site Activities

- The soft ground tunnel is complete and there are no discharges at this time



**Eagle Mountain – Woodfibre Gas Pipeline Project
Waste Discharge Permit PE-110163 Report**

Reporting Week	April 20, 2026 to April 26, 2026
Report #	109
Page	5 of 7

Discharge from Water Treatment Plant

- There was no discharges this week from the BC Rail Site.

Receiving Environment Monitoring-Squamish River

Tables 3 and 4 below provide information on water quality monitoring. Lab Sampling has been put on hold with permission from BCER as there are no discharges. Appendix B includes real-time data. The receiving environment is being monitored as outlined in the permit and confirmed by BCER, with additional oversight by the QP.

Location	Date of Lab Sample	Real-time Monitored	Results
Squamish River Upstream	N/A	Yes *	Full set of real time monitoring results are provided in Appendix B. **

Table 4. Downstream Monitoring Information

Location	Date of Lab Sample	Real-time Monitored	Results
Squamish River Downstream	N/A	Yes *	Full set of real time monitoring results are provided in Appendix B.

* Sondes set up to log temperature, specific conductivity, salinity (in PSU), pH, ORP, DO (mg/L), and turbidity (NTU) at 15-minute intervals.

**Data gaps in available in-situ continuous monitoring data, included:

SQU US

- 2026-04-22: Temperature, specific conductivity, ORP, pH, dissolved oxygen, turbidity, and salinity data were missing at 10:00–11:15, 11:45, 12:15–12:45, 13:15–13:45, 14:15–14:45, 15:15–15:45, 16:15–16:45, 17:15–17:45, 18:15–18:45, 19:15–19:45, 20:15–20:45, 21:15–21:45, 22:15–22:45, and 23:15–23:45.
- 2026-04-26: Missing data were: temperature, ORP, pH, dissolved oxygen, and turbidity at 02:00, 13:00–13:15, 13:45, and 16:00; temperature, ORP, pH, dissolved oxygen, turbidity, and salinity at 02:15 and 14:45; temperature, specific conductivity, ORP, pH, dissolved oxygen, turbidity, and salinity at 02:30–11:30, 14:00–14:15, and 15:00–15:15; temperature, ORP, and turbidity at 13:30, 15:30, and 22:30–22:45; and temperature, ORP, pH, and turbidity at 20:30–22:00 and 22:00.

SQU DS

- 2026-04-22: Temperature, specific conductivity, ORP, pH, dissolved oxygen, turbidity, and salinity data were missing at 10:00–11:15, 11:45, 12:15–12:45, 13:15–13:45, 14:15–14:45, 15:15–15:45, 16:15–16:45, 17:15–17:45, 18:15–18:45, 19:15–19:45, 20:15–20:45, 21:15–21:45, 22:15–22:45, and 23:15–23:45.
- 2026-04-23: Temperature, specific conductivity, ORP, pH, dissolved oxygen, turbidity, and salinity data were missing at 00:15–00:45, 01:15–01:45, 02:15–02:45, 03:15–03:45, 04:15–04:45, 05:15–05:45, 06:15–06:45, 07:15–07:45, 08:15–08:45, 09:15–09:45, and 10:15–10:30; temperature data were also missing at 03:00.
- 2026-04-25: Temperature data were missing at 00:00.
- 2026-04-26: Temperature data were missing at 15:00.



**Eagle Mountain – Woodfibre Gas Pipeline Project
Waste Discharge Permit PE-110163 Report**

Reporting Week

April 20, 2026 to
April 26, 2026

Report #

109

Page

6 of 7

Site Activities

- Weekly upstream, downstream, and end of pipe water quality sampling performed by the QP.
- On-going tunnelling at WLNG and grouting works to mitigate water ingress.

Exceedances

No reportable exceedances were identified during the April 20 to April 26, 2026, reporting period.

Discharge from Water Treatment Plant

Appendix C includes volume information and real-time/field samples from the discharge.

Receiving Environment Monitoring-East Creek

Tables 5 and 6 below provide information on water quality monitoring. Appendix D includes a full set of results with real-time data. The receiving environment is being monitored as outlined in the permit with additional oversight by the QP.

Table 5. Upstream Monitoring Information

Location	Date of Lab Sample	Real-time Monitored	Results
East Creek Upstream	2026-04-21	Yes *	Full set of results are provided in Appendix D.**

Table 6. Downstream Monitoring Information

Location	Date of Lab Sample	Real-time Monitored	Results
East Creek Downstream	2026-04-21	Yes *	Full set of results are provided in Appendix D.**

* Sondes set up to log temperature, specific conductivity, salinity (in PSU), pH, ORP, DO (mg/L), and turbidity (NTU) at 15-minute intervals.

**Data gaps in available in-situ continuous monitoring data, included:

- EAS US
 - 2026-04-22: Temperature, conductivity and salinity data were missing at 19:00.
 - 2026-04-24: Temperature, conductivity and salinity data were missing at 05:00 and 10:00.
 - 2026-04-25: Temperature, conductivity and salinity data were missing at 02:00.
- EAS DS
 - 2026-04-21: Temperature, and ORP data were missing at 06:00, and 18:30.
 - 2026-04-21: Temperature data were missing at 09:00.
 - 2026-04-22: Temperature, and ORP data were missing at 22:30.
 - 2026-04-24: Temperature, and ROP data were missing at 00:00 and 05:00.
 - 2026-04-26: Temperature, and ORP data were missing at 03:30.



**Eagle Mountain – Woodfibre Gas Pipeline Project
Waste Discharge Permit PE-110163 Report**

Reporting Week	April 21, 2026 to April 26, 2026
Report #	109
Appendix A	A-1

**Appendix A:
BCR Site Point of Discharge from Water
Treatment Plant Documentation**



**Eagle Mountain – Woodfibre Gas Pipeline Project
Waste Discharge Permit PE-110163 Report**

Reporting Week	April 21, 2026 to April 26, 2026
Report #	109
Appendix A	A-2

**BCR Site Batch Sample Analysis
No Discharges**



**Eagle Mountain – Woodfibre Gas Pipeline Project
Waste Discharge Permit PE-110163 Report**

Reporting Week	April 21, 2026 to April 26, 2026
Report #	109
Appendix A	A-3

**BCR Site WTP Discharge Field Notes and Logs
No Discharges**



**Eagle Mountain – Woodfibre Gas Pipeline Project
Waste Discharge Permit PE-110163 Report**

Reporting Week	April 21, 2026 to April 26, 2026
Report #	109
Appendix B	B-1

**Appendix B:
BCR Site Receiving Environment Documentation**



**Eagle Mountain – Woodfibre Gas Pipeline Project
Waste Discharge Permit PE-110163 Report**

Reporting Week	April 21, 2026 to April 26, 2026
Report #	109
Appendix B	B-2

**BCR Site Receiving Environment Sample Analysis
No Lab Samples**



**Eagle Mountain – Woodfibre Gas Pipeline Project
Waste Discharge Permit PE-110163 Report**

Reporting Week	April 21, 2026 to April 26, 2026
Report #	109
Appendix B	B-3

**BCR Site Receiving Environment
Field Notes and Logs**

Squamish River								
Station	Date/Time	Temperature (C)	Specific Conductivity (µS/cm)	ORP (V)	pH (pH units)	Dissolved Oxygen (mg/L)	Turbidity (NTU)	Salinity (PSU)
SQU-DS	2026-04-20 00:00:00	7.87	47.27	0.51	7.40	8.12	6.04	0.02
SQU-DS	2026-04-20 00:15:00	7.87	46.13	0.51	7.39	7.89	5.08	0.02
SQU-DS	2026-04-20 00:30:00	7.86	45.85	0.51	7.40	8.03	4.87	0.02
SQU-DS	2026-04-20 00:45:00	7.87	44.83	0.51	7.39	7.98	4.90	0.02
SQU-DS	2026-04-20 01:00:00	7.85	44.62	0.51	7.38	8.00	5.19	0.02
SQU-DS	2026-04-20 01:15:00	7.86	44.00	0.51	7.38	8.23	4.60	0.02
SQU-DS	2026-04-20 01:30:00	7.86	43.71	0.51	7.39	8.63	4.48	0.02
SQU-DS	2026-04-20 01:45:00	7.85	43.35	0.51	7.38	8.77	4.42	0.02
SQU-DS	2026-04-20 02:00:00	7.84	43.00	0.51	7.38	8.87	4.40	0.02
SQU-DS	2026-04-20 02:15:00	7.82	42.91	0.51	7.37	9.00	4.42	0.02
SQU-DS	2026-04-20 02:30:00	7.81	42.53	0.51	7.37	9.12	4.48	0.02
SQU-DS	2026-04-20 02:45:00	7.74	42.18	0.51	7.36	9.15	4.46	0.02
SQU-DS	2026-04-20 03:00:00	7.71	42.28	0.51	7.36	9.17	4.50	0.02
SQU-DS	2026-04-20 03:15:00	7.64	41.98	0.51	7.36	9.19	4.50	0.02
SQU-DS	2026-04-20 03:30:00	7.59	41.84	0.52	7.36	9.23	4.33	0.02
SQU-DS	2026-04-20 03:45:00	7.54	41.53	0.51	7.37	9.31	4.09	0.02
SQU-DS	2026-04-20 04:00:00	7.48	41.45	0.51	7.37	9.35	4.06	0.02
SQU-DS	2026-04-20 04:15:00	7.43	41.24	0.52	7.36	9.35	4.06	0.02
SQU-DS	2026-04-20 04:30:00	7.36	40.94	0.51	7.37	9.38	3.81	0.02
SQU-DS	2026-04-20 04:45:00	7.31	40.60	0.51	7.37	9.44	3.33	0.02
SQU-DS	2026-04-20 05:00:00	7.22	40.78	0.51	7.38	9.47	3.28	0.02
SQU-DS	2026-04-20 05:15:00	7.16	40.32	0.51	7.37	9.53	3.24	0.02
SQU-DS	2026-04-20 05:30:00	7.10	39.97	0.51	7.36	9.56	3.21	0.02
SQU-DS	2026-04-20 05:45:00	7.05	39.71	0.52	7.36	9.58	8.88	0.02
SQU-DS	2026-04-20 06:00:00	7.00	39.22	0.52	7.37	9.76	3.30	0.02
SQU-DS	2026-04-20 06:15:00	6.93	38.88	0.52	7.37	9.80	2.94	0.02
SQU-DS	2026-04-20 06:30:00	6.86	38.81	0.52	7.37	9.88	2.69	0.02
SQU-DS	2026-04-20 06:45:00	6.78	38.71	0.51	7.39	9.90	2.35	0.02
SQU-DS	2026-04-20 07:00:00	6.73	38.84	0.52	7.37	9.93	2.29	0.02
SQU-DS	2026-04-20 07:15:00	6.64	39.03	0.51	7.38	10.00	1.89	0.02
SQU-DS	2026-04-20 07:30:00	6.59	39.23	0.51	7.38	10.01	1.81	0.02
SQU-DS	2026-04-20 07:45:00	6.52	39.35	0.51	7.38	10.02	2.44	0.02
SQU-DS	2026-04-20 08:00:00	6.53	39.23	0.51	7.39	10.01	2.15	0.02
SQU-DS	2026-04-20 08:15:00	6.47	39.10	0.51	7.40	10.05	1.91	0.02
SQU-DS	2026-04-20 08:30:00	6.48	39.59	0.52	7.37	10.08	3.29	0.02
SQU-DS	2026-04-20 08:45:00	6.51	39.72	0.51	7.38	10.07	2.42	0.02
SQU-DS	2026-04-20 09:00:00	6.54	39.39	0.51	7.40	10.06	1.83	0.02
SQU-DS	2026-04-20 09:15:00	6.56	39.23	0.51	7.41	10.02	2.60	0.02
SQU-DS	2026-04-20 09:30:00	6.62	39.04	0.51	7.41	10.04	1.97	0.02
SQU-DS	2026-04-20 09:45:00	6.70	38.93	0.51	7.41	9.99	1.75	0.02
SQU-DS	2026-04-20 10:00:00	6.76	38.57	0.51	7.41	10.01	1.33	0.02
SQU-DS	2026-04-20 10:15:00	6.85	38.33	0.51	7.40	10.01	1.08	0.02
SQU-DS	2026-04-20 10:30:00	6.93	38.12	0.51	7.40	9.99	0.61	0.02
SQU-DS	2026-04-20 10:45:00	6.98	37.99	0.51	7.40	10.02	0.47	0.02
SQU-DS	2026-04-20 11:00:00	7.04	37.76	0.51	7.41	10.04	0.04	0.02
SQU-DS	2026-04-20 11:15:00	7.11	37.64	0.51	7.40	10.05	0.00	0.02
SQU-DS	2026-04-20 11:30:00	7.21	38.41	0.51	7.37	10.07	0.90	0.02
SQU-DS	2026-04-20 11:45:00	7.28	38.35	0.51	7.41	10.02	0.50	0.02
SQU-DS	2026-04-20 12:00:00	7.37	38.23	0.51	7.41	9.96	0.48	0.02
SQU-DS	2026-04-20 12:15:00	7.46	38.43	0.51	7.40	9.98	0.50	0.02
SQU-DS	2026-04-20 12:30:00	7.56	38.19	0.51	7.41	10.01	0.25	0.02
SQU-DS	2026-04-20 12:45:00	7.66	38.00	0.51	7.41	10.05	0.22	0.02
SQU-DS	2026-04-20 13:00:00	7.75	37.97	0.51	7.40	10.04	0.24	0.02
SQU-DS	2026-04-20 13:15:00	7.83	37.82	0.51	7.40	9.89	0.20	0.02
SQU-DS	2026-04-20 13:30:00	7.94	37.54	0.51	7.40	9.80	0.11	0.02
SQU-DS	2026-04-20 13:45:00	8.02	37.55	0.51	7.41	9.72	0.12	0.02

Squamish River								
Station	Date/Time	Temperature (C)	Specific Conductivity (µS/cm)	ORP (V)	pH (pH units)	Dissolved Oxygen (mg/L)	Turbidity (NTU)	Salinity (PSU)
SQU-DS	2026-04-20 14:00:00	8.10	37.43	0.51	7.39	9.73	0.18	0.02
SQU-DS	2026-04-20 14:15:00	8.14	36.83	0.51	7.40	9.60	0.16	0.02
SQU-DS	2026-04-20 14:30:00	8.20	36.70	0.51	7.39	9.51	0.13	0.02
SQU-DS	2026-04-20 14:45:00	8.28	36.48	0.51	7.39	9.45	0.26	0.02
SQU-DS	2026-04-20 15:00:00	8.37	36.30	0.51	7.39	9.44	0.02	0.02
SQU-DS	2026-04-20 15:15:00	8.45	36.25	0.51	7.40	9.29	0.01	0.02
SQU-DS	2026-04-20 15:30:00	8.55	36.08	0.51	7.39	9.37	0.00	0.02
SQU-DS	2026-04-20 15:45:00	8.63	36.25	0.51	7.39	9.38	0.00	0.02
SQU-DS	2026-04-20 16:00:00	8.67	37.09	0.50	7.39	9.44	0.00	0.02
SQU-DS	2026-04-20 16:15:00	8.70	36.93	0.50	7.38	9.51	0.00	0.02
SQU-DS	2026-04-20 16:30:00	8.72	36.95	0.50	7.38	9.56	0.00	0.02
SQU-DS	2026-04-20 16:45:00	8.76	36.95	0.50	7.38	9.70	0.00	0.02
SQU-DS	2026-04-20 17:00:00	8.81	36.63	0.50	7.38	9.71	0.00	0.02
SQU-DS	2026-04-20 17:15:00	8.79	36.85	0.51	7.38	9.76	0.00	0.02
SQU-DS	2026-04-20 17:30:00	8.78	36.61	0.51	7.38	9.80	0.00	0.02
SQU-DS	2026-04-20 17:45:00	8.73	36.64	0.51	7.37	9.81	0.00	0.02
SQU-DS	2026-04-20 18:00:00	8.74	36.56	0.51	7.37	9.83	0.00	0.02
SQU-DS	2026-04-20 18:15:00	8.72	36.67	0.51	7.36	9.82	0.00	0.02
SQU-DS	2026-04-20 18:30:00	8.71	36.94	0.51	7.37	9.82	0.00	0.02
SQU-DS	2026-04-20 18:45:00	8.71	37.30	0.51	7.38	9.72	0.00	0.02
SQU-DS	2026-04-20 19:00:00	8.68	37.16	0.51	7.38	9.72	0.00	0.02
SQU-DS	2026-04-20 19:15:00	8.65	36.99	0.51	7.38	9.68	0.00	0.02
SQU-DS	2026-04-20 19:30:00	8.61	37.04	0.50	7.38	9.67	0.00	0.02
SQU-DS	2026-04-20 19:45:00	8.60	36.95	0.50	7.38	9.68	0.00	0.02
SQU-DS	2026-04-20 20:00:00	8.58	36.62	0.50	7.38	9.75	0.00	0.02
SQU-DS	2026-04-20 20:15:00	8.57	36.21	0.50	7.38	9.82	0.00	0.02
SQU-DS	2026-04-20 20:30:00	8.54	36.26	0.50	7.39	9.78	0.00	0.02
SQU-DS	2026-04-20 20:45:00	8.51	36.20	0.50	7.38	9.72	0.00	0.02
SQU-DS	2026-04-20 21:00:00	8.46	36.03	0.50	7.39	9.71	0.00	0.02
SQU-DS	2026-04-20 21:15:00	8.42	36.49	0.50	7.38	9.76	0.00	0.02
SQU-DS	2026-04-20 21:30:00	8.41	36.26	0.50	7.39	9.70	0.00	0.02
SQU-DS	2026-04-20 21:45:00	8.35	36.76	0.50	7.38	9.60	0.00	0.02
SQU-DS	2026-04-20 22:00:00	8.30	37.39	0.50	7.38	9.57	0.00	0.02
SQU-DS	2026-04-20 22:15:00	8.27	38.15	0.50	7.37	9.60	0.00	0.02
SQU-DS	2026-04-20 22:30:00	8.22	37.96	0.50	7.38	9.48	0.00	0.02
SQU-DS	2026-04-20 22:45:00	8.18	36.52	0.50	7.38	9.51	0.00	0.02
SQU-DS	2026-04-20 23:00:00	8.08	36.69	0.50	7.38	9.64	0.00	0.02
SQU-DS	2026-04-20 23:15:00	8.03	37.25	0.50	7.38	9.68	0.00	0.02
SQU-DS	2026-04-20 23:30:00	7.95	36.14	0.50	7.38	9.71	0.00	0.02
SQU-DS	2026-04-20 23:45:00	7.90	35.21	0.50	7.37	9.75	0.00	0.02
SQU-DS	2026-04-21 00:00:00	7.80	34.82	0.50	7.38	9.80	0.00	0.01
SQU-DS	2026-04-21 00:15:00	7.72	34.66	0.50	7.38	9.83	0.00	0.01
SQU-DS	2026-04-21 00:30:00	7.62	34.77	0.50	7.38	9.76	0.00	0.01
SQU-DS	2026-04-21 00:45:00	7.61	34.25	0.50	7.38	9.73	0.00	0.01
SQU-DS	2026-04-21 01:00:00	7.52	33.89	0.50	7.37	9.71	0.00	0.01
SQU-DS	2026-04-21 01:15:00	7.45	33.37	0.50	7.37	9.70	0.00	0.01
SQU-DS	2026-04-21 01:30:00	7.39	32.66	0.50	7.36	9.67	0.00	0.01
SQU-DS	2026-04-21 01:45:00	7.32	32.00	0.50	7.37	9.70	0.00	0.01
SQU-DS	2026-04-21 02:00:00	7.26	32.01	0.50	7.36	9.77	0.00	0.01
SQU-DS	2026-04-21 02:15:00	7.19	31.39	0.50	7.36	9.81	0.00	0.01
SQU-DS	2026-04-21 02:30:00	7.13	31.63	0.50	7.35	9.80	0.00	0.01
SQU-DS	2026-04-21 02:45:00	7.07	31.57	0.50	7.36	9.73	0.00	0.01
SQU-DS	2026-04-21 03:00:00	6.98	30.97	0.50	7.36	9.80	0.00	0.01
SQU-DS	2026-04-21 03:15:00	6.91	30.35	0.50	7.36	9.80	0.00	0.01
SQU-DS	2026-04-21 03:30:00	6.83	30.08	0.50	7.35	9.76	0.00	0.01
SQU-DS	2026-04-21 03:45:00	6.78	30.07	0.50	7.35	9.78	0.00	0.01

Squamish River								
Station	Date/Time	Temperature (C)	Specific Conductivity (µS/cm)	ORP (V)	pH (pH units)	Dissolved Oxygen (mg/L)	Turbidity (NTU)	Salinity (PSU)
SQU-DS	2026-04-21 04:00:00	6.73	29.74	0.50	7.35	9.74	0.00	0.01
SQU-DS	2026-04-21 04:15:00	6.67	29.51	0.50	7.35	9.68	0.00	0.01
SQU-DS	2026-04-21 04:30:00	6.62	29.18	0.50	7.34	9.68	0.00	0.01
SQU-DS	2026-04-21 04:45:00	6.55	29.23	0.50	7.35	9.62	0.00	0.01
SQU-DS	2026-04-21 05:00:00	6.50	28.89	0.50	7.34	9.62	0.00	0.01
SQU-DS	2026-04-21 05:15:00	6.45	28.80	0.50	7.34	9.60	0.00	0.01
SQU-DS	2026-04-21 05:30:00	6.40	28.68	0.50	7.34	9.58	0.00	0.01
SQU-DS	2026-04-21 05:45:00	6.33	28.33	0.50	7.34	9.57	0.00	0.01
SQU-DS	2026-04-21 06:00:00	6.30	28.10	0.50	7.34	9.54	0.00	0.01
SQU-DS	2026-04-21 06:15:00	6.27	27.85	0.50	7.34	9.48	0.00	0.01
SQU-DS	2026-04-21 06:30:00	6.23	27.47	0.50	7.34	9.43	0.00	0.01
SQU-DS	2026-04-21 06:45:00	6.21	27.37	0.50	7.34	9.35	0.00	0.01
SQU-DS	2026-04-21 07:00:00	6.19	27.11	0.50	7.34	9.29	0.00	0.01
SQU-DS	2026-04-21 07:15:00	6.16	26.71	0.50	7.34	9.24	0.00	0.01
SQU-DS	2026-04-21 07:30:00	6.16	26.60	0.50	7.34	9.16	0.00	0.01
SQU-DS	2026-04-21 07:45:00	6.12	26.32	0.50	7.34	9.11	0.00	0.01
SQU-DS	2026-04-21 08:00:00	6.11	26.31	0.50	7.34	8.98	0.00	0.01
SQU-DS	2026-04-21 08:15:00	6.08	26.21	0.50	7.34	8.92	0.00	0.01
SQU-DS	2026-04-21 08:30:00	6.11	26.67	0.50	7.34	8.89	0.00	0.01
SQU-DS	2026-04-21 08:45:00	6.11	26.43	0.50	7.34	8.81	0.00	0.01
SQU-DS	2026-04-21 09:00:00	6.13	26.00	0.50	7.35	8.73	0.00	0.01
SQU-DS	2026-04-21 09:15:00	6.17	25.87	0.50	7.34	8.70	0.00	0.01
SQU-DS	2026-04-21 09:30:00	6.18	25.68	0.50	7.34	8.62	0.00	0.01
SQU-DS	2026-04-21 09:45:00	6.20	25.30	0.50	7.34	8.57	0.00	0.01
SQU-DS	2026-04-21 10:00:00	6.21	25.28	0.50	7.34	8.48	0.00	0.01
SQU-DS	2026-04-21 10:15:00	6.23	25.13	0.51	7.32	8.39	0.00	0.01
SQU-DS	2026-04-21 10:30:00	6.26	24.99	0.51	7.31	8.35	0.00	0.01
SQU-DS	2026-04-21 10:45:00	6.29	24.91	0.51	7.30	8.31	0.00	0.01
SQU-DS	2026-04-21 11:00:00	6.33	24.68	0.51	7.31	8.29	0.00	0.01
SQU-DS	2026-04-21 11:15:00	6.40	24.68	0.51	7.30	8.27	0.00	0.01
SQU-DS	2026-04-21 11:30:00	6.48	24.78	0.51	7.30	8.27	0.00	0.01
SQU-DS	2026-04-21 11:45:00	6.52	24.70	0.51	7.31	8.28	0.00	0.01
SQU-DS	2026-04-21 12:00:00	6.58	24.79	0.51	7.30	8.30	0.00	0.01
SQU-DS	2026-04-21 12:15:00	6.66	24.77	0.51	7.32	8.32	0.00	0.01
SQU-DS	2026-04-21 12:30:00	6.70	24.87	0.51	7.32	8.39	0.00	0.01
SQU-DS	2026-04-21 12:45:00	6.72	25.00	0.51	7.30	8.40	0.00	0.01
SQU-DS	2026-04-21 13:00:00	6.73	25.07	0.51	7.31	8.36	0.00	0.01
SQU-DS	2026-04-21 13:15:00	6.73	24.96	0.51	7.31	8.47	0.00	0.01
SQU-DS	2026-04-21 13:30:00	6.75	25.01	0.51	7.31	8.57	0.00	0.01
SQU-DS	2026-04-21 13:45:00	6.78	24.89	0.51	7.31	8.65	0.00	0.01
SQU-DS	2026-04-21 14:00:00	6.87	24.88	0.51	7.31	8.67	0.00	0.01
SQU-DS	2026-04-21 14:15:00	7.00	24.94	0.51	7.31	8.67	0.00	0.01
SQU-DS	2026-04-21 14:30:00	7.09	25.08	0.51	7.31	8.70	0.00	0.01
SQU-DS	2026-04-21 14:45:00	7.17	25.05	0.51	7.31	8.71	0.00	0.01
SQU-DS	2026-04-21 15:00:00	7.26	25.03	0.51	7.32	8.69	0.00	0.01
SQU-DS	2026-04-21 15:15:00	7.28	25.06	0.51	7.31	8.39	0.00	0.01
SQU-DS	2026-04-21 15:30:00	7.29	24.93	0.51	7.32	8.18	0.00	0.01
SQU-DS	2026-04-21 15:45:00	7.28	25.38	0.51	7.31	7.96	0.00	0.01
SQU-DS	2026-04-21 16:00:00	7.25	25.18	0.51	7.31	7.88	0.00	0.01
SQU-DS	2026-04-21 16:15:00	7.24	25.24	0.51	7.31	7.76	0.00	0.01
SQU-DS	2026-04-21 16:30:00	7.24	25.24	0.51	7.31	7.77	0.00	0.01
SQU-DS	2026-04-21 16:45:00	7.26	25.15	0.51	7.31	7.73	0.00	0.01
SQU-DS	2026-04-21 17:00:00	7.27	25.36	0.51	7.31	7.89	0.00	0.01
SQU-DS	2026-04-21 17:15:00	7.27	25.18	0.51	7.30	7.92	0.00	0.01
SQU-DS	2026-04-21 17:30:00	7.28	25.45	0.51	7.31	7.92	0.00	0.01
SQU-DS	2026-04-21 17:45:00	7.28	25.41	0.51	7.31	7.84	0.00	0.01

Squamish River								
Station	Date/Time	Temperature (C)	Specific Conductivity (µS/cm)	ORP (V)	pH (pH units)	Dissolved Oxygen (mg/L)	Turbidity (NTU)	Salinity (PSU)
SQU-DS	2026-04-21 18:00:00	7.29	25.21	0.51	7.31	7.88	0.00	0.01
SQU-DS	2026-04-21 18:15:00	7.29	25.35	0.51	7.30	7.92	0.00	0.01
SQU-DS	2026-04-21 18:30:00	7.28	25.37	0.51	7.31	7.84	0.00	0.01
SQU-DS	2026-04-21 18:45:00	7.27	25.35	0.51	7.31	7.82	0.00	0.01
SQU-DS	2026-04-21 19:00:00	7.25	25.48	0.51	7.30	7.80	0.00	0.01
SQU-DS	2026-04-21 19:15:00	7.24	25.59	0.51	7.30	7.83	0.00	0.01
SQU-DS	2026-04-21 19:30:00	7.24	25.56	0.51	7.31	7.98	0.00	0.01
SQU-DS	2026-04-21 19:45:00	7.23	25.43	0.51	7.31	8.24	0.00	0.01
SQU-DS	2026-04-21 20:00:00	7.23	26.74	0.51	7.30	8.40	0.00	0.01
SQU-DS	2026-04-21 20:15:00	7.22	26.67	0.51	7.30	8.02	0.00	0.01
SQU-DS	2026-04-21 20:30:00	7.21	26.30	0.51	7.29	7.70	0.00	0.01
SQU-DS	2026-04-21 20:45:00	7.20	26.01	0.51	7.30	7.84	0.00	0.01
SQU-DS	2026-04-21 21:00:00	7.18	25.90	0.51	7.30	8.05	0.00	0.01
SQU-DS	2026-04-21 21:15:00	7.18	25.58	0.51	7.30	7.83	0.00	0.01
SQU-DS	2026-04-21 21:30:00	7.15	25.18	0.51	7.30	7.63	0.00	0.01
SQU-DS	2026-04-21 21:45:00	7.14	25.22	0.51	7.30	7.69	0.00	0.01
SQU-DS	2026-04-21 22:00:00	7.13	25.26	0.51	7.30	7.74	0.00	0.01
SQU-DS	2026-04-21 22:15:00	7.11	25.20	0.51	7.30	7.82	0.00	0.01
SQU-DS	2026-04-21 22:30:00	7.08	25.48	0.51	7.31	7.80	0.00	0.01
SQU-DS	2026-04-21 22:45:00	7.04	25.19	0.51	7.31	7.78	0.00	0.01
SQU-DS	2026-04-21 23:00:00	7.01	25.15	0.51	7.31	7.76	0.00	0.01
SQU-DS	2026-04-21 23:15:00	6.96	24.84	0.51	7.31	7.81	0.00	0.01
SQU-DS	2026-04-21 23:30:00	6.91	24.56	0.51	7.31	7.82	0.00	0.01
SQU-DS	2026-04-21 23:45:00	6.87	24.56	0.51	7.31	7.81	0.00	0.01
SQU-DS	2026-04-22 00:00:00	6.84	24.63	0.51	7.31	7.74	0.00	0.01
SQU-DS	2026-04-22 00:15:00	6.79	24.14	0.51	7.31	7.22	0.00	0.01
SQU-DS	2026-04-22 00:30:00	6.76	23.97	0.52	7.31	7.18	0.00	0.01
SQU-DS	2026-04-22 00:45:00	6.72	23.99	0.51	7.31	7.50	0.00	0.01
SQU-DS	2026-04-22 01:00:00	6.68	23.68	0.52	7.31	7.67	0.00	0.01
SQU-DS	2026-04-22 01:15:00	6.64	24.01	0.52	7.31	7.74	0.00	0.01
SQU-DS	2026-04-22 01:30:00	6.62	23.84	0.52	7.31	7.75	0.00	0.01
SQU-DS	2026-04-22 01:45:00	6.58	23.79	0.52	7.31	7.81	0.00	0.01
SQU-DS	2026-04-22 02:00:00	6.55	23.37	0.52	7.31	7.81	0.00	0.01
SQU-DS	2026-04-22 02:15:00	6.51	23.30	0.52	7.30	7.83	0.00	0.01
SQU-DS	2026-04-22 02:30:00	6.47	23.16	0.52	7.31	7.82	0.00	0.01
SQU-DS	2026-04-22 02:45:00	6.44	23.00	0.52	7.30	7.85	0.00	0.01
SQU-DS	2026-04-22 03:00:00	6.41	22.64	0.52	7.30	7.86	0.00	0.01
SQU-DS	2026-04-22 03:15:00	6.37	22.49	0.52	7.29	7.89	0.00	0.01
SQU-DS	2026-04-22 03:30:00	6.34	22.35	0.52	7.29	7.88	0.00	0.01
SQU-DS	2026-04-22 03:45:00	6.30	22.22	0.52	7.28	7.92	0.00	0.01
SQU-DS	2026-04-22 04:00:00	6.29	22.11	0.52	7.28	8.02	0.00	0.01
SQU-DS	2026-04-22 04:15:00	6.25	22.05	0.52	7.28	8.10	0.00	0.01
SQU-DS	2026-04-22 04:30:00	6.24	22.03	0.52	7.28	8.16	0.00	0.01
SQU-DS	2026-04-22 04:45:00	6.20	22.02	0.52	7.28	8.20	0.00	0.01
SQU-DS	2026-04-22 05:00:00	6.19	22.09	0.52	7.28	8.21	0.00	0.01
SQU-DS	2026-04-22 05:15:00	6.15	22.03	0.52	7.28	8.04	0.00	0.01
SQU-DS	2026-04-22 05:30:00	6.13	21.91	0.52	7.28	8.04	0.00	0.01
SQU-DS	2026-04-22 05:45:00	6.11	21.90	0.52	7.27	8.13	0.00	0.01
SQU-DS	2026-04-22 06:00:00	6.09	21.84	0.52	7.28	8.11	0.00	0.01
SQU-DS	2026-04-22 06:15:00	6.06	21.79	0.52	7.28	8.13	0.00	0.01
SQU-DS	2026-04-22 06:30:00	6.04	21.69	0.52	7.28	8.13	0.00	0.01
SQU-DS	2026-04-22 06:45:00	6.03	21.84	0.52	7.27	8.15	0.00	0.01
SQU-DS	2026-04-22 07:00:00	6.01	21.58	0.52	7.27	8.15	0.00	0.01
SQU-DS	2026-04-22 07:15:00	5.99	21.47	0.52	7.27	8.21	0.00	0.01
SQU-DS	2026-04-22 07:30:00	5.98	21.48	0.52	7.27	8.25	0.00	0.01
SQU-DS	2026-04-22 07:45:00	5.97	21.27	0.52	7.27	8.29	0.00	0.01

Squamish River								
Station	Date/Time	Temperature (C)	Specific Conductivity (µS/cm)	ORP (V)	pH (pH units)	Dissolved Oxygen (mg/L)	Turbidity (NTU)	Salinity (PSU)
SQU-DS	2026-04-22 08:00:00	5.95	21.16	0.52	7.27	8.32	0.00	0.01
SQU-DS	2026-04-22 08:15:00	5.96	21.35	0.52	7.27	8.32	0.00	0.01
SQU-DS	2026-04-22 08:30:00	5.96	22.10	0.52	7.27	8.29	0.00	0.01
SQU-DS	2026-04-22 08:45:00	5.96	21.41	0.52	7.28	8.26	0.00	0.01
SQU-DS	2026-04-22 09:00:00	5.97	21.39	0.52	7.28	8.25	0.00	0.01
SQU-DS	2026-04-22 09:15:00	6.01	21.03	0.52	7.27	8.36	0.00	0.01
SQU-DS	2026-04-22 09:30:00	6.05	21.01	0.52	7.28	8.52	0.00	0.01
SQU-DS	2026-04-22 09:45:00	6.09	22.57	0.52	7.27	8.66	0.00	0.01
SQU-DS	2026-04-22 10:00:00	6.14	22.16	0.52	7.27	8.91	0.00	0.01
SQU-DS	2026-04-22 10:15:00	6.18	21.76	0.52	7.27	9.15	0.00	0.01
SQU-DS	2026-04-22 10:30:00	6.22	21.76	0.52	7.28	9.26	0.00	0.01
SQU-DS	2026-04-22 10:45:00	6.30	21.99	0.52	7.28	9.26	0.00	0.01
SQU-DS	2026-04-22 11:00:00	6.36	21.81	0.52	7.28	9.24	0.00	0.01
SQU-DS	2026-04-22 11:15:00	6.43	21.94	0.52	7.28	9.17	0.00	0.01
SQU-DS	2026-04-22 11:30:00	6.53	29.13	0.52	7.31	11.07	97.89	0.01
SQU-DS	2026-04-22 11:45:00	6.62	28.84	0.52	7.33	11.14	98.55	0.01
SQU-DS	2026-04-22 12:00:00	6.71	28.57	0.52	7.32	11.16	145.57	0.01
SQU-DS	2026-04-22 12:15:00	6.81	28.38	0.52	7.33	11.16	23.26	0.01
SQU-DS	2026-04-22 12:30:00	6.90	28.49	0.52	7.33	11.13	17.78	0.01
SQU-DS	2026-04-22 12:45:00	6.98	28.35	0.52	7.33	11.08	8.71	0.01
SQU-DS	2026-04-22 13:00:00	7.07	28.20	0.52	7.36	11.09	5.72	0.01
SQU-DS	2026-04-22 13:15:00	7.15	28.37	0.52	7.36	11.05	4.15	0.01
SQU-DS	2026-04-22 13:30:00	7.23	28.02	0.52	7.36	10.98	3.63	0.01
SQU-DS	2026-04-22 13:45:00	7.33	27.92	0.52	7.35	10.92	3.51	0.01
SQU-DS	2026-04-22 14:00:00	7.41	28.09	0.52	7.36	10.90	3.64	0.01
SQU-DS	2026-04-22 14:15:00	7.49	27.55	0.52	7.35	10.86	3.56	0.01
SQU-DS	2026-04-22 14:30:00	7.57	27.88	0.52	7.36	10.81	3.48	0.01
SQU-DS	2026-04-22 14:45:00	7.64	27.62	0.53	7.35	10.81	3.52	0.01
SQU-DS	2026-04-22 15:00:00	7.72	27.40	0.53	7.34	10.71	3.67	0.01
SQU-DS	2026-04-22 15:15:00	7.79	27.28	0.52	7.34	10.78	3.61	0.01
SQU-DS	2026-04-22 15:30:00	7.87	27.23	0.52	7.33	10.71	3.31	0.01
SQU-DS	2026-04-22 15:45:00	7.93	27.27	0.52	7.33	10.64	3.36	0.01
SQU-DS	2026-04-22 16:00:00	7.99	27.40	0.52	7.34	10.62	3.36	0.01
SQU-DS	2026-04-22 16:15:00	8.05	27.21	0.52	7.33	10.60	3.38	0.01
SQU-DS	2026-04-22 16:30:00	8.09	27.18	0.52	7.32	10.59	3.40	0.01
SQU-DS	2026-04-22 16:45:00	8.13	27.06	0.52	7.33	10.56	3.37	0.01
SQU-DS	2026-04-22 17:00:00	8.16	27.03	0.52	7.32	10.48	3.37	0.01
SQU-DS	2026-04-22 17:15:00	8.18	27.41	0.52	7.32	10.49	3.34	0.01
SQU-DS	2026-04-22 17:30:00	8.20	27.25	0.52	7.29	10.51	3.29	0.01
SQU-DS	2026-04-22 17:45:00	8.20	27.36	0.52	7.29	10.37	3.33	0.01
SQU-DS	2026-04-22 18:00:00	8.19	26.87	0.52	7.30	10.41	3.23	0.01
SQU-DS	2026-04-22 18:15:00	8.19	27.33	0.52	7.29	10.33	3.24	0.01
SQU-DS	2026-04-22 18:30:00	8.18	27.42	0.52	7.29	10.35	3.11	0.01
SQU-DS	2026-04-22 18:45:00	8.16	27.27	0.52	7.28	10.42	3.07	0.01
SQU-DS	2026-04-22 19:00:00	8.15	27.35	0.52	7.28	10.32	3.03	0.01
SQU-DS	2026-04-22 19:15:00	8.14	27.44	0.52	7.28	10.36	2.84	0.01
SQU-DS	2026-04-22 19:30:00	8.12	27.52	0.52	7.28	10.29	2.73	0.01
SQU-DS	2026-04-22 19:45:00	8.12	27.83	0.52	7.28	10.26	2.71	0.01
SQU-DS	2026-04-22 20:00:00	8.10	27.90	0.52	7.27	10.21	2.71	0.01
SQU-DS	2026-04-22 20:15:00	8.08	27.85	0.52	7.27	10.18	2.64	0.01
SQU-DS	2026-04-22 20:30:00	8.06	27.67	0.52	7.29	10.17	2.58	0.01
SQU-DS	2026-04-22 20:45:00	8.04	27.64	0.53	7.28	10.16	2.63	0.01
SQU-DS	2026-04-22 21:00:00	8.01	27.54	0.52	7.27	10.15	2.61	0.01
SQU-DS	2026-04-22 21:15:00	7.99	27.71	0.52	7.28	10.17	2.61	0.01
SQU-DS	2026-04-22 21:30:00	7.98	27.45	0.52	7.27	10.12	2.61	0.01
SQU-DS	2026-04-22 21:45:00	7.95	27.27	0.53	7.27	10.09	2.63	0.01

Squamish River								
Station	Date/Time	Temperature (C)	Specific Conductivity (µS/cm)	ORP (V)	pH (pH units)	Dissolved Oxygen (mg/L)	Turbidity (NTU)	Salinity (PSU)
SQU-DS	2026-04-22 22:00:00	7.90	27.55	0.53	7.28	10.12	2.60	0.01
SQU-DS	2026-04-22 22:15:00	7.86	27.10	0.53	7.28	10.08	1.89	0.01
SQU-DS	2026-04-22 22:30:00	7.83	27.11	0.53	7.28	10.15	0.56	0.01
SQU-DS	2026-04-22 22:45:00	7.78	26.14	0.53	7.28	10.34	0.00	0.01
SQU-DS	2026-04-22 23:00:00	7.74	25.98	0.53	7.27	10.37	0.00	0.01
SQU-DS	2026-04-22 23:15:00	7.69	25.71	0.53	7.28	10.35	0.00	0.01
SQU-DS	2026-04-22 23:30:00	7.65	25.51	0.53	7.28	10.33	0.00	0.01
SQU-DS	2026-04-22 23:45:00	7.59	25.69	0.53	7.27	10.34	0.00	0.01
SQU-DS	2026-04-23 00:00:00	7.53	25.29	0.53	7.28	10.37	0.00	0.01
SQU-DS	2026-04-23 00:15:00	7.47	25.06	0.53	7.28	10.39	0.00	0.01
SQU-DS	2026-04-23 00:30:00	7.40	24.73	0.53	7.28	10.42	0.00	0.01
SQU-DS	2026-04-23 00:45:00	7.34	24.76	0.53	7.28	10.45	0.00	0.01
SQU-DS	2026-04-23 01:00:00	7.28	24.35	0.53	7.29	10.48	0.00	0.01
SQU-DS	2026-04-23 01:15:00	7.24	24.43	0.53	7.29	10.46	0.00	0.01
SQU-DS	2026-04-23 01:30:00	7.20	24.23	0.53	7.29	10.47	0.00	0.01
SQU-DS	2026-04-23 01:45:00	7.15	23.76	0.53	7.29	10.47	0.00	0.01
SQU-DS	2026-04-23 02:00:00	7.11	23.58	0.54	7.30	10.45	0.00	0.01
SQU-DS	2026-04-23 02:15:00	7.06	23.01	0.54	7.30	10.46	0.00	0.01
SQU-DS	2026-04-23 02:30:00	7.02	22.63	0.54	7.30	10.49	0.00	0.01
SQU-DS	2026-04-23 02:45:00	6.97	22.75	0.54	7.30	10.55	0.00	0.01
SQU-DS	2026-04-23 03:00:00	6.92	25.82	0.54	7.28	10.64	0.00	0.01
SQU-DS	2026-04-23 03:15:00	6.87	25.88	0.54	7.27	10.75	0.00	0.01
SQU-DS	2026-04-23 03:30:00	6.82	27.38	0.54	7.26	10.82	0.00	0.01
SQU-DS	2026-04-23 03:45:00	6.77	27.84	0.54	7.24	10.90	0.00	0.01
SQU-DS	2026-04-23 04:00:00	6.73	27.98	0.54	7.25	10.92	0.00	0.01
SQU-DS	2026-04-23 04:15:00	6.68	27.94	0.54	7.26	10.95	0.00	0.01
SQU-DS	2026-04-23 04:30:00	6.64	27.62	0.54	7.27	10.97	0.00	0.01
SQU-DS	2026-04-23 04:45:00	6.60	27.46	0.54	7.26	10.94	0.00	0.01
SQU-DS	2026-04-23 05:00:00	6.55	27.72	0.54	7.25	10.98	0.00	0.01
SQU-DS	2026-04-23 05:15:00	6.52	27.59	0.54	7.25	10.98	0.00	0.01
SQU-DS	2026-04-23 05:30:00	6.49	27.40	0.54	7.26	11.02	0.00	0.01
SQU-DS	2026-04-23 05:45:00	6.47	27.47	0.54	7.25	11.02	0.00	0.01
SQU-DS	2026-04-23 06:00:00	6.43	27.43	0.54	7.25	11.06	0.00	0.01
SQU-DS	2026-04-23 06:15:00	6.41	27.16	0.54	7.24	11.07	0.00	0.01
SQU-DS	2026-04-23 06:30:00	6.38	27.34	0.54	7.25	11.09	0.00	0.01
SQU-DS	2026-04-23 06:45:00	6.34	27.14	0.54	7.26	11.08	0.00	0.01
SQU-DS	2026-04-23 07:00:00	6.32	27.09	0.54	7.26	11.13	0.00	0.01
SQU-DS	2026-04-23 07:15:00	6.30	26.97	0.54	7.26	11.12	0.00	0.01
SQU-DS	2026-04-23 07:30:00	6.30	27.55	0.54	7.27	11.12	0.00	0.01
SQU-DS	2026-04-23 07:45:00	6.28	27.28	0.54	7.27	11.14	0.00	0.01
SQU-DS	2026-04-23 08:00:00	6.28	26.99	0.54	7.27	11.14	0.00	0.01
SQU-DS	2026-04-23 08:15:00	6.31	28.00	0.54	7.27	11.14	0.20	0.01
SQU-DS	2026-04-23 08:30:00	6.31	27.47	0.54	7.26	11.11	0.00	0.01
SQU-DS	2026-04-23 08:45:00	6.30	27.67	0.54	7.25	11.17	0.00	0.01
SQU-DS	2026-04-23 09:00:00	6.30	27.48	0.54	7.28	11.19	1.06	0.01
SQU-DS	2026-04-23 09:15:00	6.32	27.82	0.54	7.26	11.21	0.31	0.01
SQU-DS	2026-04-23 09:30:00	6.35	28.17	0.54	7.28	11.17	0.00	0.01
SQU-DS	2026-04-23 09:45:00	6.39	28.00	0.54	7.27	11.19	0.00	0.01
SQU-DS	2026-04-23 10:00:00	6.44	28.07	0.54	7.28	11.16	0.00	0.01
SQU-DS	2026-04-23 10:15:00	6.49	28.05	0.54	7.28	11.17	0.00	0.01
SQU-DS	2026-04-23 10:30:00	6.54	28.03	0.54	7.29	11.16	0.00	0.01
SQU-DS	2026-04-23 10:45:00	6.60	27.85	0.54	7.29	11.16	0.00	0.01
SQU-DS	2026-04-23 11:00:00	6.67	27.98	0.54	7.27	11.18	0.00	0.01
SQU-DS	2026-04-23 11:15:00	6.73	28.19	0.54	7.27	11.14	0.00	0.01
SQU-DS	2026-04-23 11:30:00	6.79	27.97	0.54	7.28	11.16	0.08	0.01
SQU-DS	2026-04-23 11:45:00	6.86	28.02	0.54	7.28	11.15	0.13	0.01

Squamish River								
Station	Date/Time	Temperature (C)	Specific Conductivity (µS/cm)	ORP (V)	pH (pH units)	Dissolved Oxygen (mg/L)	Turbidity (NTU)	Salinity (PSU)
SQU-DS	2026-04-23 12:00:00	6.93	28.04	0.54	7.27	11.06	0.19	0.01
SQU-DS	2026-04-23 12:15:00	7.00	29.11	0.54	7.26	11.14	0.69	0.01
SQU-DS	2026-04-23 12:30:00	7.07	28.74	0.54	7.27	11.13	0.94	0.01
SQU-DS	2026-04-23 12:45:00	7.14	28.30	0.54	7.26	11.13	0.95	0.01
SQU-DS	2026-04-23 13:00:00	7.22	27.77	0.54	7.26	11.09	1.38	0.01
SQU-DS	2026-04-23 13:15:00	7.30	28.07	0.54	7.26	11.09	1.14	0.01
SQU-DS	2026-04-23 13:30:00	7.37	28.18	0.54	7.26	11.08	1.82	0.01
SQU-DS	2026-04-23 13:45:00	7.45	28.20	0.54	7.26	11.04	3.23	0.01
SQU-DS	2026-04-23 14:00:00	7.52	28.02	0.54	7.26	11.03	1.13	0.01
SQU-DS	2026-04-23 14:15:00	7.58	28.11	0.53	7.27	11.00	0.67	0.01
SQU-DS	2026-04-23 14:30:00	7.66	28.12	0.54	7.25	11.02	0.41	0.01
SQU-DS	2026-04-23 14:45:00	7.71	28.00	0.53	7.28	11.01	1.24	0.01
SQU-DS	2026-04-23 15:00:00	10.80	0.08	0.43	6.65	10.18	0.00	0.00
SQU-DS	2026-04-23 15:15:00	7.82	29.40	0.45	7.25	11.28	6.14	0.01
SQU-DS	2026-04-23 15:30:00	7.87	29.19	0.46	7.28	11.26	5.69	0.01
SQU-DS	2026-04-23 15:45:00	7.91	29.47	0.46	7.31	11.26	5.10	0.01
SQU-DS	2026-04-23 16:00:00	7.96	29.54	0.46	7.32	11.22	8.67	0.01
SQU-DS	2026-04-23 16:15:00	7.99	29.88	0.46	7.31	11.21	6.79	0.01
SQU-DS	2026-04-23 16:30:00	8.02	29.99	0.46	7.33	11.20	17.52	0.01
SQU-DS	2026-04-23 16:45:00	8.03	29.54	0.46	7.30	11.20	4.65	0.01
SQU-DS	2026-04-23 17:00:00	8.05	29.84	0.46	7.31	11.19	8.61	0.01
SQU-DS	2026-04-23 17:15:00	8.07	30.04	0.46	7.34	11.19	4.68	0.01
SQU-DS	2026-04-23 17:30:00	8.07	29.99	0.45	7.33	11.18	6.62	0.01
SQU-DS	2026-04-23 17:45:00	8.03	30.33	0.45	7.36	11.15	8.34	0.01
SQU-DS	2026-04-23 18:00:00	8.01	30.45	0.45	7.34	11.14	6.94	0.01
SQU-DS	2026-04-23 18:15:00	8.00	30.54	0.45	7.33	11.13	5.56	0.01
SQU-DS	2026-04-23 18:30:00	7.99	30.24	0.44	7.33	11.12	4.75	0.01
SQU-DS	2026-04-23 18:45:00	7.97	30.94	0.44	7.33	11.09	5.21	0.01
SQU-DS	2026-04-23 19:00:00	7.95	30.92	0.43	7.33	11.07	5.91	0.01
SQU-DS	2026-04-23 19:15:00	7.90	31.02	0.43	7.33	11.07	4.68	0.01
SQU-DS	2026-04-23 19:30:00	7.86	31.43	0.42	7.34	11.04	8.56	0.01
SQU-DS	2026-04-23 19:45:00	7.84	31.74	0.41	7.34	11.03	3.97	0.01
SQU-DS	2026-04-23 20:00:00	7.82	31.28	0.41	7.33	11.02	3.49	0.01
SQU-DS	2026-04-23 20:15:00	7.81	31.86	0.41	7.34	11.00	3.73	0.01
SQU-DS	2026-04-23 20:30:00	7.78	31.55	0.40	7.34	10.99	4.40	0.01
SQU-DS	2026-04-23 20:45:00	7.76	32.01	0.40	7.33	10.98	5.58	0.01
SQU-DS	2026-04-23 21:00:00	7.74	32.19	0.40	7.35	10.96	3.00	0.01
SQU-DS	2026-04-23 21:15:00	7.71	32.55	0.40	7.32	10.95	3.23	0.01
SQU-DS	2026-04-23 21:30:00	7.67	32.34	0.39	7.33	10.95	4.43	0.01
SQU-DS	2026-04-23 21:45:00	7.64	32.72	0.39	7.34	10.94	5.98	0.01
SQU-DS	2026-04-23 22:00:00	7.59	32.70	0.39	7.35	10.95	6.23	0.01
SQU-DS	2026-04-23 22:15:00	7.54	32.67	0.39	7.33	10.95	4.39	0.01
SQU-DS	2026-04-23 22:30:00	7.48	32.20	0.39	7.32	10.96	3.17	0.01
SQU-DS	2026-04-23 22:45:00	7.41	32.57	0.38	7.33	10.98	3.05	0.01
SQU-DS	2026-04-23 23:00:00	7.36	32.37	0.38	7.34	10.99	2.63	0.01
SQU-DS	2026-04-23 23:15:00	7.28	32.02	0.38	7.33	11.02	5.18	0.01
SQU-DS	2026-04-23 23:30:00	7.21	31.84	0.38	7.34	11.05	2.99	0.01
SQU-DS	2026-04-23 23:45:00	7.15	31.69	0.38	7.33	11.06	3.76	0.01
SQU-DS	2026-04-24 00:00:00	7.07	32.33	0.38	7.34	11.07	2.59	0.01
SQU-DS	2026-04-24 00:15:00	7.01	32.86	0.38	7.36	11.07	2.82	0.01
SQU-DS	2026-04-24 00:30:00	6.94	33.47	0.38	7.35	11.07	1.95	0.01
SQU-DS	2026-04-24 00:45:00	6.86	32.51	0.38	7.35	11.11	6.05	0.01
SQU-DS	2026-04-24 01:00:00	6.77	32.03	0.38	7.37	11.13	4.42	0.01
SQU-DS	2026-04-24 01:15:00	6.69	32.17	0.38	7.35	11.15	6.15	0.01
SQU-DS	2026-04-24 01:30:00	6.62	32.49	0.38	7.35	11.17	6.10	0.01
SQU-DS	2026-04-24 01:45:00	6.54	31.82	0.37	7.36	11.18	5.60	0.01

Squamish River								
Station	Date/Time	Temperature (C)	Specific Conductivity (µS/cm)	ORP (V)	pH (pH units)	Dissolved Oxygen (mg/L)	Turbidity (NTU)	Salinity (PSU)
SQU-DS	2026-04-24 02:00:00	6.46	31.90	0.38	7.35	11.20	6.67	0.01
SQU-DS	2026-04-24 02:15:00	6.38	31.66	0.38	7.35	11.23	6.99	0.01
SQU-DS	2026-04-24 02:30:00	6.34	31.72	0.37	7.35	11.24	7.54	0.01
SQU-DS	2026-04-24 02:45:00	6.25	31.56	0.38	7.35	11.26	3.29	0.01
SQU-DS	2026-04-24 03:00:00	6.20	31.25	0.38	7.36	11.27	3.40	0.01
SQU-DS	2026-04-24 03:15:00	6.15	31.68	0.38	7.33	11.30	3.69	0.01
SQU-DS	2026-04-24 03:30:00	6.08	31.52	0.38	7.34	11.31	2.72	0.01
SQU-DS	2026-04-24 03:45:00	6.01	31.49	0.38	7.33	11.33	4.50	0.01
SQU-DS	2026-04-24 04:00:00	5.96	31.63	0.38	7.32	11.34	3.67	0.01
SQU-DS	2026-04-24 04:15:00	5.90	31.79	0.38	7.31	11.35	2.85	0.01
SQU-DS	2026-04-24 04:30:00	5.83	31.58	0.38	7.32	11.37	3.25	0.01
SQU-DS	2026-04-24 04:45:00	5.78	31.43	0.38	7.30	11.39	3.26	0.01
SQU-DS	2026-04-24 05:00:00	5.73	31.18	0.38	7.30	11.40	3.28	0.01
SQU-DS	2026-04-24 05:15:00	5.70	31.41	0.38	7.28	11.43	4.10	0.01
SQU-DS	2026-04-24 05:30:00	5.65	31.23	0.38	7.31	11.44	4.03	0.01
SQU-DS	2026-04-24 05:45:00	5.60	31.53	0.38	7.30	11.46	2.71	0.01
SQU-DS	2026-04-24 06:00:00	5.58	31.76	0.38	7.29	11.46	2.45	0.01
SQU-DS	2026-04-24 06:15:00	5.52	31.48	0.38	7.30	11.48	2.15	0.01
SQU-DS	2026-04-24 06:30:00	5.48	31.58	0.38	7.30	11.48	3.37	0.01
SQU-DS	2026-04-24 06:45:00	5.45	31.52	0.38	7.30	11.49	2.64	0.01
SQU-DS	2026-04-24 07:00:00	5.45	32.25	0.38	7.29	11.51	3.11	0.01
SQU-DS	2026-04-24 07:15:00	5.41	32.05	0.38	7.29	11.50	3.49	0.01
SQU-DS	2026-04-24 07:30:00	5.37	31.93	0.38	7.29	11.53	2.75	0.01
SQU-DS	2026-04-24 07:45:00	5.34	32.20	0.38	7.30	11.57	2.05	0.01
SQU-DS	2026-04-24 08:00:00							
SQU-DS	2026-04-24 08:15:00	5.34	32.12	0.38	7.30	11.59	3.85	0.01
SQU-DS	2026-04-24 08:30:00	5.36	32.91	0.38	7.30	11.58	2.88	0.01
SQU-DS	2026-04-24 08:45:00	5.38	33.16	0.39	7.27	11.59	3.22	0.01
SQU-DS	2026-04-24 09:00:00	5.41	32.83	0.38	7.31	11.62	2.46	0.01
SQU-DS	2026-04-24 09:15:00	5.44	33.16	0.39	7.31	11.61	2.38	0.01
SQU-DS	2026-04-24 09:30:00	5.48	33.28	0.39	7.32	11.64	1.71	0.01
SQU-DS	2026-04-24 09:45:00	5.54	32.90	0.39	7.32	11.65	2.84	0.01
SQU-DS	2026-04-24 10:00:00	5.58	33.16	0.39	7.32	11.66	1.28	0.01
SQU-DS	2026-04-24 10:15:00	5.65	33.15	0.39	7.33	11.66	3.40	0.01
SQU-DS	2026-04-24 10:30:00	5.69	33.47	0.39	7.32	11.64	2.15	0.01
SQU-DS	2026-04-24 10:45:00	5.77	33.15	0.39	7.33	11.66	2.14	0.01
SQU-DS	2026-04-24 11:00:00	5.87	32.81	0.39	7.31	11.64	3.88	0.01
SQU-DS	2026-04-24 11:15:00	6.10	33.41	0.40	7.52	11.49	1.29	0.01
SQU-DS	2026-04-24 11:30:00	6.02	33.69	0.36	7.36	11.63	1.05	0.01
SQU-DS	2026-04-24 11:45:00	6.09	34.01	0.34	7.34	11.62	1.19	0.01
SQU-DS	2026-04-24 12:00:00	6.19	33.63	0.33	7.38	11.63	1.36	0.01
SQU-DS	2026-04-24 12:15:00	6.27	33.48	0.32	7.32	11.62	0.37	0.01
SQU-DS	2026-04-24 12:30:00	6.38	33.59	0.32	7.36	11.59	1.06	0.01
SQU-DS	2026-04-24 12:45:00	6.46	33.36	0.31	7.37	11.59	1.65	0.01
SQU-DS	2026-04-24 13:00:00	6.56	33.94	0.32	7.33	11.57	0.75	0.01
SQU-DS	2026-04-24 13:15:00	6.66	33.96	0.31	7.38	11.55	1.25	0.01
SQU-DS	2026-04-24 13:30:00	6.74	33.82	0.31	7.37	11.54	0.26	0.01
SQU-DS	2026-04-24 13:45:00	6.84	33.71	0.31	7.32	11.51	1.06	0.01
SQU-DS	2026-04-24 14:00:00	6.94	33.69	0.31	7.35	11.49	1.94	0.01
SQU-DS	2026-04-24 14:15:00	7.03	33.62	0.31	7.33	11.47	2.16	0.01
SQU-DS	2026-04-24 14:30:00	7.12	33.88	0.31	7.36	11.45	5.06	0.01
SQU-DS	2026-04-24 14:45:00	7.22	33.78	0.31	7.35	11.44	0.36	0.01
SQU-DS	2026-04-24 15:00:00	7.33	34.24	0.31	7.36	11.39	2.89	0.01
SQU-DS	2026-04-24 15:15:00	7.41	34.04	0.32	7.37	11.37	0.75	0.01
SQU-DS	2026-04-24 15:30:00	7.48	34.14	0.32	7.35	11.35	2.20	0.01
SQU-DS	2026-04-24 15:45:00	7.55	34.45	0.32	7.37	11.32	2.70	0.01

Squamish River								
Station	Date/Time	Temperature (C)	Specific Conductivity (µS/cm)	ORP (V)	pH (pH units)	Dissolved Oxygen (mg/L)	Turbidity (NTU)	Salinity (PSU)
SQU-DS	2026-04-24 16:00:00	7.60	34.67	0.32	7.37	11.29	1.41	0.01
SQU-DS	2026-04-24 16:15:00	7.66	34.41	0.32	7.39	11.27	1.88	0.01
SQU-DS	2026-04-24 16:30:00	7.69	34.52	0.32	7.39	11.28	1.26	0.01
SQU-DS	2026-04-24 16:45:00	7.73	34.70	0.32	7.38	11.27	1.80	0.01
SQU-DS	2026-04-24 17:00:00	7.75	34.83	0.32	7.37	11.25	2.66	0.01
SQU-DS	2026-04-24 17:15:00	7.77	34.91	0.33	7.37	11.23	2.44	0.01
SQU-DS	2026-04-24 17:30:00	7.79	35.13	0.33	7.38	11.21	1.85	0.02
SQU-DS	2026-04-24 17:45:00	7.74	35.27	0.33	7.38	11.19	1.80	0.02
SQU-DS	2026-04-24 18:00:00	7.72	34.85	0.33	7.38	11.17	2.82	0.01
SQU-DS	2026-04-24 18:15:00	7.70	35.34	0.33	7.36	11.17	2.46	0.02
SQU-DS	2026-04-24 18:30:00	7.69	35.50	0.33	7.35	11.13	2.41	0.02
SQU-DS	2026-04-24 18:45:00	7.66	35.15	0.33	7.36	11.13	1.82	0.02
SQU-DS	2026-04-24 19:00:00	7.63	35.51	0.33	7.34	11.12	1.33	0.02
SQU-DS	2026-04-24 19:15:00	7.59	35.52	0.33	7.38	11.11	1.88	0.02
SQU-DS	2026-04-24 19:30:00	7.55	35.41	0.33	7.37	11.08	3.21	0.02
SQU-DS	2026-04-24 19:45:00	7.53	36.02	0.34	7.34	11.07	1.79	0.02
SQU-DS	2026-04-24 20:00:00	7.51	36.00	0.34	7.38	11.06	2.24	0.02
SQU-DS	2026-04-24 20:15:00	7.50	36.18	0.34	7.32	11.04	2.14	0.02
SQU-DS	2026-04-24 20:30:00	7.48	36.16	0.34	7.39	11.01	2.17	0.02
SQU-DS	2026-04-24 20:45:00	7.48	36.31	0.34	7.36	10.98	2.27	0.02
SQU-DS	2026-04-24 21:00:00	7.46	36.11	0.35	7.30	10.98	2.44	0.02
SQU-DS	2026-04-24 21:15:00	7.45	36.07	0.34	7.31	10.97	2.94	0.02
SQU-DS	2026-04-24 21:30:00	7.43	36.64	0.34	7.34	10.93	1.86	0.02
SQU-DS	2026-04-24 21:45:00	7.41	36.30	0.35	7.34	10.92	2.42	0.02
SQU-DS	2026-04-24 22:00:00	7.38	36.53	0.35	7.33	10.92	2.23	0.02
SQU-DS	2026-04-24 22:15:00	7.37	36.23	0.35	7.36	10.93	3.34	0.02
SQU-DS	2026-04-24 22:30:00	7.33	36.34	0.35	7.32	10.92	1.54	0.02
SQU-DS	2026-04-24 22:45:00	7.31	36.50	0.35	7.33	10.94	1.46	0.02
SQU-DS	2026-04-24 23:00:00	7.27	36.19	0.35	7.35	10.92	1.87	0.02
SQU-DS	2026-04-24 23:15:00	7.23	35.97	0.35	7.31	10.94	3.16	0.02
SQU-DS	2026-04-24 23:30:00	7.19	35.97	0.35	7.37	10.96	3.05	0.02
SQU-DS	2026-04-24 23:45:00	7.14	35.69	0.35	7.35	10.97	2.68	0.02
SQU-DS	2026-04-25 00:00:00	7.09	35.64	0.35	7.36	10.99	2.27	0.02
SQU-DS	2026-04-25 00:15:00	7.04	35.38	0.36	7.35	11.00	2.30	0.02
SQU-DS	2026-04-25 00:30:00	6.98	35.55	0.35	7.38	10.99	1.81	0.02
SQU-DS	2026-04-25 00:45:00	6.92	35.27	0.36	7.37	11.03	3.21	0.02
SQU-DS	2026-04-25 01:00:00	6.85	35.20	0.36	7.36	11.06	1.36	0.02
SQU-DS	2026-04-25 01:15:00	6.78	36.47	0.36	7.38	11.06	1.66	0.02
SQU-DS	2026-04-25 01:30:00	6.70	35.79	0.36	7.37	11.08	2.09	0.02
SQU-DS	2026-04-25 01:45:00	6.64	35.90	0.37	7.37	11.10	0.69	0.02
SQU-DS	2026-04-25 02:00:00	6.59	35.97	0.40	7.41	11.12	5.29	0.02
SQU-DS	2026-04-25 02:15:00	6.49	36.30	0.41	7.41	11.12	1.17	0.02
SQU-DS	2026-04-25 02:30:00	6.40	36.32	0.42	7.40	11.15	0.22	0.02
SQU-DS	2026-04-25 02:45:00	6.33	36.39	0.39	7.40	11.18	1.57	0.02
SQU-DS	2026-04-25 03:00:00	6.26	36.48	0.37	7.37	11.19	25.94	0.02
SQU-DS	2026-04-25 03:15:00	6.21	35.95	0.38	7.38	11.20	59.75	0.02
SQU-DS	2026-04-25 03:30:00	6.16	36.33	0.37	7.37	11.21	1.50	0.02
SQU-DS	2026-04-25 03:45:00	6.07	36.13	0.37	7.37	11.24	0.49	0.02
SQU-DS	2026-04-25 04:00:00	6.03	35.85	0.37	7.37	11.23	1.29	0.02
SQU-DS	2026-04-25 04:15:00	5.97	36.04	0.37	7.36	11.24	0.62	0.02
SQU-DS	2026-04-25 04:30:00	5.90	35.87	0.37	7.35	11.27	1.25	0.02
SQU-DS	2026-04-25 04:45:00	5.83	35.80	0.37	7.37	11.28	1.45	0.02
SQU-DS	2026-04-25 05:00:00	5.77	35.87	0.37	7.35	11.30	2.71	0.02
SQU-DS	2026-04-25 05:15:00	5.73	35.83	0.37	7.36	11.31	1.90	0.02
SQU-DS	2026-04-25 05:30:00	5.69	35.54	0.37	7.36	11.32	2.57	0.02
SQU-DS	2026-04-25 05:45:00	5.64	35.78	0.37	7.34	11.34	6.05	0.02

Squamish River								
Station	Date/Time	Temperature (C)	Specific Conductivity (µS/cm)	ORP (V)	pH (pH units)	Dissolved Oxygen (mg/L)	Turbidity (NTU)	Salinity (PSU)
SQU-DS	2026-04-25 06:00:00	5.58	35.49	0.37	7.34	11.34	1.11	0.02
SQU-DS	2026-04-25 06:15:00	5.53	35.57	0.37	7.33	11.37	1.59	0.02
SQU-DS	2026-04-25 06:30:00	5.50	35.63	0.37	7.35	11.34	3.71	0.02
SQU-DS	2026-04-25 06:45:00	5.47	35.71	0.37	7.33	11.37	3.15	0.02
SQU-DS	2026-04-25 07:00:00	5.43	36.01	0.37	7.34	11.38	3.65	0.02
SQU-DS	2026-04-25 07:15:00	5.41	36.25	0.38	7.32	11.40	4.56	0.02
SQU-DS	2026-04-25 07:30:00	5.38	35.77	0.38	7.30	11.41	2.46	0.02
SQU-DS	2026-04-25 07:45:00	5.37	35.95	0.38	7.30	11.43	3.97	0.02
SQU-DS	2026-04-25 08:00:00	5.36	36.20	0.38	7.32	11.45	3.37	0.02
SQU-DS	2026-04-25 08:15:00	5.35	35.76	0.38	7.32	11.48	2.74	0.02
SQU-DS	2026-04-25 08:30:00	5.38	36.08	0.38	7.32	11.48	3.49	0.02
SQU-DS	2026-04-25 08:45:00	5.40	36.75	0.38	7.31	11.49	3.51	0.02
SQU-DS	2026-04-25 09:00:00	5.44	36.80	0.38	7.32	11.51	3.32	0.02
SQU-DS	2026-04-25 09:15:00	5.49	36.80	0.38	7.35	11.51	4.23	0.02
SQU-DS	2026-04-25 09:30:00	5.54	36.63	0.38	7.30	11.52	4.07	0.02
SQU-DS	2026-04-25 09:45:00	5.59	36.98	0.38	7.35	11.53	4.42	0.02
SQU-DS	2026-04-25 10:00:00	5.66	36.85	0.38	7.34	11.54	5.52	0.02
SQU-DS	2026-04-25 10:15:00	5.74	37.02	0.38	7.35	11.53	5.69	0.02
SQU-DS	2026-04-25 10:30:00	5.82	37.15	0.38	7.33	11.53	5.73	0.02
SQU-DS	2026-04-25 10:45:00	5.89	37.31	0.38	7.35	11.53	5.67	0.02
SQU-DS	2026-04-25 11:00:00	5.96	37.43	0.38	7.37	11.53	4.14	0.02
SQU-DS	2026-04-25 11:15:00	6.07	37.25	0.38	7.33	11.53	4.76	0.02
SQU-DS	2026-04-25 11:30:00	6.16	37.54	0.38	7.34	11.51	6.44	0.02
SQU-DS	2026-04-25 11:45:00	6.27	37.51	0.38	7.37	11.50	9.64	0.02
SQU-DS	2026-04-25 12:00:00	6.36	37.62	0.38	7.34	11.50	6.37	0.02
SQU-DS	2026-04-25 12:15:00	6.46	37.43	0.38	7.37	11.48	12.07	0.02
SQU-DS	2026-04-25 12:30:00	6.57	37.64	0.38	7.36	11.46	10.14	0.02
SQU-DS	2026-04-25 12:45:00	6.67	37.52	0.38	7.38	11.44	8.45	0.02
SQU-DS	2026-04-25 13:00:00	6.76	37.62	0.38	7.37	11.44	6.69	0.02
SQU-DS	2026-04-25 13:15:00	6.86	37.50	0.38	7.37	11.41	6.28	0.02
SQU-DS	2026-04-25 13:30:00	6.96	37.46	0.38	7.37	11.40	6.59	0.02
SQU-DS	2026-04-25 13:45:00	7.06	37.34	0.39	7.35	11.39	5.44	0.02
SQU-DS	2026-04-25 14:00:00	7.17	37.30	0.38	7.37	11.36	8.17	0.02
SQU-DS	2026-04-25 14:15:00	7.28	37.28	0.38	7.37	11.33	5.68	0.02
SQU-DS	2026-04-25 14:30:00	7.38	37.49	0.38	7.37	11.31	7.67	0.02
SQU-DS	2026-04-25 14:45:00	7.47	37.38	0.39	7.34	11.30	6.62	0.02
SQU-DS	2026-04-25 15:00:00	7.57	37.37	0.39	7.36	11.26	5.72	0.02
SQU-DS	2026-04-25 15:15:00	7.64	37.47	0.39	7.35	11.25	6.14	0.02
SQU-DS	2026-04-25 15:30:00	7.71	37.27	0.39	7.36	11.22	8.64	0.02
SQU-DS	2026-04-25 15:45:00	7.79	37.22	0.39	7.36	11.20	7.50	0.02
SQU-DS	2026-04-25 16:00:00	7.84	37.28	0.39	7.37	11.18	8.27	0.02
SQU-DS	2026-04-25 16:15:00	7.89	37.41	0.39	7.35	11.14	7.34	0.02
SQU-DS	2026-04-25 16:30:00	7.94	37.16	0.39	7.34	11.14	8.84	0.02
SQU-DS	2026-04-25 16:45:00	7.98	37.48	0.39	7.34	11.12	7.78	0.02
SQU-DS	2026-04-25 17:00:00	8.01	37.27	0.39	7.35	11.11	7.91	0.02
SQU-DS	2026-04-25 17:15:00	8.02	37.42	0.39	7.37	11.10	7.93	0.02
SQU-DS	2026-04-25 17:30:00	8.05	37.54	0.39	7.36	11.06	8.01	0.02
SQU-DS	2026-04-25 17:45:00	8.00	37.87	0.39	7.35	11.05	6.80	0.02
SQU-DS	2026-04-25 18:00:00	7.98	38.34	0.39	7.33	11.03	6.00	0.02
SQU-DS	2026-04-25 18:15:00	7.96	38.17	0.39	7.37	11.00	6.35	0.02
SQU-DS	2026-04-25 18:30:00	7.94	38.02	0.39	7.35	11.00	9.15	0.02
SQU-DS	2026-04-25 18:45:00	7.91	37.81	0.39	7.35	10.99	9.09	0.02
SQU-DS	2026-04-25 19:00:00	7.87	37.96	0.40	7.33	10.98	6.97	0.02
SQU-DS	2026-04-25 19:15:00	7.83	38.14	0.39	7.37	10.93	7.42	0.02
SQU-DS	2026-04-25 19:30:00	7.78	38.18	0.40	7.34	10.95	5.01	0.02
SQU-DS	2026-04-25 19:45:00	7.73	38.35	0.40	7.35	10.91	6.99	0.02

Squamish River								
Station	Date/Time	Temperature (C)	Specific Conductivity (µS/cm)	ORP (V)	pH (pH units)	Dissolved Oxygen (mg/L)	Turbidity (NTU)	Salinity (PSU)
SQU-DS	2026-04-25 20:00:00	7.71	38.37	0.40	7.33	10.89	6.27	0.02
SQU-DS	2026-04-25 20:15:00	7.70	38.45	0.39	7.35	10.87	10.15	0.02
SQU-DS	2026-04-25 20:30:00	7.68	38.47	0.40	7.33	10.87	6.75	0.02
SQU-DS	2026-04-25 20:45:00	7.67	38.50	0.40	7.34	10.85	5.08	0.02
SQU-DS	2026-04-25 21:00:00	7.64	38.89	0.40	7.33	10.83	6.76	0.02
SQU-DS	2026-04-25 21:15:00	7.62	38.64	0.40	7.32	10.82	4.70	0.02
SQU-DS	2026-04-25 21:30:00	7.63	38.77	0.40	7.31	10.79	4.59	0.02
SQU-DS	2026-04-25 21:45:00	7.60	38.64	0.40	7.33	10.79	4.82	0.02
SQU-DS	2026-04-25 22:00:00	7.59	38.95	0.40	7.33	10.78	5.47	0.02
SQU-DS	2026-04-25 22:15:00	7.57	38.95	0.40	7.29	10.77	5.42	0.02
SQU-DS	2026-04-25 22:30:00	7.56	38.87	0.40	7.32	10.78	4.83	0.02
SQU-DS	2026-04-25 22:45:00	7.54	39.22	0.40	7.31	10.76	5.25	0.02
SQU-DS	2026-04-25 23:00:00	7.52	38.97	0.40	7.32	10.75	5.07	0.02
SQU-DS	2026-04-25 23:15:00	7.49	38.66	0.40	7.31	10.76	5.43	0.02
SQU-DS	2026-04-25 23:30:00	7.46	38.85	0.40	7.32	10.76	4.87	0.02
SQU-DS	2026-04-25 23:45:00	7.42	38.99	0.40	7.31	10.77	5.35	0.02
SQU-DS	2026-04-26 00:00:00	7.39	38.68	0.40	7.30	10.79	4.85	0.02
SQU-DS	2026-04-26 00:15:00	7.35	38.58	0.40	7.32	10.79	7.00	0.02
SQU-DS	2026-04-26 00:30:00	7.30	38.25	0.40	7.32	10.81	5.94	0.02
SQU-DS	2026-04-26 00:45:00	7.23	38.02	0.40	7.33	10.82	7.17	0.02
SQU-DS	2026-04-26 01:00:00	7.16	37.78	0.40	7.33	10.85	6.16	0.02
SQU-DS	2026-04-26 01:15:00	7.09	37.81	0.41	7.31	10.87	5.29	0.02
SQU-DS	2026-04-26 01:30:00	7.03	37.95	0.40	7.33	10.89	4.72	0.02
SQU-DS	2026-04-26 01:45:00	6.96	37.74	0.41	7.32	10.91	5.38	0.02
SQU-DS	2026-04-26 02:00:00		37.96					0.02
SQU-DS	2026-04-26 02:15:00		37.93					
SQU-DS	2026-04-26 02:30:00							
SQU-DS	2026-04-26 02:45:00							
SQU-DS	2026-04-26 03:00:00							
SQU-DS	2026-04-26 03:15:00							
SQU-DS	2026-04-26 03:30:00							
SQU-DS	2026-04-26 03:45:00							
SQU-DS	2026-04-26 04:00:00							
SQU-DS	2026-04-26 04:15:00							
SQU-DS	2026-04-26 04:30:00							
SQU-DS	2026-04-26 04:45:00							
SQU-DS	2026-04-26 05:00:00							
SQU-DS	2026-04-26 05:15:00							
SQU-DS	2026-04-26 05:30:00							
SQU-DS	2026-04-26 05:45:00							
SQU-DS	2026-04-26 06:00:00							
SQU-DS	2026-04-26 06:15:00							
SQU-DS	2026-04-26 06:30:00							
SQU-DS	2026-04-26 06:45:00							
SQU-DS	2026-04-26 07:00:00							
SQU-DS	2026-04-26 07:15:00							
SQU-DS	2026-04-26 07:30:00							
SQU-DS	2026-04-26 07:45:00							
SQU-DS	2026-04-26 08:00:00							
SQU-DS	2026-04-26 08:15:00							
SQU-DS	2026-04-26 08:30:00							
SQU-DS	2026-04-26 08:45:00							
SQU-DS	2026-04-26 09:00:00							
SQU-DS	2026-04-26 09:15:00							
SQU-DS	2026-04-26 09:30:00							
SQU-DS	2026-04-26 09:45:00							

Squamish River								
Station	Date/Time	Temperature (C)	Specific Conductivity (µS/cm)	ORP (V)	pH (pH units)	Dissolved Oxygen (mg/L)	Turbidity (NTU)	Salinity (PSU)
SQU-DS	2026-04-26 10:00:00							
SQU-DS	2026-04-26 10:15:00							
SQU-DS	2026-04-26 10:30:00							
SQU-DS	2026-04-26 10:45:00							
SQU-DS	2026-04-26 11:00:00							
SQU-DS	2026-04-26 11:15:00							
SQU-DS	2026-04-26 11:30:00							
SQU-DS	2026-04-26 11:45:00	6.49	38.93	0.42	7.36	11.37	3.53	0.02
SQU-DS	2026-04-26 12:00:00	6.59	38.93	0.43	7.34	11.36	3.22	0.02
SQU-DS	2026-04-26 12:15:00	6.70	38.83	0.42	7.35	11.35	4.03	0.02
SQU-DS	2026-04-26 12:30:00	6.79	38.73	0.42	7.38	11.33	4.03	0.02
SQU-DS	2026-04-26 12:45:00	6.91	38.82	0.42	7.36	11.30	4.27	0.02
SQU-DS	2026-04-26 13:00:00		38.97					0.02
SQU-DS	2026-04-26 13:15:00		38.89					0.02
SQU-DS	2026-04-26 13:30:00		38.76	0.42	7.38	11.28		0.02
SQU-DS	2026-04-26 13:45:00		38.75					0.02
SQU-DS	2026-04-26 14:00:00							
SQU-DS	2026-04-26 14:15:00							
SQU-DS	2026-04-26 14:30:00	7.55	38.70	0.43	7.34	11.20	5.79	0.02
SQU-DS	2026-04-26 14:45:00		38.98					
SQU-DS	2026-04-26 15:00:00							
SQU-DS	2026-04-26 15:15:00							
SQU-DS	2026-04-26 15:30:00		39.22		7.38	11.10		0.02
SQU-DS	2026-04-26 15:45:00	8.07	39.05	0.43	7.36	11.08	6.54	0.02
SQU-DS	2026-04-26 16:00:00		39.10					0.02
SQU-DS	2026-04-26 16:15:00	8.14	39.04	0.42	7.38	11.04	3.90	0.02
SQU-DS	2026-04-26 16:30:00	8.18	39.01	0.43	7.36	11.04	14.23	0.02
SQU-DS	2026-04-26 16:45:00	8.25	38.87	0.42	7.37	11.01	4.62	0.02
SQU-DS	2026-04-26 17:00:00	8.30	38.81	0.43	7.38	10.98	4.53	0.02
SQU-DS	2026-04-26 17:15:00	8.31	38.90	0.43	7.34	10.97	5.46	0.02
SQU-DS	2026-04-26 17:30:00	8.32	39.05	0.43	7.37	10.95	4.74	0.02
SQU-DS	2026-04-26 17:45:00	8.27	39.20	0.43	7.35	10.93	4.54	0.02
SQU-DS	2026-04-26 18:00:00	8.25	39.06	0.43	7.37	10.92	5.13	0.02
SQU-DS	2026-04-26 18:15:00	8.23	38.91	0.43	7.33	10.91	4.02	0.02
SQU-DS	2026-04-26 18:30:00	8.19	39.54	0.43	7.34	10.89	4.86	0.02
SQU-DS	2026-04-26 18:45:00	8.17	39.39	0.43	7.35	10.90	5.44	0.02
SQU-DS	2026-04-26 19:00:00	8.15	39.14	0.43	7.34	10.86	6.09	0.02
SQU-DS	2026-04-26 19:15:00	8.09	39.28	0.43	7.33	10.86	5.50	0.02
SQU-DS	2026-04-26 19:30:00	8.05	39.33	0.43	7.33	10.84	5.27	0.02
SQU-DS	2026-04-26 19:45:00	8.00	39.55	0.43	7.35	10.81	5.97	0.02
SQU-DS	2026-04-26 20:00:00	7.98	39.73	0.43	7.34	10.81	4.70	0.02
SQU-DS	2026-04-26 20:15:00	7.96	39.56	0.43	7.33	10.79	4.75	0.02
SQU-DS	2026-04-26 20:30:00		39.79			10.76		0.02
SQU-DS	2026-04-26 20:45:00		39.98			10.74		0.02
SQU-DS	2026-04-26 21:00:00		40.09			10.71		0.02
SQU-DS	2026-04-26 21:15:00	7.93	40.18	0.43	7.33	10.70	4.20	0.02
SQU-DS	2026-04-26 21:30:00	7.91	40.18	0.43	7.32	10.70	4.44	0.02
SQU-DS	2026-04-26 21:45:00	7.89	40.40	0.43	7.32	10.68	4.96	0.02
SQU-DS	2026-04-26 22:00:00		40.32			10.66		0.02
SQU-DS	2026-04-26 22:15:00	7.86	40.40	0.43	7.32	10.66	4.18	0.02
SQU-DS	2026-04-26 22:30:00		40.59		7.30	10.65		0.02
SQU-DS	2026-04-26 22:45:00		40.72		7.32	10.65		0.02
SQU-DS	2026-04-26 23:00:00	7.81	40.11	0.43	7.31	10.65	4.74	0.02
SQU-DS	2026-04-26 23:15:00	7.79	39.92	0.43	7.32	10.67	4.65	0.02
SQU-DS	2026-04-26 23:30:00	7.75	40.08	0.43	7.32	10.67	4.86	0.02
SQU-DS	2026-04-26 23:45:00	7.72	39.96	0.43	7.30	10.67	4.74	0.02

Squamish River								
Station	Date/Time	Temperature (C)	Specific Conductivity (µS/cm)	ORP (V)	pH (pH units)	Dissolved Oxygen (mg/L)	Turbidity (NTU)	Salinity (PSU)
SQU-US	2026-04-20 00:00:00	7.89	0.00	354.00	7.35	11.96	6.04	0.00
SQU-US	2026-04-20 00:15:00	7.93	0.00	361.91	7.34	11.94	6.00	0.00
SQU-US	2026-04-20 00:30:00	7.99	0.00	368.60	7.31	11.93	5.95	0.00
SQU-US	2026-04-20 00:45:00	8.05	0.00	374.38	7.36	11.91	39.41	0.00
SQU-US	2026-04-20 01:00:00	8.06	0.00	375.47	7.32	11.90	37.62	0.00
SQU-US	2026-04-20 01:15:00	8.11	0.00	379.82	7.32	11.89	37.15	0.00
SQU-US	2026-04-20 01:30:00	8.11	0.00	383.16	7.32	11.89	36.69	0.00
SQU-US	2026-04-20 01:45:00	8.07	0.00	392.67	7.23	11.90	5.80	0.00
SQU-US	2026-04-20 02:00:00	8.00	0.00	388.48	7.26	11.92	5.83	0.00
SQU-US	2026-04-20 02:15:00	7.96	0.00	390.35	7.25	11.93	5.74	0.00
SQU-US	2026-04-20 02:30:00	7.90	0.00	392.91	7.17	11.94	5.86	0.00
SQU-US	2026-04-20 02:45:00	7.85	0.00	399.92	7.26	11.97	5.69	0.00
SQU-US	2026-04-20 03:00:00	7.78	0.00	397.35	7.16	11.98	5.64	0.00
SQU-US	2026-04-20 03:15:00	7.73	0.00	399.39	7.13	12.00	5.59	0.00
SQU-US	2026-04-20 03:30:00	7.69	0.00	400.82	7.11	12.02	5.74	0.00
SQU-US	2026-04-20 03:45:00	7.62	0.00	402.53	7.23	12.02	5.80	0.00
SQU-US	2026-04-20 04:00:00	7.57	0.00	402.47	7.03	12.04	5.92	0.00
SQU-US	2026-04-20 04:15:00	7.51	0.00	404.19	7.02	12.07	5.88	0.00
SQU-US	2026-04-20 04:30:00	7.40	0.00	405.78	6.99	12.09	5.95	0.00
SQU-US	2026-04-20 04:45:00	7.31	0.00	406.70	7.16	12.11	5.73	0.00
SQU-US	2026-04-20 05:00:00	7.18	0.00	405.21	7.11	12.16	7.73	0.00
SQU-US	2026-04-20 05:15:00	6.74	42.45	376.26	7.45	11.97	368.70	0.02
SQU-US	2026-04-20 05:30:00	6.67	42.62	376.50	7.35	11.98	9.23	0.02
SQU-US	2026-04-20 05:45:00	6.60	42.86	377.56	7.30	12.02	11.12	0.02
SQU-US	2026-04-20 06:00:00	6.54	42.33	372.67	7.36	12.05	9.57	0.02
SQU-US	2026-04-20 06:15:00	6.49	42.24	372.10	7.36	12.08	9.78	0.02
SQU-US	2026-04-20 06:30:00	6.44	42.21	372.42	7.36	12.10	9.99	0.02
SQU-US	2026-04-20 06:45:00	6.34	42.51	375.28	7.32	12.13	12.17	0.02
SQU-US	2026-04-20 07:00:00	6.33	42.92	371.62	7.37	12.12	9.82	0.02
SQU-US	2026-04-20 07:15:00	6.28	43.51	370.55	7.37	12.16	9.82	0.02
SQU-US	2026-04-20 07:30:00	6.23	43.87	369.84	7.37	12.18	10.04	0.02
SQU-US	2026-04-20 07:45:00	6.21	44.04	370.25	7.35	12.21	11.97	0.02
SQU-US	2026-04-20 08:00:00	6.21	43.53	368.11	7.37	12.26	10.63	0.02
SQU-US	2026-04-20 08:15:00	6.23	45.39	365.78	7.35	12.23	11.16	0.02
SQU-US	2026-04-20 08:30:00	6.28	45.32	359.86	7.34	12.24	11.33	0.02
SQU-US	2026-04-20 08:45:00	6.29	45.08	358.38	7.33	12.30	12.24	0.02
SQU-US	2026-04-20 09:00:00	6.47	0.00	360.88	7.41	12.36	7.53	0.00
SQU-US	2026-04-20 09:15:00	7.07	0.00	367.72	7.39	12.19	5.08	0.00
SQU-US	2026-04-20 09:30:00	7.69	0.00	373.18	7.36	12.01	4.94	0.00
SQU-US	2026-04-20 09:45:00	8.35	0.00	394.63	7.08	11.81	5.40	0.00
SQU-US	2026-04-20 10:00:00	8.91	0.00	380.30	7.29	11.66	5.42	0.00
SQU-US	2026-04-20 10:15:00	9.36	0.00	384.60	7.25	11.53	5.22	0.00
SQU-US	2026-04-20 10:30:00	9.79	0.00	387.02	7.23	11.42	5.33	0.00
SQU-US	2026-04-20 10:45:00	10.11	0.00	386.54	7.32	11.32	4.91	0.00
SQU-US	2026-04-20 11:00:00	10.46	0.00	389.58	7.12	11.23	5.16	0.00
SQU-US	2026-04-20 11:15:00	10.88	0.00	392.58	6.91	11.13	5.12	0.00
SQU-US	2026-04-20 11:30:00	11.22	0.00	395.83	6.79	11.03	5.28	0.00
SQU-US	2026-04-20 11:45:00	11.67	0.00	400.92	7.06	10.92	5.96	0.00
SQU-US	2026-04-20 12:00:00	12.15	0.00	400.37	6.32	10.79	6.54	0.00
SQU-US	2026-04-20 12:15:00	12.62	0.00	405.21	5.97	10.69	8.05	0.00
SQU-US	2026-04-20 12:30:00	13.14	0.00	407.49	6.17	10.55	9.16	0.00
SQU-US	2026-04-20 12:45:00	13.55	0.00	382.12	6.63	10.44	8.85	0.00
SQU-US	2026-04-20 13:00:00	13.99	0.00	398.66	6.14	10.34	9.11	0.00
SQU-US	2026-04-20 13:15:00	14.30	0.00	404.71	6.16	10.28	9.47	0.00
SQU-US	2026-04-20 13:30:00	14.62	0.00	409.12	6.13	10.19	9.43	0.00
SQU-US	2026-04-20 13:45:00	14.91	0.00	411.41	6.35	10.13	9.96	0.00

Squamish River								
Station	Date/Time	Temperature (C)	Specific Conductivity (µS/cm)	ORP (V)	pH (pH units)	Dissolved Oxygen (mg/L)	Turbidity (NTU)	Salinity (PSU)
SQU-US	2026-04-20 14:00:00	15.13	0.00	409.71	5.99	10.06	10.30	0.00
SQU-US	2026-04-20 14:15:00	14.89	0.00	411.87	5.97	10.13	11.63	0.00
SQU-US	2026-04-20 14:30:00	15.19	0.00	409.15	6.01	10.08	13.63	0.00
SQU-US	2026-04-20 14:45:00	15.15	0.07	395.35	6.28	10.08	13.07	0.00
SQU-US	2026-04-20 15:00:00	15.02	0.00	395.89	5.91	10.12	13.85	0.00
SQU-US	2026-04-20 15:15:00	15.07	0.00	396.21	5.89	10.10	14.21	0.00
SQU-US	2026-04-20 15:30:00	15.21	0.00	396.23	5.88	10.08	14.60	0.00
SQU-US	2026-04-20 15:45:00	15.41	0.00	394.48	5.85	10.03	14.53	0.00
SQU-US	2026-04-20 16:00:00	15.32	0.00	394.83	5.86	10.05	14.64	0.00
SQU-US	2026-04-20 16:15:00	15.47	0.00	394.82	5.84	10.02	14.41	0.00
SQU-US	2026-04-20 16:30:00	15.83	0.00	392.96	5.83	9.95	14.12	0.00
SQU-US	2026-04-20 16:45:00	16.50	0.07	356.77	5.91	9.81	13.77	0.00
SQU-US	2026-04-20 17:00:00	16.98	0.00	375.20	5.83	9.71	13.48	0.00
SQU-US	2026-04-20 17:15:00	17.36	0.00	377.85	5.83	9.64	13.91	0.00
SQU-US	2026-04-20 17:30:00	17.50	0.00	379.93	5.82	9.62	13.94	0.00
SQU-US	2026-04-20 17:45:00	16.75	0.00	375.92	5.84	9.74	13.38	0.00
SQU-US	2026-04-20 18:00:00	15.96	0.00	380.25	5.87	9.90	13.24	0.00
SQU-US	2026-04-20 18:15:00	15.54	0.00	380.44	5.84	9.99	13.45	0.00
SQU-US	2026-04-20 18:30:00	15.30	0.00	380.64	5.88	10.05	13.65	0.00
SQU-US	2026-04-20 18:45:00	15.08	0.00	377.43	5.93	10.09	13.43	0.00
SQU-US	2026-04-20 19:00:00	14.64	0.00	378.01	5.87	10.18	13.49	0.00
SQU-US	2026-04-20 19:15:00	14.28	0.00	377.60	5.89	10.27	13.29	0.00
SQU-US	2026-04-20 19:30:00	13.84	0.00	378.52	5.89	10.35	13.42	0.00
SQU-US	2026-04-20 19:45:00	13.06	0.00	382.38	5.94	10.52	14.82	0.00
SQU-US	2026-04-20 20:00:00	8.53	40.03	343.85	7.41	11.72	11.18	0.02
SQU-US	2026-04-20 20:15:00	8.39	39.76	351.95	7.38	11.75	12.09	0.02
SQU-US	2026-04-20 20:30:00	8.35	39.82	354.48	7.37	11.73	13.68	0.02
SQU-US	2026-04-20 20:45:00	8.31	42.74	362.01	7.31	11.72	21.96	0.02
SQU-US	2026-04-20 21:00:00	8.26	43.79	360.16	7.35	11.71	14.91	0.02
SQU-US	2026-04-20 21:15:00	8.24	44.18	360.55	7.37	11.67	15.37	0.02
SQU-US	2026-04-20 21:30:00	8.20	45.10	363.34	7.35	11.68	20.88	0.02
SQU-US	2026-04-20 21:45:00	8.16	41.40	349.97	7.38	11.67	20.77	0.02
SQU-US	2026-04-20 22:00:00	8.13	43.21	351.67	7.36	11.63	18.83	0.02
SQU-US	2026-04-20 22:15:00	8.09	43.01	351.72	7.37	11.62	18.88	0.02
SQU-US	2026-04-20 22:30:00	8.04	40.87	353.96	7.37	11.66	19.61	0.02
SQU-US	2026-04-20 22:45:00	7.97	40.97	358.72	7.33	11.67	31.76	0.02
SQU-US	2026-04-20 23:00:00	7.94	42.74	357.49	7.36	11.67	20.38	0.02
SQU-US	2026-04-20 23:15:00	7.85	40.41	358.69	7.35	11.72	23.07	0.02
SQU-US	2026-04-20 23:30:00	7.77	38.73	359.84	7.34	11.76	28.78	0.02
SQU-US	2026-04-20 23:45:00	7.67	37.92	362.59	7.32	11.79	27.30	0.02
SQU-US	2026-04-21 00:00:00	7.61	37.89	360.17	7.35	11.80	23.22	0.02
SQU-US	2026-04-21 00:15:00	7.54	38.30	356.46	7.34	11.80	18.40	0.02
SQU-US	2026-04-21 00:30:00	7.48	38.33	349.35	7.33	11.81	18.55	0.02
SQU-US	2026-04-21 00:45:00	7.40	37.14	348.56	7.27	11.84	21.57	0.02
SQU-US	2026-04-21 01:00:00	7.30	36.34	341.06	7.30	11.87	19.30	0.02
SQU-US	2026-04-21 01:15:00	7.21	35.34	339.47	7.31	11.91	19.16	0.02
SQU-US	2026-04-21 01:30:00	7.14	34.45	342.47	7.30	11.93	19.21	0.01
SQU-US	2026-04-21 01:45:00	7.07	34.89	352.61	7.25	11.94	34.42	0.01
SQU-US	2026-04-21 02:00:00	7.00	33.61	350.43	7.33	12.00	19.93	0.01
SQU-US	2026-04-21 02:15:00	6.94	34.08	353.21	7.33	11.99	16.44	0.01
SQU-US	2026-04-21 02:30:00	6.86	32.34	353.39	7.31	12.01	1720.46	0.01
SQU-US	2026-04-21 02:45:00	6.78	28.74	353.24	7.37	12.05	9.38	0.01
SQU-US	2026-04-21 03:00:00	6.71	16.02	353.62	7.34	12.10	9.26	0.01
SQU-US	2026-04-21 03:15:00	6.62	18.25	352.91	7.39	12.12	8.38	0.01
SQU-US	2026-04-21 03:30:00	6.56	28.36	355.31	7.31	12.12	12.81	0.01
SQU-US	2026-04-21 03:45:00	6.52	21.03	354.43	7.32	12.14	10.79	0.01

Squamish River								
Station	Date/Time	Temperature (C)	Specific Conductivity (µS/cm)	ORP (V)	pH (pH units)	Dissolved Oxygen (mg/L)	Turbidity (NTU)	Salinity (PSU)
SQU-US	2026-04-21 04:00:00	6.47	32.22	354.06	7.31	12.16	999.24	0.01
SQU-US	2026-04-21 04:15:00	6.42	31.97	356.45	7.31	12.16	11.73	0.01
SQU-US	2026-04-21 04:30:00	6.36	31.89	358.86	7.33	12.18	12.54	0.01
SQU-US	2026-04-21 04:45:00	6.31	30.75	361.37	7.35	12.20	13.12	0.01
SQU-US	2026-04-21 05:00:00	6.27	30.50	356.22	7.42	12.17	14.11	0.01
SQU-US	2026-04-21 05:15:00	6.23	29.67	358.38	7.39	12.20	14.43	0.01
SQU-US	2026-04-21 05:30:00	6.18	29.01	358.83	7.41	12.23	12.98	0.01
SQU-US	2026-04-21 05:45:00	6.13	34.20	351.22	7.40	12.26	22.98	0.01
SQU-US	2026-04-21 06:00:00	6.10	34.27	355.64	7.40	12.26	14.39	0.01
SQU-US	2026-04-21 06:15:00	6.08	34.00	363.25	7.35	12.27	12.25	0.01
SQU-US	2026-04-21 06:30:00	6.05	34.50	365.98	7.36	12.28	10.59	0.01
SQU-US	2026-04-21 06:45:00	6.03	30.92	368.17	7.37	12.29	9.73	0.01
SQU-US	2026-04-21 07:00:00	6.00	30.60	368.88	7.37	12.30	9.83	0.01
SQU-US	2026-04-21 07:15:00	5.98	30.85	371.46	7.35	12.33	11.28	0.01
SQU-US	2026-04-21 07:30:00	5.97	29.67	371.60	7.36	12.35	13.02	0.01
SQU-US	2026-04-21 07:45:00	5.96	32.20	373.51	7.37	12.36	14.11	0.01
SQU-US	2026-04-21 08:00:00	5.93	31.89	372.19	7.37	12.39	13.43	0.01
SQU-US	2026-04-21 08:15:00	5.97	33.25	371.71	7.38	12.39	12.60	0.01
SQU-US	2026-04-21 08:30:00	5.97	33.18	370.74	7.37	12.40	12.59	0.01
SQU-US	2026-04-21 08:45:00	6.02	30.50	369.41	7.39	12.42	13.03	0.01
SQU-US	2026-04-21 09:00:00	6.01	31.42	368.55	7.36	12.43	12.67	0.01
SQU-US	2026-04-21 09:15:00	6.05	31.32	366.60	7.37	12.44	15.48	0.01
SQU-US	2026-04-21 09:30:00	6.07	30.59	357.41	7.36	12.43	13.68	0.01
SQU-US	2026-04-21 09:45:00	6.11	33.96	341.57	7.33	12.41	24.00	0.01
SQU-US	2026-04-21 10:00:00	6.12	34.54	327.68	7.34	12.39	13.76	0.01
SQU-US	2026-04-21 10:15:00	6.14	35.13	323.94	7.35	12.38	13.72	0.02
SQU-US	2026-04-21 10:30:00	6.16	34.21	333.10	7.18	12.43	16.04	0.01
SQU-US	2026-04-21 10:45:00	6.20	32.50	328.04	7.27	12.44	12.85	0.01
SQU-US	2026-04-21 11:00:00	6.25	31.88	332.45	7.32	12.45	13.64	0.01
SQU-US	2026-04-21 11:15:00	6.34	31.82	341.32	7.25	12.43	15.05	0.01
SQU-US	2026-04-21 11:30:00	6.39	32.71	341.47	7.30	12.44	12.46	0.01
SQU-US	2026-04-21 11:45:00	6.46	33.63	343.44	7.30	12.44	16.21	0.01
SQU-US	2026-04-21 12:00:00	6.53	33.70	344.22	7.31	12.44	16.33	0.01
SQU-US	2026-04-21 12:15:00	6.60	33.67	346.79	7.27	12.44	15.77	0.01
SQU-US	2026-04-21 12:30:00	6.64	33.80	345.52	7.30	12.42	14.88	0.01
SQU-US	2026-04-21 12:45:00	6.65	30.99	345.89	7.30	12.43	13.43	0.01
SQU-US	2026-04-21 13:00:00	6.64	30.57	348.31	7.28	12.43	14.08	0.01
SQU-US	2026-04-21 13:15:00	6.66	30.71	348.82	7.29	12.40	12.63	0.01
SQU-US	2026-04-21 13:30:00	6.67	30.36	351.08	7.26	12.39	12.58	0.01
SQU-US	2026-04-21 13:45:00	6.76	31.57	350.89	7.26	12.39	16.14	0.01
SQU-US	2026-04-21 14:00:00	6.91	31.64	351.87	7.23	12.38	14.40	0.01
SQU-US	2026-04-21 14:15:00	7.02	32.27	349.90	7.26	12.36	12.69	0.01
SQU-US	2026-04-21 14:30:00	7.13	32.17	347.09	7.30	12.34	12.66	0.01
SQU-US	2026-04-21 14:45:00	7.23	31.75	347.17	7.29	12.31	13.63	0.01
SQU-US	2026-04-21 15:00:00	7.28	30.98	348.84	7.27	12.30	14.22	0.01
SQU-US	2026-04-21 15:15:00	7.30	30.88	349.35	7.27	12.30	13.57	0.01
SQU-US	2026-04-21 15:30:00	7.30	31.69	348.55	7.30	12.28	12.81	0.01
SQU-US	2026-04-21 15:45:00	7.27	33.59	351.04	7.26	12.27	15.05	0.01
SQU-US	2026-04-21 16:00:00	7.25	34.00	350.22	7.29	12.25	14.47	0.01
SQU-US	2026-04-21 16:15:00	7.25	34.00	351.32	7.29	12.25	13.35	0.01
SQU-US	2026-04-21 16:30:00	7.27	33.58	352.28	7.28	12.24	13.73	0.01
SQU-US	2026-04-21 16:45:00	7.30	31.33	351.62	7.30	12.23	13.86	0.01
SQU-US	2026-04-21 17:00:00	7.30	30.94	355.21	7.25	12.22	13.51	0.01
SQU-US	2026-04-21 17:15:00	7.31	31.31	353.80	7.29	12.21	12.85	0.01
SQU-US	2026-04-21 17:30:00	7.32	31.62	354.09	7.29	12.19	13.91	0.01
SQU-US	2026-04-21 17:45:00	7.34	31.69	354.33	7.29	12.17	15.66	0.01

Squamish River								
Station	Date/Time	Temperature (C)	Specific Conductivity (µS/cm)	ORP (V)	pH (pH units)	Dissolved Oxygen (mg/L)	Turbidity (NTU)	Salinity (PSU)
SQU-US	2026-04-21 18:00:00	7.34	32.11	355.15	7.28	12.15	12.82	0.01
SQU-US	2026-04-21 18:15:00	7.34	31.51	355.63	7.27	12.16	12.78	0.01
SQU-US	2026-04-21 18:30:00	7.33	32.22	357.26	7.26	12.15	13.51	0.01
SQU-US	2026-04-21 18:45:00	7.32	31.94	355.12	7.29	12.14	14.24	0.01
SQU-US	2026-04-21 19:00:00	7.30	33.08	356.89	7.28	12.11	12.90	0.01
SQU-US	2026-04-21 19:15:00	7.29	32.11	357.13	7.28	12.10	13.54	0.01
SQU-US	2026-04-21 19:30:00	7.28	32.50	358.91	7.26	12.07	13.77	0.01
SQU-US	2026-04-21 19:45:00	7.28	34.09	356.89	7.30	12.06	39.63	0.01
SQU-US	2026-04-21 20:00:00	7.28	34.36	359.30	7.26	12.03	43.08	0.01
SQU-US	2026-04-21 20:15:00	7.27	33.41	361.33	7.23	12.03	41.70	0.01
SQU-US	2026-04-21 20:30:00	7.26	34.01	361.71	7.25	12.02	41.50	0.01
SQU-US	2026-04-21 20:45:00	7.24	32.37	363.27	7.26	12.02	14.71	0.01
SQU-US	2026-04-21 21:00:00	7.22	32.09	363.29	7.31	12.04	12.34	0.01
SQU-US	2026-04-21 21:15:00	7.20	31.42	365.82	7.32	12.02	12.52	0.01
SQU-US	2026-04-21 21:30:00	7.19	32.19	372.69	7.26	12.01	13.31	0.01
SQU-US	2026-04-21 21:45:00	7.19	33.39	372.14	7.33	11.99	13.82	0.01
SQU-US	2026-04-21 22:00:00	7.16	33.15	374.82	7.31	11.99	11.73	0.01
SQU-US	2026-04-21 22:15:00	7.14	34.15	376.28	7.32	11.98	12.93	0.01
SQU-US	2026-04-21 22:30:00	7.10	34.04	379.38	7.29	12.00	12.80	0.01
SQU-US	2026-04-21 22:45:00	7.06	34.49	381.26	7.29	12.00	12.06	0.01
SQU-US	2026-04-21 23:00:00	7.01	33.34	381.17	7.32	12.01	13.66	0.01
SQU-US	2026-04-21 23:15:00	6.95	32.35	382.87	7.32	12.04	12.65	0.01
SQU-US	2026-04-21 23:30:00	6.90	31.70	384.30	7.33	12.07	12.38	0.01
SQU-US	2026-04-21 23:45:00	6.89	32.77	386.92	7.31	12.06	14.01	0.01
SQU-US	2026-04-22 00:00:00	6.84	31.60	387.85	7.31	12.08	12.41	0.01
SQU-US	2026-04-22 00:15:00	6.79	31.35	392.08	7.26	12.11	11.77	0.01
SQU-US	2026-04-22 00:30:00	6.77	31.63	393.81	7.25	12.10	12.09	0.01
SQU-US	2026-04-22 00:45:00	6.72	30.79	391.31	7.30	12.13	13.42	0.01
SQU-US	2026-04-22 01:00:00	6.69	31.78	397.87	7.22	12.14	11.83	0.01
SQU-US	2026-04-22 01:15:00	6.67	31.87	393.77	7.29	12.13	12.01	0.01
SQU-US	2026-04-22 01:30:00	6.64	31.91	394.36	7.26	12.13	12.49	0.01
SQU-US	2026-04-22 01:45:00	6.60	30.95	392.15	7.24	12.15	14.86	0.01
SQU-US	2026-04-22 02:00:00	6.56	30.88	390.19	7.23	12.15	12.02	0.01
SQU-US	2026-04-22 02:15:00	6.53	30.79	387.64	7.16	12.14	14.45	0.01
SQU-US	2026-04-22 02:30:00	6.50	31.01	375.70	7.20	12.14	11.44	0.01
SQU-US	2026-04-22 02:45:00	6.46	30.37	368.72	7.16	12.15	12.00	0.01
SQU-US	2026-04-22 03:00:00	6.41	32.91	364.25	7.15	12.18	12.59	0.01
SQU-US	2026-04-22 03:15:00	6.38	32.86	359.93	7.17	12.18	12.09	0.01
SQU-US	2026-04-22 03:30:00	6.34	31.84	358.57	7.17	12.20	12.35	0.01
SQU-US	2026-04-22 03:45:00	6.30	29.62	358.70	7.19	12.23	11.72	0.01
SQU-US	2026-04-22 04:00:00	6.28	29.37	361.65	7.17	12.23	11.79	0.01
SQU-US	2026-04-22 04:15:00	6.25	29.53	365.36	7.15	12.24	11.62	0.01
SQU-US	2026-04-22 04:30:00	6.22	29.27	365.36	7.18	12.25	12.40	0.01
SQU-US	2026-04-22 04:45:00	6.21	29.09	364.90	7.22	12.26	11.35	0.01
SQU-US	2026-04-22 05:00:00	6.17	28.89	368.24	7.19	12.28	11.19	0.01
SQU-US	2026-04-22 05:15:00	6.15	28.71	370.20	7.19	12.29	11.25	0.01
SQU-US	2026-04-22 05:30:00	6.11	28.48	375.76	7.11	12.30	10.96	0.01
SQU-US	2026-04-22 05:45:00	6.09	28.45	374.15	7.20	12.30	12.23	0.01
SQU-US	2026-04-22 06:00:00	6.07	27.94	378.73	7.15	12.31	11.70	0.01
SQU-US	2026-04-22 06:15:00	6.04	27.83	380.30	7.20	12.33	11.59	0.01
SQU-US	2026-04-22 06:30:00	6.02	27.79	386.70	7.16	12.34	11.62	0.01
SQU-US	2026-04-22 06:45:00	6.00	27.96	388.15	7.19	12.35	11.44	0.01
SQU-US	2026-04-22 07:00:00	5.98	27.68	393.23	7.16	12.35	11.49	0.01
SQU-US	2026-04-22 07:15:00	5.98	28.21	392.91	7.21	12.36	11.32	0.01
SQU-US	2026-04-22 07:30:00	5.97	27.75	394.23	7.19	12.38	11.64	0.01
SQU-US	2026-04-22 07:45:00	5.96	27.93	396.62	7.17	12.38	11.66	0.01

Squamish River								
Station	Date/Time	Temperature (C)	Specific Conductivity (µS/cm)	ORP (V)	pH (pH units)	Dissolved Oxygen (mg/L)	Turbidity (NTU)	Salinity (PSU)
SQU-US	2026-04-22 08:00:00	5.97	29.10	395.98	7.19	12.38	11.84	0.01
SQU-US	2026-04-22 08:15:00	5.97	29.06	394.71	7.20	12.39	12.13	0.01
SQU-US	2026-04-22 08:30:00	5.97	28.93	394.30	7.19	12.43	12.55	0.01
SQU-US	2026-04-22 08:45:00	5.98	28.80	391.86	7.20	12.45	13.73	0.01
SQU-US	2026-04-22 09:00:00	6.00	28.98	388.74	7.22	12.46	11.94	0.01
SQU-US	2026-04-22 09:15:00	6.06	29.10	385.67	7.23	12.47	12.56	0.01
SQU-US	2026-04-22 09:30:00	6.12	28.86	382.26	7.24	12.48	13.21	0.01
SQU-US	2026-04-22 09:45:00	6.17	0.09	380.65	7.40	12.47	5.04	0.00
SQU-US	2026-04-22 10:00:00							
SQU-US	2026-04-22 10:15:00							
SQU-US	2026-04-22 10:30:00							
SQU-US	2026-04-22 10:45:00							
SQU-US	2026-04-22 11:00:00							
SQU-US	2026-04-22 11:15:00							
SQU-US	2026-04-22 11:30:00	6.64	29.06	0.35	7.17	12.44	17.76	0.01
SQU-US	2026-04-22 11:45:00							
SQU-US	2026-04-22 12:00:00	6.82	27.54	0.35	7.18	12.45	17.81	0.01
SQU-US	2026-04-22 12:15:00							
SQU-US	2026-04-22 12:30:00							
SQU-US	2026-04-22 12:45:00							
SQU-US	2026-04-22 13:00:00	7.19	28.07	0.35	7.19	12.41	17.83	0.01
SQU-US	2026-04-22 13:15:00							
SQU-US	2026-04-22 13:30:00							
SQU-US	2026-04-22 13:45:00							
SQU-US	2026-04-22 14:00:00	7.56	31.54	0.35	7.24	12.36	24.82	0.01
SQU-US	2026-04-22 14:15:00							
SQU-US	2026-04-22 14:30:00							
SQU-US	2026-04-22 14:45:00							
SQU-US	2026-04-22 15:00:00	7.87	28.18	0.35	7.24	12.30	17.28	0.01
SQU-US	2026-04-22 15:15:00							
SQU-US	2026-04-22 15:30:00							
SQU-US	2026-04-22 15:45:00							
SQU-US	2026-04-22 16:00:00	8.16	28.51	0.36	7.17	12.21	16.51	0.01
SQU-US	2026-04-22 16:15:00							
SQU-US	2026-04-22 16:30:00							
SQU-US	2026-04-22 16:45:00							
SQU-US	2026-04-22 17:00:00	8.34	27.76	0.35	7.24	12.14	16.99	0.01
SQU-US	2026-04-22 17:15:00							
SQU-US	2026-04-22 17:30:00							
SQU-US	2026-04-22 17:45:00							
SQU-US	2026-04-22 18:00:00	8.35	28.61	0.35	7.26	12.07	15.62	0.01
SQU-US	2026-04-22 18:15:00							
SQU-US	2026-04-22 18:30:00							
SQU-US	2026-04-22 18:45:00							
SQU-US	2026-04-22 19:00:00	8.28	32.64	0.36	7.30	11.98	15.95	0.01
SQU-US	2026-04-22 19:15:00							
SQU-US	2026-04-22 19:30:00							
SQU-US	2026-04-22 19:45:00							
SQU-US	2026-04-22 20:00:00	8.19	30.56	0.36	7.21	11.89	15.98	0.01
SQU-US	2026-04-22 20:15:00							
SQU-US	2026-04-22 20:30:00							
SQU-US	2026-04-22 20:45:00							
SQU-US	2026-04-22 21:00:00	8.06	30.30	0.36	7.21	11.86	13.95	0.01
SQU-US	2026-04-22 21:15:00							
SQU-US	2026-04-22 21:30:00							
SQU-US	2026-04-22 21:45:00							

Squamish River								
Station	Date/Time	Temperature (C)	Specific Conductivity (µS/cm)	ORP (V)	pH (pH units)	Dissolved Oxygen (mg/L)	Turbidity (NTU)	Salinity (PSU)
SQU-US	2026-04-22 22:00:00	7.92	33.89	0.37	7.26	11.86	13.55	0.01
SQU-US	2026-04-22 22:15:00							
SQU-US	2026-04-22 22:30:00							
SQU-US	2026-04-22 22:45:00							
SQU-US	2026-04-22 23:00:00	7.73	33.79	0.38	7.29	11.92	12.57	0.01
SQU-US	2026-04-22 23:15:00							
SQU-US	2026-04-22 23:30:00							
SQU-US	2026-04-22 23:45:00							
SQU-US	2026-04-23 00:00:00	7.52	30.68	0.38	7.27	11.99	14.54	0.01
SQU-US	2026-04-23 00:15:00							
SQU-US	2026-04-23 00:30:00							
SQU-US	2026-04-23 00:45:00							
SQU-US	2026-04-23 01:00:00	7.27	29.86	0.39	7.30	12.08	12.39	0.01
SQU-US	2026-04-23 01:15:00							
SQU-US	2026-04-23 01:30:00							
SQU-US	2026-04-23 01:45:00							
SQU-US	2026-04-23 02:00:00	7.12	29.56	0.40	7.27	12.13	12.20	0.01
SQU-US	2026-04-23 02:15:00							
SQU-US	2026-04-23 02:30:00							
SQU-US	2026-04-23 02:45:00							
SQU-US	2026-04-23 03:00:00		30.86	0.39	7.25	12.18	12.55	0.01
SQU-US	2026-04-23 03:15:00							
SQU-US	2026-04-23 03:30:00							
SQU-US	2026-04-23 03:45:00							
SQU-US	2026-04-23 04:00:00	6.75	28.43	0.38	7.15	12.18	12.26	0.01
SQU-US	2026-04-23 04:15:00							
SQU-US	2026-04-23 04:30:00							
SQU-US	2026-04-23 04:45:00							
SQU-US	2026-04-23 05:00:00	6.54	30.51	0.36	7.16	12.26	11.66	0.01
SQU-US	2026-04-23 05:15:00							
SQU-US	2026-04-23 05:30:00							
SQU-US	2026-04-23 05:45:00							
SQU-US	2026-04-23 06:00:00	6.39	27.00	0.37	7.19	12.32	12.51	0.01
SQU-US	2026-04-23 06:15:00							
SQU-US	2026-04-23 06:30:00							
SQU-US	2026-04-23 06:45:00							
SQU-US	2026-04-23 07:00:00	6.28	26.44	0.38	7.18	12.38	12.67	0.01
SQU-US	2026-04-23 07:15:00							
SQU-US	2026-04-23 07:30:00							
SQU-US	2026-04-23 07:45:00							
SQU-US	2026-04-23 08:00:00	6.25	26.88	0.38	7.19	12.46	12.53	0.01
SQU-US	2026-04-23 08:15:00							
SQU-US	2026-04-23 08:30:00							
SQU-US	2026-04-23 08:45:00							
SQU-US	2026-04-23 09:00:00	6.29	30.03	0.38	7.22	12.53	12.35	0.01
SQU-US	2026-04-23 09:15:00							
SQU-US	2026-04-23 09:30:00							
SQU-US	2026-04-23 09:45:00							
SQU-US	2026-04-23 10:00:00	6.45	28.64	0.36	7.22	12.54	12.71	0.01
SQU-US	2026-04-23 10:15:00							
SQU-US	2026-04-23 10:30:00							
SQU-US	2026-04-23 10:45:00	6.67	32.06	0.36	7.21	12.52	13.31	0.01
SQU-US	2026-04-23 11:00:00	6.72	30.75	0.35	7.20	12.53	12.49	0.01
SQU-US	2026-04-23 11:15:00	6.80	32.06	0.35	7.21	12.51	14.05	0.01
SQU-US	2026-04-23 11:30:00	6.86	30.92	0.36	7.17	12.51	13.81	0.01
SQU-US	2026-04-23 11:45:00	6.94	31.35	0.35	7.22	12.51	12.72	0.01

Squamish River								
Station	Date/Time	Temperature (C)	Specific Conductivity (µS/cm)	ORP (V)	pH (pH units)	Dissolved Oxygen (mg/L)	Turbidity (NTU)	Salinity (PSU)
SQU-US	2026-04-23 12:00:00	7.01	29.87	0.35	7.20	12.51	11.98	0.01
SQU-US	2026-04-23 12:15:00	7.09	30.76	0.35	7.20	12.48	11.96	0.01
SQU-US	2026-04-23 12:30:00	7.15	29.84	0.35	7.17	12.50	12.26	0.01
SQU-US	2026-04-23 12:45:00	7.24	28.75	0.35	7.18	12.50	12.14	0.01
SQU-US	2026-04-23 13:00:00	7.32	27.80	0.35	7.23	12.49	13.40	0.01
SQU-US	2026-04-23 13:15:00	7.41	27.86	0.35	7.24	12.48	13.94	0.01
SQU-US	2026-04-23 13:30:00	7.49	27.78	0.35	7.25	12.45	12.34	0.01
SQU-US	2026-04-23 13:45:00	7.57	27.93	0.36	7.22	12.44	12.46	0.01
SQU-US	2026-04-23 14:00:00	7.65	30.76	0.36	7.22	12.42	11.98	0.01
SQU-US	2026-04-23 14:15:00	7.73	31.01	0.36	7.24	12.39	13.38	0.01
SQU-US	2026-04-23 14:30:00	7.80	31.23	0.36	7.26	12.39	14.06	0.01
SQU-US	2026-04-23 14:45:00	7.85	31.01	0.36	7.23	12.36	11.73	0.01
SQU-US	2026-04-23 15:00:00	7.91	28.23	0.36	7.23	12.35	12.05	0.01
SQU-US	2026-04-23 15:15:00	7.98	28.30	0.36	7.24	12.33	13.52	0.01
SQU-US	2026-04-23 15:30:00	8.03	28.04	0.36	7.21	12.32	13.09	0.01
SQU-US	2026-04-23 15:45:00	8.08	28.17	0.36	7.24	12.30	12.11	0.01
SQU-US	2026-04-23 16:00:00	8.13	32.05	0.36	7.26	12.28	14.18	0.01
SQU-US	2026-04-23 16:15:00	8.16	31.70	0.36	7.25	12.26	15.17	0.01
SQU-US	2026-04-23 16:30:00	8.18	31.97	0.36	7.23	12.24	15.38	0.01
SQU-US	2026-04-23 16:45:00	8.19	31.44	0.36	7.26	12.24	15.56	0.01
SQU-US	2026-04-23 17:00:00	8.21	28.83	0.36	7.22	12.24	12.94	0.01
SQU-US	2026-04-23 17:15:00	8.21	29.14	0.36	7.27	12.21	13.00	0.01
SQU-US	2026-04-23 17:30:00	8.21	29.28	0.36	7.22	12.21	11.80	0.01
SQU-US	2026-04-23 17:45:00	8.16	29.10	0.36	7.21	12.18	12.81	0.01
SQU-US	2026-04-23 18:00:00	8.14	32.87	0.36	7.23	12.17	11.87	0.01
SQU-US	2026-04-23 18:15:00	8.13	32.86	0.36	7.25	12.14	12.40	0.01
SQU-US	2026-04-23 18:30:00	8.10	32.67	0.36	7.27	12.14	11.83	0.01
SQU-US	2026-04-23 18:45:00	8.08	33.05	0.37	7.23	12.11	11.57	0.01
SQU-US	2026-04-23 19:00:00	8.04	30.54	0.36	7.22	12.08	12.23	0.01
SQU-US	2026-04-23 19:15:00	8.00	30.14	0.35	7.22	12.07	11.50	0.01
SQU-US	2026-04-23 19:30:00	7.94	29.95	0.35	7.22	12.06	12.03	0.01
SQU-US	2026-04-23 19:45:00	7.91	30.28	0.35	7.21	12.04	12.15	0.01
SQU-US	2026-04-23 20:00:00	7.90	34.41	0.35	7.22	12.03	29.24	0.01
SQU-US	2026-04-23 20:15:00	7.87	34.30	0.35	7.26	12.01	36.19	0.01
SQU-US	2026-04-23 20:30:00	7.83	34.16	0.36	7.23	12.00	36.60	0.01
SQU-US	2026-04-23 20:45:00	7.81	34.84	0.36	7.21	11.98	41.80	0.01
SQU-US	2026-04-23 21:00:00	7.78	32.19	0.36	7.22	11.96	11.57	0.01
SQU-US	2026-04-23 21:15:00	7.74	32.40	0.36	7.24	11.94	10.92	0.01
SQU-US	2026-04-23 21:30:00	7.69	31.44	0.36	7.20	11.94	11.15	0.01
SQU-US	2026-04-23 21:45:00	7.65	31.97	0.36	7.24	11.94	10.74	0.01
SQU-US	2026-04-23 22:00:00	7.59	35.49	0.36	7.27	11.95	11.88	0.02
SQU-US	2026-04-23 22:15:00	7.54	35.46	0.36	7.24	11.96	11.44	0.02
SQU-US	2026-04-23 22:30:00	7.46	35.12	0.37	7.24	11.98	11.54	0.02
SQU-US	2026-04-23 22:45:00	7.39	34.70	0.37	7.22	12.01	10.95	0.01
SQU-US	2026-04-23 23:00:00	7.31	34.63	0.37	7.23	12.03	10.94	0.01
SQU-US	2026-04-23 23:15:00	7.24	34.31	0.37	7.24	12.06	11.33	0.01
SQU-US	2026-04-23 23:30:00	7.16	33.71	0.37	7.27	12.08	10.80	0.01
SQU-US	2026-04-23 23:45:00	7.08	33.47	0.37	7.27	12.11	11.24	0.01
SQU-US	2026-04-24 00:00:00	7.01	35.60	0.38	7.28	12.10	10.46	0.02
SQU-US	2026-04-24 00:15:00	6.93	35.49	0.38	7.28	12.14	11.05	0.02
SQU-US	2026-04-24 00:30:00	6.88	36.42	0.39	7.28	12.13	11.16	0.02
SQU-US	2026-04-24 00:45:00	6.79	34.50	0.39	7.28	12.18	10.42	0.01
SQU-US	2026-04-24 01:00:00	6.71	31.06	0.39	7.28	12.20	11.58	0.01
SQU-US	2026-04-24 01:15:00	6.62	31.10	0.40	7.26	12.23	10.94	0.01
SQU-US	2026-04-24 01:30:00	6.52	31.69	0.40	7.28	12.24	10.90	0.01
SQU-US	2026-04-24 01:45:00	6.45	30.88	0.40	7.24	12.27	10.69	0.01

Squamish River								
Station	Date/Time	Temperature (C)	Specific Conductivity (µS/cm)	ORP (V)	pH (pH units)	Dissolved Oxygen (mg/L)	Turbidity (NTU)	Salinity (PSU)
SQU-US	2026-04-24 02:00:00	6.37	33.84	0.40	7.24	12.30	10.93	0.01
SQU-US	2026-04-24 02:15:00	6.32	33.60	0.40	7.28	12.32	10.91	0.01
SQU-US	2026-04-24 02:30:00	6.26	33.68	0.40	7.27	12.34	10.44	0.01
SQU-US	2026-04-24 02:45:00	6.18	33.20	0.40	7.27	12.35	10.66	0.01
SQU-US	2026-04-24 03:00:00	6.12	30.36	0.41	7.20	12.36	10.79	0.01
SQU-US	2026-04-24 03:15:00	6.08	30.84	0.41	7.21	12.35	10.44	0.01
SQU-US	2026-04-24 03:30:00	6.02	30.85	0.40	7.16	12.36	10.88	0.01
SQU-US	2026-04-24 03:45:00	5.96	30.89	0.39	7.16	12.34	10.13	0.01
SQU-US	2026-04-24 04:00:00	5.91	31.23	0.38	7.17	12.35	10.72	0.01
SQU-US	2026-04-24 04:15:00	5.84	31.20	0.37	7.15	12.37	10.74	0.01
SQU-US	2026-04-24 04:30:00	5.77	30.64	0.37	7.16	12.41	10.83	0.01
SQU-US	2026-04-24 04:45:00	5.71	30.36	0.36	7.19	12.44	10.59	0.01
SQU-US	2026-04-24 05:00:00	5.65	29.97	0.37	7.17	12.48	10.90	0.01
SQU-US	2026-04-24 05:15:00	5.62	30.27	0.37	7.21	12.49	10.70	0.01
SQU-US	2026-04-24 05:30:00	5.55	29.86	0.37	7.16	12.52	10.78	0.01
SQU-US	2026-04-24 05:45:00	5.49	29.82	0.37	7.19	12.54	10.48	0.01
SQU-US	2026-04-24 06:00:00	5.47	33.67	0.37	7.21	12.55	9.97	0.01
SQU-US	2026-04-24 06:15:00	5.41	33.27	0.37	7.23	12.58	10.57	0.01
SQU-US	2026-04-24 06:30:00	5.38	33.26	0.38	7.20	12.58	10.25	0.01
SQU-US	2026-04-24 06:45:00	5.35	33.46	0.38	7.22	12.59	9.87	0.01
SQU-US	2026-04-24 07:00:00	5.34	31.07	0.38	7.19	12.59	10.46	0.01
SQU-US	2026-04-24 07:15:00	5.29	30.50	0.38	7.21	12.63	10.89	0.01
SQU-US	2026-04-24 07:30:00	5.27	30.42	0.38	7.22	12.65	10.27	0.01
SQU-US	2026-04-24 07:45:00	5.25	30.92	0.38	7.18	12.68	10.56	0.01
SQU-US	2026-04-24 08:00:00	5.25	33.95	0.37	7.23	12.68	10.30	0.01
SQU-US	2026-04-24 08:15:00	5.23	34.12	0.38	7.21	12.70	10.27	0.01
SQU-US	2026-04-24 08:30:00	5.27	36.02	0.38	7.23	12.69	10.11	0.02
SQU-US	2026-04-24 08:45:00	5.29	35.55	0.38	7.22	12.71	10.10	0.02
SQU-US	2026-04-24 09:00:00	5.31	32.29	0.38	7.21	12.74	10.35	0.01
SQU-US	2026-04-24 09:15:00	5.36	32.51	0.38	7.21	12.74	10.42	0.01
SQU-US	2026-04-24 09:30:00	5.43	32.68	0.37	7.23	12.75	10.46	0.01
SQU-US	2026-04-24 09:45:00	5.47	32.21	0.37	7.23	12.76	10.37	0.01
SQU-US	2026-04-24 10:00:00	5.53	35.76	0.37	7.24	12.78	10.49	0.02
SQU-US	2026-04-24 10:15:00	5.60	35.80	0.37	7.26	12.78	10.52	0.02
SQU-US	2026-04-24 10:30:00	5.66	35.60	0.37	7.27	12.79	10.05	0.02
SQU-US	2026-04-24 10:45:00	5.74	35.54	0.37	7.25	12.79	10.10	0.02
SQU-US	2026-04-24 11:00:00	5.81	32.13	0.37	7.23	12.80	10.13	0.01
SQU-US	2026-04-24 11:15:00	5.91	32.47	0.37	7.23	12.78	10.89	0.01
SQU-US	2026-04-24 11:30:00	6.00	32.82	0.37	7.28	12.77	10.64	0.01
SQU-US	2026-04-24 11:45:00	6.09	32.81	0.37	7.24	12.77	10.50	0.01
SQU-US	2026-04-24 12:00:00	6.19	35.82	0.37	7.29	12.75	10.04	0.02
SQU-US	2026-04-24 12:15:00	6.27	35.65	0.37	7.28	12.78	10.00	0.02
SQU-US	2026-04-24 12:30:00	6.40	35.63	0.37	7.27	12.74	10.22	0.02
SQU-US	2026-04-24 12:45:00	6.47	35.89	0.37	7.29	12.75	10.14	0.02
SQU-US	2026-04-24 13:00:00	6.59	33.06	0.37	7.23	12.70	10.42	0.01
SQU-US	2026-04-24 13:15:00	6.68	32.63	0.37	7.27	12.69	10.35	0.01
SQU-US	2026-04-24 13:30:00	6.78	32.03	0.37	7.29	12.67	10.42	0.01
SQU-US	2026-04-24 13:45:00	6.88	31.47	0.37	7.26	12.65	10.38	0.01
SQU-US	2026-04-24 14:00:00	6.98	36.02	0.36	7.29	12.61	12.50	0.02
SQU-US	2026-04-24 14:15:00	7.08	35.86	0.37	7.27	12.59	10.41	0.02
SQU-US	2026-04-24 14:30:00	7.18	35.85	0.37	7.28	12.56	10.55	0.02
SQU-US	2026-04-24 14:45:00	7.28	36.08	0.37	7.28	12.55	10.52	0.02
SQU-US	2026-04-24 15:00:00	7.41	33.16	0.37	7.26	12.49	10.64	0.01
SQU-US	2026-04-24 15:15:00	7.48	32.49	0.37	7.28	12.49	10.93	0.01
SQU-US	2026-04-24 15:30:00	7.56	32.82	0.37	7.25	12.45	10.36	0.01
SQU-US	2026-04-24 15:45:00	7.63	33.28	0.37	7.29	12.43	10.28	0.01

Squamish River								
Station	Date/Time	Temperature (C)	Specific Conductivity (µS/cm)	ORP (V)	pH (pH units)	Dissolved Oxygen (mg/L)	Turbidity (NTU)	Salinity (PSU)
SQU-US	2026-04-24 16:00:00	7.67	36.21	0.37	7.25	12.41	10.82	0.02
SQU-US	2026-04-24 16:15:00	7.73	36.89	0.37	7.28	12.38	10.56	0.02
SQU-US	2026-04-24 16:30:00	7.77	36.63	0.37	7.27	12.36	10.53	0.02
SQU-US	2026-04-24 16:45:00	7.80	37.15	0.37	7.25	12.34	10.22	0.02
SQU-US	2026-04-24 17:00:00	7.82	33.56	0.37	7.29	12.31	10.92	0.01
SQU-US	2026-04-24 17:15:00	7.84	33.78	0.37	7.27	12.29	10.76	0.01
SQU-US	2026-04-24 17:30:00	7.84	34.11	0.37	7.26	12.27	10.60	0.01
SQU-US	2026-04-24 17:45:00	7.78	33.97	0.37	7.28	12.23	11.14	0.01
SQU-US	2026-04-24 18:00:00	7.74	37.05	0.37	7.29	12.23	10.84	0.02
SQU-US	2026-04-24 18:15:00	7.72	37.49	0.37	7.29	12.21	10.45	0.02
SQU-US	2026-04-24 18:30:00	7.70	38.01	0.37	7.29	12.20	11.03	0.02
SQU-US	2026-04-24 18:45:00	7.66	37.10	0.38	7.28	12.19	11.14	0.02
SQU-US	2026-04-24 19:00:00	7.63	34.16	0.38	7.26	12.17	10.80	0.01
SQU-US	2026-04-24 19:15:00	7.58	34.46	0.38	7.26	12.14	11.65	0.01
SQU-US	2026-04-24 19:30:00	7.53	34.63	0.38	7.26	12.13	11.07	0.01
SQU-US	2026-04-24 19:45:00	7.50	34.96	0.37	7.29	12.09	11.26	0.01
SQU-US	2026-04-24 20:00:00	7.48	35.41	0.37	7.29	12.08	11.34	0.02
SQU-US	2026-04-24 20:15:00	7.46	35.57	0.37	7.30	12.06	11.14	0.02
SQU-US	2026-04-24 20:30:00	7.45	35.40	0.37	7.29	12.04	11.02	0.02
SQU-US	2026-04-24 20:45:00	7.43	35.67	0.38	7.26	12.01	10.99	0.02
SQU-US	2026-04-24 21:00:00	7.40	35.27	0.37	7.28	12.00	9.70	0.02
SQU-US	2026-04-24 21:15:00	7.38	35.46	0.38	7.26	11.97	10.08	0.02
SQU-US	2026-04-24 21:30:00	7.36	36.23	0.38	7.27	11.95	10.22	0.02
SQU-US	2026-04-24 21:45:00	7.32	35.87	0.38	7.25	11.94	10.08	0.02
SQU-US	2026-04-24 22:00:00	7.29	39.21	0.38	7.25	11.95	10.12	0.02
SQU-US	2026-04-24 22:15:00	7.27	38.98	0.38	7.27	11.94	10.27	0.02
SQU-US	2026-04-24 22:30:00	7.23	38.82	0.38	7.25	11.95	11.36	0.02
SQU-US	2026-04-24 22:45:00	7.21	38.96	0.38	7.25	11.95	9.75	0.02
SQU-US	2026-04-24 23:00:00	7.14	34.63	0.38	7.21	11.97	10.11	0.01
SQU-US	2026-04-24 23:15:00	7.10	34.59	0.38	7.24	11.99	10.05	0.01
SQU-US	2026-04-24 23:30:00	7.04	34.73	0.38	7.24	12.00	9.89	0.01
SQU-US	2026-04-24 23:45:00	6.99	34.25	0.38	7.24	12.02	9.92	0.01
SQU-US	2026-04-25 00:00:00		34.52	0.38	7.22	12.04	9.56	0.01
SQU-US	2026-04-25 00:15:00	6.87	34.21	0.38	7.24	12.07	9.93	0.01
SQU-US	2026-04-25 00:30:00	6.80	34.36	0.38	7.25	12.09	9.71	0.01
SQU-US	2026-04-25 00:45:00	6.73	33.84	0.38	7.27	12.10	9.84	0.01
SQU-US	2026-04-25 01:00:00	6.66	33.21	0.39	7.22	12.15	9.74	0.01
SQU-US	2026-04-25 01:15:00	6.58	33.45	0.39	7.28	12.15	10.15	0.01
SQU-US	2026-04-25 01:30:00	6.52	33.83	0.39	7.28	12.17	9.45	0.01
SQU-US	2026-04-25 01:45:00	6.47	34.57	0.40	7.27	12.18	10.32	0.01
SQU-US	2026-04-25 02:00:00	6.39	38.32	0.40	7.30	12.20	9.43	0.02
SQU-US	2026-04-25 02:15:00	6.30	38.93	0.40	7.30	12.20	9.73	0.02
SQU-US	2026-04-25 02:30:00	6.23	37.79	0.40	7.29	12.25	9.38	0.02
SQU-US	2026-04-25 02:45:00	6.17	38.72	0.40	7.28	12.24	9.46	0.02
SQU-US	2026-04-25 03:00:00	6.11	34.80	0.40	7.27	12.25	10.13	0.01
SQU-US	2026-04-25 03:15:00	6.04	34.31	0.41	7.24	12.29	10.18	0.01
SQU-US	2026-04-25 03:30:00	5.99	34.99	0.41	7.27	12.28	9.52	0.01
SQU-US	2026-04-25 03:45:00	5.93	34.40	0.40	7.23	12.29	9.69	0.01
SQU-US	2026-04-25 04:00:00	5.89	38.67	0.40	7.24	12.27	9.49	0.02
SQU-US	2026-04-25 04:15:00	5.81	38.17	0.39	7.23	12.28	10.12	0.02
SQU-US	2026-04-25 04:30:00	5.75	38.13	0.38	7.24	12.31	9.31	0.02
SQU-US	2026-04-25 04:45:00	5.69	37.93	0.38	7.25	12.34	9.27	0.02
SQU-US	2026-04-25 05:00:00	5.62	34.64	0.37	7.22	12.37	9.70	0.01
SQU-US	2026-04-25 05:15:00	5.59	34.04	0.37	7.24	12.39	9.65	0.01
SQU-US	2026-04-25 05:30:00	5.52	34.01	0.38	7.21	12.41	10.22	0.01
SQU-US	2026-04-25 05:45:00	5.48	34.23	0.38	7.22	12.41	10.58	0.01

Squamish River								
Station	Date/Time	Temperature (C)	Specific Conductivity (µS/cm)	ORP (V)	pH (pH units)	Dissolved Oxygen (mg/L)	Turbidity (NTU)	Salinity (PSU)
SQU-US	2026-04-25 06:00:00	5.42	37.00	0.38	7.26	12.43	9.29	0.02
SQU-US	2026-04-25 06:15:00	5.38	36.98	0.38	7.26	12.44	10.33	0.02
SQU-US	2026-04-25 06:30:00	5.34	37.17	0.38	7.26	12.46	9.29	0.02
SQU-US	2026-04-25 06:45:00	5.30	37.58	0.38	7.26	12.46	10.03	0.02
SQU-US	2026-04-25 07:00:00	5.29	34.68	0.39	7.19	12.48	11.06	0.01
SQU-US	2026-04-25 07:15:00	5.26	34.62	0.39	7.24	12.49	9.76	0.01
SQU-US	2026-04-25 07:30:00	5.23	33.92	0.38	7.26	12.52	9.67	0.01
SQU-US	2026-04-25 07:45:00	5.23	34.30	0.38	7.24	12.53	9.96	0.01
SQU-US	2026-04-25 08:00:00	5.23	34.67	0.38	7.24	12.54	10.48	0.01
SQU-US	2026-04-25 08:15:00	5.22	34.32	0.38	7.21	12.59	10.53	0.01
SQU-US	2026-04-25 08:30:00	5.27	35.26	0.38	7.22	12.59	9.87	0.02
SQU-US	2026-04-25 08:45:00	5.30	35.71	0.38	7.25	12.61	9.54	0.02
SQU-US	2026-04-25 09:00:00	5.33	35.56	0.38	7.26	12.64	10.62	0.02
SQU-US	2026-04-25 09:15:00	5.38	35.23	0.38	7.24	12.63	10.34	0.02
SQU-US	2026-04-25 09:30:00	5.45	35.22	0.38	7.27	12.65	10.28	0.02
SQU-US	2026-04-25 09:45:00	5.52	35.36	0.38	7.28	12.66	10.07	0.02
SQU-US	2026-04-25 10:00:00	5.60	35.89	0.38	7.29	12.67	10.67	0.02
SQU-US	2026-04-25 10:15:00	5.68	36.29	0.38	7.30	12.67	10.33	0.02
SQU-US	2026-04-25 10:30:00	5.77	36.40	0.37	7.30	12.66	10.31	0.02
SQU-US	2026-04-25 10:45:00	5.85	36.67	0.38	7.29	12.66	10.07	0.02
SQU-US	2026-04-25 11:00:00	5.96	36.35	0.37	7.31	12.67	10.47	0.02
SQU-US	2026-04-25 11:15:00	6.05	36.45	0.37	7.31	12.65	10.72	0.02
SQU-US	2026-04-25 11:30:00	6.16	36.59	0.37	7.29	12.65	10.60	0.02
SQU-US	2026-04-25 11:45:00	6.27	36.43	0.37	7.32	12.64	10.17	0.02
SQU-US	2026-04-25 12:00:00	6.37	36.75	0.37	7.32	12.63	10.97	0.02
SQU-US	2026-04-25 12:15:00	6.49	36.75	0.37	7.29	12.60	10.86	0.02
SQU-US	2026-04-25 12:30:00	6.59	36.89	0.37	7.29	12.59	10.73	0.02
SQU-US	2026-04-25 12:45:00	6.69	36.70	0.37	7.31	12.58	10.38	0.02
SQU-US	2026-04-25 13:00:00	6.81	36.25	0.37	7.31	12.56	10.29	0.02
SQU-US	2026-04-25 13:15:00	6.88	36.54	0.37	7.32	12.55	10.80	0.02
SQU-US	2026-04-25 13:30:00	7.00	36.44	0.37	7.29	12.52	10.34	0.02
SQU-US	2026-04-25 13:45:00	7.10	36.11	0.37	7.31	12.51	10.58	0.02
SQU-US	2026-04-25 14:00:00	7.21	36.32	0.37	7.32	12.48	12.71	0.02
SQU-US	2026-04-25 14:15:00	7.33	36.53	0.37	7.30	12.45	13.48	0.02
SQU-US	2026-04-25 14:30:00	7.42	36.67	0.37	7.33	12.43	13.13	0.02
SQU-US	2026-04-25 14:45:00	7.53	36.49	0.37	7.34	12.41	11.54	0.02
SQU-US	2026-04-25 15:00:00	7.61	36.60	0.37	7.32	12.38	11.56	0.02
SQU-US	2026-04-25 15:15:00	7.67	36.43	0.37	7.34	12.36	11.76	0.02
SQU-US	2026-04-25 15:30:00	7.76	36.32	0.37	7.32	12.32	13.07	0.02
SQU-US	2026-04-25 15:45:00	7.82	36.15	0.37	7.32	12.30	13.22	0.02
SQU-US	2026-04-25 16:00:00	7.88	37.90	0.37	7.31	12.27	12.21	0.02
SQU-US	2026-04-25 16:15:00	7.93	37.84	0.38	7.33	12.24	11.14	0.02
SQU-US	2026-04-25 16:30:00	7.98	37.95	0.38	7.31	12.22	13.04	0.02
SQU-US	2026-04-25 16:45:00	8.02	38.17	0.38	7.29	12.19	11.64	0.02
SQU-US	2026-04-25 17:00:00	8.05	36.13	0.38	7.32	12.17	12.11	0.02
SQU-US	2026-04-25 17:15:00	8.06	36.15	0.38	7.32	12.14	11.90	0.02
SQU-US	2026-04-25 17:30:00	8.07	36.53	0.38	7.32	12.12	10.17	0.02
SQU-US	2026-04-25 17:45:00	8.01	37.05	0.38	7.31	12.09	11.22	0.02
SQU-US	2026-04-25 18:00:00	7.97	41.11	0.38	7.29	12.06	10.33	0.02
SQU-US	2026-04-25 18:15:00	7.95	40.78	0.38	7.31	12.04	11.48	0.02
SQU-US	2026-04-25 18:30:00	7.91	40.61	0.38	7.30	12.03	11.55	0.02
SQU-US	2026-04-25 18:45:00	7.86	39.93	0.38	7.29	12.03	12.88	0.02
SQU-US	2026-04-25 19:00:00	7.83	36.91	0.38	7.30	12.01	12.31	0.02
SQU-US	2026-04-25 19:15:00	7.77	37.16	0.38	7.31	11.99	10.85	0.02
SQU-US	2026-04-25 19:30:00	7.71	37.34	0.38	7.31	11.96	11.13	0.02
SQU-US	2026-04-25 19:45:00	7.66	37.32	0.38	7.29	11.94	10.91	0.02

Squamish River								
Station	Date/Time	Temperature (C)	Specific Conductivity (µS/cm)	ORP (V)	pH (pH units)	Dissolved Oxygen (mg/L)	Turbidity (NTU)	Salinity (PSU)
SQU-US	2026-04-25 20:00:00	7.64	37.49	0.38	7.30	11.92	9.07	0.02
SQU-US	2026-04-25 20:15:00	7.62	37.58	0.38	7.31	11.90	9.83	0.02
SQU-US	2026-04-25 20:30:00	7.59	38.02	0.38	7.30	11.88	11.66	0.02
SQU-US	2026-04-25 20:45:00	7.57	37.80	0.38	7.28	11.85	12.74	0.02
SQU-US	2026-04-25 21:00:00	7.55	38.08	0.38	7.29	11.83	12.77	0.02
SQU-US	2026-04-25 21:15:00	7.53	38.09	0.38	7.28	11.81	13.08	0.02
SQU-US	2026-04-25 21:30:00	7.51	37.95	0.39	7.27	11.79	13.10	0.02
SQU-US	2026-04-25 21:45:00	7.49	37.63	0.39	7.26	11.80	20.21	0.02
SQU-US	2026-04-25 22:00:00	7.48	41.81	0.38	7.28	11.78	19.41	0.02
SQU-US	2026-04-25 22:15:00	7.46	41.46	0.38	7.27	11.77	16.01	0.02
SQU-US	2026-04-25 22:30:00	7.43	41.86	0.38	7.26	11.77	14.66	0.02
SQU-US	2026-04-25 22:45:00	7.42	41.93	0.38	7.26	11.77	15.90	0.02
SQU-US	2026-04-25 23:00:00	7.38	37.67	0.38	7.28	11.77	8.97	0.02
SQU-US	2026-04-25 23:15:00	7.33	37.54	0.39	7.27	11.78	9.69	0.02
SQU-US	2026-04-25 23:30:00	7.30	37.65	0.39	7.29	11.79	8.82	0.02
SQU-US	2026-04-25 23:45:00	7.26	37.76	0.39	7.29	11.80	9.30	0.02
SQU-US	2026-04-26 00:00:00	7.21	41.21	0.39	7.29	11.83	11.37	0.02
SQU-US	2026-04-26 00:15:00	7.15	40.71	0.39	7.30	11.85	10.62	0.02
SQU-US	2026-04-26 00:30:00	7.09	40.28	0.39	7.30	11.88	10.60	0.02
SQU-US	2026-04-26 00:45:00	7.02	39.88	0.39	7.31	11.90	11.16	0.02
SQU-US	2026-04-26 01:00:00	6.96	41.41	0.39	7.24	11.92	10.15	0.02
SQU-US	2026-04-26 01:15:00	6.89	36.62	0.39	7.25	11.95	10.56	0.02
SQU-US	2026-04-26 01:30:00	6.82	36.40	0.39	7.27	11.97	9.74	0.02
SQU-US	2026-04-26 01:45:00	6.76	36.15	0.39	7.30	11.99	10.13	0.02
SQU-US	2026-04-26 02:00:00	6.69	39.16	0.38	7.30	12.02	28.32	0.02
SQU-US	2026-04-26 02:15:00	6.62	39.40	0.38	7.31	12.04	28.55	0.02
SQU-US	2026-04-26 02:30:00	6.53	39.96	0.39	7.33	12.05	28.76	0.02
SQU-US	2026-04-26 02:45:00	6.45	40.57	0.39	7.34	12.07	29.66	0.02
SQU-US	2026-04-26 03:00:00	6.40	37.44	0.40	7.32	12.06	10.18	0.02
SQU-US	2026-04-26 03:15:00	6.31	37.10	0.40	7.31	12.09	9.91	0.02
SQU-US	2026-04-26 03:30:00	6.23	37.27	0.40	7.29	12.11	10.11	0.02
SQU-US	2026-04-26 03:45:00	6.18	36.93	0.40	7.32	12.13	11.65	0.02
SQU-US	2026-04-26 04:00:00	6.12	40.34	0.39	7.33	12.14	10.93	0.02
SQU-US	2026-04-26 04:15:00	6.08	40.98	0.39	7.32	12.13	10.10	0.02
SQU-US	2026-04-26 04:30:00	6.02	41.02	0.39	7.29	12.13	10.37	0.02
SQU-US	2026-04-26 04:45:00	5.95	40.43	0.39	7.27	12.14	10.85	0.02
SQU-US	2026-04-26 05:00:00	5.90	36.86	0.39	7.24	12.18	9.65	0.02
SQU-US	2026-04-26 05:15:00	5.83	36.39	0.39	7.25	12.21	9.89	0.02
SQU-US	2026-04-26 05:30:00	5.78	37.09	0.39	7.26	12.23	9.73	0.02
SQU-US	2026-04-26 05:45:00	5.71	36.70	0.39	7.25	12.25	9.84	0.02
SQU-US	2026-04-26 06:00:00	5.65	39.60	0.38	7.30	12.28	11.26	0.02
SQU-US	2026-04-26 06:15:00	5.63	39.71	0.38	7.31	12.27	11.49	0.02
SQU-US	2026-04-26 06:30:00	5.58	39.10	0.38	7.26	12.30	10.75	0.02
SQU-US	2026-04-26 06:45:00	5.56	39.14	0.38	7.30	12.31	11.09	0.02
SQU-US	2026-04-26 07:00:00	5.53	35.70	0.38	7.29	12.33	10.14	0.02
SQU-US	2026-04-26 07:15:00	5.49	35.88	0.38	7.29	12.36	9.79	0.02
SQU-US	2026-04-26 07:30:00	5.48	35.61	0.38	7.28	12.38	9.12	0.02
SQU-US	2026-04-26 07:45:00	5.48	35.87	0.39	7.26	12.40	9.24	0.02
SQU-US	2026-04-26 08:00:00	5.48	39.46	0.36	7.25	12.41	9.71	0.02
SQU-US	2026-04-26 08:15:00	5.48	38.84	0.37	7.23	12.44	9.89	0.02
SQU-US	2026-04-26 08:30:00	5.51	39.22	0.37	7.25	12.46	9.06	0.02
SQU-US	2026-04-26 08:45:00	5.55	39.90	0.38	7.25	12.46	9.26	0.02
SQU-US	2026-04-26 09:00:00	5.59	37.37	0.37	7.29	12.47	8.79	0.02
SQU-US	2026-04-26 09:15:00	5.64	37.42	0.38	7.29	12.48	9.12	0.02
SQU-US	2026-04-26 09:30:00	5.69	36.97	0.38	7.28	12.49	8.73	0.02
SQU-US	2026-04-26 09:45:00	5.76	36.78	0.38	7.30	12.52	8.66	0.02

Squamish River								
Station	Date/Time	Temperature (C)	Specific Conductivity (µS/cm)	ORP (V)	pH (pH units)	Dissolved Oxygen (mg/L)	Turbidity (NTU)	Salinity (PSU)
SQU-US	2026-04-26 10:00:00	5.84	41.12	0.37	7.30	12.50	8.88	0.02
SQU-US	2026-04-26 10:15:00	5.91	41.44	0.37	7.30	12.52	10.40	0.02
SQU-US	2026-04-26 10:30:00	6.01	41.16	0.37	7.29	12.51	9.81	0.02
SQU-US	2026-04-26 10:45:00	6.09	41.27	0.37	7.30	12.51	8.82	0.02
SQU-US	2026-04-26 11:00:00	6.19	37.78	0.38	7.30	12.52	8.37	0.02
SQU-US	2026-04-26 11:15:00	6.29	37.89	0.38	7.32	12.52	8.66	0.02
SQU-US	2026-04-26 11:30:00	6.38	37.97	0.38	7.31	12.50	10.70	0.02
SQU-US	2026-04-26 11:45:00	6.49	37.94	0.38	7.32	12.50	9.54	0.02
SQU-US	2026-04-26 12:00:00	6.60	41.40	0.37	7.31	12.48	8.55	0.02
SQU-US	2026-04-26 12:15:00	6.70	41.12	0.37	7.32	12.47	9.68	0.02
SQU-US	2026-04-26 12:30:00	6.82	41.06	0.37	7.33	12.46	9.42	0.02
SQU-US	2026-04-26 12:45:00	6.92	41.68	0.38	7.33	12.45	9.67	0.02
SQU-US	2026-04-26 13:00:00	7.04	37.89	0.37	7.34	12.43	10.04	0.02
SQU-US	2026-04-26 13:15:00	7.14	37.41	0.37	7.36	12.42	10.53	0.02
SQU-US	2026-04-26 13:30:00	7.26	37.42	0.37	7.35	12.41	11.16	0.02
SQU-US	2026-04-26 13:45:00	7.38	37.85	0.37	7.36	12.39	10.89	0.02
SQU-US	2026-04-26 14:00:00	7.49	41.07	0.37	7.36	12.39	11.79	0.02
SQU-US	2026-04-26 14:15:00	7.53	41.09	0.37	7.36	12.36	10.07	0.02
SQU-US	2026-04-26 14:30:00	7.61	41.27	0.37	7.35	12.34	11.82	0.02
SQU-US	2026-04-26 14:45:00	7.76	41.70	0.38	7.36	12.31	11.25	0.02
SQU-US	2026-04-26 15:00:00		37.78	0.38	7.32	12.29	11.29	0.02
SQU-US	2026-04-26 15:15:00	7.93	37.78	0.38	7.36	12.25	11.94	0.02
SQU-US	2026-04-26 15:30:00	8.03	37.85	0.38	7.34	12.22	11.83	0.02
SQU-US	2026-04-26 15:45:00	8.12	37.57	0.37	7.37	12.21	12.16	0.02
SQU-US	2026-04-26 16:00:00	8.17	41.64	0.37	7.37	12.19	12.76	0.02
SQU-US	2026-04-26 16:15:00	8.19	41.13	0.37	7.37	12.16	11.61	0.02
SQU-US	2026-04-26 16:30:00	8.26	41.49	0.37	7.35	12.13	13.89	0.02
SQU-US	2026-04-26 16:45:00	8.31	41.28	0.37	7.36	12.11	10.85	0.02
SQU-US	2026-04-26 17:00:00	8.34	37.57	0.37	7.36	12.08	10.66	0.02
SQU-US	2026-04-26 17:15:00	8.35	37.98	0.38	7.35	12.06	10.85	0.02
SQU-US	2026-04-26 17:30:00	8.34	37.96	0.38	7.35	12.03	10.06	0.02
SQU-US	2026-04-26 17:45:00	8.26	38.02	0.38	7.35	12.01	10.19	0.02
SQU-US	2026-04-26 18:00:00	8.23	37.99	0.38	7.35	11.98	10.10	0.02
SQU-US	2026-04-26 18:15:00	8.19	37.76	0.38	7.35	11.97	25.73	0.02
SQU-US	2026-04-26 18:30:00	8.15	38.25	0.38	7.34	11.95	11.36	0.02
SQU-US	2026-04-26 18:45:00	8.12	38.40	0.38	7.34	11.93	11.29	0.02
SQU-US	2026-04-26 19:00:00	8.06	41.07	0.38	7.34	11.92	11.86	0.02
SQU-US	2026-04-26 19:15:00	8.00	40.90	0.38	7.34	11.91	11.03	0.02
SQU-US	2026-04-26 19:30:00	7.95	41.05	0.38	7.33	11.88	12.17	0.02
SQU-US	2026-04-26 19:45:00	7.90	41.38	0.38	7.33	11.87	12.10	0.02
SQU-US	2026-04-26 20:00:00	7.87	42.23	0.38	7.32	11.84	11.11	0.02
SQU-US	2026-04-26 20:15:00	7.84	42.15	0.38	7.32	11.83	12.21	0.02
SQU-US	2026-04-26 20:30:00	7.85	42.68	0.39	7.30	11.79	9.84	0.02
SQU-US	2026-04-26 20:45:00	7.84	42.71	0.39	7.30	11.76	11.01	0.02
SQU-US	2026-04-26 21:00:00	7.82	38.92	0.39	7.29	11.74	9.93	0.02
SQU-US	2026-04-26 21:15:00	7.81	38.60	0.39	7.29	11.73	10.81	0.02
SQU-US	2026-04-26 21:30:00	7.78	38.43	0.38	7.30	11.71	10.54	0.02
SQU-US	2026-04-26 21:45:00	7.77	39.25	0.39	7.29	11.69	10.50	0.02
SQU-US	2026-04-26 22:00:00	7.75	43.30	0.38	7.29	11.69	10.61	0.02
SQU-US	2026-04-26 22:15:00	7.73	43.50	0.38	7.27	11.69	10.51	0.02
SQU-US	2026-04-26 22:30:00	7.71	43.99	0.38	7.29	11.67	11.55	0.02
SQU-US	2026-04-26 22:45:00	7.69	43.42	0.38	7.27	11.68	10.11	0.02
SQU-US	2026-04-26 23:00:00	7.65	38.82	0.38	7.27	11.69	11.60	0.02
SQU-US	2026-04-26 23:15:00	7.61	38.72	0.38	7.28	11.71	11.08	0.02
SQU-US	2026-04-26 23:30:00	7.58	38.78	0.38	7.28	11.70	11.52	0.02
SQU-US	2026-04-26 23:45:00	7.54	38.31	0.38	7.28	11.72	11.35	0.02

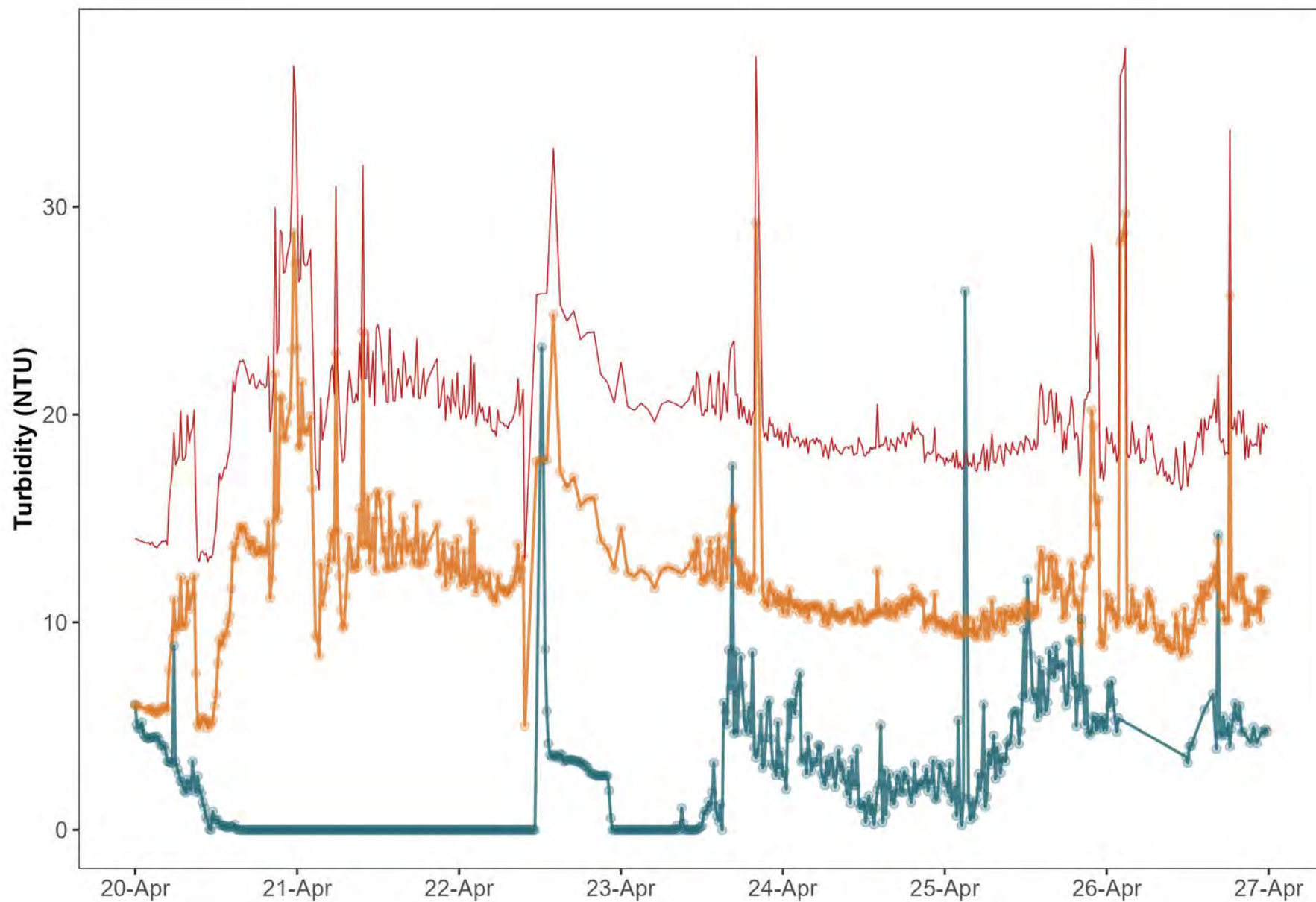

Guideline — BC FWAL - Acute Monitoring location — SQU-DS — SQU-US



**Eagle Mountain – Woodfibre Gas Pipeline Project
Waste Discharge Permit PE-110163 Report**

Reporting Week	April 21, 2026 to April 26, 2026
Report #	109
Appendix C	C-1

**Appendix C:
Woodfibre Site Point of Discharge from Water
Treatment Plant Documentation**



**Eagle Mountain – Woodfibre Gas Pipeline Project
Waste Discharge Permit PE-110163 Report**

Reporting Week	April 21, 2026 to April 26, 2026
Report #	109
Appendix C	C-2

Woodfibre Site Sample Analysis



Analyte	Unit	BC Approved Water Quality Guideline - Freshwater Aquatic Life - Long Term Average	BC Approved Water Quality Guideline - Freshwater Aquatic Life - Short Term Max	BC Working Water Quality Guideline - Freshwater Aquatic Life - Long Term Average	BC Approved Water Quality Guideline - Marine Aquatic Life - Long Term Average	BC Approved Water Quality Guideline - Marine Aquatic Life - Short Term Max	BC Working Water Quality Guideline - Marine Aquatic Life - Long Term Average	WLNQ EOP 2026-04-21 08:57:00
In situ Parameters								
Field pH	pH Units		6.5 - 9			7 - 8.7		6.6
Field Temperature	°C	18	19					11.6
General Parameters								
pH	pH Units							7.43
Alkalinity (Total as CaCO ₃)	mg/L							45
Alkalinity (PP as CaCO ₃)	mg/L							<1
Hardness (CaCO ₃)-Total	mg/L							60.6
Hardness (CaCO ₃)-Dissolved	mg/L							60.2
Sulphide-Total	mg/L							<0.0018
Sulphide (as H ₂ S)	mg/L				0.002			<0.002
Un-ionized Hydrogen Sulfide as H ₂ S-Total	mg/L							<0.0018
Un-ionized Hydrogen Sulfide as S-Total	mg/L							<0.0019
Anions and Nutrients								
Ammonia (N)-Total	mg/L	1.81	24.3		20	131		<0.015
Bicarbonate (HCO ₃)	mg/L							54
Carbonate (CO ₃)	mg/L							<1
Hydroxide (OH)	mg/L							<1
Nitrate (N)	mg/L	3	32.8		3.7			0.237
Nitrite (N)	mg/L	0.2	0.6					0.007
Nitrate plus Nitrite (N)	mg/L							0.244
Nitrogen (N)-Total	mg/L							0.5
Phosphorus (P)-Total (4500-P)	mg/L							0.002
Bromide (Br)	mg/L							<0.01
Chloride (Cl)	mg/L	150	600					13
Fluoride (F)	mg/L		1.132735			1.5		0.35
Sulphate (SO ₄)-Dissolved	mg/L	218						15
Total Metals								
Aluminum (Al)-Total	mg/L	0.0313316						0.0991
Antimony (Sb)-Total	mg/L	0.074	0.25					0.00024
Arsenic (As)-Total	mg/L	0.005			0.0125			0.000757
Barium (Ba)-Total	mg/L			1				0.0029
Beryllium (Be)-Total	mg/L			0.00013			0.1	<0.00001
Bismuth (Bi)-Total	mg/L							<0.000005
Boron (B)-Total	mg/L	1.2			1.2			0.011
Cadmium (Cd)-Total	mg/L						0.00012	<0.000005
Calcium (Ca)-Total	mg/L							22.6
Cesium (Cs)-Total	mg/L							<0.00005
Chromium (Cr)-Total	mg/L							0.00022
Chromium (Cr III)-Total	mg/L			0.0089			0.056	<0.00099
Chromium (Cr VI)-Total	mg/L			0.0025			0.0015	<0.00099
Total Metals (Cont'd.)								



Analyte	Unit	BC Approved Water Quality Guideline - Freshwater Aquatic Life - Long Term Average	BC Approved Water Quality Guideline - Freshwater Aquatic Life - Short Term Max	BC Working Water Quality Guideline - Freshwater Aquatic Life - Long Term Average	BC Approved Water Quality Guideline - Marine Aquatic Life - Long Term Average	BC Approved Water Quality Guideline - Marine Aquatic Life - Short Term Max	BC Working Water Quality Guideline - Marine Aquatic Life - Long Term Average	WLNQ EOP 2026-04-21 08:57:00
Cobalt (Co)-Total	mg/L							0.000228
Copper (Cu)-Total	mg/L				0.002	0.003		0.000119
Iron (Fe)-Total	mg/L		1					0.007
Lead (Pb)-Total	mg/L				0.002	0.14		<0.000005
Lithium (Li)-Total	mg/L							0.0042
Magnesium (Mg)-Total	mg/L							0.985
Manganese (Mn)-Total	mg/L	0.87164					0.1	0.0127
Mercury (Hg)-Total	mg/L	0.00002			0.0001			<0.000019
Molybdenum (Mo)-Total	mg/L	7.6	46					0.0296
Nickel (Ni)-Total	mg/L						0.0083	0.000084
Phosphorus (P)-Total (ICPMS)	mg/L							0.0051
Potassium (K)-Total	mg/L							1.91
Rubidium (Rb)-Total	mg/L							0.00412
Selenium (Se)-Total	mg/L	0.002			0.002			0.000052
Silicon (Si)-Total	mg/L							7.37
Silver (Ag)-Total	mg/L	0.00012			0.0005	0.0037	0.0005	<0.000005
Sodium (Na)-Total	mg/L							6.57
Strontium (Sr)-Total	mg/L							0.0739
Sulphur (S)-Total	mg/L							5.2
Tellurium (Te)-Total	mg/L							<0.00002
Thallium (Tl)-Total	mg/L			0.00003				0.0000125
Thorium (Th)-Total	mg/L							<0.00005
Tin (Sn)-Total	mg/L							<0.0002
Titanium (Ti)-Total	mg/L							<0.0005
Uranium (U)-Total	mg/L		0.0165	0.0075				0.000532
Vanadium (V)-Total	mg/L			0.06			0.005	<0.0002
Zinc (Zn)-Total	mg/L				0.01	0.055		0.00152
Zirconium (Zr)-Total	mg/L							0.00101
Dissolved Metals								
Aluminum (Al)-Dissolved	mg/L							0.0633
Antimony (Sb)-Dissolved	mg/L							0.000236
Arsenic (As)-Dissolved	mg/L							0.000721
Barium (Ba)-Dissolved	mg/L							0.00278
Beryllium (Be)-Dissolved	mg/L							<0.00001
Bismuth (Bi)-Dissolved	mg/L							<0.000005
Boron (B)-Dissolved	mg/L							0.011
Cadmium (Cd)-Dissolved	mg/L	0.0001463	0.0003511					<0.000005
Calcium (Ca)-Dissolved	mg/L							22.5
Cesium (Cs)-Dissolved	mg/L							<0.00005
Chromium (Cr)-Dissolved	mg/L							0.00025
Dissolved Metals (Cont'd.)								
Cobalt (Co)-Dissolved	mg/L	0.0004144						0.0000288



Analyte	Unit	BC Approved Water Quality Guideline - Freshwater Aquatic Life - Long Term Average	BC Approved Water Quality Guideline - Freshwater Aquatic Life - Short Term Max	BC Working Water Quality Guideline - Freshwater Aquatic Life - Long Term Average	BC Approved Water Quality Guideline - Marine Aquatic Life - Long Term Average	BC Approved Water Quality Guideline - Marine Aquatic Life - Short Term Max	BC Working Water Quality Guideline - Marine Aquatic Life - Long Term Average	WLNQ EOP 2026-04-21 08:57:00
Copper (Cu)-Dissolved	mg/L	0.0002	0.0009					0.000125
Iron (Fe)-Dissolved	mg/L		0.35					0.002
Lead (Pb)-Dissolved	mg/L	0.0014787						<0.000005
Lithium (Li)-Dissolved	mg/L							0.00401
Manganese (Mn)-Dissolved	mg/L							0.0128
Magnesium (Mg)-Dissolved	mg/L							0.964
Mercury (Hg)-Dissolved	mg/L							<0.0000019
Molybdenum (Mo)-Dissolved	mg/L							0.0296
Nickel (Ni)-Dissolved	mg/L	0.0012	0.0221					0.00008
Phosphorus (P)-Dissolved	mg/L							0.0031
Potassium (K)-Dissolved	mg/L							1.76
Rubidium (Rb)-Dissolved	mg/L							0.00408
Selenium (Se)-Dissolved	mg/L							<0.00004
Silicon (Si)-Dissolved	mg/L							7.18
Silver (Ag)-Dissolved	mg/L							<0.000005
Sodium (Na)-Dissolved	mg/L							6.56
Strontium (Sr)-Dissolved	mg/L			1.25				0.0733
Sulphur (S)-Dissolved	mg/L							4.8
Tellurium (Te)-Dissolved	mg/L							<0.00002
Thallium (Tl)-Dissolved	mg/L							0.0000111
Thorium (Th)-Dissolved	mg/L							0.0000093
Tin (Sn)-Dissolved	mg/L							<0.0002
Titanium (Ti)-Dissolved	mg/L							<0.0005
Uranium (U)-Dissolved	mg/L							0.000439
Vanadium (V)-Dissolved	mg/L							<0.0002
Zinc (Zn)-Dissolved	mg/L	0.0096023	0.0232109					0.00126
Zirconium (Zr)-Dissolved	mg/L							0.00052
Inorganics								
Organic Carbon (C)-Total	mg/L							1.1
Organic Carbon (C)-Dissolved	mg/L							0.64
Solids-Total Dissolved	mg/L							110
Solids-Total Suspended	mg/L	6.2	26.2					<1
Organics								
HEPH (C19-C32 less PAH)	mg/L							<0.2
LEPH (C10-C19 less PAH)	mg/L							<0.2
EPH (C10-C19)	mg/L							<0.2
EPH (C19-C32)	mg/L							<0.2
Ethylene Glycol	mg/L							<3
Diethylene Glycol	mg/L							<5
Organics (Cont'd.)								
Triethylene Glycol	mg/L							<5
Propylene Glycol	mg/L							<5

Analyte	Unit	BC Approved Water Quality Guideline - Freshwater Aquatic Life - Long Term Average	BC Approved Water Quality Guideline - Freshwater Aquatic Life - Short Term Max	BC Working Water Quality Guideline - Freshwater Aquatic Life - Long Term Average	BC Approved Water Quality Guideline - Marine Aquatic Life - Long Term Average	BC Approved Water Quality Guideline - Marine Aquatic Life - Short Term Max	BC Working Water Quality Guideline - Marine Aquatic Life - Long Term Average	WLNQ EOP 2026-04-21 08:57:00
1,4-Dichlorobenzene	mg/L			0.026				<0.0005
Benzene	mg/L	0.04			0.11			<0.0004
Bromobenzene	mg/L							<0.002
Bromodichloromethane	mg/L							<0.001
Bromoform	mg/L							<0.001
Bromomethane	mg/L							<0.001
Carbon tetrachloride	mg/L							<0.0005
Chlorobenzene	mg/L			0.0013			0.025	<0.0005
Chloroethane	mg/L							<0.001
Chloroform	mg/L							<0.001
Chloromethane	mg/L							<0.001
cis-1,2-Dichloroethene	mg/L							<0.001
cis-1,3-Dichloropropene	mg/L							<0.001
Dibromochloromethane	mg/L							<0.001
Dichlorodifluoromethane	mg/L							<0.002
Dichloromethane	mg/L			0.0981				<0.002
Ethylbenzene	mg/L	0.2			0.25			<0.0004
Hexachlorobutadiene	mg/L							<0.0005
Isopropylbenzene	mg/L							<0.002
Methyl-tert-butylether (MTBE)	mg/L		3.4			0.44		<0.004
Styrene	mg/L			0.072				0.0011
Tetrachloroethene	mg/L							<0.0005
Toluene	mg/L	0.0005						<0.0004
trans-1,2-dichloroethene	mg/L							<0.001
trans-1,3-dichloropropene	mg/L							<0.001
Trichloroethene	mg/L							<0.0005
Trichlorofluoromethane	mg/L							<0.004
Vinyl chloride	mg/L							<0.0005
VPH (VH6 to 10 - BTEX)	mg/L							<0.3
Xylenes (Total)	mg/L	0.03						<0.0004
m & p-Xylene	mg/L							<0.0004
o-Xylene	mg/L							<0.0004
Phenols	mg/L		0.05					<0.0015
Rainbow Trout								
LC50	% vol/vol							>100%

¹ Guideline calculated using the in-situ measurements (pH (field), Temperature (field), Turbidity (field), Hardness (as CaCO₃) – total, Dissolved Organic Carbon (DOC), Total Alkalinity (CaCO₃), and Chloride).

² Guideline values presented represent the lower of the co-factor dependent guidelines for the upstream and downstream stations when they differ, but exceedance bolding is dependent on guidelines calculated using in situ co-factor considerations.

³ **Bold text** denotes value exceeding guidelines, except in cases where they are below a station-specific guideline that isn't displayed as per ¹ and ² above. Given that application of chronic BC water quality guidelines for protection of aquatic life in the receiving environment downstream of the discharge does not represent a regulatory requirement and instead data are intended to be assessed relative to monthly average concentrations, exceedances of these guidelines are highlighted for information purposes, but detailed interpretation of guideline exceedances are not provided given that an interpretation of monthly trends and consideration of background influences and discharge chemistry is required.

⁴ **Bold and shaded text** outlines a reportable exceedance given that it exceeds the applicable BC water quality guideline (i.e., the short-term acute freshwater aquatic life guideline), consistent with recommendations outlined in Hatfield (2024).



**Eagle Mountain – Woodfibre Gas Pipeline Project
Waste Discharge Permit PE-110163 Report**

Reporting Week	April 21, 2026 to April 26, 2026
Report #	109
Appendix C	C-3

Woodfibre Site WTP Discharge Field Notes and Logs

		Eagle Mountain- Woodfibre Gas Pipeline Project- Tunnel Scope	
Title	Woodfibre Weekly Water Discharge Report	Revision:	0
Data Range	April 20, 2026 to April 26, 2026	Prepared by: Approved by: Date:	BC1 BC2 May 6, 2026

Table of Contents:

1. Executive Summary and Field Notes
2. Daily Volume Summary
3. Portal Discharge Parameter Summary
4. CP2 Discharge Parameter Summary
5. In-situ Readings
6. WTP Calibration Log

Appendices:

- Appendix A- Portal WTP Data Log
- Appendix B- CP2 WTP Data Log
- Appendix C- Photos

1. Executive Summary and Field Notes:

Parameters, including temperature, NTU, pH, DO, salinity, conductivity, and oxidation-reduction potential (ORP), were monitored throughout the discharge process.

A reading of 28.1 NTU was recorded on the Portal water treatment plant (WTP) data logs at 23:00 on April 22nd. There was no discharge flow during the reading, the reading was taken while the plant was idle. A slightly elevated NTU value of 25.9 NTU was recorded on the Portal water treatment plant (WTP) logged data at 23:15 on April 22nd. Afterwards the discharge NTU values decreased and were within the targeted range. An NTU reading of 42.3 NTU was logged on April 26th at 21:30. There was no discharge flow which indicates the reading was taken while the plant was not discharging.

A reading of 578 NTU was recorded at 18:15 on April 22nd at the CP2 WTP. The reading is considered a misreading since the water being discharged was between 0 NTU and 1 NTU at this time. The reading was most likely caused by some air passing by the NTU probe.

There were three random misreadings of 0 uS/cm conductivity on the CP2 WTP PLC data logs on April 22nd and 23rd.

No visible sheen was observed on the surface of the WTP tanks or in the discharged water. All relevant parameters were measured using YSI instruments, Hanna NTU meter and WTP NTU, pH, conductivity and temperature probes.

CP2 WTP received ~425 GPM (1.61 m³/min) while the Portal WTP received ~125 GPM (0.47m³/min) influent from the tunnel.

		Eagle Mountain- Woodfibre Gas Pipeline Project- Tunnel Scope	
Title	Woodfibre Weekly Water Discharge Report	Revision:	0
Data Range	April 20, 2026 to April 26, 2026	Prepared by: Approved by: Date:	BC1 BC2 May 6, 2026

The total discharge volume up to April 26th was 1,354,600 m3.

2. Daily Volume Summary:

Table 1: Discharge Volumes Daily Summary

Date	Location	Volume (m3)	Comments
April 20	Woodfibre (WF)	2,997	Exceeded discharge volume limit
April 21	WF	3,030	Exceeded discharge volume limit
April 22	WF	2,960	Exceeded discharge volume limit
April 23	WF	2,959	Exceeded discharge volume limit
April 24	WF	3,027	Exceeded discharge volume limit
April 25	WF	2,956	Exceeded discharge volume limit
April 26	WF	2,828	Exceeded discharge volume limit
Total		20,757	None

3. Discharge Parameter Summary:

Table 2: Portal Discharge Parameter Summary

Date	Time	Discharge pH	Discharge Flow Rate (m3PM)	Discharge NTU	Flow Total (m3)	Discharge Temperature (°C)	Discharge Conductivity (uS/cm)
4/20/2026	1:15:00	6.7	1.3703	0.7	1,304,867	16.9	259
4/20/2026	2:00:00	6.8	0.9653	10.1	1,304,882	12.8	261
4/20/2026	2:30:00	6.7	1.2643	12.2	1,304,890	13.2	261
4/20/2026	2:45:00	6.8	1.2681	10.2	1,304,909	12.7	264
4/20/2026	3:00:00	6.8	0.8479	9.8	1,304,926	12.7	262
4/20/2026	3:30:00	6.8	0.9161	8.3	1,304,941	12.8	264
4/20/2026	3:45:00	6.7	1.3703	6	1,304,958	12.8	264
4/20/2026	4:00:00	6.8	1.3438	6.5	1,304,978	12.8	264
4/20/2026	4:45:00	6.8	0.8252	8.4	1,304,981	13.2	264



Eagle Mountain- Woodfibre Gas Pipeline Project- Tunnel Scope

Title	Woodfibre Weekly Water Discharge Report	Revision:	0
Data Range	April 20, 2026 to April 26, 2026	Prepared by: Approved by: Date:	BC1 BC2 May 6, 2026

Date	Time	Discharge pH	Discharge Flow Rate (m3PM)	Discharge NTU	Flow Total (m3)	Discharge Temperature (°C)	Discharge Conductivity (uS/cm)
4/20/2026	5:15:00	6.7	1.0448	15.3	1,305,007	12.8	264
4/20/2026	6:00:00	6.7	1.4725	3.7	1,305,019	12.6	268
4/20/2026	6:45:00	6.7	1.4460	3.7	1,305,061	12.6	271
4/20/2026	7:30:00	6.8	1.4915	6.8	1,305,078	12.7	269
4/20/2026	7:45:00	6.8	1.4574	5.5	1,305,101	12.6	269
4/20/2026	8:15:00	6.8	1.4877	4.5	1,305,111	12.6	273
4/20/2026	9:30:00	6.9	0.0000	0.2	1,305,135	12.7	274
4/20/2026	10:30:00	6.8	1.5179	2.7	1,305,146	12.9	274
4/20/2026	18:15:00	7.1	0.4391	8.4	1,305,206	15.9	278
4/20/2026	19:00:00	7.2	0.0000	2.4	1,305,212	15.8	279
4/20/2026	19:30:00	7.3	0.0000	2.8	1,305,212	15.7	284
4/20/2026	20:15:00	7	1.5444	2.2	1,305,223	15.3	283
4/20/2026	21:45:00	7.1	0.0000	4.7	1,305,228	15.4	291
4/20/2026	22:00:00	7.2	0.0000	2.3	1,305,229	15.1	286
4/20/2026	22:30:00	7.3	0.0000	2.8	1,305,234	14.8	286
4/20/2026	22:45:00	7	0.8820	2.4	1,305,245	14.8	281
4/20/2026	23:45:00	7.2	0.0000	2.3	1,305,269	14.7	283
4/21/2026	0:30:00	7.2	0.0000	2.3	1,305,269	15	286
4/21/2026	0:45:00	7	1.5369	1.6	1,305,271	14.6	284
4/21/2026	2:30:00	6.9	1.0069	1.6	1,305,287	15.5	283
4/21/2026	8:45:00	6.9	0.4050	0	1,305,301	13.7	285
4/21/2026	10:45:00	6.9	0.3710	0	1,305,321	14.7	281
4/21/2026	12:00:00	6.8	1.5293	0	1,305,332	16.4	278
4/21/2026	13:30:00	6.8	0.9161	0	1,305,350	18	277
4/21/2026	14:30:00	6.8	1.5407	0	1,305,369	15.9	275
4/21/2026	15:00:00	6.8	1.5217	0	1,305,375	18.6	278
4/21/2026	15:45:00	6.9	0.5224	0	1,305,399	15.9	274
4/21/2026	16:15:00	6.9	0.8631	0	1,305,424	15.6	273
4/21/2026	16:45:00	6.8	0.6965	0	1,305,440	15.4	273
4/21/2026	17:00:00	6.8	1.0675	0	1,305,453	15.4	271
4/21/2026	17:15:00	6.8	0.9842	0	1,305,469	15.6	273



Eagle Mountain- Woodfibre Gas Pipeline Project- Tunnel Scope

Title	Woodfibre Weekly Water Discharge Report	Revision:	0
Data Range	April 20, 2026 to April 26, 2026	Prepared by: Approved by: Date:	BC1 BC2 May 6, 2026

Date	Time	Discharge pH	Discharge Flow Rate (m3PM)	Discharge NTU	Flow Total (m3)	Discharge Temperature (°C)	Discharge Conductivity (uS/cm)
4/21/2026	17:30:00	6.7	0.8744	0	1,305,479	16.3	275
4/21/2026	17:45:00	6.9	1.0296	2.9	1,305,490	14.4	277
4/21/2026	18:00:00	6.7	1.4990	14.3	1,305,510	14.5	277
4/21/2026	18:30:00	6.7	0.0000	15.4	1,305,514	14.2	281
4/21/2026	19:15:00	6.7	1.1773	8	1,305,514	13.5	286
4/21/2026	19:30:00	6.8	0.0000	8.3	1,305,524	13.4	286
4/21/2026	19:45:00	7	0.9388	8.2	1,305,532	13.3	289
4/21/2026	20:00:00	6.9	1.4195	8.1	1,305,548	13.3	289
4/21/2026	20:15:00	6.9	1.3552	8.3	1,305,565	13.2	289
4/21/2026	20:30:00	6.9	1.4536	8.2	1,305,585	13.1	289
4/21/2026	21:15:00	6.8	0.6397	8.4	1,305,604	13	292
4/21/2026	21:45:00	6.8	0.8555	1.7	1,305,622	13.1	289
4/21/2026	22:00:00	6.9	1.2757	1.6	1,305,637	13	289
4/21/2026	22:15:00	6.8	0.7798	1.6	1,305,655	13.1	289
4/21/2026	22:30:00	6.8	1.2340	1.5	1,305,670	13.2	291
4/21/2026	23:45:00	6.8	1.2605	1.6	1,305,689	13.3	292
4/22/2026	0:00:00	6.8	1.2265	1.6	1,305,707	13.2	292
4/22/2026	0:30:00	6.9	0.0000	1.8	1,305,724	13.2	291
4/22/2026	1:00:00	6.9	0.9653	1.9	1,305,742	12.9	294
4/22/2026	1:15:00	6.9	0.0000	2	1,305,753	12.9	296
4/22/2026	1:30:00	6.8	1.4271	2	1,305,755	13.1	292
4/22/2026	1:45:00	6.7	1.3665	1.7	1,305,771	12.9	292
4/22/2026	2:00:00	6.7	1.2568	1.6	1,305,784	13	292
4/22/2026	2:15:00	6.7	1.1432	1.8	1,305,797	13.2	292
4/22/2026	2:30:00	6.7	1.4006	2.2	1,305,809	12.8	291
4/22/2026	2:45:00	6.8	0.6776	2.1	1,305,815	13.2	291
4/22/2026	3:00:00	6.8	1.2795	2	1,305,833	12.9	291
4/22/2026	3:15:00	6.9	0.4618	1.9	1,305,850	13	291
4/22/2026	3:30:00	6.8	1.0372	1.9	1,305,862	13	291
4/22/2026	3:45:00	6.9	0.5072	1.8	1,305,877	13.5	289
4/22/2026	4:00:00	6.8	0.7949	2	1,305,886	14	291



Eagle Mountain- Woodfibre Gas Pipeline Project- Tunnel Scope

Title	Woodfibre Weekly Water Discharge Report	Revision:	0
Data Range	April 20, 2026 to April 26, 2026	Prepared by: Approved by: Date:	BC1 BC2 May 6, 2026

Date	Time	Discharge pH	Discharge Flow Rate (m3PM)	Discharge NTU	Flow Total (m3)	Discharge Temperature (°C)	Discharge Conductivity (uS/cm)
4/22/2026	4:15:00	6.8	0.7495	1.8	1,305,898	14.5	291
4/22/2026	4:30:00	6.7	0.5754	1.6	1,305,905	14.9	289
4/22/2026	5:00:00	7	1.5104	6.7	1,305,915	13.1	291
4/22/2026	5:15:00	6.8	1.0523	4.8	1,305,936	13	289
4/22/2026	6:00:00	6.8	1.2530	3.9	1,305,950	12.8	292
4/22/2026	7:15:00	6.9	1.4650	6.8	1,305,973	13.2	287
4/22/2026	7:30:00	7	1.4385	6.2	1,305,994	13.1	288
4/22/2026	8:15:00	6.8	1.4006	6.5	1,306,025	13	288
4/22/2026	9:00:00	6.8	1.4044	5.8	1,306,052	13.6	286
4/22/2026	10:00:00	6.8	1.4120	6.7	1,306,083	13.4	287
4/22/2026	10:15:00	6.8	1.3968	7.6	1,306,104	13.3	287
4/22/2026	11:00:00	6.8	1.3930	1.7	1,306,139	14.6	289
4/22/2026	11:30:00	6.8	0.1779	1.6	1,306,149	15.8	287
4/22/2026	11:45:00	6.8	1.3173	1.3	1,306,168	13.6	284
4/22/2026	12:15:00	6.8	1.3514	1.2	1,306,180	13.9	286
4/22/2026	12:30:00	6.8	1.3060	1.2	1,306,200	14	286
4/22/2026	13:45:00	6.7	1.3476	1.6	1,306,221	14.6	286
4/22/2026	14:00:00	6.8	1.3135	1.6	1,306,241	14.3	284
4/22/2026	14:15:00	6.8	1.3022	1.5	1,306,248	14.1	284
4/22/2026	15:00:00	6.8	1.2795	1.8	1,306,272	14.7	284
4/22/2026	15:30:00	6.7	1.3022	1.6	1,306,281	14.9	284
4/22/2026	15:45:00	6.8	1.2757	4.7	1,306,288	14.6	284
4/22/2026	16:00:00	6.9	1.2757	4.6	1,306,307	14.8	284
4/22/2026	16:30:00	6.8	1.1281	8.7	1,306,319	14.8	291
4/22/2026	16:45:00	6.9	1.3362	2.3	1,306,331	14.8	283
4/22/2026	17:45:00	6.9	1.2833	2.2	1,306,349	14.8	282
4/22/2026	18:15:00	6.8	1.3249	2.6	1,306,353	15.8	281
4/22/2026	18:30:00	6.9	1.2870	2.6	1,306,366	14.7	281
4/22/2026	18:45:00	6.9	1.3022	2.3	1,306,383	14.5	279
4/22/2026	19:30:00	6.8	1.3022	2.3	1,306,407	14.7	279
4/22/2026	19:45:00	6.9	1.2795	2.3	1,306,426	14.5	278



Eagle Mountain- Woodfibre Gas Pipeline Project- Tunnel Scope

Title	Woodfibre Weekly Water Discharge Report	Revision:	0
Data Range	April 20, 2026 to April 26, 2026	Prepared by: Approved by: Date:	BC1 BC2 May 6, 2026

Date	Time	Discharge pH	Discharge Flow Rate (m3PM)	Discharge NTU	Flow Total (m3)	Discharge Temperature (°C)	Discharge Conductivity (uS/cm)
4/22/2026	20:15:00	7.2	0.0000	8.4	1,306,433	14.1	281
4/22/2026	20:30:00	7.2	0.0000	9.1	1,306,433	14.1	287
4/22/2026	20:45:00	7.2	1.9571	15	1,306,441	13.6	281
4/22/2026	21:15:00	6.9	1.6467	16	1,306,454	13.9	278
4/22/2026	22:00:00	7.1	0.0000	6	1,306,471	13.7	278
4/22/2026	22:15:00	7	1.1432	10	1,306,474	13.9	276
4/22/2026	22:30:00	7	0.3369	12.5	1,306,489	13.6	277
4/22/2026	23:00:00	7.2	0.0000	28.1	1,306,501	13.3	284
4/22/2026	23:15:00	7.2	1.1281	25.9	1,306,502	13.1	282
4/22/2026	23:30:00	7	1.1735	16.9	1,306,510	13.1	282
4/22/2026	23:45:00	7	1.3590	3	1,306,529	13.2	277
4/23/2026	0:00:00	7	1.2984	3.2	1,306,549	13.2	279
4/23/2026	0:15:00	7	0.0000	3.8	1,306,556	13.2	281
4/23/2026	0:45:00	7.2	0.5981	14.1	1,306,560	13	277
4/23/2026	1:45:00	7	1.5596	12	1,306,578	12.9	277
4/23/2026	2:00:00	7	1.5672	2.5	1,306,597	12.9	277
4/23/2026	2:30:00	6.9	0.6511	19.6	1,306,605	13.2	277
4/23/2026	2:45:00	6.9	0.5943	2.6	1,306,611	13	281
4/23/2026	3:15:00	6.9	1.2946	1.4	1,306,625	12.9	276
4/23/2026	4:00:00	6.9	1.2833	0.7	1,306,642	13.1	279
4/23/2026	4:15:00	6.9	0.4921	0.6	1,306,653	13.9	273
4/23/2026	4:45:00	6.8	1.1886	0	1,306,657	14.9	274
4/23/2026	5:00:00	6.8	1.1621	0	1,306,675	14.1	271
4/23/2026	5:45:00	7.1	0.0000	5.6	1,306,696	14.1	276
4/23/2026	6:00:00	7	1.5255	1.9	1,306,708	14	272
4/23/2026	6:15:00	7	1.4687	1.8	1,306,731	14	274
4/23/2026	6:30:00	7	1.3892	1.2	1,306,752	14.1	273
4/23/2026	7:15:00	6.9	0.9501	6.3	1,306,764	18.1	272
4/23/2026	7:30:00	7	1.4385	2.7	1,306,782	14	272
4/23/2026	8:15:00	6.9	1.4612	4.9	1,306,803	13.6	274
4/23/2026	9:45:00	6.9	1.4309	5	1,306,841	13.2	267



Eagle Mountain- Woodfibre Gas Pipeline Project- Tunnel Scope

Title	Woodfibre Weekly Water Discharge Report	Revision:	0
Data Range	April 20, 2026 to April 26, 2026	Prepared by: Approved by: Date:	BC1 BC2 May 6, 2026

Date	Time	Discharge pH	Discharge Flow Rate (m3PM)	Discharge NTU	Flow Total (m3)	Discharge Temperature (°C)	Discharge Conductivity (uS/cm)
4/23/2026	10:45:00	6.8	1.4460	4.8	1,306,858	13.4	264
4/23/2026	11:30:00	6.9	1.2908	8.9	1,306,877	13.8	267
4/23/2026	12:15:00	6.9	1.3968	4.8	1,306,883	14.1	264
4/23/2026	13:00:00	6.8	1.3627	4.6	1,306,908	14.6	266
4/23/2026	14:00:00	6.8	1.3476	4.2	1,306,940	15	264
4/23/2026	14:30:00	6.9	0.5489	11.7	1,306,957	14.7	266
4/23/2026	15:00:00	6.9	1.4839	0	1,306,995	14.5	264
4/23/2026	15:15:00	6.9	1.4650	0	1,307,017	14.5	264
4/23/2026	15:30:00	6.9	1.4763	0	1,307,039	14.4	264
4/23/2026	15:45:00	6.9	1.3438	0	1,307,050	14.2	264
4/23/2026	16:00:00	6.9	0.6057	0	1,307,071	14.3	264
4/23/2026	16:15:00	7	0.0000	21.3	1,307,086	14.2	264
4/23/2026	16:30:00	7	2.0782	4.8	1,307,104	14.1	264
4/23/2026	16:45:00	7	2.0366	5.8	1,307,135	14.1	264
4/23/2026	17:15:00	7	2.0593	8.4	1,307,172	14.2	264
4/23/2026	17:30:00	7	2.1501	4.6	1,307,195	14.1	263
4/23/2026	17:45:00	7	2.0971	6	1,307,227	14	263
4/23/2026	18:15:00	6.9	1.4650	1	1,307,246	14.3	264
4/23/2026	18:45:00	6.9	1.4120	0.8	1,307,263	14.2	264
4/23/2026	20:00:00	6.8	1.4347	1.8	1,307,267	15	264
4/23/2026	21:45:00	6.9	1.0637	0.6	1,307,288	13.7	264
4/23/2026	22:30:00	6.9	1.2530	2.5	1,307,293	13.6	266
4/23/2026	23:15:00	6.9	1.1053	2.7	1,307,305	13.3	267
4/24/2026	0:15:00	6.9	1.1621	2.1	1,307,324	13.3	266
4/24/2026	0:30:00	7	1.2151	2.8	1,307,332	13.1	271
4/24/2026	1:15:00	6.9	1.2568	2.4	1,307,336	13.5	272
4/24/2026	3:30:00	7.1	0.0000	3.3	1,307,344	13.1	271
4/24/2026	4:45:00	7.1	0.0000	2	1,307,350	13.8	269
4/24/2026	5:00:00	6.9	1.3400	2.1	1,307,363	13.6	264
4/24/2026	7:30:00	6.9	0.3066	1.4	1,307,386	13.1	265
4/24/2026	8:30:00	6.8	1.4157	1.9	1,307,396	12.4	271



Eagle Mountain- Woodfibre Gas Pipeline Project- Tunnel Scope

Title	Woodfibre Weekly Water Discharge Report	Revision:	0
Data Range	April 20, 2026 to April 26, 2026	Prepared by: Approved by: Date:	BC1 BC2 May 6, 2026

Date	Time	Discharge pH	Discharge Flow Rate (m3PM)	Discharge NTU	Flow Total (m3)	Discharge Temperature (°C)	Discharge Conductivity (uS/cm)
4/24/2026	10:15:00	6.8	0.5830	1.5	1,307,420	12.7	269
4/24/2026	10:45:00	6.8	0.8631	5.8	1,307,434	12.5	267
4/24/2026	11:00:00	6.8	1.3514	1.1	1,307,454	12.5	269
4/24/2026	11:30:00	6.8	1.3325	1	1,307,474	12.7	273
4/24/2026	11:45:00	6.8	0.8517	1.5	1,307,492	12.8	268
4/24/2026	12:15:00	6.8	0.8517	0.9	1,307,508	13.1	268
4/24/2026	12:30:00	6.8	1.3211	0.7	1,307,527	13.1	271
4/24/2026	13:00:00	6.7	1.3249	1.1	1,307,548	13.4	273
4/24/2026	13:15:00	6.8	0.7836	0.4	1,307,562	13.4	268
4/24/2026	13:45:00	6.7	0.8744	0.2	1,307,580	13.7	266
4/24/2026	14:00:00	6.8	1.3514	0.1	1,307,599	13.7	269
4/24/2026	14:30:00	6.7	1.3665	0.2	1,307,616	13.9	266
4/24/2026	15:15:00	6.7	0.9123	0.3	1,307,649	14	264
4/24/2026	15:45:00	6.7	0.9501	0.1	1,307,663	14.1	266
4/24/2026	16:00:00	6.7	1.2946	0.1	1,307,682	13.9	266
4/24/2026	16:30:00	6.7	0.7874	0.3	1,307,687	13.9	266
4/24/2026	17:45:00	6.7	0.8669	1.1	1,307,704	14	264
4/24/2026	18:00:00	6.7	0.9615	1.6	1,307,723	13.7	264
4/24/2026	18:45:00	6.7	0.8101	3.1	1,307,729	13.7	266
4/24/2026	19:15:00	6.7	0.8404	3	1,307,738	13.8	265
4/24/2026	19:45:00	6.7	0.8214	2.3	1,307,751	13.9	264
4/24/2026	20:15:00	6.8	0.0000	5.6	1,307,758	13.4	266
4/24/2026	21:00:00	6.8	1.2416	2.2	1,307,785	13.7	267
4/24/2026	21:30:00	6.7	1.2605	2.2	1,307,802	14.4	264
4/24/2026	21:45:00	6.8	0.8631	2.9	1,307,818	14.2	261
4/24/2026	22:15:00	6.7	0.8896	2.8	1,307,832	14.7	259
4/24/2026	23:00:00	6.7	1.3287	1.5	1,307,869	14.5	262
4/24/2026	23:45:00	6.8	0.0000	7.9	1,307,889	13.7	265
4/25/2026	0:00:00	6.7	1.3173	1.6	1,307,907	13.6	257
4/25/2026	0:30:00	6.7	1.3438	2.2	1,307,923	13.8	256
4/25/2026	1:15:00	6.8	0.8214	6.5	1,307,952	13.8	256



Eagle Mountain- Woodfibre Gas Pipeline Project- Tunnel Scope

Title	Woodfibre Weekly Water Discharge Report	Revision:	0
Data Range	April 20, 2026 to April 26, 2026	Prepared by: Approved by: Date:	BC1 BC2 May 6, 2026

Date	Time	Discharge pH	Discharge Flow Rate (m3PM)	Discharge NTU	Flow Total (m3)	Discharge Temperature (°C)	Discharge Conductivity (uS/cm)
4/25/2026	2:00:00	6.8	1.3930	3.7	1,307,957	14	257
4/25/2026	2:15:00	6.8	1.3476	3.5	1,307,977	14	255
4/25/2026	3:30:00	6.8	1.3249	6.4	1,307,994	14.1	253
4/25/2026	4:00:00	6.8	1.4839	1.9	1,308,008	14.4	256
4/25/2026	4:15:00	6.8	1.4536	4.6	1,308,030	13.9	256
4/25/2026	4:45:00	6.8	1.4347	3.3	1,308,046	14	256
4/25/2026	5:15:00	6.8	1.4801	4.1	1,308,057	14.6	255
4/25/2026	5:30:00	6.8	1.4422	4.2	1,308,079	14.1	254
4/25/2026	6:00:00	6.8	1.4612	4.5	1,308,082	16.8	255
4/25/2026	6:15:00	6.8	0.7571	10.3	1,308,102	14.1	251
4/25/2026	6:45:00	6.8	1.3892	5.3	1,308,112	13.7	255
4/25/2026	7:30:00	6.8	1.3817	5.8	1,308,143	13.5	256
4/25/2026	8:00:00	6.8	1.3741	5.3	1,308,156	13.4	257
4/25/2026	8:45:00	6.7	1.3590	6	1,308,181	13.2	257
4/25/2026	10:15:00	6.7	1.3287	2.5	1,308,239	12.8	263
4/25/2026	10:45:00	6.7	1.3362	2.6	1,308,255	13	264
4/25/2026	11:00:00	6.7	1.3022	2.7	1,308,272	13	264
4/25/2026	11:45:00	6.8	0.8896	7.6	1,308,286	13.3	264
4/25/2026	12:00:00	6.8	1.3362	5	1,308,294	13.4	264
4/25/2026	12:15:00	6.7	1.3779	4.3	1,308,299	13.5	264
4/25/2026	12:30:00	6.7	1.3438	3.2	1,308,316	13.6	264
4/25/2026	13:00:00	6.7	1.3703	2.8	1,308,334	13.8	264
4/25/2026	13:15:00	6.7	1.3325	3	1,308,354	13.8	263
4/25/2026	13:45:00	6.7	1.3438	2.8	1,308,370	14	263
4/25/2026	14:30:00	6.7	1.3476	3.4	1,308,387	14.2	263
4/25/2026	15:00:00	6.7	1.3476	3.2	1,308,404	14.4	266
4/25/2026	15:15:00	6.7	1.3211	2.9	1,308,424	14.3	266
4/25/2026	15:45:00	6.7	1.3173	3	1,308,439	14.5	264
4/25/2026	16:45:00	6.7	1.3135	3.1	1,308,461	14.6	264
4/25/2026	17:30:00	6.7	1.3287	3.9	1,308,475	14.5	263
4/25/2026	18:15:00	6.7	1.3211	4.5	1,308,488	14.1	264



Eagle Mountain- Woodfibre Gas Pipeline Project- Tunnel Scope

Title	Woodfibre Weekly Water Discharge Report	Revision:	0
Data Range	April 20, 2026 to April 26, 2026	Prepared by: Approved by: Date:	BC1 BC2 May 6, 2026

Date	Time	Discharge pH	Discharge Flow Rate (m3PM)	Discharge NTU	Flow Total (m3)	Discharge Temperature (°C)	Discharge Conductivity (uS/cm)
4/25/2026	18:30:00	6.7	1.3098	6	1,308,505	13.9	264
4/25/2026	19:00:00	6.6	1.3060	7.6	1,308,520	13.8	263
4/25/2026	19:15:00	6.7	0.1401	7.7	1,308,534	13.8	263
4/25/2026	19:30:00	6.7	0.1779	7.8	1,308,537	14.2	263
4/25/2026	19:45:00	6.6	1.2833	9.5	1,308,542	13.8	264
4/25/2026	21:15:00	6.7	1.0523	3.4	1,308,553	12.8	264
4/25/2026	22:00:00	6.7	1.1053	4.7	1,308,572	12.9	268
4/25/2026	22:15:00	6.7	1.0713	3.8	1,308,589	12.7	268
4/25/2026	23:15:00	6.8	1.1281	3.3	1,308,616	12.6	269
4/26/2026	0:00:00	6.8	1.1546	3.9	1,308,644	12.9	269
4/26/2026	1:45:00	6.8	0.0000	12.4	1,308,653	13.5	267
4/26/2026	2:00:00	6.7	1.1810	7.9	1,308,655	12.8	267
4/26/2026	2:15:00	6.7	1.5596	5.4	1,308,672	12.9	267
4/26/2026	2:30:00	6.7	1.4385	3.3	1,308,692	12.9	267
4/26/2026	3:00:00	6.8	1.4990	3.2	1,308,710	13.2	267
4/26/2026	4:45:00	6.8	1.0788	0.8	1,308,719	13.2	269
4/26/2026	5:00:00	6.8	1.0713	1.4	1,308,735	13	271
4/26/2026	5:15:00	6.8	1.0486	1.3	1,308,750	12.9	271
4/26/2026	6:15:00	6.7	1.1470	9.2	1,308,756	12.7	272
4/26/2026	6:30:00	6.8	1.1773	11.5	1,308,768	12.8	272
4/26/2026	6:45:00	6.8	1.1470	16.1	1,308,784	12.6	272
4/26/2026	7:00:00	6.8	1.2340	11.8	1,308,791	12.4	274
4/26/2026	7:15:00	6.9	1.2151	8.6	1,308,810	12.4	273
4/26/2026	8:15:00	6.8	1.2265	8.4	1,308,838	12.2	274
4/26/2026	8:30:00	6.8	0.8555	10.9	1,308,842	12.3	276
4/26/2026	8:45:00	6.8	1.2303	7.2	1,308,856	12.2	276
4/26/2026	9:15:00	6.7	0.6776	7.7	1,308,870	12.2	277
4/26/2026	9:30:00	6.6	1.1583	3.8	1,308,880	12.2	281
4/26/2026	9:45:00	6.5	1.1621	3.7	1,308,898	12.3	279
4/26/2026	10:15:00	6.6	0.2688	5.4	1,308,912	12.6	279
4/26/2026	10:30:00	6.6	0.6852	3.9	1,308,914	12.6	279



Eagle Mountain- Woodfibre Gas Pipeline Project- Tunnel Scope

Title	Woodfibre Weekly Water Discharge Report	Revision:	0
Data Range	April 20, 2026 to April 26, 2026	Prepared by: Approved by: Date:	BC1 BC2 May 6, 2026

Date	Time	Discharge pH	Discharge Flow Rate (m3PM)	Discharge NTU	Flow Total (m3)	Discharge Temperature (°C)	Discharge Conductivity (uS/cm)
4/26/2026	10:45:00	6.7	1.1546	2.3	1,308,928	12.6	281
4/26/2026	11:15:00	6.8	1.2000	2.8	1,308,943	12.7	281
4/26/2026	11:45:00	6.7	0.6814	3.3	1,308,952	13	279
4/26/2026	12:00:00	6.8	1.1205	2.8	1,308,959	13	279
4/26/2026	12:30:00	6.9	0.6587	5	1,308,969	13.1	279
4/26/2026	12:45:00	6.8	1.0637	5.1	1,308,983	13.2	281
4/26/2026	13:15:00	6.8	1.0410	4.6	1,309,001	13.5	279
4/26/2026	14:30:00	7	0.6738	6.2	1,309,005	14.1	279
4/26/2026	14:45:00	6.9	1.2265	4.1	1,309,022	14.1	277
4/26/2026	15:00:00	6.9	0.9691	4.3	1,309,037	14.3	279
4/26/2026	15:15:00	6.9	1.3325	3.7	1,309,053	14.2	278
4/26/2026	15:30:00	6.9	1.3362	2.7	1,309,070	14.2	278
4/26/2026	15:45:00	6.9	1.3287	4.6	1,309,090	14.2	279
4/26/2026	16:15:00	6.9	1.3817	5.4	1,309,110	14.3	278
4/26/2026	16:30:00	6.9	1.3400	5.2	1,309,127	14.3	278
4/26/2026	16:45:00	6.9	1.3552	5.8	1,309,147	14.3	278
4/26/2026	17:15:00	6.8	1.3552	5.4	1,309,162	14.3	279
4/26/2026	17:30:00	6.9	1.3552	4.3	1,309,179	14.3	278
4/26/2026	17:45:00	6.9	1.3249	6.1	1,309,199	14.2	278
4/26/2026	18:15:00	6.9	1.3552	6	1,309,220	14.2	279
4/26/2026	19:00:00	6.9	1.3325	5	1,309,244	14	279
4/26/2026	19:30:00	6.9	1.3552	6.8	1,309,264	13.9	279
4/26/2026	20:15:00	6.8	1.2719	5.4	1,309,292	14.2	278
4/26/2026	20:30:00	6.8	1.2719	5.3	1,309,311	13.9	277
4/26/2026	20:45:00	6.8	1.2568	5.3	1,309,330	14	279
4/26/2026	21:30:00	7.1	0.0000	42.3	1,309,345	14.2	276
4/26/2026	21:45:00	6.7	1.2075	0.9	1,309,351	14.2	277
4/26/2026	22:00:00	6.8	1.1886	0	1,309,369	14.1	277
4/26/2026	23:00:00	6.8	1.1848	0	1,309,399	14.2	276



Eagle Mountain- Woodfibre Gas Pipeline Project- Tunnel Scope

Title	Woodfibre Weekly Water Discharge Report	Revision:	0
Data Range	April 20, 2026 to April 26, 2026	Prepared by: Approved by: Date:	BC1 BC2 May 6, 2026

4. CP2 Discharge Parameter Summary:

Table 3: CP2 Discharge Parameter Summary

Date	Time	Discharge pH	Discharge Flow Rate (m3PM)	Discharge NTU	Flow Total (m3)	Discharge Temperature (°C)	Discharge Conductivity (uS/cm)
4/20/2026	0:00:00	7.34	1.4195	2	28888.2	13.5	178
4/20/2026	0:15:00	7.32	1.3135	2	28922.7	12.6	180
4/20/2026	0:30:00	7.29	1.7640	3	28945.9	12.4	181
4/20/2026	0:45:00	7.3	0.5148	2	28962.2	12.8	182
4/20/2026	1:00:00	7.3	0.4807	2	28969.0	13.5	182
4/20/2026	1:15:00	7.27	2.1085	2	28977.2	14.2	183
4/20/2026	1:30:00	7.29	2.5400	2	29014.5	12.4	183
4/20/2026	1:45:00	7.3	1.2492	2	29048.4	12.7	187
4/20/2026	2:00:00	7.28	0.6057	2	29063.7	13.2	188
4/20/2026	2:15:00	7.27	0.1060	1	29067.4	13.6	190
4/20/2026	2:30:00	7.26	2.1842	1	29084.7	12.7	193
4/20/2026	2:45:00	7.26	1.7754	1	29109.9	12.9	193
4/20/2026	3:00:00	7.26	0.9426	2	29130.4	12.8	192
4/20/2026	3:15:00	7.26	0.3861	2	29138.6	13.2	195
4/20/2026	3:30:00	7.25	1.2946	2	29154.3	12.5	197
4/20/2026	3:45:00	7.25	2.0933	3	29173.8	12.3	196
4/20/2026	4:00:00	7.27	1.1697	2	29207.6	12.3	194
4/20/2026	4:15:00	7.27	0.4391	2	29216.6	12.6	194
4/20/2026	4:30:00	7.26	2.6044	2	29239.7	12.3	190
4/20/2026	4:45:00	7.23	2.5930	0	29277.2	12.3	185
4/20/2026	5:00:00	7.24	1.0221	0	29303.6	12.6	183
4/20/2026	5:15:00	7.23	0.6776	0	29316.4	13	183
4/20/2026	5:30:00	7.22	0.4618	0	29323.6	13.1	185
4/20/2026	5:45:00	7.23	2.5968	0	29349.2	12.2	181
4/20/2026	6:00:00	7.24	2.5779	0	29386.1	12.3	181
4/20/2026	6:15:00	7.23	0.6473	0	29410.1	12.7	179
4/20/2026	6:30:00	7.21	0.4278	0	29417.4	12.8	179
4/20/2026	6:45:00	7.21	1.9911	0	29425.0	13.1	179



Eagle Mountain- Woodfibre Gas Pipeline Project- Tunnel Scope

Title	Woodfibre Weekly Water Discharge Report	Revision:	0
Data Range	April 20, 2026 to April 26, 2026	Prepared by: Approved by: Date:	BC1 BC2 May 6, 2026

Date	Time	Discharge pH	Discharge Flow Rate (m3PM)	Discharge NTU	Flow Total (m3)	Discharge Temperature (°C)	Discharge Conductivity (uS/cm)
4/20/2026	7:00:00	7.26	2.5892	0	29461.3	12.1	170
4/20/2026	7:15:00	7.3	1.6921	0	29492.7	12.3	168
4/20/2026	7:30:00	7.29	0.4845	0	29505.1	12.5	168
4/20/2026	7:45:00	7.31	2.4113	0	29523.4	12.1	162
4/20/2026	8:00:00	7.34	1.7034	0	29557.0	12.2	157
4/20/2026	8:15:00	7.33	0.4202	0	29568.1	12.6	156
4/20/2026	8:30:00	7.32	0.4353	0	29574.9	13	156
4/20/2026	8:45:00	7.35	2.5362	0	29604.0	12.5	154
4/20/2026	9:00:00	7.38	2.5438	0	29640.8	12.5	151
4/20/2026	9:15:00	7.38	0.6322	0	29662.0	13	150
4/20/2026	9:30:00	7.38	1.3249	0	29676.9	13	146
4/20/2026	9:45:00	7.38	1.7867	0	29700.4	12.8	145
4/20/2026	10:00:00	7.41	1.7110	0	29725.7	12.8	143
4/20/2026	10:15:00	7.44	1.8927	0	29759.8	13	141
4/20/2026	10:30:00	7.44	2.4378	0	29792.8	13.1	140
4/20/2026	10:45:00	7.48	2.5173	0	29830.2	13.1	140
4/20/2026	11:00:00	7.49	2.4605	0	29864.3	13.2	144
4/20/2026	11:15:00	7.51	2.3924	0	29901.7	13.4	146
4/20/2026	11:30:00	7.54	1.5142	1	29933.6	13.6	146
4/20/2026	11:45:00	7.56	2.1615	2	29963.5	13.8	147
4/20/2026	12:00:00	7.58	2.6801	1	29998.5	13.7	149
4/20/2026	12:15:00	7.59	2.1539	2	30035.9	14	149
4/20/2026	12:30:00	7.6	2.2069	1	30072.6	13.8	147
4/20/2026	12:45:00	7.57	2.6119	0	30103.0	13.9	145
4/20/2026	13:00:00	7.58	0.6814	0	30129.0	14.3	145
4/20/2026	13:15:00	7.56	2.6839	0	30156.2	14	146
4/20/2026	13:30:00	7.6	2.4037	0	30196.9	14	150
4/20/2026	13:45:00	7.58	0.8555	1	30224.6	14.4	152
4/20/2026	14:00:00	7.56	0.4807	1	30232.8	15.8	153
4/20/2026	14:15:00	7.59	2.6763	2	30260.7	14.2	150
4/20/2026	14:30:00	7.62	2.0176	2	30299.0	14	149
4/20/2026	14:45:00	7.64	1.6845	2	30327.2	13.9	148



Eagle Mountain- Woodfibre Gas Pipeline Project- Tunnel Scope

Title	Woodfibre Weekly Water Discharge Report	Revision:	0
Data Range	April 20, 2026 to April 26, 2026	Prepared by: Approved by: Date:	BC1 BC2 May 6, 2026

Date	Time	Discharge pH	Discharge Flow Rate (m3PM)	Discharge NTU	Flow Total (m3)	Discharge Temperature (°C)	Discharge Conductivity (uS/cm)
4/20/2026	15:00:00	7.62	0.6662	2	30345.9	14.8	147
4/20/2026	15:15:00	7.61	1.5179	2	30368.9	14.4	147
4/20/2026	15:30:00	7.61	2.1653	1	30401.4	14.3	147
4/20/2026	15:45:00	7.61	0.8782	1	30429.6	14.5	147
4/20/2026	16:00:00	7.59	2.7331	1	30446.7	14.2	146
4/20/2026	16:15:00	7.63	2.3659	1	30486.1	13.9	145
4/20/2026	16:30:00	7.66	2.6990	1	30526.8	13.8	143
4/20/2026	16:45:00	7.69	2.6914	0	30567.6	13.8	143
4/20/2026	17:00:00	7.68	1.8927	0	30602.8	14.3	141
4/20/2026	17:15:00	7.69	1.5899	1	30629.1	13.6	139
4/20/2026	17:30:00	7.64	1.5028	0	30653.1	13.4	139
4/20/2026	17:45:00	7.62	1.9306	0	30683.6	14	140
4/20/2026	18:00:00	7.62	2.6044	1	30712.1	13.6	137
4/20/2026	18:15:00	7.67	2.1501	1	30751.3	13.4	137
4/20/2026	18:30:00	7.64	0.0000	1	30775.9	13.9	138
4/20/2026	18:45:00	7.61	2.4681	1	30787.9	13.5	140
4/20/2026	19:00:00	7.69	2.7028	1	30826.9	13.3	141
4/20/2026	19:15:00	7.71	2.1463	0	30866.6	13.4	140
4/20/2026	19:30:00	7.68	2.6460	0	30906.0	13.2	139
4/20/2026	19:45:00	7.67	1.9873	0	30943.9	13.3	136
4/20/2026	20:00:00	7.67	2.5476	0	30980.8	12.9	135
4/20/2026	20:15:00	7.67	2.4378	0	31018.3	12.9	135
4/20/2026	20:30:00	7.64	1.9949	0	31050.2	13.5	136
4/20/2026	20:45:00	7.63	2.0290	0	31082.6	13.7	136
4/20/2026	21:00:00	7.62	2.5930	0	31113.7	14.7	136
4/20/2026	21:15:00	7.65	2.0630	0	31150.1	12.9	134
4/20/2026	21:30:00	7.62	2.6536	0	31185.9	12.6	137
4/20/2026	21:45:00	7.61	0.0000	0	31213.1	13.1	139
4/20/2026	22:00:00	7.59	2.6081	0	31229.9	12.7	140
4/20/2026	22:15:00	7.59	2.5968	0	31267.4	12.6	140
4/20/2026	22:30:00	7.6	2.5892	0	31304.8	12.6	140
4/20/2026	22:45:00	7.62	2.5665	0	31342.3	12.6	139



Eagle Mountain- Woodfibre Gas Pipeline Project- Tunnel Scope

Title	Woodfibre Weekly Water Discharge Report	Revision:	0
Data Range	April 20, 2026 to April 26, 2026	Prepared by: Approved by: Date:	BC1 BC2 May 6, 2026

Date	Time	Discharge pH	Discharge Flow Rate (m3PM)	Discharge NTU	Flow Total (m3)	Discharge Temperature (°C)	Discharge Conductivity (uS/cm)
4/20/2026	23:00:00	7.64	1.6996	0	31369.3	13.1	141
4/20/2026	23:15:00	7.62	1.4271	0	31394.1	12.6	141
4/20/2026	23:30:00	7.6	2.5059	0	31423.3	12.5	141
4/20/2026	23:45:00	7.59	2.3205	0	31459.7	12.7	141
4/21/2026	0:00:00	7.58	2.6195	0	31493.4	12.7	141
4/21/2026	0:15:00	7.58	2.2788	0	31533.1	12.6	142
4/21/2026	0:30:00	7.56	2.5249	0	31571.1	12.4	145
4/21/2026	0:45:00	7.55	2.5211	0	31608.4	12.4	146
4/21/2026	1:00:00	7.56	2.5059	0	31645.9	12.4	148
4/21/2026	1:15:00	7.55	0.7192	0	31668.5	12.8	148
4/21/2026	1:30:00	7.53	2.4946	0	31694.7	12.4	148
4/21/2026	1:45:00	7.52	1.8473	0	31724.7	12.5	147
4/21/2026	2:00:00	7.5	2.4681	0	31745.5	12.4	147
4/21/2026	2:15:00	7.48	2.4302	0	31783.0	12.3	146
4/21/2026	2:30:00	7.47	2.3659	0	31820.0	12.2	147
4/21/2026	2:45:00	7.49	2.1993	0	31853.6	12.3	147
4/21/2026	3:00:00	7.5	1.0031	0	31878.4	12.5	147
4/21/2026	3:15:00	7.48	1.5255	1	31894.0	12.3	147
4/21/2026	3:30:00	7.49	1.9116	0	31924.1	12.3	149
4/21/2026	3:45:00	7.48	2.3356	0	31953.8	12.2	148
4/21/2026	4:00:00	7.47	2.6271	0	31992.1	12.1	148
4/21/2026	4:15:00	7.46	2.6233	0	32032.9	12.1	149
4/21/2026	4:30:00	7.46	2.0176	0	32066.1	12.2	149
4/21/2026	4:45:00	7.47	2.6195	0	32104.1	12.1	150
4/21/2026	5:00:00	7.49	2.6119	0	32143.9	12.1	150
4/21/2026	5:15:00	7.49	2.1198	0	32180.1	12.2	149
4/21/2026	5:30:00	7.5	2.5476	0	32217.2	12.1	148
4/21/2026	5:45:00	7.49	1.1053	0	32252.1	12.8	146
4/21/2026	6:00:00	7.45	1.8662	0	32263.5	15.3	146
4/21/2026	6:15:00	7.46	1.5255	0	32283.3	12.8	143
4/21/2026	6:30:00	7.46	1.5369	0	32311.0	13.6	146
4/21/2026	6:45:00	7.47	1.1659	0	32336.0	12.8	143



Eagle Mountain- Woodfibre Gas Pipeline Project- Tunnel Scope

Title	Woodfibre Weekly Water Discharge Report	Revision:	0
Data Range	April 20, 2026 to April 26, 2026	Prepared by: Approved by: Date:	BC1 BC2 May 6, 2026

Date	Time	Discharge pH	Discharge Flow Rate (m3PM)	Discharge NTU	Flow Total (m3)	Discharge Temperature (°C)	Discharge Conductivity (uS/cm)
4/21/2026	7:00:00	7.47	2.4264	0	32365.4	12.3	145
4/21/2026	7:15:00	7.47	2.3507	0	32401.6	12.2	145
4/21/2026	7:30:00	7.47	2.2220	0	32435.6	12.2	145
4/21/2026	7:45:00	7.47	1.3627	0	32461.8	12.6	145
4/21/2026	8:00:00	7.45	1.8132	0	32486.3	12.9	144
4/21/2026	8:15:00	7.44	1.4498	0	32512.5	13.4	144
4/21/2026	8:30:00	7.44	2.3091	0	32540.9	12.6	143
4/21/2026	8:45:00	7.42	2.6195	0	32580.1	12.2	142
4/21/2026	9:00:00	7.42	2.1955	0	32619.6	12.3	143
4/21/2026	9:15:00	7.41	2.7974	0	32657.8	12.2	143
4/21/2026	9:30:00	7.42	2.6914	0	32696.8	12.2	142
4/21/2026	9:45:00	7.41	2.0668	0	32716.2	12.8	143
4/21/2026	10:00:00	7.43	1.0788	0	32744.3	12.5	142
4/21/2026	10:15:00	7.41	2.7633	0	32775.0	12.3	145
4/21/2026	10:30:00	7.4	2.2183	0	32815.6	12.3	150
4/21/2026	10:45:00	7.4	2.6839	0	32853.4	12.3	152
4/21/2026	11:00:00	7.38	1.7413	0	32881.8	12.4	157
4/21/2026	11:15:00	7.34	1.5747	0	32908.2	12.4	163
4/21/2026	11:30:00	7.35	0.0984	0	32923.0	13	165
4/21/2026	11:45:00	7.31	2.6157	0	32954.1	12.6	169
4/21/2026	12:00:00	7.32	2.7293	0	32994.8	12.6	167
4/21/2026	12:15:00	7.35	2.7141	0	33035.7	12.6	163
4/21/2026	12:30:00	7.45	2.5438	0	33075.6	12.6	160
4/21/2026	12:45:00	7.71	1.8208	0	33109.8	13	160
4/21/2026	13:00:00	7.71	0.2233	0	33129.2	13.6	161
4/21/2026	13:15:00	7.76	2.1312	0	33141.6	13	178
4/21/2026	13:30:00	7.88	2.6990	0	33178.7	12.6	202
4/21/2026	13:45:00	7.87	0.7382	0	33203.3	12.9	205
4/21/2026	14:00:00	7.77	1.8851	0	33225.2	12.7	201
4/21/2026	14:15:00	7.85	1.1205	0	33252.9	12.9	200
4/21/2026	14:30:00	7.82	0.1287	0	33260.1	13.6	201
4/21/2026	14:45:00	7.8	0.1552	0	33263.5	14.4	201



Eagle Mountain- Woodfibre Gas Pipeline Project- Tunnel Scope

Title	Woodfibre Weekly Water Discharge Report	Revision:	0
Data Range	April 20, 2026 to April 26, 2026	Prepared by: Approved by: Date:	BC1 BC2 May 6, 2026

Date	Time	Discharge pH	Discharge Flow Rate (m3PM)	Discharge NTU	Flow Total (m3)	Discharge Temperature (°C)	Discharge Conductivity (uS/cm)
4/21/2026	15:00:00	8.05	2.3962	1	33294.5	13.1	213
4/21/2026	15:30:00	8.11	0.5981	1	33316.9	13.8	232
4/21/2026	15:45:00	7.99	2.7558	4	33335.0	13.3	228
4/21/2026	16:00:00	7.91	1.7867	0	33370.3	13.2	224
4/21/2026	16:15:00	7.76	2.7558	0	33408.9	12.9	216
4/21/2026	16:30:00	7.65	2.7179	0	33447.9	13	210
4/21/2026	16:45:00	7.66	2.1047	0	33482.5	13.1	208
4/21/2026	17:00:00	7.61	2.2675	0	33519.8	13	208
4/21/2026	17:15:00	7.62	0.6322	0	33541.7	13.4	213
4/21/2026	17:30:00	7.59	0.1968	0	33545.7	14.2	213
4/21/2026	17:45:00	7.63	2.5173	7	33562.3	12.9	201
4/21/2026	18:00:00	7.63	2.3470	0	33594.5	12.8	188
4/21/2026	18:15:00	7.64	0.2423	0	33614.7	13.2	184
4/21/2026	18:30:00	7.57	0.8669	0	33623.8	13.3	189
4/21/2026	18:45:00	7.59	2.2599	0	33656.0	12.6	183
4/21/2026	19:00:00	7.61	0.5224	0	33667.0	13.1	182
4/21/2026	19:15:00	7.61	2.6498	0	33688.9	12.5	179
4/21/2026	19:30:00	7.67	0.6852	0	33715.4	12.6	171
4/21/2026	19:45:00	7.65	0.5375	0	33724.7	13.4	172
4/21/2026	20:00:00	7.75	2.0403	0	33758.2	12.4	150
4/21/2026	20:15:00	7.75	0.5451	0	33772.2	13.4	149
4/21/2026	20:30:00	7.73	2.0403	0	33791.2	12.4	145
4/21/2026	20:45:00	7.57	2.5552	0	33824.9	12.2	145
4/21/2026	21:00:00	7.63	1.8965	0	33859.3	12.2	141
4/21/2026	21:15:00	7.79	1.3287	0	33885.0	12.2	139
4/21/2026	21:30:00	7.73	0.9236	1	33903.4	12.7	144
4/21/2026	21:45:00	7.72	0.0833	1	33907.7	13.4	144
4/21/2026	22:00:00	7.68	1.1621	1	33914.7	14.2	145
4/21/2026	22:15:00	7.73	2.3356	8	33938.1	12.4	146
4/21/2026	22:30:00	7.8	2.8088	1	33978.5	12.1	145
4/21/2026	22:45:00	7.83	1.1848	0	34017.4	12.3	145
4/21/2026	23:00:00	7.81	0.5110	0	34028.9	12.9	145



Eagle Mountain- Woodfibre Gas Pipeline Project- Tunnel Scope

Title	Woodfibre Weekly Water Discharge Report	Revision:	0
Data Range	April 20, 2026 to April 26, 2026	Prepared by: Approved by: Date:	BC1 BC2 May 6, 2026

Date	Time	Discharge pH	Discharge Flow Rate (m3PM)	Discharge NTU	Flow Total (m3)	Discharge Temperature (°C)	Discharge Conductivity (uS/cm)
4/21/2026	23:15:00	7.76	2.7974	0	34054.0	12.5	145
4/21/2026	23:30:00	7.76	1.3514	0	34087.3	12.5	146
4/21/2026	23:45:00	7.72	0.5262	0	34098.3	13.1	146
4/22/2026	0:00:00	7.69	2.5703	0	34115.6	12.4	146
4/22/2026	0:15:00	7.67	2.5627	0	34153.1	12.2	146
4/22/2026	0:30:00	7.64	0.6057	0	34173.0	12.7	146
4/22/2026	0:45:00	7.61	0.6814	0	34180.4	13.3	146
4/22/2026	1:00:00	7.61	2.4908	0	34216.4	12.2	149
4/22/2026	1:15:00	7.59	2.4719	0	34252.0	12.2	150
4/22/2026	1:30:00	7.57	0.2158	0	34265.3	12.7	150
4/22/2026	1:45:00	7.55	1.4801	0	34269.8	13.1	150
4/22/2026	2:00:00	7.55	1.6732	1	34299.8	12.2	151
4/22/2026	2:15:00	7.51	1.9533	1	34328.3	12.2	151
4/22/2026	2:30:00	7.49	2.4454	2	34356.2	12.2	151
4/22/2026	2:45:00	7.48	0.5224	2	34371.6	12.6	151
4/22/2026	3:00:00	7.51	1.4687	9	34380.9	12.2	152
4/22/2026	3:15:00	7.46	1.9381	1	34409.1	12	158
4/22/2026	3:30:00	7.45	2.4946	0	34445.1	12	161
4/22/2026	3:45:00	7.44	0.6284	0	34460.8	12.4	161
4/22/2026	4:00:00	7.43	2.3583	0	34471.1	12.4	163
4/22/2026	4:15:00	7.45	0.6397	0	34496.3	12.3	159
4/22/2026	4:30:00	7.43	0.0000	0	34498.9	12.8	159
4/22/2026	4:45:00	7.42	2.2902	0	34521.8	12.3	155
4/22/2026	5:00:00	7.4	2.7671	0	34561.4	12.1	152
4/22/2026	5:15:00	7.43	2.6498	0	34597.1	12.1	153
4/22/2026	5:30:00	7.41	0.4732	0	34614.8	12.4	153
4/22/2026	5:45:00	7.39	0.3634	0	34621.6	12.7	154
4/22/2026	6:00:00	7.41	2.6990	0	34645.6	12.1	154
4/22/2026	6:15:00	7.41	2.5665	0	34682.8	12	152
4/22/2026	6:30:00	7.42	2.5249	0	34720.3	12	154
4/22/2026	6:45:00	7.42	0.5337	0	34740.2	12.2	153
4/22/2026	7:00:00	7.42	2.3772	0	34757.8	12	154



Eagle Mountain- Woodfibre Gas Pipeline Project- Tunnel Scope

Title	Woodfibre Weekly Water Discharge Report	Revision:	0
Data Range	April 20, 2026 to April 26, 2026	Prepared by: Approved by: Date:	BC1 BC2 May 6, 2026

Date	Time	Discharge pH	Discharge Flow Rate (m3PM)	Discharge NTU	Flow Total (m3)	Discharge Temperature (°C)	Discharge Conductivity (uS/cm)
4/22/2026	7:15:00	7.4	2.1312	0	34773.1	12.1	156
4/22/2026	7:30:00	7.4	2.1690	0	34806.4	12	153
4/22/2026	7:45:00	7.37	2.0441	0	34833.5	12	153
4/22/2026	8:00:00	7.36	1.9041	0	34859.4	12.1	152
4/22/2026	8:15:00	7.36	0.7306	0	34882.2	12.2	150
4/22/2026	8:30:00	7.33	0.2044	0	34889.7	12.6	151
4/22/2026	8:45:00	7.35	1.1810	0	34905.8	12.2	151
4/22/2026	9:00:00	7.37	1.4952	0	34923.3	12.3	150
4/22/2026	9:15:00	7.42	1.4385	0	34946.0	12.3	146
4/22/2026	9:30:00	7.45	2.6536	0	34965.8	12.4	144
4/22/2026	9:45:00	7.48	0.6397	0	34984.0	12.8	143
4/22/2026	10:00:00	7.46	2.6384	0	35006.5	12.7	144
4/22/2026	10:15:00	7.54	1.7261	0	35031.4	12.6	138
4/22/2026	10:30:00	7.55	2.4529	0	35062.5	12.6	137
4/22/2026	10:45:00	7.52	0.6700	0	35087.9	12.8	138
4/22/2026	11:00:00	7.5	2.2977	0	35100.1	12.6	138
4/22/2026	11:15:00	7.54	1.8170	0	35127.7	12.7	138
4/22/2026	11:30:00	7.52	1.9873	0	35154.4	12.8	136
4/22/2026	11:45:00	7.52	2.4454	0	35185.8	12.9	137
4/22/2026	12:00:00	7.48	1.3665	0	35225.1	13	148
4/22/2026	12:15:00	7.46	0.1779	0	35234.6	13.8	150
4/22/2026	12:30:00	7.45	0.1703	0	35238.0	14.4	150
4/22/2026	12:45:00	7.39	2.5097	1	35260.1	13.6	161
4/22/2026	13:00:00	7.36	2.2296	0	35296.1	13.4	164
4/22/2026	13:15:00	7.37	1.2227	0	35320.5	13.9	163
4/22/2026	13:30:00	7.37	1.0372	0	35337.6	14.4	163
4/22/2026	13:45:00	7.35	0.3407	1	35347.1	15.1	164
4/22/2026	14:00:00	7.35	0.7192	0	35349.5	15.6	165
4/22/2026	14:15:00	7.34	0.3596	1	35359.5	16.1	165
4/22/2026	14:30:00	7.33	0.6889	1	35369.0	16.5	166
4/22/2026	14:45:00	7.54	2.3053	0	35405.0	13.8	137
4/22/2026	15:00:00	7.59	2.2334	0	35443.4	13.6	137



Eagle Mountain- Woodfibre Gas Pipeline Project- Tunnel Scope

Title	Woodfibre Weekly Water Discharge Report	Revision:	0
Data Range	April 20, 2026 to April 26, 2026	Prepared by: Approved by: Date:	BC1 BC2 May 6, 2026

Date	Time	Discharge pH	Discharge Flow Rate (m3PM)	Discharge NTU	Flow Total (m3)	Discharge Temperature (°C)	Discharge Conductivity (uS/cm)
4/22/2026	15:15:00	7.6	2.6574	0	35476.8	13.6	138
4/22/2026	15:30:00	7.61	2.1842	1	35513.6	13.8	140
4/22/2026	15:45:00	7.67	2.3772	1	35551.8	13.9	136
4/22/2026	16:00:00	7.66	0.5035	1	35566.1	14.5	136
4/22/2026	16:15:00	7.65	2.5097	3	35591.7	13.9	136
4/22/2026	16:30:00	7.65	1.0069	1	35609.5	14.1	136
4/22/2026	16:45:00	7.69	2.1880	2	35639.7	13.7	134
4/22/2026	17:00:00	7.69	1.9116	1	35670.3	13.6	133
4/22/2026	17:15:00	7.68	1.0069	0	35695.7	13.9	133
4/22/2026	17:30:00	7.64	0.4353	1	35704.7	14.4	133
4/22/2026	17:45:00	7.61	2.4870	1	35713.9	14.8	134
4/22/2026	18:00:00	7.69	2.5022	1	35754.5	13.5	132
4/22/2026	18:15:00	7.68	0.8366	578	35766.8	15.5	0
4/22/2026	18:30:00	7.71	2.5703	0	35804.2	13.8	131
4/22/2026	18:45:00	7.74	0.5337	0	35826.6	13.6	132
4/22/2026	19:00:00	7.67	2.4151	1	35838.3	13.1	133
4/22/2026	19:15:00	7.74	2.4227	0	35875.1	12.7	133
4/22/2026	19:30:00	7.72	2.0630	0	35905.0	12.7	132
4/22/2026	19:45:00	7.71	0.2158	0	35916.7	13.1	132
4/22/2026	20:00:00	7.68	1.2038	0	35926.1	13.6	131
4/22/2026	20:15:00	7.63	1.1318	0	35946.1	13.6	131
4/22/2026	20:30:00	7.61	1.0448	0	35963.1	13.8	132
4/22/2026	20:45:00	7.59	0.8858	0	35974.2	13.9	131
4/22/2026	21:00:00	7.58	0.4429	0	35982.4	14.1	131
4/22/2026	21:15:00	7.57	0.2006	0	35986.6	14.2	132
4/22/2026	21:30:00	7.63	2.6574	3	36001.1	12.3	132
4/22/2026	21:45:00	7.67	2.5400	0	36041.3	12.1	133
4/22/2026	22:00:00	7.68	2.6990	0	36081.8	12.1	133
4/22/2026	22:15:00	7.71	1.1546	0	36119.1	12.2	134
4/22/2026	22:30:00	7.63	2.4302	0	36133.1	12.3	134
4/22/2026	22:45:00	7.67	2.6271	0	36170.7	12.2	134
4/22/2026	23:00:00	7.68	2.5552	0	36208.5	12.2	135



Eagle Mountain- Woodfibre Gas Pipeline Project- Tunnel Scope

Title	Woodfibre Weekly Water Discharge Report	Revision:	0
Data Range	April 20, 2026 to April 26, 2026	Prepared by: Approved by: Date:	BC1 BC2 May 6, 2026

Date	Time	Discharge pH	Discharge Flow Rate (m3PM)	Discharge NTU	Flow Total (m3)	Discharge Temperature (°C)	Discharge Conductivity (uS/cm)
4/22/2026	23:15:00	7.69	2.4302	0	36242.7	12.2	135
4/22/2026	23:30:00	7.68	0.3028	0	36259.2	12.7	134
4/22/2026	23:45:00	7.67	0.5792	0	36262.8	13.3	133
4/23/2026	0:00:00	7.65	1.0675	0	36274.4	12.3	134
4/23/2026	0:15:00	7.61	1.4195	0	36294.1	12.5	134
4/23/2026	0:30:00	7.59	1.7261	0	36320.5	12.9	134
4/23/2026	0:45:00	7.57	1.6467	0	36343.4	13.5	0
4/23/2026	1:00:00	7.54	1.2530	0	36366.1	12.8	135
4/23/2026	1:15:00	7.54	1.1848	0	36388.0	13.9	133
4/23/2026	1:30:00	7.52	1.5672	0	36408.8	15.3	135
4/23/2026	1:45:00	7.51	1.2000	0	36428.1	17.2	134
4/23/2026	2:00:00	7.49	1.7791	0	36449.9	14.6	130
4/23/2026	2:15:00	7.45	2.2296	0	36481.6	12.3	134
4/23/2026	2:30:00	7.48	1.8094	0	36515.4	12.2	134
4/23/2026	2:45:00	7.46	2.2107	0	36547.8	12.1	134
4/23/2026	3:00:00	7.51	1.0978	0	36577.1	12.2	135
4/23/2026	3:15:00	7.46	1.9646	0	36589.9	12.3	136
4/23/2026	3:30:00	7.52	1.6202	0	36620.2	12.2	135
4/23/2026	3:45:00	7.47	1.9343	0	36652.8	12.1	135
4/23/2026	4:15:00	7.46	1.7261	0	36692.4	12.1	135
4/23/2026	4:30:00	7.41	2.2675	0	36724.1	12	135
4/23/2026	4:45:00	7.43	0.5640	0	36742.1	12.2	134
4/23/2026	5:00:00	7.4	2.5059	0	36757.4	12	135
4/23/2026	5:15:00	7.37	2.5135	1	36794.4	11.9	135
4/23/2026	5:30:00	7.36	2.5362	1	36831.7	11.9	136
4/23/2026	5:45:00	7.4	1.1091	1	36863.7	12	136
4/23/2026	6:00:00	7.39	0.4656	0	36873.6	12.2	134
4/23/2026	6:15:00	7.39	2.1085	1	36895.6	11.9	136
4/23/2026	6:30:00	7.36	2.4529	0	36932.2	11.9	136
4/23/2026	6:45:00	7.39	0.4694	0	36952.4	12.1	135
4/23/2026	7:00:00	7.37	2.4189	1	36962.2	12	137
4/23/2026	7:15:00	7.42	2.3848	0	36999.6	11.9	136



Eagle Mountain- Woodfibre Gas Pipeline Project- Tunnel Scope

Title	Woodfibre Weekly Water Discharge Report	Revision:	0
Data Range	April 20, 2026 to April 26, 2026	Prepared by: Approved by: Date:	BC1 BC2 May 6, 2026

Date	Time	Discharge pH	Discharge Flow Rate (m3PM)	Discharge NTU	Flow Total (m3)	Discharge Temperature (°C)	Discharge Conductivity (uS/cm)
4/23/2026	7:30:00	7.46	2.3015	0	37033.9	11.9	135
4/23/2026	7:45:00	7.49	1.7981	0	37061.0	12.1	135
4/23/2026	8:00:00	7.48	1.3022	0	37083.9	12.3	135
4/23/2026	8:15:00	7.46	0.5867	0	37099.3	12.5	134
4/23/2026	8:30:00	7.45	0.3748	0	37106.8	12.7	133
4/23/2026	8:45:00	7.54	2.4302	0	37140.5	12	134
4/23/2026	9:00:00	7.56	2.6044	0	37177.5	11.9	133
4/23/2026	9:15:00	7.58	2.6422	0	37218.0	12	133
4/23/2026	9:30:00	7.59	2.5287	0	37258.7	12	132
4/23/2026	9:45:00	7.58	0.5451	0	37274.3	12.3	132
4/23/2026	10:00:00	7.53	1.5899	0	37282.8	12.5	133
4/23/2026	10:15:00	7.56	2.3810	0	37306.2	12.3	132
4/23/2026	10:30:00	7.58	2.5438	1	37343.7	12.3	135
4/23/2026	10:45:00	7.57	0.3672	0	37360.4	13	134
4/23/2026	11:00:00	7.56	1.6202	1	37380.8	12.5	135
4/23/2026	11:15:00	7.55	1.6050	0	37404.8	12.6	134
4/23/2026	11:30:00	7.55	2.2258	0	37432.7	13	133
4/23/2026	11:45:00	7.57	1.8397	0	37463.5	13.3	134
4/23/2026	12:00:00	7.54	1.0902	0	37484.2	13.8	133
4/23/2026	12:15:00	7.53	0.5905	0	37499.8	14.2	133
4/23/2026	12:30:00	7.51	0.6549	0	37510.0	14.8	0
4/23/2026	12:45:00	7.61	2.5665	1	37545.1	13.4	135
4/23/2026	13:00:00	7.65	2.4529	1	37583.8	13.2	136
4/23/2026	13:15:00	7.63	2.6309	1	37614.7	13.3	135
4/23/2026	13:30:00	7.62	0.6814	0	37634.1	13.9	134
4/23/2026	13:45:00	7.61	2.1236	1	37664.3	13.3	137
4/23/2026	14:00:00	7.61	2.0820	0	37695.8	13.3	136
4/23/2026	16:15:00	7.59	1.2378	0	37733.8	13.8	138
4/23/2026	16:30:00	7.57	0.3104	0	37743.8	14.6	136
4/23/2026	16:45:00	7.56	0.3218	0	37747.2	15	136
4/23/2026	17:00:00	7.52	0.7987	0	37753.0	15.3	137
4/23/2026	17:15:00	7.56	1.7261	0	37781.3	14.2	139



Eagle Mountain- Woodfibre Gas Pipeline Project- Tunnel Scope

Title	Woodfibre Weekly Water Discharge Report	Revision:	0
Data Range	April 20, 2026 to April 26, 2026	Prepared by: Approved by: Date:	BC1 BC2 May 6, 2026

Date	Time	Discharge pH	Discharge Flow Rate (m3PM)	Discharge NTU	Flow Total (m3)	Discharge Temperature (°C)	Discharge Conductivity (uS/cm)
4/23/2026	17:30:00	7.57	0.4013	0	37800.5	14.5	139
4/23/2026	17:45:00	7.55	0.2233	0	37804.1	14.8	139
4/23/2026	18:00:00	7.57	2.4908	1	37825.4	13.9	144
4/23/2026	18:15:00	7.6	1.0523	1	37853.8	14.2	145
4/23/2026	18:30:00	7.6	1.4574	1	37877.1	13.4	144
4/23/2026	18:45:00	7.62	2.2826	1	37904.4	13.1	143
4/23/2026	19:00:00	7.6	1.9798	0	37934.1	13.6	141
4/23/2026	19:15:00	7.6	1.0788	0	37959.3	13.7	140
4/23/2026	19:30:00	7.58	1.0978	1	37976.2	13.9	139
4/23/2026	19:45:00	7.58	0.6776	0	37988.9	14	140
4/23/2026	20:00:00	7.56	2.5173	1	38005.7	12.9	136
4/23/2026	20:15:00	7.59	2.4529	1	38043.1	12.3	135
4/23/2026	20:30:00	7.59	2.6006	0	38080.5	12.2	135
4/23/2026	20:45:00	7.59	0.9956	0	38110.8	12.6	133
4/23/2026	21:00:00	7.57	0.5035	0	38120.8	13.5	132
4/23/2026	21:15:00	7.57	2.1653	0	38147.3	12.4	135
4/23/2026	21:30:00	7.58	2.5324	0	38184.3	12.3	135
4/23/2026	21:45:00	7.59	2.5438	0	38221.4	12.3	133
4/23/2026	22:00:00	7.58	0.6359	0	38243.3	14.2	131
4/23/2026	22:15:00	7.56	1.1508	0	38250.8	15.6	131
4/23/2026	22:30:00	7.57	2.4605	0	38286.6	12.6	131
4/23/2026	22:45:00	7.57	2.4189	0	38320.9	12.5	129
4/23/2026	23:00:00	7.57	2.3507	0	38355.1	12.8	129
4/23/2026	23:15:00	7.58	1.3325	0	38385.9	14.2	128
4/23/2026	23:30:00	7.57	2.0744	0	38416.1	13	132
4/23/2026	23:45:00	7.58	1.3665	0	38444.1	13.5	131
4/24/2026	0:00:00	7.56	1.6391	0	38465.6	14.3	133
4/24/2026	0:15:00	7.54	1.4990	0	38489.4	15.3	133
4/24/2026	0:30:00	7.57	2.3091	0	38516.1	13	130
4/24/2026	0:45:00	7.57	2.3091	0	38547.1	12.6	131
4/24/2026	1:00:00	7.57	0.7306	0	38569.6	14.2	131
4/24/2026	1:15:00	7.56	1.7034	0	38584.9	13.3	131



Eagle Mountain- Woodfibre Gas Pipeline Project- Tunnel Scope

Title	Woodfibre Weekly Water Discharge Report	Revision:	0
Data Range	April 20, 2026 to April 26, 2026	Prepared by: Approved by: Date:	BC1 BC2 May 6, 2026

Date	Time	Discharge pH	Discharge Flow Rate (m3PM)	Discharge NTU	Flow Total (m3)	Discharge Temperature (°C)	Discharge Conductivity (uS/cm)
4/24/2026	1:30:00	7.55	2.1653	0	38616.4	13.3	132
4/24/2026	1:45:00	7.55	2.2902	0	38650.5	12.9	131
4/24/2026	2:00:00	7.56	2.3015	0	38682.4	12.6	131
4/24/2026	2:15:00	7.57	1.9495	0	38716.4	12.5	132
4/24/2026	2:30:00	7.57	2.2902	0	38748.6	12.4	132
4/24/2026	2:45:00	7.56	2.2485	0	38778.0	13.3	131
4/24/2026	3:00:00	7.55	1.5634	0	38801.9	12.7	130
4/24/2026	3:15:00	7.55	1.7413	0	38831.2	13.5	131
4/24/2026	3:30:00	7.57	1.9116	0	38864.7	12.6	131
4/24/2026	3:45:00	7.57	2.3091	0	38897.1	12.5	132
4/24/2026	4:00:00	7.57	2.3053	0	38929.0	13	132
4/24/2026	4:15:00	7.57	2.3015	0	38963.1	12.9	132
4/24/2026	4:30:00	7.56	2.3053	0	38995.3	13.1	133
4/24/2026	4:45:00	7.59	2.5930	0	39027.5	12.7	132
4/24/2026	5:00:00	7.62	2.5741	0	39064.8	12.4	133
4/24/2026	5:15:00	7.62	1.3135	0	39100.9	13.9	132
4/24/2026	5:30:00	7.59	0.4883	0	39113.2	17.2	133
4/24/2026	5:45:00	7.58	2.5854	0	39132.6	12.5	133
4/24/2026	6:00:00	7.59	2.5741	0	39169.0	11.9	134
4/24/2026	6:15:00	7.58	2.5589	0	39205.9	11.7	135
4/24/2026	6:30:00	7.58	2.5589	0	39243.4	11.8	135
4/24/2026	6:45:00	7.57	2.5249	0	39279.2	11.7	133
4/24/2026	7:00:00	7.59	1.3325	0	39315.2	12	132
4/24/2026	7:15:00	7.57	0.7609	0	39326.9	12.8	132
4/24/2026	7:30:00	7.57	2.4492	0	39362.2	11.5	135
4/24/2026	7:45:00	7.58	1.9836	0	39398.2	11.6	134
4/24/2026	8:00:00	7.58	1.1810	0	39421.3	12.1	132
4/24/2026	8:15:00	7.55	1.2833	0	39441.1	12.3	132
4/24/2026	8:30:00	7.57	1.0031	0	39473.0	11.9	133
4/24/2026	8:45:00	7.53	2.4264	1	39483.9	12	133
4/24/2026	9:00:00	7.54	1.6732	0	39508.6	11.7	134
4/24/2026	9:15:00	7.54	2.1842	0	39533.8	11.8	135



Eagle Mountain- Woodfibre Gas Pipeline Project- Tunnel Scope

Title	Woodfibre Weekly Water Discharge Report	Revision:	0
Data Range	April 20, 2026 to April 26, 2026	Prepared by: Approved by: Date:	BC1 BC2 May 6, 2026

Date	Time	Discharge pH	Discharge Flow Rate (m3PM)	Discharge NTU	Flow Total (m3)	Discharge Temperature (°C)	Discharge Conductivity (uS/cm)
4/24/2026	9:30:00	7.56	2.6384	0	39569.5	11.8	135
4/24/2026	9:45:00	7.58	0.5905	0	39590.9	12.2	135
4/24/2026	10:00:00	7.57	2.6309	0	39607.8	12	136
4/24/2026	10:15:00	7.58	2.5741	0	39645.1	12	136
4/24/2026	10:30:00	7.58	2.5400	0	39682.5	12.1	137
4/24/2026	10:45:00	7.57	2.4113	0	39716.9	12.1	137
4/24/2026	11:00:00	7.57	0.1552	0	39732.3	12.7	137
4/24/2026	11:15:00	7.55	1.2151	0	39740.7	13.5	136
4/24/2026	11:30:00	7.56	2.0479	0	39772.2	12.7	138
4/24/2026	11:45:00	7.52	1.4877	0	39793.1	13.3	137
4/24/2026	12:00:00	7.54	1.7678	0	39818.9	12.6	137
4/24/2026	12:15:00	7.56	0.6359	0	39841.5	12.8	137
4/24/2026	12:30:00	7.53	0.8063	1	39849.1	13.1	138
4/24/2026	12:45:00	7.53	2.2258	0	39875.1	13	137
4/24/2026	13:00:00	7.55	2.4832	1	39905.0	12.9	138
4/24/2026	13:15:00	7.54	2.3735	0	39941.7	12.8	140
4/24/2026	13:30:00	7.55	0.4202	0	39958.2	13.4	139
4/24/2026	13:45:00	7.52	2.6649	0	39985.1	12.9	139
4/24/2026	14:00:00	7.52	2.5287	0	40018.3	12.9	138
4/24/2026	14:15:00	7.53	0.6322	0	40040.0	13.4	137
4/24/2026	14:30:00	7.52	2.5059	2	40074.6	13.3	142
4/24/2026	14:45:00	7.52	0.8214	0	40103.6	13.6	140
4/24/2026	15:00:00	7.5	0.4278	0	40111.3	14.7	139
4/24/2026	15:15:00	7.51	2.1880	0	40130.4	13.7	139
4/24/2026	15:30:00	7.5	2.6422	18	40159.8	13	136
4/24/2026	15:45:00	7.51	1.6769	0	40192.5	13.5	136
4/24/2026	16:00:00	7.52	2.4757	0	40228.0	13.2	138
4/24/2026	16:15:00	7.54	1.1886	0	40261.5	13.4	137
4/24/2026	16:30:00	7.53	0.1590	0	40269.3	14.4	136
4/24/2026	16:45:00	7.52	1.8813	0	40291.0	13.4	139
4/24/2026	17:00:00	7.51	1.9798	0	40314.5	13.9	136
4/24/2026	17:15:00	7.5	2.6498	4	40346.2	12.8	135



Eagle Mountain- Woodfibre Gas Pipeline Project- Tunnel Scope

Title	Woodfibre Weekly Water Discharge Report	Revision:	0
Data Range	April 20, 2026 to April 26, 2026	Prepared by: Approved by: Date:	BC1 BC2 May 6, 2026

Date	Time	Discharge pH	Discharge Flow Rate (m3PM)	Discharge NTU	Flow Total (m3)	Discharge Temperature (°C)	Discharge Conductivity (uS/cm)
4/24/2026	17:30:00	7.51	0.5148	0	40369.7	13.2	136
4/24/2026	17:45:00	7.47	2.0328	14	40380.9	13.2	144
4/24/2026	18:00:00	7.33	1.9836	3	40412.8	12.8	154
4/24/2026	18:15:00	7.3	0.9880	3	40437.3	13.5	154
4/24/2026	18:30:00	7.29	0.5565	3	40448.0	14	155
4/24/2026	18:45:00	7.3	2.6422	2	40462.5	13	157
4/24/2026	19:00:00	7.33	2.3091	1	40501.1	12.7	153
4/24/2026	19:15:00	7.37	2.5854	0	40536.9	12.4	149
4/24/2026	19:30:00	7.38	0.3975	0	40551.1	13.3	147
4/24/2026	19:45:00	7.39	1.8738	0	40563.9	12.6	149
4/24/2026	20:00:00	7.45	1.0258	1	40596.4	12.6	142
4/24/2026	20:15:00	7.43	0.2196	0	40603.5	13	141
4/24/2026	20:30:00	7.44	2.0593	0	40624.7	12.5	141
4/24/2026	20:45:00	7.44	1.6542	0	40652.8	13.4	139
4/24/2026	21:00:00	7.43	1.1432	0	40674.3	14.7	140
4/24/2026	21:15:00	7.41	0.8290	1	40687.2	15.4	141
4/24/2026	21:30:00	7.4	1.4422	1	40704.1	17	141
4/24/2026	21:45:00	7.48	2.1160	1	40733.2	14.2	134
4/24/2026	22:00:00	7.49	2.6233	0	40770.1	12.9	133
4/24/2026	22:15:00	7.47	0.7003	0	40797.8	15.3	133
4/24/2026	22:30:00	7.45	0.5186	0	40806.2	16.8	135
4/24/2026	22:45:00	7.45	2.6195	0	40821.1	13.6	132
4/24/2026	23:00:00	7.46	2.5854	0	40858.1	12.8	133
4/24/2026	23:15:00	7.46	0.7987	0	40886.3	14.6	131
4/24/2026	23:30:00	7.44	0.7533	0	40894.6	18.4	134
4/24/2026	23:45:00	7.46	1.8170	0	40927.7	14.3	128
4/25/2026	0:00:00	7.45	0.4656	0	40944.4	14.9	132
4/25/2026	0:15:00	7.46	2.4567	0	40964.7	12.7	132
4/25/2026	0:30:00	7.46	1.0637	0	40995.6	14.3	133
4/25/2026	0:45:00	7.44	0.3710	0	41005.2	17.8	133
4/25/2026	1:00:00	7.46	2.3053	0	41033.5	13.3	132
4/25/2026	1:30:00	7.44	2.2145	0	41068.8	11.8	135



Eagle Mountain- Woodfibre Gas Pipeline Project- Tunnel Scope

Title	Woodfibre Weekly Water Discharge Report	Revision:	0
Data Range	April 20, 2026 to April 26, 2026	Prepared by: Approved by: Date:	BC1 BC2 May 6, 2026

Date	Time	Discharge pH	Discharge Flow Rate (m3PM)	Discharge NTU	Flow Total (m3)	Discharge Temperature (°C)	Discharge Conductivity (uS/cm)
4/25/2026	1:45:00	7.46	0.8706	0	41093.7	13.7	133
4/25/2026	2:00:00	7.43	0.3634	0	41102.8	18.3	133
4/25/2026	2:15:00	7.45	2.0025	0	41125.9	12.3	133
4/25/2026	2:30:00	7.45	0.3672	0	41138.3	15.2	133
4/25/2026	2:45:00	7.43	0.3483	0	41145.2	18.9	135
4/25/2026	3:00:00	7.43	2.1274	3	41157.3	11.8	135
4/25/2026	3:15:00	7.46	2.0971	0	41189.6	11.7	138
4/25/2026	3:30:00	7.47	1.9571	0	41220.2	12.4	136
4/25/2026	3:45:00	7.44	1.8359	0	41243.5	14.4	140
4/25/2026	4:00:00	7.46	0.9993	0	41268.4	15.4	136
4/25/2026	4:15:00	7.45	0.5413	0	41276.0	17.1	137
4/25/2026	4:30:00	7.43	1.2416	0	41292.5	19.1	137
4/25/2026	4:45:00	7.47	2.6422	0	41327.9	11.7	141
4/25/2026	5:00:00	7.5	1.2303	1	41366.0	11.6	141
4/25/2026	5:15:00	7.49	0.5489	1	41378.1	12.8	140
4/25/2026	5:30:00	7.49	2.4908	1	41402.2	11.4	142
4/25/2026	5:45:00	7.52	0.9312	1	41432.3	11.9	143
4/25/2026	6:00:00	7.48	2.0593	1	41442.4	12.1	141
4/25/2026	6:15:00	7.53	2.4832	1	41478.7	11.6	144
4/25/2026	6:30:00	7.55	2.4567	0	41514.0	11.7	143
4/25/2026	6:45:00	7.55	0.5337	1	41528.0	13.4	140
4/25/2026	7:00:00	7.57	2.0290	1	41555.7	11.6	142
4/25/2026	7:15:00	7.55	2.6081	0	41592.7	11.6	142
4/25/2026	7:30:00	7.56	0.4997	0	41610.9	12.4	141
4/25/2026	7:45:00	7.55	1.0561	1	41627.1	11.9	141
4/25/2026	8:00:00	7.52	1.6845	0	41650.6	11.5	140
4/25/2026	8:15:00	7.52	1.5520	0	41676.6	12	139
4/25/2026	8:30:00	7.51	2.0101	0	41704.3	12.1	138
4/25/2026	8:45:00	7.49	2.4189	0	41734.6	12	139
4/25/2026	9:00:00	7.52	0.9691	0	41765.5	12.1	138
4/25/2026	9:15:00	7.51	0.2006	0	41771.5	13.5	136
4/25/2026	9:30:00	7.5	2.2675	0	41792.5	12.2	138



Eagle Mountain- Woodfibre Gas Pipeline Project- Tunnel Scope

Title	Woodfibre Weekly Water Discharge Report	Revision:	0
Data Range	April 20, 2026 to April 26, 2026	Prepared by: Approved by: Date:	BC1 BC2 May 6, 2026

Date	Time	Discharge pH	Discharge Flow Rate (m3PM)	Discharge NTU	Flow Total (m3)	Discharge Temperature (°C)	Discharge Conductivity (uS/cm)
4/25/2026	9:45:00	7.5	2.3697	0	41827.9	12.1	138
4/25/2026	10:00:00	7.5	1.1508	0	41849.0	13.4	136
4/25/2026	10:15:00	7.49	0.5413	0	41864.7	14.3	136
4/25/2026	10:30:00	7.48	1.8359	0	41884.8	13.8	136
4/25/2026	10:45:00	7.47	1.1886	0	41909.7	14.8	137
4/25/2026	11:00:00	7.48	2.5627	0	41942.7	12.5	137
4/25/2026	11:15:00	7.49	0.9236	0	41973.8	12.8	137
4/25/2026	11:30:00	7.48	0.3975	0	41981.6	14.8	136
4/25/2026	11:45:00	7.46	2.3924	5	42004.6	12.9	138
4/25/2026	12:00:00	7.48	0.8025	0	42031.5	13.9	137
4/25/2026	12:15:00	7.46	0.3785	0	42039.0	15.1	137
4/25/2026	12:30:00	7.46	2.2637	0	42061.7	13.3	140
4/25/2026	12:45:00	7.46	2.4492	0	42097.8	12.9	139
4/25/2026	13:00:00	7.47	0.8593	0	42127.0	13.4	138
4/25/2026	13:15:00	7.45	1.5104	1	42135.1	13.4	140
4/25/2026	13:30:00	7.47	1.4877	0	42162.9	12.9	141
4/25/2026	13:45:00	7.46	1.4347	0	42183.8	12.8	141
4/25/2026	14:00:00	7.47	2.3772	0	42211.1	12.9	142
4/25/2026	14:15:00	7.48	1.9457	0	42241.5	13	140
4/25/2026	14:30:00	7.47	0.3218	0	42256.7	14.1	139
4/25/2026	14:45:00	7.45	2.1955	8	42266.1	13.6	140
4/25/2026	15:00:00	7.47	2.2940	0	42297.2	13	140
4/25/2026	15:15:00	7.47	2.2523	0	42331.3	13.1	140
4/25/2026	15:30:00	7.46	0.6889	0	42355.1	14.1	136
4/25/2026	15:45:00	7.44	1.6164	0	42362.5	14.9	137
4/25/2026	16:00:00	7.45	2.6536	0	42392.2	13.3	139
4/25/2026	16:15:00	7.46	2.6384	0	42429.7	13	140
4/25/2026	16:30:00	7.48	1.1205	0	42467.5	13	138
4/25/2026	16:45:00	7.47	0.4580	0	42478.1	14	137
4/25/2026	17:00:00	7.47	2.5552	0	42507.1	12.9	138
4/25/2026	17:15:00	7.47	2.4605	0	42544.6	12.9	138
4/25/2026	17:30:00	7.47	0.5905	0	42567.7	13.7	136



Eagle Mountain- Woodfibre Gas Pipeline Project- Tunnel Scope

Title	Woodfibre Weekly Water Discharge Report	Revision:	0
Data Range	April 20, 2026 to April 26, 2026	Prepared by: Approved by: Date:	BC1 BC2 May 6, 2026

Date	Time	Discharge pH	Discharge Flow Rate (m3PM)	Discharge NTU	Flow Total (m3)	Discharge Temperature (°C)	Discharge Conductivity (uS/cm)
4/25/2026	17:45:00	7.46	1.4271	22	42576.6	13.3	138
4/25/2026	18:00:00	7.39	1.7451	1	42597.8	12.9	145
4/25/2026	18:15:00	7.32	1.7754	1	42622.5	12.8	150
4/25/2026	18:30:00	7.33	0.4845	1	42642.8	13.3	150
4/25/2026	18:45:00	7.32	0.8517	0	42648.3	13.9	150
4/25/2026	19:00:00	7.33	1.2454	1	42668.1	14.3	151
4/25/2026	19:15:00	7.32	0.9577	1	42684.4	14.6	151
4/25/2026	19:30:00	7.2	2.6611	8	42706.6	12.9	157
4/25/2026	19:45:00	7.09	2.6725	2	42747.2	12.3	161
4/25/2026	20:00:00	7.09	2.6725	2	42786.5	12.1	163
4/25/2026	20:15:00	7.1	1.2681	2	42824.8	12.1	165
4/25/2026	20:30:00	7.1	0.5905	1	42837.3	12.8	164
4/25/2026	20:45:00	7.13	2.4605	2	42869.6	12	167
4/25/2026	21:00:00	7.15	1.1886	2	42909.2	12	165
4/25/2026	21:15:00	7.14	0.4391	2	42920.1	13.5	162
4/25/2026	21:30:00	7.15	2.5816	1	42933.4	12.5	164
4/25/2026	21:45:00	7.04	2.6081	1	42972.6	11.8	164
4/25/2026	22:00:00	7.06	0.7419	1	42999.2	13	163
4/25/2026	22:15:00	7.09	2.5968	1	43014.8	12	161
4/25/2026	22:30:00	7.18	2.5816	1	43052.1	11.8	154
4/25/2026	22:45:00	7.27	0.9918	0	43085.0	12.4	152
4/25/2026	23:00:00	7.26	0.5905	0	43094.2	14.8	150
4/25/2026	23:15:00	7.33	2.5059	1	43121.5	11.7	146
4/25/2026	23:30:00	7.38	0.9426	0	43151.2	12.6	143
4/25/2026	23:45:00	7.36	0.3899	0	43159.9	17.1	142
4/26/2026	0:00:00	7.4	1.4801	0	43181.6	12.5	140
4/26/2026	0:15:00	7.42	2.0668	0	43210.5	12.5	138
4/26/2026	0:30:00	7.43	1.8473	1	43237.2	14.7	136
4/26/2026	0:45:00	7.43	1.9419	0	43264.7	13.7	135
4/26/2026	1:00:00	7.39	0.3634	0	43289.4	16.1	139
4/26/2026	1:15:00	7.38	0.6814	0	43297.9	17.2	140
4/26/2026	1:30:00	8.11	2.0138	1	43323.8	13.5	151



Eagle Mountain- Woodfibre Gas Pipeline Project- Tunnel Scope

Title	Woodfibre Weekly Water Discharge Report	Revision:	0
Data Range	April 20, 2026 to April 26, 2026	Prepared by: Approved by: Date:	BC1 BC2 May 6, 2026

Date	Time	Discharge pH	Discharge Flow Rate (m3PM)	Discharge NTU	Flow Total (m3)	Discharge Temperature (°C)	Discharge Conductivity (uS/cm)
4/26/2026	2:15:00	8.54	2.2750	1	43342.7	11.5	164
4/26/2026	2:30:00	7.88	2.5627	1	43379.8	11.4	162
4/26/2026	2:45:00	7.53	2.5476	1	43415.4	11.4	161
4/26/2026	3:00:00	7.51	0.5035	1	43430.1	12.1	160
4/26/2026	3:15:00	7.5	2.5514	3	43449.3	11.4	160
4/26/2026	3:30:00	7.31	2.4681	1	43483.7	11.5	163
4/26/2026	3:45:00	7.06	2.5552	1	43521.1	11.5	167
4/26/2026	4:00:00	6.83	1.9722	1	43557.7	12	164
4/26/2026	4:15:00	7.41	2.5400	1	43593.6	11.5	165
4/26/2026	4:30:00	7.53	0.4542	1	43608.9	12.3	163
4/26/2026	4:45:00	7.57	1.9533	19	43618.4	11.9	170
4/26/2026	5:00:00	8.39	0.8896	1	43644.4	11.6	163
4/26/2026	5:15:00	8.37	0.5527	1	43652.5	12.7	161
4/26/2026	6:15:00	7.76	2.1766	1	43702.6	13	316
4/26/2026	6:30:00	7.74	2.6006	1	43733.4	12.9	316
4/26/2026	6:45:00	6.88	2.5968	3	43771.3	12.9	234
4/26/2026	7:00:00	6.71	2.2485	3	43786.3	12.9	225
4/26/2026	7:15:00	6.96	2.4643	3	43823.2	11.8	183
4/26/2026	7:30:00	7.12	2.3432	2	43859.8	11.8	173
4/26/2026	7:45:00	7.22	1.7224	2	43883.6	12.3	168
4/26/2026	8:00:00	7.24	2.5627	2	43908.8	13	166
4/26/2026	8:15:00	7.45	2.1312	2	43944.5	12.3	154
4/26/2026	8:30:00	7.5	2.5816	2	43981.0	12.1	152
4/26/2026	8:45:00	7.52	0.7192	1	44002.4	13	150
4/26/2026	9:00:00	7.48	1.6088	2	44025.8	12.2	149
4/26/2026	9:15:00	7.55	1.7034	2	44048.8	11.9	149
4/26/2026	9:30:00	7.56	2.5665	1	44079.5	11.9	149
4/26/2026	9:45:00	7.6	0.3407	1	44097.7	12.4	149
4/26/2026	10:00:00	7.5	2.0479	2	44104.0	12.6	153
4/26/2026	10:15:00	7.57	1.1091	1	44130.6	12.5	148
4/26/2026	10:30:00	7.55	0.3558	1	44144.5	13.1	147
4/26/2026	10:45:00	7.54	0.6322	1	44153.4	13.4	148



Eagle Mountain- Woodfibre Gas Pipeline Project- Tunnel Scope

Title	Woodfibre Weekly Water Discharge Report	Revision:	0
Data Range	April 20, 2026 to April 26, 2026	Prepared by: Approved by: Date:	BC1 BC2 May 6, 2026

Date	Time	Discharge pH	Discharge Flow Rate (m3PM)	Discharge NTU	Flow Total (m3)	Discharge Temperature (°C)	Discharge Conductivity (uS/cm)
4/26/2026	11:00:00	7.52	0.5035	1	44162.2	13.6	148
4/26/2026	11:15:00	7.53	0.4202	1	44169.0	13.8	148
4/26/2026	11:30:00	7.6	2.6384	4	44189.3	12.6	143
4/26/2026	11:45:00	7.63	0.3937	2	44205.6	13	141
4/26/2026	12:00:00	7.6	2.5514	6	44215.8	12.9	143
4/26/2026	12:15:00	7.66	0.7798	2	44241.0	13.1	141
4/26/2026	12:30:00	7.6	2.1766	12	44254.2	13.2	142
4/26/2026	12:45:00	7.61	1.8700	2	44281.6	13	143
4/26/2026	13:00:00	7.66	0.6473	2	44299.5	13.3	142
4/26/2026	13:30:00	7.62	1.6239	2	44343.5	13.1	148
4/26/2026	13:45:00	7.57	1.8359	2	44367.5	13.2	149
4/26/2026	14:00:00	7.59	0.7722	2	44390.7	13.5	149
4/26/2026	14:15:00	7.57	0.3520	1	44398.5	14.4	147
4/26/2026	14:30:00	7.53	2.4643	2	44410.8	13.8	150
4/26/2026	14:45:00	7.59	2.4681	2	44448.3	13.4	152
4/26/2026	15:00:00	7.6	0.5640	2	44468.0	14.2	151
4/26/2026	15:15:00	7.58	2.3735	2	44491.5	13.6	152
4/26/2026	15:30:00	7.58	0.5905	1	44513.4	14.3	150
4/26/2026	15:45:00	7.56	0.2536	2	44517.6	15	151
4/26/2026	16:00:00	7.54	1.5028	1	44539.7	14	152
4/26/2026	16:15:00	7.49	0.8934	2	44557.9	13.5	153
4/26/2026	16:30:00	7.53	1.3249	2	44578.9	13.7	152
4/26/2026	16:45:00	7.51	0.4353	2	44593.1	14.5	151
4/26/2026	17:00:00	7.5	0.8025	2	44600.1	15.1	152
4/26/2026	17:15:00	7.54	2.6346	2	44636.6	13.3	150
4/26/2026	17:30:00	7.54	0.5224	2	44651.4	14.3	149
4/26/2026	17:45:00	7.53	2.4757	2	44675.8	13.4	150
4/26/2026	18:00:00	7.58	1.2946	2	44715.6	13.3	148
4/26/2026	18:15:00	7.56	0.4429	2	44726.6	14.2	147
4/26/2026	18:30:00	7.56	2.4378	3	44747.7	13.4	151
4/26/2026	18:45:00	7.61	0.8441	2	44776.8	13.9	151
4/26/2026	19:00:00	7.59	2.0252	2	44785.1	14.5	152



Eagle Mountain- Woodfibre Gas Pipeline Project- Tunnel Scope

Title	Woodfibre Weekly Water Discharge Report	Revision:	0
Data Range	April 20, 2026 to April 26, 2026	Prepared by: Approved by: Date:	BC1 BC2 May 6, 2026

Date	Time	Discharge pH	Discharge Flow Rate (m3PM)	Discharge NTU	Flow Total (m3)	Discharge Temperature (°C)	Discharge Conductivity (uS/cm)
4/26/2026	19:15:00	7.62	2.5400	2	44819.7	13.1	152
4/26/2026	19:30:00	7.62	0.3520	2	44833.3	13.9	151
4/26/2026	19:45:00	7.62	1.6391	2	44859.7	13.2	152
4/26/2026	20:00:00	7.58	0.3369	2	44875.3	13.6	150
4/26/2026	20:15:00	7.43	2.3735	3	44893.2	12.7	152
4/26/2026	20:30:00	7.43	0.6889	2	44915.9	13.4	150
4/26/2026	20:45:00	7.41	0.1666	2	44920.6	13.7	151
4/26/2026	21:00:00	7.45	1.8359	2	44939.6	13.3	151
4/26/2026	21:15:00	7.39	1.3476	1	44959.7	12.8	143
4/26/2026	21:30:00	7.37	0.7798	1	44977.4	12.5	150
4/26/2026	21:45:00	7.37	0.7230	1	44989.3	13.1	149
4/26/2026	22:00:00	7.42	1.6391	3	45006.9	12.3	150
4/26/2026	22:15:00	7.47	2.6687	2	45043.0	12.3	151
4/26/2026	22:30:00	7.49	2.6498	2	45081.0	12.3	152
4/26/2026	22:45:00	7.52	2.4757	2	45120.3	12.3	151
4/26/2026	23:00:00	7.53	0.7533	2	45145.8	13	150
4/26/2026	23:15:00	7.51	0.4921	1	45153.4	14	150
4/26/2026	23:30:00	7.53	2.6044	2	45183.5	12.3	151
4/26/2026	23:45:00	7.52	0.4807	2	45201.0	13.4	149



Eagle Mountain- Woodfibre Gas Pipeline Project- Tunnel Scope

Title	Woodfibre Weekly Water Discharge Report	Revision:	0
Data Range	April 20, 2026 to April 26, 2026	Prepared by: Approved by: Date:	BC1 BC2 May 6, 2026

5. In-Situ Readings

Table 4. In-Situ Readings

Date	Temperature °C	DO mg/L	Conductivity SPC-uS/cm	SAL-ppt	pH	ORP (mV)	NTU
04/20/2026	14.6	9.30	265.4	0.13	7.29	163.7	0.89
04/21/2026	15.1	9.24	224.7	0.11	7.36	136.2	0.16
04/22/2026	13.9	9.19	230.6	0.11	7.23	157.5	3.91
04/23/2026	14.6	9.48	206.8	0.10	7.27	154.4	1.50
04/24/2026	13.2	9.66	204.4	0.10	7.24	162.8	0.40
04/25/2026	14.2	9.99	195.3	0.09	7.49	146.4	2.21
04/26/2026	12.4	10.15	218.7	0.10	7.26	167.3	5.20

6. Calibration Log:

Table 5. Calibration Log

Date	Unit	pH	Conductivity / Temp.	Salinity	NTU
04/22/2026	YSI	✓	✓	✓	✓
04/22/2026	Portal WTP	✓	N/A	N/A	✓
04/23/2026	CP2 WTP	✓	N/A	N/A	✓

		Eagle Mountain- Woodfibre Gas Pipeline Project- Tunnel Scope	
Title	Woodfibre Weekly Water Discharge Report	Revision:	0
Data Range	April 20, 2026 to April 26, 2026	Prepared by: BC1 Approved by: BC2 Date: May 6, 2026	

APPENDIX A: Portal WTP Data Log



Eagle Mountain- Woodfibre Gas Pipeline Project- Tunnel Scope

Title	Woodfibre Weekly Water Discharge Report	Revision:	0
Data Range	April 20, 2026 to April 26, 2026	Prepared by: Approved by: Date:	BC1 BC2 May 6, 2026

Date	Time	Discharge pH	Discharge Flow Rate (m3PM)	Discharge NTU	Flow Total (m3)	Discharge Valve Status	Discharge Temperature (°C)	Discharge Conductivity (uS/cm)
4/20/2026	0:00:00	6.9	0.0000	0.7	1,304,860	Closed	16.5	261
4/20/2026	0:15:00	6.8	0.0000	0.6	1,304,860	Closed	16.4	261
4/20/2026	0:30:00	6.8	2.0101	0.6	1,304,860	Closed	16.5	261
4/20/2026	0:45:00	6.7	1.2719	0.7	1,304,860	Closed	16.8	259
4/20/2026	1:00:00	6.7	0.3558	0.6	1,304,861	Closed	16.9	259
4/20/2026	1:15:00	6.7	1.3703	0.7	1,304,867	Open	16.9	259
4/20/2026	1:30:00	6.7	0.1514	5.3	1,304,870	Closed	13.4	257
4/20/2026	1:45:00	6.6	0.1855	5.6	1,304,870	Closed	13.4	259
4/20/2026	2:00:00	6.8	0.9653	10.1	1,304,882	Open	12.8	261
4/20/2026	2:15:00	6.9	0.0871	16.2	1,304,889	Closed	12.9	261
4/20/2026	2:30:00	6.7	1.2643	12.2	1,304,890	Open	13.2	261
4/20/2026	2:45:00	6.8	1.2681	10.2	1,304,909	Open	12.7	264
4/20/2026	3:00:00	6.8	0.8479	9.8	1,304,926	Open	12.7	262
4/20/2026	3:15:00	6.9	0.1249	10.9	1,304,932	Closed	12.8	262
4/20/2026	3:30:00	6.8	0.9161	8.3	1,304,941	Open	12.8	264
4/20/2026	3:45:00	6.7	1.3703	6	1,304,958	Open	12.8	264
4/20/2026	4:00:00	6.8	1.3438	6.5	1,304,978	Open	12.8	264
4/20/2026	4:15:00	6.9	0.0946	11.9	1,304,981	Closed	12.9	264
4/20/2026	4:30:00	6.8	0.1287	9.6	1,304,981	Closed	13	264
4/20/2026	4:45:00	6.8	0.8252	8.4	1,304,981	Open	13.2	264
4/20/2026	5:00:00	6.8	0.0908	6	1,304,991	Closed	12.8	264
4/20/2026	5:15:00	6.7	1.0448	15.3	1,305,007	Open	12.8	264
4/20/2026	5:30:00	6.7	0.0000	6.9	1,305,016	Closed	12.7	266
4/20/2026	5:45:00	6.6	1.0031	11	1,305,016	Closed	12.9	267
4/20/2026	6:00:00	6.7	1.4725	3.7	1,305,019	Open	12.6	268
4/20/2026	6:15:00	6.7	0.0000	17.2	1,305,040	Closed	12.6	268
4/20/2026	6:30:00	6.7	0.1098	5	1,305,040	Closed	12.8	268
4/20/2026	6:45:00	6.7	1.4460	3.7	1,305,061	Open	12.6	271
4/20/2026	7:00:00	6.8	0.0000	5.1	1,305,071	Closed	12.7	271
4/20/2026	7:15:00	6.7	0.1325	3.9	1,305,071	Closed	13	271
4/20/2026	7:30:00	6.8	1.4915	6.8	1,305,078	Open	12.7	269



Eagle Mountain- Woodfibre Gas Pipeline Project- Tunnel Scope

Title	Woodfibre Weekly Water Discharge Report	Revision:	0
Data Range	April 20, 2026 to April 26, 2026	Prepared by: Approved by: Date:	BC1 BC2 May 6, 2026

Date	Time	Discharge pH	Discharge Flow Rate (m3PM)	Discharge NTU	Flow Total (m3)	Discharge Valve Status	Discharge Temperature (°C)	Discharge Conductivity (uS/cm)
4/20/2026	7:45:00	6.8	1.4574	5.5	1,305,101	Open	12.6	269
4/20/2026	8:00:00	6.8	0.0000	3.8	1,305,103	Closed	12.9	269
4/20/2026	8:15:00	6.8	1.4877	4.5	1,305,111	Open	12.6	273
4/20/2026	8:30:00	6.9	0.0000	9.8	1,305,130	Closed	12.6	273
4/20/2026	8:45:00	6.8	0.0000	8.6	1,305,130	Closed	12.9	273
4/20/2026	9:00:00	6.7	0.0000	2.6	1,305,130	Closed	13.2	274
4/20/2026	9:15:00	6.7	0.0000	2.3	1,305,130	Closed	13.5	274
4/20/2026	9:30:00	6.9	0.0000	0.2	1,305,135	Open	12.7	274
4/20/2026	9:45:00	6.9	0.0000	2.7	1,305,139	Closed	12.8	276
4/20/2026	10:00:00	6.7	0.0000	2.1	1,305,139	Closed	13.1	276
4/20/2026	10:15:00	6.7	0.0000	2.6	1,305,139	Closed	13.4	276
4/20/2026	10:30:00	6.8	1.5179	2.7	1,305,146	Open	12.9	274
4/20/2026	10:45:00	6.8	0.0000	2.1	1,305,149	Closed	13.2	274
4/20/2026	11:00:00	6.7	0.0000	1.8	1,305,149	Closed	13.5	278
4/20/2026	11:15:00	6.7	0.0000	1.5	1,305,149	Closed	13.9	278
4/20/2026	11:30:00	6.9	0.0000	2.9	1,305,150	Closed	13.5	277
4/20/2026	11:45:00	6.7	0.0000	1.4	1,305,150	Closed	13.8	278
4/20/2026	12:00:00	6.7	0.0000	1.2	1,305,150	Closed	14.2	279
4/20/2026	12:15:00	7	0.0000	1.8	1,305,166	Closed	13.9	279
4/20/2026	12:30:00	6.9	0.0000	4.3	1,305,166	Closed	14.1	277
4/20/2026	12:45:00	6.8	1.1281	2.7	1,305,166	Closed	14.4	279
4/20/2026	13:00:00	6.9	0.0000	4	1,305,166	Closed	14.4	277
4/20/2026	13:15:00	6.8	0.0000	1.9	1,305,166	Closed	14.9	276
4/20/2026	13:30:00	6.9	0.0000	4	1,305,166	Closed	14.7	277
4/20/2026	13:45:00	6.8	0.0000	2.2	1,305,166	Closed	15.1	276
4/20/2026	14:00:00	6.7	0.0000	1.8	1,305,166	Closed	15.5	278
4/20/2026	14:15:00	6.7	1.4687	3.8	1,305,166	Closed	15.7	279
4/20/2026	14:30:00	6.8	0.0000	2.3	1,305,175	Closed	15.2	277
4/20/2026	14:45:00	6.7	0.0000	1.3	1,305,175	Closed	15.7	277
4/20/2026	15:00:00	6.7	0.0000	1.5	1,305,175	Closed	16.1	276
4/20/2026	15:15:00	6.7	0.0000	1	1,305,196	Closed	16.4	274



Eagle Mountain- Woodfibre Gas Pipeline Project- Tunnel Scope

Title	Woodfibre Weekly Water Discharge Report	Revision:	0
Data Range	April 20, 2026 to April 26, 2026	Prepared by: Approved by: Date:	BC1 BC2 May 6, 2026

Date	Time	Discharge pH	Discharge Flow Rate (m3PM)	Discharge NTU	Flow Total (m3)	Discharge Valve Status	Discharge Temperature (°C)	Discharge Conductivity (uS/cm)
4/20/2026	15:30:00	6.7	0.0000	0.9	1,305,196	Closed	16.7	274
4/20/2026	15:45:00	6.6	0.0000	1.4	1,305,196	Closed	17	273
4/20/2026	16:00:00	6.9	1.9381	8	1,305,196	Closed	15.7	273
4/20/2026	16:15:00	6.8	0.1060	4.8	1,305,196	Closed	15.9	273
4/20/2026	16:30:00	6.8	0.0000	2.1	1,305,196	Closed	16.2	274
4/20/2026	16:45:00	6.7	0.0000	2.5	1,305,196	Closed	16.5	274
4/20/2026	17:00:00	6.7	0.0000	1.8	1,305,196	Closed	16.8	274
4/20/2026	17:15:00	7	0.3369	1.6	1,305,203	Closed	15.9	276
4/20/2026	17:30:00	6.9	0.1401	1.7	1,305,203	Closed	16.1	276
4/20/2026	17:45:00	6.8	0.1893	1.6	1,305,203	Closed	16.5	278
4/20/2026	18:00:00	6.8	0.1514	1.5	1,305,203	Closed	16.7	278
4/20/2026	18:15:00	7.1	0.4391	8.4	1,305,206	Open	15.9	278
4/20/2026	18:30:00	7.1	0.1060	2.5	1,305,209	Closed	16	276
4/20/2026	18:45:00	7	0.2233	1.6	1,305,209	Closed	16.3	276
4/20/2026	19:00:00	7.2	0.0000	2.4	1,305,212	Open	15.8	279
4/20/2026	19:15:00	7.1	0.1817	1.4	1,305,212	Closed	16.1	278
4/20/2026	19:30:00	7.3	0.0000	2.8	1,305,212	Open	15.7	284
4/20/2026	19:45:00	7.3	0.0000	1.9	1,305,213	Closed	15.5	279
4/20/2026	20:00:00	7.1	0.1363	2.1	1,305,213	Closed	15.8	279
4/20/2026	20:15:00	7	1.5444	2.2	1,305,223	Open	15.3	283
4/20/2026	20:30:00	7.3	0.0000	2.8	1,305,228	Closed	15.2	279
4/20/2026	20:45:00	7.1	0.0000	1.6	1,305,228	Closed	15.8	279
4/20/2026	21:00:00	7.1	0.0000	2.2	1,305,228	Closed	15.9	279
4/20/2026	21:15:00	7	0.0000	2.2	1,305,228	Closed	15.8	279
4/20/2026	21:30:00	7	0.0000	2.3	1,305,228	Closed	15.7	279
4/20/2026	21:45:00	7.1	0.0000	4.7	1,305,228	Open	15.4	291
4/20/2026	22:00:00	7.2	0.0000	2.3	1,305,229	Open	15.1	286
4/20/2026	22:15:00	7.2	0.0000	1.8	1,305,229	Closed	15	279
4/20/2026	22:30:00	7.3	0.0000	2.8	1,305,234	Open	14.8	286
4/20/2026	22:45:00	7	0.8820	2.4	1,305,245	Open	14.8	281
4/20/2026	23:00:00	7	0.0000	2	1,305,258	Closed	14.8	281



Eagle Mountain- Woodfibre Gas Pipeline Project- Tunnel Scope

Title	Woodfibre Weekly Water Discharge Report	Revision:	0
Data Range	April 20, 2026 to April 26, 2026	Prepared by: Approved by: Date:	BC1 BC2 May 6, 2026

Date	Time	Discharge pH	Discharge Flow Rate (m3PM)	Discharge NTU	Flow Total (m3)	Discharge Valve Status	Discharge Temperature (°C)	Discharge Conductivity (uS/cm)
4/20/2026	23:15:00	7	0.0000	1.9	1,305,269	Closed	14.7	282
4/20/2026	23:30:00	6.9	0.0000	1.8	1,305,269	Closed	15	283
4/20/2026	23:45:00	7.2	0.0000	2.3	1,305,269	Open	14.7	283
4/21/2026	0:00:00	7.1	0.0000	2.1	1,305,269	Closed	14.9	281
4/21/2026	0:15:00	7.2	0.0000	2.2	1,305,269	Closed	14.8	283
4/21/2026	0:30:00	7.2	0.0000	2.3	1,305,269	Open	15	286
4/21/2026	0:45:00	7	1.5369	1.6	1,305,271	Open	14.6	284
4/21/2026	1:00:00	6.9	0.0000	1.3	1,305,272	Closed	14.9	283
4/21/2026	1:15:00	6.8	0.0000	1.3	1,305,272	Closed	15.2	283
4/21/2026	1:30:00	6.8	0.0000	1.2	1,305,272	Closed	15.6	283
4/21/2026	1:45:00	7.2	0.6132	1.4	1,305,287	Closed	14.6	283
4/21/2026	2:00:00	7.1	0.0000	1.5	1,305,287	Closed	14.8	283
4/21/2026	2:15:00	7	0.0000	1.4	1,305,287	Closed	15.1	283
4/21/2026	2:30:00	6.9	1.0069	1.6	1,305,287	Open	15.5	283
4/21/2026	2:45:00	7	0.0000	1.2	1,305,301	Closed	14.4	281
4/21/2026	3:00:00	6.9	0.0000	1.2	1,305,301	Closed	14.6	281
4/21/2026	3:15:00	6.8	0.0000	1.2	1,305,301	Closed	15	284
4/21/2026	3:30:00	6.9	0.0000	1.1	1,305,301	Closed	14.4	284
4/21/2026	3:45:00	6.8	0.0000	1.3	1,305,301	Closed	14.6	284
4/21/2026	4:00:00	7	0.0000	1.5	1,305,301	Closed	14.2	284
4/21/2026	4:15:00	6.9	0.0000	1.4	1,305,301	Closed	14.4	284
4/21/2026	4:30:00	6.8	0.0000	1.4	1,305,301	Closed	14.6	284
4/21/2026	4:45:00	6.8	0.0000	1.5	1,305,301	Closed	14.8	284
4/21/2026	5:00:00	6.8	0.0000	1.4	1,305,301	Closed	14.9	284
4/21/2026	5:15:00	6.8	1.4574	14.8	1,305,301	Closed	14.8	286
4/21/2026	5:30:00	7	0.0000	1.6	1,305,301	Closed	13.7	282
4/21/2026	5:45:00	6.9	0.0000	1.5	1,305,301	Closed	13.9	283
4/21/2026	6:00:00	6.8	0.0000	1.5	1,305,301	Closed	14.2	284
4/21/2026	6:15:00	6.8	0.0000	1.6	1,305,301	Closed	14.4	284
4/21/2026	6:30:00	6.8	0.0000	1.5	1,305,301	Closed	14.7	284
4/21/2026	6:45:00	6.8	0.0000	1.5	1,305,301	Closed	14.9	286



Eagle Mountain- Woodfibre Gas Pipeline Project- Tunnel Scope

Title	Woodfibre Weekly Water Discharge Report	Revision:	0
Data Range	April 20, 2026 to April 26, 2026	Prepared by: Approved by: Date:	BC1 BC2 May 6, 2026

Date	Time	Discharge pH	Discharge Flow Rate (m3PM)	Discharge NTU	Flow Total (m3)	Discharge Valve Status	Discharge Temperature (°C)	Discharge Conductivity (uS/cm)
4/21/2026	7:00:00	6.9	1.3968	1.4	1,305,301	Closed	13.6	286
4/21/2026	7:15:00	7	0.0000	1.4	1,305,301	Closed	13.6	282
4/21/2026	7:30:00	6.8	0.0000	1.5	1,305,301	Closed	13.9	283
4/21/2026	7:45:00	6.8	0.0000	1.4	1,305,301	Closed	14.4	284
4/21/2026	8:00:00	6.7	0.0000	1.4	1,305,301	Closed	14.6	287
4/21/2026	8:15:00	6.7	0.0000	1.4	1,305,301	Closed	14.8	284
4/21/2026	8:30:00	6.7	0.0000	1.4	1,305,301	Closed	14.9	284
4/21/2026	8:45:00	6.9	0.4050	0	1,305,301	Open	13.7	285
4/21/2026	9:00:00	6.9	0.0000	0	1,305,302	Closed	14.3	282
4/21/2026	9:15:00	6.9	0.0000	0	1,305,307	Closed	14.6	281
4/21/2026	9:30:00	6.8	0.0000	0	1,305,307	Closed	15.8	282
4/21/2026	9:45:00	6.8	0.0000	0	1,305,307	Closed	17.3	280
4/21/2026	10:00:00	6.9	0.0000	0	1,305,315	Closed	14.9	279
4/21/2026	10:15:00	6.8	0.0000	0	1,305,315	Closed	15.6	279
4/21/2026	10:30:00	6.8	0.0000	0	1,305,315	Closed	16.6	281
4/21/2026	10:45:00	6.9	0.3710	0	1,305,321	Open	14.7	281
4/21/2026	11:00:00	6.9	0.0000	0	1,305,323	Closed	15.1	278
4/21/2026	11:15:00	6.8	0.0000	0	1,305,323	Closed	16.6	279
4/21/2026	11:30:00	6.8	0.0000	0	1,305,323	Closed	18.7	279
4/21/2026	11:45:00	6.8	0.0000	0	1,305,325	Closed	21.2	281
4/21/2026	12:00:00	6.8	1.5293	0	1,305,332	Open	16.4	278
4/21/2026	12:15:00	6.9	0.0000	0	1,305,347	Closed	15.4	275
4/21/2026	12:30:00	6.8	0.0000	0	1,305,347	Closed	16.6	278
4/21/2026	12:45:00	6.8	0.0000	0	1,305,347	Closed	18.3	278
4/21/2026	13:00:00	6.8	0.0000	0	1,305,347	Closed	19.4	278
4/21/2026	13:15:00	6.7	0.0000	0	1,305,347	Closed	20.4	282
4/21/2026	13:30:00	6.8	0.9161	0	1,305,350	Open	18	277
4/21/2026	13:45:00	6.8	0.0000	0	1,305,355	Closed	16.7	277
4/21/2026	14:00:00	6.8	0.0000	0	1,305,355	Closed	17.6	277
4/21/2026	14:15:00	6.8	0.0000	0	1,305,358	Closed	17.7	278
4/21/2026	14:30:00	6.8	1.5407	0	1,305,369	Open	15.9	275



Eagle Mountain- Woodfibre Gas Pipeline Project- Tunnel Scope

Title	Woodfibre Weekly Water Discharge Report	Revision:	0
Data Range	April 20, 2026 to April 26, 2026	Prepared by: Approved by: Date:	BC1 BC2 May 6, 2026

Date	Time	Discharge pH	Discharge Flow Rate (m3PM)	Discharge NTU	Flow Total (m3)	Discharge Valve Status	Discharge Temperature (°C)	Discharge Conductivity (uS/cm)
4/21/2026	14:45:00	6.9	0.0000	0	1,305,375	Closed	16.7	277
4/21/2026	15:00:00	6.8	1.5217	0	1,305,375	Open	18.6	278
4/21/2026	15:15:00	6.9	0.0000	0	1,305,389	Closed	17.6	274
4/21/2026	15:30:00	6.9	0.0000	0	1,305,389	Closed	19.3	274
4/21/2026	15:45:00	6.9	0.5224	0	1,305,399	Open	15.9	274
4/21/2026	16:00:00	6.8	1.2833	0	1,305,410	Closed	15.6	274
4/21/2026	16:15:00	6.9	0.8631	0	1,305,424	Open	15.6	273
4/21/2026	16:30:00	6.8	0.0000	0	1,305,425	Closed	16.7	273
4/21/2026	16:45:00	6.8	0.6965	0	1,305,440	Open	15.4	273
4/21/2026	17:00:00	6.8	1.0675	0	1,305,453	Open	15.4	271
4/21/2026	17:15:00	6.8	0.9842	0	1,305,469	Open	15.6	273
4/21/2026	17:30:00	6.7	0.8744	0	1,305,479	Open	16.3	275
4/21/2026	17:45:00	6.9	1.0296	2.9	1,305,490	Open	14.4	277
4/21/2026	18:00:00	6.7	1.4990	14.3	1,305,510	Open	14.5	277
4/21/2026	18:15:00	6.7	0.0000	15.9	1,305,514	Closed	14.5	277
4/21/2026	18:30:00	6.7	0.0000	15.4	1,305,514	Open	14.2	281
4/21/2026	18:45:00	6.5	1.0258	11.7	1,305,514	Closed	13.8	283
4/21/2026	19:00:00	6.5	0.7836	9.9	1,305,514	Closed	13.7	283
4/21/2026	19:15:00	6.7	1.1773	8	1,305,514	Open	13.5	286
4/21/2026	19:30:00	6.8	0.0000	8.3	1,305,524	Open	13.4	286
4/21/2026	19:45:00	7	0.9388	8.2	1,305,532	Open	13.3	289
4/21/2026	20:00:00	6.9	1.4195	8.1	1,305,548	Open	13.3	289
4/21/2026	20:15:00	6.9	1.3552	8.3	1,305,565	Open	13.2	289
4/21/2026	20:30:00	6.9	1.4536	8.2	1,305,585	Open	13.1	289
4/21/2026	20:45:00	6.9	0.0000	8.3	1,305,596	Closed	13.2	288
4/21/2026	21:00:00	6.8	0.0000	8.4	1,305,596	Closed	13.6	289
4/21/2026	21:15:00	6.8	0.6397	8.4	1,305,604	Open	13	292
4/21/2026	21:30:00	6.9	0.0000	1.8	1,305,608	Closed	13.2	288
4/21/2026	21:45:00	6.8	0.8555	1.7	1,305,622	Open	13.1	289
4/21/2026	22:00:00	6.9	1.2757	1.6	1,305,637	Open	13	289
4/21/2026	22:15:00	6.8	0.7798	1.6	1,305,655	Open	13.1	289



Eagle Mountain- Woodfibre Gas Pipeline Project- Tunnel Scope

Title	Woodfibre Weekly Water Discharge Report	Revision:	0
Data Range	April 20, 2026 to April 26, 2026	Prepared by: Approved by: Date:	BC1 BC2 May 6, 2026

Date	Time	Discharge pH	Discharge Flow Rate (m3PM)	Discharge NTU	Flow Total (m3)	Discharge Valve Status	Discharge Temperature (°C)	Discharge Conductivity (uS/cm)
4/21/2026	22:30:00	6.8	1.2340	1.5	1,305,670	Open	13.2	291
4/21/2026	22:45:00	6.9	0.0000	1.6	1,305,680	Closed	13.3	291
4/21/2026	23:00:00	6.8	1.1886	2.7	1,305,685	Closed	13.2	292
4/21/2026	23:15:00	6.8	1.1697	1.6	1,305,685	Closed	13.1	292
4/21/2026	23:30:00	6.9	0.0000	1.9	1,305,685	Closed	13.3	291
4/21/2026	23:45:00	6.8	1.2605	1.6	1,305,689	Open	13.3	292
4/22/2026	0:00:00	6.8	1.2265	1.6	1,305,707	Open	13.2	292
4/22/2026	0:15:00	6.8	0.0000	1.4	1,305,712	Closed	13.4	291
4/22/2026	0:30:00	6.9	0.0000	1.8	1,305,724	Open	13.2	291
4/22/2026	0:45:00	6.9	0.0000	2.6	1,305,724	Closed	13.3	291
4/22/2026	1:00:00	6.9	0.9653	1.9	1,305,742	Open	12.9	294
4/22/2026	1:15:00	6.9	0.0000	2	1,305,753	Open	12.9	296
4/22/2026	1:30:00	6.8	1.4271	2	1,305,755	Open	13.1	292
4/22/2026	1:45:00	6.7	1.3665	1.7	1,305,771	Open	12.9	292
4/22/2026	2:00:00	6.7	1.2568	1.6	1,305,784	Open	13	292
4/22/2026	2:15:00	6.7	1.1432	1.8	1,305,797	Open	13.2	292
4/22/2026	2:30:00	6.7	1.4006	2.2	1,305,809	Open	12.8	291
4/22/2026	2:45:00	6.8	0.6776	2.1	1,305,815	Open	13.2	291
4/22/2026	3:00:00	6.8	1.2795	2	1,305,833	Open	12.9	291
4/22/2026	3:15:00	6.9	0.4618	1.9	1,305,850	Open	13	291
4/22/2026	3:30:00	6.8	1.0372	1.9	1,305,862	Open	13	291
4/22/2026	3:45:00	6.9	0.5072	1.8	1,305,877	Open	13.5	289
4/22/2026	4:00:00	6.8	0.7949	2	1,305,886	Open	14	291
4/22/2026	4:15:00	6.8	0.7495	1.8	1,305,898	Open	14.5	291
4/22/2026	4:30:00	6.7	0.5754	1.6	1,305,905	Open	14.9	289
4/22/2026	4:45:00	6.8	0.8214	8	1,305,913	Closed	15.2	299
4/22/2026	5:00:00	7	1.5104	6.7	1,305,915	Open	13.1	291
4/22/2026	5:15:00	6.8	1.0523	4.8	1,305,936	Open	13	289
4/22/2026	5:30:00	6.8	0.0000	3.3	1,305,940	Closed	13	289
4/22/2026	5:45:00	6.7	0.0000	3.6	1,305,942	Closed	13	292
4/22/2026	6:00:00	6.8	1.2530	3.9	1,305,950	Open	12.8	292



Eagle Mountain- Woodfibre Gas Pipeline Project- Tunnel Scope

Title	Woodfibre Weekly Water Discharge Report	Revision:	0
Data Range	April 20, 2026 to April 26, 2026	Prepared by: Approved by: Date:	BC1 BC2 May 6, 2026

Date	Time	Discharge pH	Discharge Flow Rate (m3PM)	Discharge NTU	Flow Total (m3)	Discharge Valve Status	Discharge Temperature (°C)	Discharge Conductivity (uS/cm)
4/22/2026	6:15:00	7	0.9691	5.7	1,305,964	Closed	12.8	294
4/22/2026	6:30:00	7.2	0.0000	6.7	1,305,964	Closed	13.2	288
4/22/2026	6:45:00	7.2	0.5830	4.6	1,305,964	Closed	13.1	291
4/22/2026	7:00:00	6.8	0.9426	4.2	1,305,964	Closed	13.5	288
4/22/2026	7:15:00	6.9	1.4650	6.8	1,305,973	Open	13.2	287
4/22/2026	7:30:00	7	1.4385	6.2	1,305,994	Open	13.1	288
4/22/2026	7:45:00	7	0.0000	6.4	1,306,008	Closed	13.2	289
4/22/2026	8:00:00	6.9	0.0000	6.5	1,306,008	Closed	13.6	287
4/22/2026	8:15:00	6.8	1.4006	6.5	1,306,025	Open	13	288
4/22/2026	8:30:00	6.9	0.0000	6.3	1,306,040	Closed	13.3	288
4/22/2026	8:45:00	6.8	0.0000	5.8	1,306,040	Closed	13.9	287
4/22/2026	9:00:00	6.8	1.4044	5.8	1,306,052	Open	13.6	286
4/22/2026	9:15:00	6.8	0.0000	6.4	1,306,070	Closed	13.7	283
4/22/2026	9:30:00	6.8	0.0000	6.3	1,306,070	Closed	14.1	286
4/22/2026	9:45:00	6.8	0.0000	6.5	1,306,070	Closed	14.2	286
4/22/2026	10:00:00	6.8	1.4120	6.7	1,306,083	Open	13.4	287
4/22/2026	10:15:00	6.8	1.3968	7.6	1,306,104	Open	13.3	287
4/22/2026	10:30:00	7	0.0000	1.5	1,306,124	Closed	13.4	286
4/22/2026	10:45:00	6.9	0.0000	1.6	1,306,124	Closed	14	287
4/22/2026	11:00:00	6.8	1.3930	1.7	1,306,139	Open	14.6	289
4/22/2026	11:15:00	6.8	0.0000	1.6	1,306,143	Closed	15.2	287
4/22/2026	11:30:00	6.8	0.1779	1.6	1,306,149	Open	15.8	287
4/22/2026	11:45:00	6.8	1.3173	1.3	1,306,168	Open	13.6	284
4/22/2026	12:00:00	6.8	0.0000	1.3	1,306,172	Closed	13.9	286
4/22/2026	12:15:00	6.8	1.3514	1.2	1,306,180	Open	13.9	286
4/22/2026	12:30:00	6.8	1.3060	1.2	1,306,200	Open	14	286
4/22/2026	12:45:00	6.8	0.0000	1.1	1,306,215	Closed	14.1	287
4/22/2026	13:00:00	6.8	0.0000	1.3	1,306,215	Closed	14.5	286
4/22/2026	13:15:00	6.8	1.1886	1.2	1,306,215	Closed	14	287
4/22/2026	13:30:00	6.8	0.0000	1.5	1,306,218	Closed	14.3	284
4/22/2026	13:45:00	6.7	1.3476	1.6	1,306,221	Open	14.6	286



Eagle Mountain- Woodfibre Gas Pipeline Project- Tunnel Scope

Title	Woodfibre Weekly Water Discharge Report	Revision:	0
Data Range	April 20, 2026 to April 26, 2026	Prepared by: Approved by: Date:	BC1 BC2 May 6, 2026

Date	Time	Discharge pH	Discharge Flow Rate (m3PM)	Discharge NTU	Flow Total (m3)	Discharge Valve Status	Discharge Temperature (°C)	Discharge Conductivity (uS/cm)
4/22/2026	14:00:00	6.8	1.3135	1.6	1,306,241	Open	14.3	284
4/22/2026	14:15:00	6.8	1.3022	1.5	1,306,248	Open	14.1	284
4/22/2026	14:30:00	6.9	0.0000	1.7	1,306,261	Closed	14.5	284
4/22/2026	14:45:00	6.8	0.0000	1.7	1,306,261	Closed	15.1	286
4/22/2026	15:00:00	6.8	1.2795	1.8	1,306,272	Open	14.7	284
4/22/2026	15:15:00	6.9	0.0000	1.8	1,306,277	Closed	14.8	284
4/22/2026	15:30:00	6.7	1.3022	1.6	1,306,281	Open	14.9	284
4/22/2026	15:45:00	6.8	1.2757	4.7	1,306,288	Open	14.6	284
4/22/2026	16:00:00	6.9	1.2757	4.6	1,306,307	Open	14.8	284
4/22/2026	16:15:00	7	0.0000	4.4	1,306,317	Closed	14.9	284
4/22/2026	16:30:00	6.8	1.1281	8.7	1,306,319	Open	14.8	291
4/22/2026	16:45:00	6.9	1.3362	2.3	1,306,331	Open	14.8	283
4/22/2026	17:00:00	7	0.0000	2.1	1,306,344	Closed	14.9	283
4/22/2026	17:15:00	6.9	0.0000	1.9	1,306,344	Closed	15.5	283
4/22/2026	17:30:00	6.9	1.2416	2.1	1,306,344	Closed	14.8	283
4/22/2026	17:45:00	6.9	1.2833	2.2	1,306,349	Open	14.8	282
4/22/2026	18:00:00	6.9	0.0000	2.2	1,306,352	Closed	15.2	281
4/22/2026	18:15:00	6.8	1.3249	2.6	1,306,353	Open	15.8	281
4/22/2026	18:30:00	6.9	1.2870	2.6	1,306,366	Open	14.7	281
4/22/2026	18:45:00	6.9	1.3022	2.3	1,306,383	Open	14.5	279
4/22/2026	19:00:00	6.9	0.0000	2.4	1,306,402	Closed	14.4	278
4/22/2026	19:15:00	6.9	0.0000	2.3	1,306,402	Closed	14.9	279
4/22/2026	19:30:00	6.8	1.3022	2.3	1,306,407	Open	14.7	279
4/22/2026	19:45:00	6.9	1.2795	2.3	1,306,426	Open	14.5	278
4/22/2026	20:00:00	6.9	0.0000	2.3	1,306,432	Closed	14.9	278
4/22/2026	20:15:00	7.2	0.0000	8.4	1,306,433	Open	14.1	281
4/22/2026	20:30:00	7.2	0.0000	9.1	1,306,433	Open	14.1	287
4/22/2026	20:45:00	7.2	1.9571	15	1,306,441	Open	13.6	281
4/22/2026	21:00:00	7.1	0.0000	25.7	1,306,449	Closed	14	278
4/22/2026	21:15:00	6.9	1.6467	16	1,306,454	Open	13.9	278
4/22/2026	21:30:00	7.3	0.0000	7.4	1,306,471	Closed	13.6	274



Eagle Mountain- Woodfibre Gas Pipeline Project- Tunnel Scope

Title	Woodfibre Weekly Water Discharge Report	Revision:	0
Data Range	April 20, 2026 to April 26, 2026	Prepared by: Approved by: Date:	BC1 BC2 May 6, 2026

Date	Time	Discharge pH	Discharge Flow Rate (m3PM)	Discharge NTU	Flow Total (m3)	Discharge Valve Status	Discharge Temperature (°C)	Discharge Conductivity (uS/cm)
4/22/2026	21:45:00	7.3	0.0000	5.7	1,306,471	Closed	13.9	274
4/22/2026	22:00:00	7.1	0.0000	6	1,306,471	Open	13.7	278
4/22/2026	22:15:00	7	1.1432	10	1,306,474	Open	13.9	276
4/22/2026	22:30:00	7	0.3369	12.5	1,306,489	Open	13.6	277
4/22/2026	22:45:00	7	1.0788	3.8	1,306,493	Closed	13.5	280
4/22/2026	23:00:00	7.2	0.0000	28.1	1,306,501	Open	13.3	284
4/22/2026	23:15:00	7.2	1.1281	25.9	1,306,502	Open	13.1	282
4/22/2026	23:30:00	7	1.1735	16.9	1,306,510	Open	13.1	282
4/22/2026	23:45:00	7	1.3590	3	1,306,529	Open	13.2	277
4/23/2026	0:00:00	7	1.2984	3.2	1,306,549	Open	13.2	279
4/23/2026	0:15:00	7	0.0000	3.8	1,306,556	Open	13.2	281
4/23/2026	0:30:00	7	0.0000	4.2	1,306,559	Closed	13.4	276
4/23/2026	0:45:00	7.2	0.5981	14.1	1,306,560	Open	13	277
4/23/2026	1:00:00	7.1	0.0000	7.7	1,306,566	Closed	13	277
4/23/2026	1:15:00	7.2	0.0000	14.5	1,306,574	Closed	12.8	281
4/23/2026	1:30:00	7.2	0.0000	10.6	1,306,574	Closed	13.1	277
4/23/2026	1:45:00	7	1.5596	12	1,306,578	Open	12.9	277
4/23/2026	2:00:00	7	1.5672	2.5	1,306,597	Open	12.9	277
4/23/2026	2:15:00	6.9	1.4687	2.5	1,306,604	Closed	13	279
4/23/2026	2:30:00	6.9	0.6511	19.6	1,306,605	Open	13.2	277
4/23/2026	2:45:00	6.9	0.5943	2.6	1,306,611	Open	13	281
4/23/2026	3:00:00	7	0.0000	1.7	1,306,612	Closed	13.2	276
4/23/2026	3:15:00	6.9	1.2946	1.4	1,306,625	Open	12.9	276
4/23/2026	3:30:00	7	0.0000	1.5	1,306,635	Closed	13.1	276
4/23/2026	3:45:00	6.9	0.0000	1.4	1,306,635	Closed	13.4	274
4/23/2026	4:00:00	6.9	1.2833	0.7	1,306,642	Open	13.1	279
4/23/2026	4:15:00	6.9	0.4921	0.6	1,306,653	Open	13.9	273
4/23/2026	4:30:00	6.9	0.0000	0	1,306,655	Closed	15.2	277
4/23/2026	4:45:00	6.8	1.1886	0	1,306,657	Open	14.9	274
4/23/2026	5:00:00	6.8	1.1621	0	1,306,675	Open	14.1	271
4/23/2026	5:15:00	7	0.0000	0.9	1,306,677	Closed	14.6	269



Eagle Mountain- Woodfibre Gas Pipeline Project- Tunnel Scope

Title	Woodfibre Weekly Water Discharge Report	Revision:	0
Data Range	April 20, 2026 to April 26, 2026	Prepared by: Approved by: Date:	BC1 BC2 May 6, 2026

Date	Time	Discharge pH	Discharge Flow Rate (m3PM)	Discharge NTU	Flow Total (m3)	Discharge Valve Status	Discharge Temperature (°C)	Discharge Conductivity (uS/cm)
4/23/2026	5:30:00	6.8	0.0000	0.9	1,306,677	Closed	16.4	273
4/23/2026	5:45:00	7.1	0.0000	5.6	1,306,696	Open	14.1	276
4/23/2026	6:00:00	7	1.5255	1.9	1,306,708	Open	14	272
4/23/2026	6:15:00	7	1.4687	1.8	1,306,731	Open	14	274
4/23/2026	6:30:00	7	1.3892	1.2	1,306,752	Open	14.1	273
4/23/2026	6:45:00	7.1	0.0000	0.5	1,306,763	Closed	14.7	269
4/23/2026	7:00:00	7	0.0000	0.4	1,306,763	Closed	16.6	271
4/23/2026	7:15:00	6.9	0.9501	6.3	1,306,764	Open	18.1	272
4/23/2026	7:30:00	7	1.4385	2.7	1,306,782	Open	14	272
4/23/2026	7:45:00	7.1	0.0000	4.3	1,306,798	Closed	13.7	271
4/23/2026	8:00:00	7	0.0000	2.9	1,306,798	Closed	14.4	274
4/23/2026	8:15:00	6.9	1.4612	4.9	1,306,803	Open	13.6	274
4/23/2026	8:30:00	7	1.4347	3.6	1,306,822	Closed	13.3	271
4/23/2026	8:45:00	6.9	0.0000	3.4	1,306,823	Closed	13.9	273
4/23/2026	9:00:00	6.9	1.3325	4.2	1,306,823	Closed	13.3	272
4/23/2026	9:15:00	7	0.0000	4.1	1,306,823	Closed	14	272
4/23/2026	9:30:00	6.9	0.0000	4.4	1,306,823	Closed	15	274
4/23/2026	9:45:00	6.9	1.4309	5	1,306,841	Open	13.2	267
4/23/2026	10:00:00	6.9	0.0000	4.5	1,306,843	Closed	13.7	267
4/23/2026	10:15:00	6.8	0.0000	4.4	1,306,843	Closed	14.6	267
4/23/2026	10:30:00	6.8	0.0000	4.4	1,306,843	Closed	15.5	267
4/23/2026	10:45:00	6.8	1.4460	4.8	1,306,858	Open	13.4	264
4/23/2026	11:00:00	6.9	0.0000	5.2	1,306,876	Closed	13.4	263
4/23/2026	11:15:00	6.8	0.0000	5.5	1,306,876	Closed	14.8	266
4/23/2026	11:30:00	6.9	1.2908	8.9	1,306,877	Open	13.8	267
4/23/2026	11:45:00	6.9	1.3590	5.1	1,306,881	Closed	13.9	266
4/23/2026	12:00:00	6.8	1.3552	5	1,306,881	Closed	14.6	268
4/23/2026	12:15:00	6.9	1.3968	4.8	1,306,883	Open	14.1	264
4/23/2026	12:30:00	6.9	0.0000	4.8	1,306,887	Closed	14.9	266
4/23/2026	12:45:00	6.8	1.3249	4.7	1,306,887	Closed	16.3	268
4/23/2026	13:00:00	6.8	1.3627	4.6	1,306,908	Open	14.6	266



Eagle Mountain- Woodfibre Gas Pipeline Project- Tunnel Scope

Title	Woodfibre Weekly Water Discharge Report	Revision:	0
Data Range	April 20, 2026 to April 26, 2026	Prepared by: Approved by: Date:	BC1 BC2 May 6, 2026

Date	Time	Discharge pH	Discharge Flow Rate (m3PM)	Discharge NTU	Flow Total (m3)	Discharge Valve Status	Discharge Temperature (°C)	Discharge Conductivity (uS/cm)
4/23/2026	13:15:00	6.9	0.0000	4.6	1,306,925	Closed	14.6	266
4/23/2026	13:30:00	6.8	0.0000	4.6	1,306,925	Closed	15.5	266
4/23/2026	13:45:00	6.8	0.0000	4.6	1,306,925	Closed	16.8	268
4/23/2026	14:00:00	6.8	1.3476	4.2	1,306,940	Open	15	264
4/23/2026	14:15:00	7	0.0000	39.4	1,306,952	Closed	14.7	264
4/23/2026	14:30:00	6.9	0.5489	11.7	1,306,957	Open	14.7	266
4/23/2026	14:45:00	6.9	1.4195	1.7	1,306,975	Closed	14.7	266
4/23/2026	15:00:00	6.9	1.4839	0	1,306,995	Open	14.5	264
4/23/2026	15:15:00	6.9	1.4650	0	1,307,017	Open	14.5	264
4/23/2026	15:30:00	6.9	1.4763	0	1,307,039	Open	14.4	264
4/23/2026	15:45:00	6.9	1.3438	0	1,307,050	Open	14.2	264
4/23/2026	16:00:00	6.9	0.6057	0	1,307,071	Open	14.3	264
4/23/2026	16:15:00	7	0.0000	21.3	1,307,086	Open	14.2	264
4/23/2026	16:30:00	7	2.0782	4.8	1,307,104	Open	14.1	264
4/23/2026	16:45:00	7	2.0366	5.8	1,307,135	Open	14.1	264
4/23/2026	17:00:00	7.1	0.0000	2.6	1,307,154	Closed	14.4	264
4/23/2026	17:15:00	7	2.0593	8.4	1,307,172	Open	14.2	264
4/23/2026	17:30:00	7	2.1501	4.6	1,307,195	Open	14.1	263
4/23/2026	17:45:00	7	2.0971	6	1,307,227	Open	14	263
4/23/2026	18:00:00	7.1	0.0000	3.3	1,307,237	Closed	14.5	263
4/23/2026	18:15:00	6.9	1.4650	1	1,307,246	Open	14.3	264
4/23/2026	18:30:00	7	0.0000	0.8	1,307,263	Closed	14.3	266
4/23/2026	18:45:00	6.9	1.4120	0.8	1,307,263	Open	14.2	264
4/23/2026	19:00:00	6.9	0.0000	0.6	1,307,264	Closed	15.3	266
4/23/2026	19:15:00	6.9	0.0000	0.6	1,307,264	Closed	16.4	266
4/23/2026	19:30:00	6.8	0.0000	0.4	1,307,264	Closed	16.8	264
4/23/2026	19:45:00	6.8	0.0000	0.3	1,307,264	Closed	17.1	264
4/23/2026	20:00:00	6.8	1.4347	1.8	1,307,267	Open	15	264
4/23/2026	20:15:00	7.1	0.0000	5.5	1,307,278	Closed	14.1	263
4/23/2026	20:30:00	7.1	0.0000	3.6	1,307,278	Closed	14.5	264
4/23/2026	20:45:00	7	0.0000	1.5	1,307,278	Closed	15.7	266



Eagle Mountain- Woodfibre Gas Pipeline Project- Tunnel Scope

Title	Woodfibre Weekly Water Discharge Report	Revision:	0
Data Range	April 20, 2026 to April 26, 2026	Prepared by: Approved by: Date:	BC1 BC2 May 6, 2026

Date	Time	Discharge pH	Discharge Flow Rate (m3PM)	Discharge NTU	Flow Total (m3)	Discharge Valve Status	Discharge Temperature (°C)	Discharge Conductivity (uS/cm)
4/23/2026	21:00:00	6.8	1.0864	2.4	1,307,278	Closed	14.9	266
4/23/2026	21:15:00	6.9	0.9918	0.5	1,307,278	Closed	13.9	266
4/23/2026	21:30:00	6.9	0.0000	0.6	1,307,279	Closed	13.9	264
4/23/2026	21:45:00	6.9	1.0637	0.6	1,307,288	Open	13.7	264
4/23/2026	22:00:00	7.1	0.0000	5.1	1,307,290	Closed	13.6	271
4/23/2026	22:15:00	7	0.0000	1.5	1,307,290	Closed	13.6	264
4/23/2026	22:30:00	6.9	1.2530	2.5	1,307,293	Open	13.6	266
4/23/2026	22:45:00	7.2	0.0000	6.8	1,307,296	Closed	13.4	271
4/23/2026	23:00:00	7	0.0000	2.4	1,307,296	Closed	13.6	266
4/23/2026	23:15:00	6.9	1.1053	2.7	1,307,305	Open	13.3	267
4/23/2026	23:30:00	7	0.0000	2.8	1,307,315	Closed	13.2	264
4/23/2026	23:45:00	7	0.0000	2.4	1,307,315	Closed	13.7	266
4/24/2026	0:00:00	6.9	0.0000	2.6	1,307,315	Closed	13.7	264
4/24/2026	0:15:00	6.9	1.1621	2.1	1,307,324	Open	13.3	266
4/24/2026	0:30:00	7	1.2151	2.8	1,307,332	Open	13.1	271
4/24/2026	0:45:00	7.1	0.0000	3.4	1,307,335	Closed	13.5	266
4/24/2026	1:00:00	7.1	0.0000	3.4	1,307,335	Closed	13.6	264
4/24/2026	1:15:00	6.9	1.2568	2.4	1,307,336	Open	13.5	272
4/24/2026	1:30:00	7	1.3211	2.3	1,307,343	Closed	13.2	268
4/24/2026	1:45:00	7.1	0.0000	2.4	1,307,343	Closed	13.4	266
4/24/2026	2:00:00	7	0.0000	2.7	1,307,343	Closed	13.9	266
4/24/2026	2:15:00	6.9	0.0000	2.7	1,307,343	Closed	14.5	269
4/24/2026	2:30:00	6.9	0.0000	2.2	1,307,343	Closed	15.6	271
4/24/2026	2:45:00	7	0.2915	2.1	1,307,343	Closed	13.5	270
4/24/2026	3:00:00	7.2	0.0000	4.7	1,307,344	Closed	13.2	264
4/24/2026	3:15:00	7.1	0.0000	3.6	1,307,344	Closed	14.2	267
4/24/2026	3:30:00	7.1	0.0000	3.3	1,307,344	Open	13.1	271
4/24/2026	3:45:00	6.9	1.2340	2	1,307,345	Closed	13.2	269
4/24/2026	4:00:00	7	0.0000	2.5	1,307,345	Closed	14.1	264
4/24/2026	4:15:00	6.9	0.0000	2.5	1,307,345	Closed	15.3	266
4/24/2026	4:30:00	6.9	0.0000	2.2	1,307,345	Closed	15	264



Eagle Mountain- Woodfibre Gas Pipeline Project- Tunnel Scope

Title	Woodfibre Weekly Water Discharge Report	Revision:	0
Data Range	April 20, 2026 to April 26, 2026	Prepared by: Approved by: Date:	BC1 BC2 May 6, 2026

Date	Time	Discharge pH	Discharge Flow Rate (m3PM)	Discharge NTU	Flow Total (m3)	Discharge Valve Status	Discharge Temperature (°C)	Discharge Conductivity (uS/cm)
4/24/2026	4:45:00	7.1	0.0000	2	1,307,350	Open	13.8	269
4/24/2026	5:00:00	6.9	1.3400	2.1	1,307,363	Open	13.6	264
4/24/2026	5:15:00	6.9	1.1281	6.2	1,307,377	Closed	13.6	266
4/24/2026	5:30:00	7	0.0000	0.9	1,307,378	Closed	14	264
4/24/2026	5:45:00	6.9	0.0000	0.3	1,307,378	Closed	15.6	266
4/24/2026	6:00:00	6.9	0.0000	0.1	1,307,378	Closed	17.5	266
4/24/2026	6:15:00	6.9	0.0000	0	1,307,378	Closed	19.4	266
4/24/2026	6:30:00	6.8	0.0000	0	1,307,378	Closed	21	268
4/24/2026	6:45:00	6.8	0.0000	0	1,307,378	Closed	21.7	267
4/24/2026	7:00:00	6.8	0.0000	0.8	1,307,378	Closed	21.8	269
4/24/2026	7:15:00	6.8	0.0000	1.5	1,307,378	Closed	19.5	270
4/24/2026	7:30:00	6.9	0.3066	1.4	1,307,386	Open	13.1	265
4/24/2026	7:45:00	6.9	0.0000	2.2	1,307,394	Closed	12.9	266
4/24/2026	8:00:00	6.8	0.0000	2.1	1,307,394	Closed	13.3	267
4/24/2026	8:15:00	6.8	0.0000	2.3	1,307,394	Closed	12.8	264
4/24/2026	8:30:00	6.8	1.4157	1.9	1,307,396	Open	12.4	271
4/24/2026	8:45:00	7	1.2378	1.9	1,307,412	Closed	12.4	267
4/24/2026	9:00:00	6.9	0.0000	0.3	1,307,413	Closed	13.1	268
4/24/2026	9:15:00	6.9	0.0000	0.6	1,307,413	Closed	14.5	267
4/24/2026	9:30:00	6.8	0.0000	0.8	1,307,413	Closed	15.3	267
4/24/2026	9:45:00	6.8	0.0000	1.1	1,307,413	Closed	15.8	269
4/24/2026	10:00:00	6.8	0.0000	1	1,307,413	Closed	15.7	271
4/24/2026	10:15:00	6.8	0.5830	1.5	1,307,420	Open	12.7	269
4/24/2026	10:30:00	6.9	0.0000	1.3	1,307,430	Closed	12.6	264
4/24/2026	10:45:00	6.8	0.8631	5.8	1,307,434	Open	12.5	267
4/24/2026	11:00:00	6.8	1.3514	1.1	1,307,454	Open	12.5	269
4/24/2026	11:15:00	6.8	0.0000	1.1	1,307,457	Closed	13	269
4/24/2026	11:30:00	6.8	1.3325	1	1,307,474	Open	12.7	273
4/24/2026	11:45:00	6.8	0.8517	1.5	1,307,492	Open	12.8	268
4/24/2026	12:00:00	6.8	0.0000	1	1,307,494	Closed	13.3	266
4/24/2026	12:15:00	6.8	0.8517	0.9	1,307,508	Open	13.1	268



Eagle Mountain- Woodfibre Gas Pipeline Project- Tunnel Scope

Title	Woodfibre Weekly Water Discharge Report	Revision:	0
Data Range	April 20, 2026 to April 26, 2026	Prepared by: Approved by: Date:	BC1 BC2 May 6, 2026

Date	Time	Discharge pH	Discharge Flow Rate (m3PM)	Discharge NTU	Flow Total (m3)	Discharge Valve Status	Discharge Temperature (°C)	Discharge Conductivity (uS/cm)
4/24/2026	12:30:00	6.8	1.3211	0.7	1,307,527	Open	13.1	271
4/24/2026	12:45:00	6.8	0.0000	1	1,307,543	Closed	13.2	268
4/24/2026	13:00:00	6.7	1.3249	1.1	1,307,548	Open	13.4	273
4/24/2026	13:15:00	6.8	0.7836	0.4	1,307,562	Open	13.4	268
4/24/2026	13:30:00	6.8	0.0000	0.4	1,307,564	Closed	13.9	268
4/24/2026	13:45:00	6.7	0.8744	0.2	1,307,580	Open	13.7	266
4/24/2026	14:00:00	6.8	1.3514	0.1	1,307,599	Open	13.7	269
4/24/2026	14:15:00	6.8	0.0000	0.1	1,307,602	Closed	14.2	266
4/24/2026	14:30:00	6.7	1.3665	0.2	1,307,616	Open	13.9	266
4/24/2026	14:45:00	6.8	0.0000	0.1	1,307,632	Closed	14	264
4/24/2026	15:00:00	6.8	0.0000	0.1	1,307,632	Closed	14.6	264
4/24/2026	15:15:00	6.7	0.9123	0.3	1,307,649	Open	14	264
4/24/2026	15:30:00	6.8	0.0000	0.2	1,307,659	Closed	14.1	264
4/24/2026	15:45:00	6.7	0.9501	0.1	1,307,663	Open	14.1	266
4/24/2026	16:00:00	6.7	1.2946	0.1	1,307,682	Open	13.9	266
4/24/2026	16:15:00	6.7	0.0000	0.2	1,307,685	Closed	14.2	263
4/24/2026	16:30:00	6.7	0.7874	0.3	1,307,687	Open	13.9	266
4/24/2026	16:45:00	6.9	0.0000	0.9	1,307,694	Closed	13.9	264
4/24/2026	17:00:00	6.8	0.0000	1.4	1,307,694	Closed	14.5	266
4/24/2026	17:15:00	6.7	0.3369	1.4	1,307,694	Closed	13.9	266
4/24/2026	17:30:00	6.8	0.0000	0.7	1,307,701	Closed	13.9	264
4/24/2026	17:45:00	6.7	0.8669	1.1	1,307,704	Open	14	264
4/24/2026	18:00:00	6.7	0.9615	1.6	1,307,723	Open	13.7	264
4/24/2026	18:15:00	6.8	0.0000	2.1	1,307,726	Closed	14	264
4/24/2026	18:30:00	6.7	1.2530	2.1	1,307,726	Closed	13.7	268
4/24/2026	18:45:00	6.7	0.8101	3.1	1,307,729	Open	13.7	266
4/24/2026	19:00:00	6.7	0.0000	3.2	1,307,730	Closed	14.2	264
4/24/2026	19:15:00	6.7	0.8404	3	1,307,738	Open	13.8	265
4/24/2026	19:30:00	6.8	0.0000	2.2	1,307,747	Closed	13.9	264
4/24/2026	19:45:00	6.7	0.8214	2.3	1,307,751	Open	13.9	264
4/24/2026	20:00:00	6.8	0.0000	2.5	1,307,757	Closed	13.9	264



Eagle Mountain- Woodfibre Gas Pipeline Project- Tunnel Scope

Title	Woodfibre Weekly Water Discharge Report	Revision:	0
Data Range	April 20, 2026 to April 26, 2026	Prepared by: Approved by: Date:	BC1 BC2 May 6, 2026

Date	Time	Discharge pH	Discharge Flow Rate (m3PM)	Discharge NTU	Flow Total (m3)	Discharge Valve Status	Discharge Temperature (°C)	Discharge Conductivity (uS/cm)
4/24/2026	20:15:00	6.8	0.0000	5.6	1,307,758	Open	13.4	266
4/24/2026	20:30:00	6.8	0.0000	3.5	1,307,767	Closed	13.3	266
4/24/2026	20:45:00	6.8	0.2688	2.2	1,307,767	Closed	14.6	266
4/24/2026	21:00:00	6.8	1.2416	2.2	1,307,785	Open	13.7	267
4/24/2026	21:15:00	6.9	0.0000	5.9	1,307,799	Closed	14	263
4/24/2026	21:30:00	6.7	1.2605	2.2	1,307,802	Open	14.4	264
4/24/2026	21:45:00	6.8	0.8631	2.9	1,307,818	Open	14.2	261
4/24/2026	22:00:00	6.9	0.0000	2.3	1,307,827	Closed	14.8	259
4/24/2026	22:15:00	6.7	0.8896	2.8	1,307,832	Open	14.7	259
4/24/2026	22:30:00	6.8	0.0000	1.1	1,307,850	Closed	14.5	259
4/24/2026	22:45:00	6.8	0.0000	1.2	1,307,850	Closed	16.4	262
4/24/2026	23:00:00	6.7	1.3287	1.5	1,307,869	Open	14.5	262
4/24/2026	23:15:00	6.8	0.0000	2.1	1,307,882	Closed	14.5	259
4/24/2026	23:30:00	6.8	0.0000	3.3	1,307,882	Closed	15.7	263
4/24/2026	23:45:00	6.8	0.0000	7.9	1,307,889	Open	13.7	265
4/25/2026	0:00:00	6.7	1.3173	1.6	1,307,907	Open	13.6	257
4/25/2026	0:15:00	6.8	0.0000	2.5	1,307,910	Closed	14.5	257
4/25/2026	0:30:00	6.7	1.3438	2.2	1,307,923	Open	13.8	256
4/25/2026	0:45:00	6.8	0.0000	2.5	1,307,934	Closed	14	256
4/25/2026	1:00:00	6.7	1.2492	2.7	1,307,935	Closed	14.1	258
4/25/2026	1:15:00	6.8	0.8214	6.5	1,307,952	Open	13.8	256
4/25/2026	1:30:00	6.8	0.0000	1.7	1,307,953	Closed	14.1	256
4/25/2026	1:45:00	6.7	0.5678	2	1,307,953	Closed	14	258
4/25/2026	2:00:00	6.8	1.3930	3.7	1,307,957	Open	14	257
4/25/2026	2:15:00	6.8	1.3476	3.5	1,307,977	Open	14	255
4/25/2026	2:30:00	6.8	1.2492	4.7	1,307,983	Closed	14	255
4/25/2026	2:45:00	6.9	0.0000	5.5	1,307,983	Closed	14.2	256
4/25/2026	3:00:00	6.9	0.0000	4.3	1,307,983	Closed	16.4	256
4/25/2026	3:15:00	6.8	0.0000	8	1,307,984	Closed	14.6	253
4/25/2026	3:30:00	6.8	1.3249	6.4	1,307,994	Open	14.1	253
4/25/2026	3:45:00	6.9	0.0000	6.8	1,308,005	Closed	14.3	256



Eagle Mountain- Woodfibre Gas Pipeline Project- Tunnel Scope

Title	Woodfibre Weekly Water Discharge Report	Revision:	0
Data Range	April 20, 2026 to April 26, 2026	Prepared by: Approved by: Date:	BC1 BC2 May 6, 2026

Date	Time	Discharge pH	Discharge Flow Rate (m3PM)	Discharge NTU	Flow Total (m3)	Discharge Valve Status	Discharge Temperature (°C)	Discharge Conductivity (uS/cm)
4/25/2026	4:00:00	6.8	1.4839	1.9	1,308,008	Open	14.4	256
4/25/2026	4:15:00	6.8	1.4536	4.6	1,308,030	Open	13.9	256
4/25/2026	4:30:00	6.9	0.0000	1.6	1,308,032	Closed	15.4	256
4/25/2026	4:45:00	6.8	1.4347	3.3	1,308,046	Open	14	256
4/25/2026	5:00:00	6.9	0.0000	4	1,308,053	Closed	14.9	254
4/25/2026	5:15:00	6.8	1.4801	4.1	1,308,057	Open	14.6	255
4/25/2026	5:30:00	6.8	1.4422	4.2	1,308,079	Open	14.1	254
4/25/2026	5:45:00	6.9	0.0000	4	1,308,080	Closed	15.5	256
4/25/2026	6:00:00	6.8	1.4612	4.5	1,308,082	Open	16.8	255
4/25/2026	6:15:00	6.8	0.7571	10.3	1,308,102	Open	14.1	251
4/25/2026	6:30:00	6.9	0.0000	4.6	1,308,102	Closed	15	254
4/25/2026	6:45:00	6.8	1.3892	5.3	1,308,112	Open	13.7	255
4/25/2026	7:00:00	6.9	0.0000	5	1,308,127	Closed	13.8	254
4/25/2026	7:15:00	6.9	0.0000	4.3	1,308,127	Closed	15.6	257
4/25/2026	7:30:00	6.8	1.3817	5.8	1,308,143	Open	13.5	256
4/25/2026	7:45:00	6.9	0.0000	4.8	1,308,148	Closed	14.2	254
4/25/2026	8:00:00	6.8	1.3741	5.3	1,308,156	Open	13.4	257
4/25/2026	8:15:00	6.9	0.0000	5.2	1,308,171	Closed	13.4	256
4/25/2026	8:30:00	6.8	0.0000	5.1	1,308,171	Closed	14.7	257
4/25/2026	8:45:00	6.7	1.3590	6	1,308,181	Open	13.2	257
4/25/2026	9:00:00	6.8	0.0000	3.6	1,308,194	Closed	13	260
4/25/2026	9:15:00	6.7	0.0000	1.8	1,308,194	Closed	13.7	261
4/25/2026	9:30:00	6.7	1.2303	1.9	1,308,202	Closed	12.7	264
4/25/2026	9:45:00	6.7	0.0000	1.4	1,308,220	Closed	12.7	261
4/25/2026	10:00:00	6.7	1.2870	4.2	1,308,220	Closed	13.5	264
4/25/2026	10:15:00	6.7	1.3287	2.5	1,308,239	Open	12.8	263
4/25/2026	10:30:00	6.7	0.0000	3.1	1,308,251	Closed	13	261
4/25/2026	10:45:00	6.7	1.3362	2.6	1,308,255	Open	13	264
4/25/2026	11:00:00	6.7	1.3022	2.7	1,308,272	Open	13	264
4/25/2026	11:15:00	6.8	0.0000	2.5	1,308,280	Closed	13.3	261
4/25/2026	11:30:00	6.7	1.2530	5.1	1,308,281	Closed	13.2	264



Eagle Mountain- Woodfibre Gas Pipeline Project- Tunnel Scope

Title	Woodfibre Weekly Water Discharge Report	Revision:	0
Data Range	April 20, 2026 to April 26, 2026	Prepared by: Approved by: Date:	BC1 BC2 May 6, 2026

Date	Time	Discharge pH	Discharge Flow Rate (m3PM)	Discharge NTU	Flow Total (m3)	Discharge Valve Status	Discharge Temperature (°C)	Discharge Conductivity (uS/cm)
4/25/2026	11:45:00	6.8	0.8896	7.6	1,308,286	Open	13.3	264
4/25/2026	12:00:00	6.8	1.3362	5	1,308,294	Open	13.4	264
4/25/2026	12:15:00	6.7	1.3779	4.3	1,308,299	Open	13.5	264
4/25/2026	12:30:00	6.7	1.3438	3.2	1,308,316	Open	13.6	264
4/25/2026	12:45:00	6.8	0.0000	2.5	1,308,326	Closed	13.8	261
4/25/2026	13:00:00	6.7	1.3703	2.8	1,308,334	Open	13.8	264
4/25/2026	13:15:00	6.7	1.3325	3	1,308,354	Open	13.8	263
4/25/2026	13:30:00	6.8	0.0000	2.8	1,308,356	Closed	14.2	263
4/25/2026	13:45:00	6.7	1.3438	2.8	1,308,370	Open	14	263
4/25/2026	14:00:00	6.8	0.0000	3.8	1,308,381	Closed	14.2	263
4/25/2026	14:15:00	6.7	1.2795	4.5	1,308,381	Closed	14.5	266
4/25/2026	14:30:00	6.7	1.3476	3.4	1,308,387	Open	14.2	263
4/25/2026	14:45:00	6.8	0.0000	3.6	1,308,397	Closed	14.4	263
4/25/2026	15:00:00	6.7	1.3476	3.2	1,308,404	Open	14.4	266
4/25/2026	15:15:00	6.7	1.3211	2.9	1,308,424	Open	14.3	266
4/25/2026	15:30:00	6.8	0.0000	2.8	1,308,430	Closed	14.7	263
4/25/2026	15:45:00	6.7	1.3173	3	1,308,439	Open	14.5	264
4/25/2026	16:00:00	6.8	0.0000	4.8	1,308,448	Closed	14.7	264
4/25/2026	16:15:00	6.7	0.0000	3.6	1,308,448	Closed	15.3	264
4/25/2026	16:30:00	6.6	1.2643	3.5	1,308,448	Closed	15.5	266
4/25/2026	16:45:00	6.7	1.3135	3.1	1,308,461	Open	14.6	264
4/25/2026	17:00:00	6.8	0.0000	3.4	1,308,465	Closed	14.9	263
4/25/2026	17:15:00	6.7	0.0000	3.3	1,308,465	Closed	15.7	263
4/25/2026	17:30:00	6.7	1.3287	3.9	1,308,475	Open	14.5	263
4/25/2026	17:45:00	6.8	0.0000	3.8	1,308,485	Closed	14.5	261
4/25/2026	18:00:00	6.7	0.0000	4.1	1,308,485	Closed	15	261
4/25/2026	18:15:00	6.7	1.3211	4.5	1,308,488	Open	14.1	264
4/25/2026	18:30:00	6.7	1.3098	6	1,308,505	Open	13.9	264
4/25/2026	18:45:00	6.7	0.0000	5.8	1,308,508	Closed	14.3	263
4/25/2026	19:00:00	6.6	1.3060	7.6	1,308,520	Open	13.8	263
4/25/2026	19:15:00	6.7	0.1401	7.7	1,308,534	Open	13.8	263



Eagle Mountain- Woodfibre Gas Pipeline Project- Tunnel Scope

Title	Woodfibre Weekly Water Discharge Report	Revision:	0
Data Range	April 20, 2026 to April 26, 2026	Prepared by: Approved by: Date:	BC1 BC2 May 6, 2026

Date	Time	Discharge pH	Discharge Flow Rate (m3PM)	Discharge NTU	Flow Total (m3)	Discharge Valve Status	Discharge Temperature (°C)	Discharge Conductivity (uS/cm)
4/25/2026	19:30:00	6.7	0.1779	7.8	1,308,537	Open	14.2	263
4/25/2026	19:45:00	6.6	1.2833	9.5	1,308,542	Open	13.8	264
4/25/2026	20:00:00	6.7	0.0000	23.4	1,308,544	Closed	13.5	262
4/25/2026	20:15:00	6.7	0.0000	21.9	1,308,544	Closed	13.9	264
4/25/2026	20:30:00	6.6	0.6776	33.9	1,308,544	Closed	13.3	264
4/25/2026	20:45:00	6.7	0.0000	8.2	1,308,544	Closed	13.3	262
4/25/2026	21:00:00	6.7	0.9388	34.5	1,308,545	Closed	12.9	264
4/25/2026	21:15:00	6.7	1.0523	3.4	1,308,553	Open	12.8	264
4/25/2026	21:30:00	6.7	0.0000	2.5	1,308,569	Closed	12.7	264
4/25/2026	21:45:00	6.8	0.0000	3.2	1,308,570	Closed	13	262
4/25/2026	22:00:00	6.7	1.1053	4.7	1,308,572	Open	12.9	268
4/25/2026	22:15:00	6.7	1.0713	3.8	1,308,589	Open	12.7	268
4/25/2026	22:30:00	6.7	0.0000	3.2	1,308,605	Closed	12.7	264
4/25/2026	22:45:00	6.8	0.0000	25.4	1,308,605	Closed	12.6	268
4/25/2026	23:00:00	7	0.0000	15.3	1,308,605	Closed	12.8	266
4/25/2026	23:15:00	6.8	1.1281	3.3	1,308,616	Open	12.6	269
4/25/2026	23:30:00	6.8	0.0000	2.6	1,308,629	Closed	12.7	271
4/25/2026	23:45:00	6.8	0.0000	1.7	1,308,629	Closed	13.2	267
4/26/2026	0:00:00	6.8	1.1546	3.9	1,308,644	Open	12.9	269
4/26/2026	0:15:00	6.9	0.0000	2	1,308,652	Closed	13.2	267
4/26/2026	0:30:00	6.8	0.0000	1.8	1,308,652	Closed	14.4	267
4/26/2026	0:45:00	6.7	1.0788	2.5	1,308,652	Closed	14.4	271
4/26/2026	1:00:00	6.8	0.0000	1.6	1,308,653	Closed	13.4	266
4/26/2026	1:15:00	6.8	0.0000	0.7	1,308,653	Closed	14.8	267
4/26/2026	1:30:00	6.8	0.0000	0.4	1,308,653	Closed	16.3	269
4/26/2026	1:45:00	6.8	0.0000	12.4	1,308,653	Open	13.5	267
4/26/2026	2:00:00	6.7	1.1810	7.9	1,308,655	Open	12.8	267
4/26/2026	2:15:00	6.7	1.5596	5.4	1,308,672	Open	12.9	267
4/26/2026	2:30:00	6.7	1.4385	3.3	1,308,692	Open	12.9	267
4/26/2026	2:45:00	6.8	0.0000	1.5	1,308,695	Closed	13.9	267
4/26/2026	3:00:00	6.8	1.4990	3.2	1,308,710	Open	13.2	267



Eagle Mountain- Woodfibre Gas Pipeline Project- Tunnel Scope

Title	Woodfibre Weekly Water Discharge Report	Revision:	0
Data Range	April 20, 2026 to April 26, 2026	Prepared by: Approved by: Date:	BC1 BC2 May 6, 2026

Date	Time	Discharge pH	Discharge Flow Rate (m3PM)	Discharge NTU	Flow Total (m3)	Discharge Valve Status	Discharge Temperature (°C)	Discharge Conductivity (uS/cm)
4/26/2026	3:15:00	6.9	0.0000	1.4	1,308,715	Closed	13.9	266
4/26/2026	3:30:00	6.9	0.0000	0.6	1,308,715	Closed	17	267
4/26/2026	3:45:00	6.8	0.0000	0.8	1,308,715	Closed	17.6	265
4/26/2026	4:00:00	6.9	0.3104	11.7	1,308,715	Closed	13.6	267
4/26/2026	4:15:00	7	0.0000	5.7	1,308,715	Closed	15.1	265
4/26/2026	4:30:00	6.9	0.9993	9.3	1,308,715	Closed	14.8	268
4/26/2026	4:45:00	6.8	1.0788	0.8	1,308,719	Open	13.2	269
4/26/2026	5:00:00	6.8	1.0713	1.4	1,308,735	Open	13	271
4/26/2026	5:15:00	6.8	1.0486	1.3	1,308,750	Open	12.9	271
4/26/2026	5:30:00	6.8	0.0000	0.8	1,308,751	Closed	13.3	267
4/26/2026	5:45:00	6.7	1.0069	2.2	1,308,751	Closed	12.7	274
4/26/2026	6:00:00	6.8	0.0000	15.6	1,308,751	Closed	13	272
4/26/2026	6:15:00	6.7	1.1470	9.2	1,308,756	Open	12.7	272
4/26/2026	6:30:00	6.8	1.1773	11.5	1,308,768	Open	12.8	272
4/26/2026	6:45:00	6.8	1.1470	16.1	1,308,784	Open	12.6	272
4/26/2026	7:00:00	6.8	1.2340	11.8	1,308,791	Open	12.4	274
4/26/2026	7:15:00	6.9	1.2151	8.6	1,308,810	Open	12.4	273
4/26/2026	7:30:00	6.9	0.0000	9.6	1,308,822	Closed	12.4	274
4/26/2026	7:45:00	6.8	0.0000	9.3	1,308,822	Closed	12.8	274
4/26/2026	8:00:00	6.8	0.0000	8	1,308,822	Closed	13.2	274
4/26/2026	8:15:00	6.8	1.2265	8.4	1,308,838	Open	12.2	274
4/26/2026	8:30:00	6.8	0.8555	10.9	1,308,842	Open	12.3	276
4/26/2026	8:45:00	6.8	1.2303	7.2	1,308,856	Open	12.2	276
4/26/2026	9:00:00	6.8	0.0000	6.2	1,308,862	Closed	12.3	276
4/26/2026	9:15:00	6.7	0.6776	7.7	1,308,870	Open	12.2	277
4/26/2026	9:30:00	6.6	1.1583	3.8	1,308,880	Open	12.2	281
4/26/2026	9:45:00	6.5	1.1621	3.7	1,308,898	Open	12.3	279
4/26/2026	10:00:00	6.6	0.5527	6.7	1,308,905	Closed	12.4	279
4/26/2026	10:15:00	6.6	0.2688	5.4	1,308,912	Open	12.6	279
4/26/2026	10:30:00	6.6	0.6852	3.9	1,308,914	Open	12.6	279
4/26/2026	10:45:00	6.7	1.1546	2.3	1,308,928	Open	12.6	281



Eagle Mountain- Woodfibre Gas Pipeline Project- Tunnel Scope

Title	Woodfibre Weekly Water Discharge Report	Revision:	0
Data Range	April 20, 2026 to April 26, 2026	Prepared by: Approved by: Date:	BC1 BC2 May 6, 2026

Date	Time	Discharge pH	Discharge Flow Rate (m3PM)	Discharge NTU	Flow Total (m3)	Discharge Valve Status	Discharge Temperature (°C)	Discharge Conductivity (uS/cm)
4/26/2026	11:00:00	6.7	1.0486	2.9	1,308,932	Closed	12.6	282
4/26/2026	11:15:00	6.8	1.2000	2.8	1,308,943	Open	12.7	281
4/26/2026	11:30:00	6.8	0.0000	4.2	1,308,948	Closed	13.1	279
4/26/2026	11:45:00	6.7	0.6814	3.3	1,308,952	Open	13	279
4/26/2026	12:00:00	6.8	1.1205	2.8	1,308,959	Open	13	279
4/26/2026	12:15:00	6.9	1.0145	6.6	1,308,965	Closed	13	279
4/26/2026	12:30:00	6.9	0.6587	5	1,308,969	Open	13.1	279
4/26/2026	12:45:00	6.8	1.0637	5.1	1,308,983	Open	13.2	281
4/26/2026	13:00:00	7	0.4618	7.8	1,308,988	Closed	13.4	281
4/26/2026	13:15:00	6.8	1.0410	4.6	1,309,001	Open	13.5	279
4/26/2026	13:30:00	6.8	0.9199	3.3	1,309,002	Closed	13.6	279
4/26/2026	13:45:00	6.9	0.9426	4.3	1,309,002	Closed	13.8	279
4/26/2026	14:00:00	6.9	0.9236	4	1,309,002	Closed	13.9	279
4/26/2026	14:15:00	6.9	1.1053	5.7	1,309,002	Closed	14	279
4/26/2026	14:30:00	7	0.6738	6.2	1,309,005	Open	14.1	279
4/26/2026	14:45:00	6.9	1.2265	4.1	1,309,022	Open	14.1	277
4/26/2026	15:00:00	6.9	0.9691	4.3	1,309,037	Open	14.3	279
4/26/2026	15:15:00	6.9	1.3325	3.7	1,309,053	Open	14.2	278
4/26/2026	15:30:00	6.9	1.3362	2.7	1,309,070	Open	14.2	278
4/26/2026	15:45:00	6.9	1.3287	4.6	1,309,090	Open	14.2	279
4/26/2026	16:00:00	7	0.0000	10.6	1,309,098	Closed	14.5	279
4/26/2026	16:15:00	6.9	1.3817	5.4	1,309,110	Open	14.3	278
4/26/2026	16:30:00	6.9	1.3400	5.2	1,309,127	Open	14.3	278
4/26/2026	16:45:00	6.9	1.3552	5.8	1,309,147	Open	14.3	278
4/26/2026	17:00:00	6.8	0.0000	4.6	1,309,149	Closed	14.6	278
4/26/2026	17:15:00	6.8	1.3552	5.4	1,309,162	Open	14.3	279
4/26/2026	17:30:00	6.9	1.3552	4.3	1,309,179	Open	14.3	278
4/26/2026	17:45:00	6.9	1.3249	6.1	1,309,199	Open	14.2	278
4/26/2026	18:00:00	6.8	0.0000	4.7	1,309,201	Closed	14.5	278
4/26/2026	18:15:00	6.9	1.3552	6	1,309,220	Open	14.2	279
4/26/2026	18:30:00	6.9	1.2227	5.2	1,309,228	Closed	14.1	279



Eagle Mountain- Woodfibre Gas Pipeline Project- Tunnel Scope

Title	Woodfibre Weekly Water Discharge Report	Revision:	0
Data Range	April 20, 2026 to April 26, 2026	Prepared by: Approved by: Date:	BC1 BC2 May 6, 2026

Date	Time	Discharge pH	Discharge Flow Rate (m3PM)	Discharge NTU	Flow Total (m3)	Discharge Valve Status	Discharge Temperature (°C)	Discharge Conductivity (uS/cm)
4/26/2026	18:45:00	6.9	0.0000	3.7	1,309,228	Closed	14.5	278
4/26/2026	19:00:00	6.9	1.3325	5	1,309,244	Open	14	279
4/26/2026	19:15:00	7	0.0000	6.6	1,309,259	Closed	14	278
4/26/2026	19:30:00	6.9	1.3552	6.8	1,309,264	Open	13.9	279
4/26/2026	19:45:00	6.9	0.6246	5.3	1,309,277	Closed	13.6	279
4/26/2026	20:00:00	6.9	0.0000	5.3	1,309,290	Closed	13.6	277
4/26/2026	20:15:00	6.8	1.2719	5.4	1,309,292	Open	14.2	278
4/26/2026	20:30:00	6.8	1.2719	5.3	1,309,311	Open	13.9	277
4/26/2026	20:45:00	6.8	1.2568	5.3	1,309,330	Open	14	279
4/26/2026	21:00:00	6.8	0.0000	7	1,309,331	Closed	15	277
4/26/2026	21:15:00	6.8	1.1735	5.2	1,309,343	Closed	14.1	279
4/26/2026	21:30:00	7.1	0.0000	42.3	1,309,345	Open	14.2	276
4/26/2026	21:45:00	6.7	1.2075	0.9	1,309,351	Open	14.2	277
4/26/2026	22:00:00	6.8	1.1886	0	1,309,369	Open	14.1	277
4/26/2026	22:15:00	6.8	1.0675	0	1,309,382	Closed	14.1	278
4/26/2026	22:30:00	6.9	0.0000	0.1	1,309,382	Closed	14.7	276
4/26/2026	22:45:00	6.7	1.1356	0.7	1,309,382	Closed	16.2	277
4/26/2026	23:00:00	6.8	1.1848	0	1,309,399	Open	14.2	276
4/26/2026	23:15:00	6.8	1.0637	0	1,309,412	Closed	14.1	276
4/26/2026	23:30:00	6.8	1.0637	0	1,309,412	Closed	13.9	276
4/26/2026	23:45:00	6.8	0.0000	0	1,309,424	Closed	13.8	274

		Eagle Mountain- Woodfibre Gas Pipeline Project- Tunnel Scope	
Title	Woodfibre Weekly Water Discharge Report	Revision:	0
Data Range	April 20, 2026 to April 26, 2026	Prepared by: BC1 Approved by: BC2 Date: May 6, 2026	

Appendix B: CP2 WTP Data Logs



Eagle Mountain- Woodfibre Gas Pipeline Project- Tunnel Scope

Title	Woodfibre Weekly Water Discharge Report	Revision:	0
Data Range	April 20, 2026 to April 26, 2026	Prepared by: Approved by: Date:	BC1 BC2 May 6, 2026

Date	Time	Discharge pH	Discharge Flow Rate (m3PM)	Discharge NTU	Flow Total (m3)	Discharge Valve Status	Discharge Temperature (°C)	Discharge Conductivity (uS/cm)
4/20/2026	0:00:00	7.34	1.4195	2	28888.2	ON	13.5	178
4/20/2026	0:15:00	7.32	1.3135	2	28922.7	ON	12.6	180
4/20/2026	0:30:00	7.29	1.7640	3	28945.9	ON	12.4	181
4/20/2026	0:45:00	7.3	0.5148	2	28962.2	ON	12.8	182
4/20/2026	1:00:00	7.3	0.4807	2	28969.0	ON	13.5	182
4/20/2026	1:15:00	7.27	2.1085	2	28977.2	ON	14.2	183
4/20/2026	1:30:00	7.29	2.5400	2	29014.5	ON	12.4	183
4/20/2026	1:45:00	7.3	1.2492	2	29048.4	ON	12.7	187
4/20/2026	2:00:00	7.28	0.6057	2	29063.7	ON	13.2	188
4/20/2026	2:15:00	7.27	0.1060	1	29067.4	ON	13.6	190
4/20/2026	2:30:00	7.26	2.1842	1	29084.7	ON	12.7	193
4/20/2026	2:45:00	7.26	1.7754	1	29109.9	ON	12.9	193
4/20/2026	3:00:00	7.26	0.9426	2	29130.4	ON	12.8	192
4/20/2026	3:15:00	7.26	0.3861	2	29138.6	ON	13.2	195
4/20/2026	3:30:00	7.25	1.2946	2	29154.3	ON	12.5	197
4/20/2026	3:45:00	7.25	2.0933	3	29173.8	ON	12.3	196
4/20/2026	4:00:00	7.27	1.1697	2	29207.6	ON	12.3	194
4/20/2026	4:15:00	7.27	0.4391	2	29216.6	ON	12.6	194
4/20/2026	4:30:00	7.26	2.6044	2	29239.7	ON	12.3	190
4/20/2026	4:45:00	7.23	2.5930	0	29277.2	ON	12.3	185
4/20/2026	5:00:00	7.24	1.0221	0	29303.6	ON	12.6	183
4/20/2026	5:15:00	7.23	0.6776	0	29316.4	ON	13	183
4/20/2026	5:30:00	7.22	0.4618	0	29323.6	ON	13.1	185
4/20/2026	5:45:00	7.23	2.5968	0	29349.2	ON	12.2	181
4/20/2026	6:00:00	7.24	2.5779	0	29386.1	ON	12.3	181
4/20/2026	6:15:00	7.23	0.6473	0	29410.1	ON	12.7	179
4/20/2026	6:30:00	7.21	0.4278	0	29417.4	ON	12.8	179
4/20/2026	6:45:00	7.21	1.9911	0	29425.0	ON	13.1	179
4/20/2026	7:00:00	7.26	2.5892	0	29461.3	ON	12.1	170
4/20/2026	7:15:00	7.3	1.6921	0	29492.7	ON	12.3	168
4/20/2026	7:30:00	7.29	0.4845	0	29505.1	ON	12.5	168
4/20/2026	7:45:00	7.31	2.4113	0	29523.4	ON	12.1	162



Eagle Mountain- Woodfibre Gas Pipeline Project- Tunnel Scope

Title	Woodfibre Weekly Water Discharge Report	Revision:	0
Data Range	April 20, 2026 to April 26, 2026	Prepared by: Approved by: Date:	BC1 BC2 May 6, 2026

Date	Time	Discharge pH	Discharge Flow Rate (m3PM)	Discharge NTU	Flow Total (m3)	Discharge Valve Status	Discharge Temperature (°C)	Discharge Conductivity (uS/cm)
4/20/2026	8:00:00	7.34	1.7034	0	29557.0	ON	12.2	157
4/20/2026	8:15:00	7.33	0.4202	0	29568.1	ON	12.6	156
4/20/2026	8:30:00	7.32	0.4353	0	29574.9	ON	13	156
4/20/2026	8:45:00	7.35	2.5362	0	29604.0	ON	12.5	154
4/20/2026	9:00:00	7.38	2.5438	0	29640.8	ON	12.5	151
4/20/2026	9:15:00	7.38	0.6322	0	29662.0	ON	13	150
4/20/2026	9:30:00	7.38	1.3249	0	29676.9	ON	13	146
4/20/2026	9:45:00	7.38	1.7867	0	29700.4	ON	12.8	145
4/20/2026	10:00:00	7.41	1.7110	0	29725.7	ON	12.8	143
4/20/2026	10:15:00	7.44	1.8927	0	29759.8	ON	13	141
4/20/2026	10:30:00	7.44	2.4378	0	29792.8	ON	13.1	140
4/20/2026	10:45:00	7.48	2.5173	0	29830.2	ON	13.1	140
4/20/2026	11:00:00	7.49	2.4605	0	29864.3	ON	13.2	144
4/20/2026	11:15:00	7.51	2.3924	0	29901.7	ON	13.4	146
4/20/2026	11:30:00	7.54	1.5142	1	29933.6	ON	13.6	146
4/20/2026	11:45:00	7.56	2.1615	2	29963.5	ON	13.8	147
4/20/2026	12:00:00	7.58	2.6801	1	29998.5	ON	13.7	149
4/20/2026	12:15:00	7.59	2.1539	2	30035.9	ON	14	149
4/20/2026	12:30:00	7.6	2.2069	1	30072.6	ON	13.8	147
4/20/2026	12:45:00	7.57	2.6119	0	30103.0	ON	13.9	145
4/20/2026	13:00:00	7.58	0.6814	0	30129.0	ON	14.3	145
4/20/2026	13:15:00	7.56	2.6839	0	30156.2	ON	14	146
4/20/2026	13:30:00	7.6	2.4037	0	30196.9	ON	14	150
4/20/2026	13:45:00	7.58	0.8555	1	30224.6	ON	14.4	152
4/20/2026	14:00:00	7.56	0.4807	1	30232.8	ON	15.8	153
4/20/2026	14:15:00	7.59	2.6763	2	30260.7	ON	14.2	150
4/20/2026	14:30:00	7.62	2.0176	2	30299.0	ON	14	149
4/20/2026	14:45:00	7.64	1.6845	2	30327.2	ON	13.9	148
4/20/2026	15:00:00	7.62	0.6662	2	30345.9	ON	14.8	147
4/20/2026	15:15:00	7.61	1.5179	2	30368.9	ON	14.4	147
4/20/2026	15:30:00	7.61	2.1653	1	30401.4	ON	14.3	147
4/20/2026	15:45:00	7.61	0.8782	1	30429.6	ON	14.5	147



Eagle Mountain- Woodfibre Gas Pipeline Project- Tunnel Scope

Title	Woodfibre Weekly Water Discharge Report	Revision:	0
Data Range	April 20, 2026 to April 26, 2026	Prepared by: Approved by: Date:	BC1 BC2 May 6, 2026

Date	Time	Discharge pH	Discharge Flow Rate (m3PM)	Discharge NTU	Flow Total (m3)	Discharge Valve Status	Discharge Temperature (°C)	Discharge Conductivity (uS/cm)
4/20/2026	16:00:00	7.59	2.7331	1	30446.7	ON	14.2	146
4/20/2026	16:15:00	7.63	2.3659	1	30486.1	ON	13.9	145
4/20/2026	16:30:00	7.66	2.6990	1	30526.8	ON	13.8	143
4/20/2026	16:45:00	7.69	2.6914	0	30567.6	ON	13.8	143
4/20/2026	17:00:00	7.68	1.8927	0	30602.8	ON	14.3	141
4/20/2026	17:15:00	7.69	1.5899	1	30629.1	ON	13.6	139
4/20/2026	17:30:00	7.64	1.5028	0	30653.1	ON	13.4	139
4/20/2026	17:45:00	7.62	1.9306	0	30683.6	ON	14	140
4/20/2026	18:00:00	7.62	2.6044	1	30712.1	ON	13.6	137
4/20/2026	18:15:00	7.67	2.1501	1	30751.3	ON	13.4	137
4/20/2026	18:30:00	7.64	0.0000	1	30775.9	ON	13.9	138
4/20/2026	18:45:00	7.61	2.4681	1	30787.9	ON	13.5	140
4/20/2026	19:00:00	7.69	2.7028	1	30826.9	ON	13.3	141
4/20/2026	19:15:00	7.71	2.1463	0	30866.6	ON	13.4	140
4/20/2026	19:30:00	7.68	2.6460	0	30906.0	ON	13.2	139
4/20/2026	19:45:00	7.67	1.9873	0	30943.9	ON	13.3	136
4/20/2026	20:00:00	7.67	2.5476	0	30980.8	ON	12.9	135
4/20/2026	20:15:00	7.67	2.4378	0	31018.3	ON	12.9	135
4/20/2026	20:30:00	7.64	1.9949	0	31050.2	ON	13.5	136
4/20/2026	20:45:00	7.63	2.0290	0	31082.6	ON	13.7	136
4/20/2026	21:00:00	7.62	2.5930	0	31113.7	ON	14.7	136
4/20/2026	21:15:00	7.65	2.0630	0	31150.1	ON	12.9	134
4/20/2026	21:30:00	7.62	2.6536	0	31185.9	ON	12.6	137
4/20/2026	21:45:00	7.61	0.0000	0	31213.1	ON	13.1	139
4/20/2026	22:00:00	7.59	2.6081	0	31229.9	ON	12.7	140
4/20/2026	22:15:00	7.59	2.5968	0	31267.4	ON	12.6	140
4/20/2026	22:30:00	7.6	2.5892	0	31304.8	ON	12.6	140
4/20/2026	22:45:00	7.62	2.5665	0	31342.3	ON	12.6	139
4/20/2026	23:00:00	7.64	1.6996	0	31369.3	ON	13.1	141
4/20/2026	23:15:00	7.62	1.4271	0	31394.1	ON	12.6	141
4/20/2026	23:30:00	7.6	2.5059	0	31423.3	ON	12.5	141
4/20/2026	23:45:00	7.59	2.3205	0	31459.7	ON	12.7	141



Eagle Mountain- Woodfibre Gas Pipeline Project- Tunnel Scope

Title	Woodfibre Weekly Water Discharge Report	Revision:	0
Data Range	April 20, 2026 to April 26, 2026	Prepared by: Approved by: Date:	BC1 BC2 May 6, 2026

Date	Time	Discharge pH	Discharge Flow Rate (m3PM)	Discharge NTU	Flow Total (m3)	Discharge Valve Status	Discharge Temperature (°C)	Discharge Conductivity (uS/cm)
4/21/2026	0:00:00	7.58	2.6195	0	31493.4	ON	12.7	141
4/21/2026	0:15:00	7.58	2.2788	0	31533.1	ON	12.6	142
4/21/2026	0:30:00	7.56	2.5249	0	31571.1	ON	12.4	145
4/21/2026	0:45:00	7.55	2.5211	0	31608.4	ON	12.4	146
4/21/2026	1:00:00	7.56	2.5059	0	31645.9	ON	12.4	148
4/21/2026	1:15:00	7.55	0.7192	0	31668.5	ON	12.8	148
4/21/2026	1:30:00	7.53	2.4946	0	31694.7	ON	12.4	148
4/21/2026	1:45:00	7.52	1.8473	0	31724.7	ON	12.5	147
4/21/2026	2:00:00	7.5	2.4681	0	31745.5	ON	12.4	147
4/21/2026	2:15:00	7.48	2.4302	0	31783.0	ON	12.3	146
4/21/2026	2:30:00	7.47	2.3659	0	31820.0	ON	12.2	147
4/21/2026	2:45:00	7.49	2.1993	0	31853.6	ON	12.3	147
4/21/2026	3:00:00	7.5	1.0031	0	31878.4	ON	12.5	147
4/21/2026	3:15:00	7.48	1.5255	1	31894.0	ON	12.3	147
4/21/2026	3:30:00	7.49	1.9116	0	31924.1	ON	12.3	149
4/21/2026	3:45:00	7.48	2.3356	0	31953.8	ON	12.2	148
4/21/2026	4:00:00	7.47	2.6271	0	31992.1	ON	12.1	148
4/21/2026	4:15:00	7.46	2.6233	0	32032.9	ON	12.1	149
4/21/2026	4:30:00	7.46	2.0176	0	32066.1	ON	12.2	149
4/21/2026	4:45:00	7.47	2.6195	0	32104.1	ON	12.1	150
4/21/2026	5:00:00	7.49	2.6119	0	32143.9	ON	12.1	150
4/21/2026	5:15:00	7.49	2.1198	0	32180.1	ON	12.2	149
4/21/2026	5:30:00	7.5	2.5476	0	32217.2	ON	12.1	148
4/21/2026	5:45:00	7.49	1.1053	0	32252.1	ON	12.8	146
4/21/2026	6:00:00	7.45	1.8662	0	32263.5	ON	15.3	146
4/21/2026	6:15:00	7.46	1.5255	0	32283.3	ON	12.8	143
4/21/2026	6:30:00	7.46	1.5369	0	32311.0	ON	13.6	146
4/21/2026	6:45:00	7.47	1.1659	0	32336.0	ON	12.8	143
4/21/2026	7:00:00	7.47	2.4264	0	32365.4	ON	12.3	145
4/21/2026	7:15:00	7.47	2.3507	0	32401.6	ON	12.2	145
4/21/2026	7:30:00	7.47	2.2220	0	32435.6	ON	12.2	145
4/21/2026	7:45:00	7.47	1.3627	0	32461.8	ON	12.6	145



Eagle Mountain- Woodfibre Gas Pipeline Project- Tunnel Scope

Title	Woodfibre Weekly Water Discharge Report	Revision:	0
Data Range	April 20, 2026 to April 26, 2026	Prepared by: Approved by: Date:	BC1 BC2 May 6, 2026

Date	Time	Discharge pH	Discharge Flow Rate (m3PM)	Discharge NTU	Flow Total (m3)	Discharge Valve Status	Discharge Temperature (°C)	Discharge Conductivity (uS/cm)
4/21/2026	8:00:00	7.45	1.8132	0	32486.3	ON	12.9	144
4/21/2026	8:15:00	7.44	1.4498	0	32512.5	ON	13.4	144
4/21/2026	8:30:00	7.44	2.3091	0	32540.9	ON	12.6	143
4/21/2026	8:45:00	7.42	2.6195	0	32580.1	ON	12.2	142
4/21/2026	9:00:00	7.42	2.1955	0	32619.6	ON	12.3	143
4/21/2026	9:15:00	7.41	2.7974	0	32657.8	ON	12.2	143
4/21/2026	9:30:00	7.42	2.6914	0	32696.8	ON	12.2	142
4/21/2026	9:45:00	7.41	2.0668	0	32716.2	ON	12.8	143
4/21/2026	10:00:00	7.43	1.0788	0	32744.3	ON	12.5	142
4/21/2026	10:15:00	7.41	2.7633	0	32775.0	ON	12.3	145
4/21/2026	10:30:00	7.4	2.2183	0	32815.6	ON	12.3	150
4/21/2026	10:45:00	7.4	2.6839	0	32853.4	ON	12.3	152
4/21/2026	11:00:00	7.38	1.7413	0	32881.8	ON	12.4	157
4/21/2026	11:15:00	7.34	1.5747	0	32908.2	ON	12.4	163
4/21/2026	11:30:00	7.35	0.0984	0	32923.0	ON	13	165
4/21/2026	11:45:00	7.31	2.6157	0	32954.1	ON	12.6	169
4/21/2026	12:00:00	7.32	2.7293	0	32994.8	ON	12.6	167
4/21/2026	12:15:00	7.35	2.7141	0	33035.7	ON	12.6	163
4/21/2026	12:30:00	7.45	2.5438	0	33075.6	ON	12.6	160
4/21/2026	12:45:00	7.71	1.8208	0	33109.8	ON	13	160
4/21/2026	13:00:00	7.71	0.2233	0	33129.2	ON	13.6	161
4/21/2026	13:15:00	7.76	2.1312	0	33141.6	ON	13	178
4/21/2026	13:30:00	7.88	2.6990	0	33178.7	ON	12.6	202
4/21/2026	13:45:00	7.87	0.7382	0	33203.3	ON	12.9	205
4/21/2026	14:00:00	7.77	1.8851	0	33225.2	ON	12.7	201
4/21/2026	14:15:00	7.85	1.1205	0	33252.9	ON	12.9	200
4/21/2026	14:30:00	7.82	0.1287	0	33260.1	ON	13.6	201
4/21/2026	14:45:00	7.8	0.1552	0	33263.5	ON	14.4	201
4/21/2026	15:00:00	8.05	2.3962	1	33294.5	ON	13.1	213
4/21/2026	15:15:00	8.16	0.0000	1	33305.5	OFF	13.1	230
4/21/2026	15:30:00	8.11	0.5981	1	33316.9	ON	13.8	232
4/21/2026	15:45:00	7.99	2.7558	4	33335.0	ON	13.3	228



Eagle Mountain- Woodfibre Gas Pipeline Project- Tunnel Scope

Title	Woodfibre Weekly Water Discharge Report	Revision:	0
Data Range	April 20, 2026 to April 26, 2026	Prepared by: Approved by: Date:	BC1 BC2 May 6, 2026

Date	Time	Discharge pH	Discharge Flow Rate (m3PM)	Discharge NTU	Flow Total (m3)	Discharge Valve Status	Discharge Temperature (°C)	Discharge Conductivity (uS/cm)
4/21/2026	16:00:00	7.91	1.7867	0	33370.3	ON	13.2	224
4/21/2026	16:15:00	7.76	2.7558	0	33408.9	ON	12.9	216
4/21/2026	16:30:00	7.65	2.7179	0	33447.9	ON	13	210
4/21/2026	16:45:00	7.66	2.1047	0	33482.5	ON	13.1	208
4/21/2026	17:00:00	7.61	2.2675	0	33519.8	ON	13	208
4/21/2026	17:15:00	7.62	0.6322	0	33541.7	ON	13.4	213
4/21/2026	17:30:00	7.59	0.1968	0	33545.7	ON	14.2	213
4/21/2026	17:45:00	7.63	2.5173	7	33562.3	ON	12.9	201
4/21/2026	18:00:00	7.63	2.3470	0	33594.5	ON	12.8	188
4/21/2026	18:15:00	7.64	0.2423	0	33614.7	ON	13.2	184
4/21/2026	18:30:00	7.57	0.8669	0	33623.8	ON	13.3	189
4/21/2026	18:45:00	7.59	2.2599	0	33656.0	ON	12.6	183
4/21/2026	19:00:00	7.61	0.5224	0	33667.0	ON	13.1	182
4/21/2026	19:15:00	7.61	2.6498	0	33688.9	ON	12.5	179
4/21/2026	19:30:00	7.67	0.6852	0	33715.4	ON	12.6	171
4/21/2026	19:45:00	7.65	0.5375	0	33724.7	ON	13.4	172
4/21/2026	20:00:00	7.75	2.0403	0	33758.2	ON	12.4	150
4/21/2026	20:15:00	7.75	0.5451	0	33772.2	ON	13.4	149
4/21/2026	20:30:00	7.73	2.0403	0	33791.2	ON	12.4	145
4/21/2026	20:45:00	7.57	2.5552	0	33824.9	ON	12.2	145
4/21/2026	21:00:00	7.63	1.8965	0	33859.3	ON	12.2	141
4/21/2026	21:15:00	7.79	1.3287	0	33885.0	ON	12.2	139
4/21/2026	21:30:00	7.73	0.9236	1	33903.4	ON	12.7	144
4/21/2026	21:45:00	7.72	0.0833	1	33907.7	ON	13.4	144
4/21/2026	22:00:00	7.68	1.1621	1	33914.7	ON	14.2	145
4/21/2026	22:15:00	7.73	2.3356	8	33938.1	ON	12.4	146
4/21/2026	22:30:00	7.8	2.8088	1	33978.5	ON	12.1	145
4/21/2026	22:45:00	7.83	1.1848	0	34017.4	ON	12.3	145
4/21/2026	23:00:00	7.81	0.5110	0	34028.9	ON	12.9	145
4/21/2026	23:15:00	7.76	2.7974	0	34054.0	ON	12.5	145
4/21/2026	23:30:00	7.76	1.3514	0	34087.3	ON	12.5	146
4/21/2026	23:45:00	7.72	0.5262	0	34098.3	ON	13.1	146



Eagle Mountain- Woodfibre Gas Pipeline Project- Tunnel Scope

Title	Woodfibre Weekly Water Discharge Report	Revision:	0
Data Range	April 20, 2026 to April 26, 2026	Prepared by: Approved by: Date:	BC1 BC2 May 6, 2026

Date	Time	Discharge pH	Discharge Flow Rate (m3PM)	Discharge NTU	Flow Total (m3)	Discharge Valve Status	Discharge Temperature (°C)	Discharge Conductivity (uS/cm)
4/22/2026	0:00:00	7.69	2.5703	0	34115.6	ON	12.4	146
4/22/2026	0:15:00	7.67	2.5627	0	34153.1	ON	12.2	146
4/22/2026	0:30:00	7.64	0.6057	0	34173.0	ON	12.7	146
4/22/2026	0:45:00	7.61	0.6814	0	34180.4	ON	13.3	146
4/22/2026	1:00:00	7.61	2.4908	0	34216.4	ON	12.2	149
4/22/2026	1:15:00	7.59	2.4719	0	34252.0	ON	12.2	150
4/22/2026	1:30:00	7.57	0.2158	0	34265.3	ON	12.7	150
4/22/2026	1:45:00	7.55	1.4801	0	34269.8	ON	13.1	150
4/22/2026	2:00:00	7.55	1.6732	1	34299.8	ON	12.2	151
4/22/2026	2:15:00	7.51	1.9533	1	34328.3	ON	12.2	151
4/22/2026	2:30:00	7.49	2.4454	2	34356.2	ON	12.2	151
4/22/2026	2:45:00	7.48	0.5224	2	34371.6	ON	12.6	151
4/22/2026	3:00:00	7.51	1.4687	9	34380.9	ON	12.2	152
4/22/2026	3:15:00	7.46	1.9381	1	34409.1	ON	12	158
4/22/2026	3:30:00	7.45	2.4946	0	34445.1	ON	12	161
4/22/2026	3:45:00	7.44	0.6284	0	34460.8	ON	12.4	161
4/22/2026	4:00:00	7.43	2.3583	0	34471.1	ON	12.4	163
4/22/2026	4:15:00	7.45	0.6397	0	34496.3	ON	12.3	159
4/22/2026	4:30:00	7.43	0.0000	0	34498.9	ON	12.8	159
4/22/2026	4:45:00	7.42	2.2902	0	34521.8	ON	12.3	155
4/22/2026	5:00:00	7.4	2.7671	0	34561.4	ON	12.1	152
4/22/2026	5:15:00	7.43	2.6498	0	34597.1	ON	12.1	153
4/22/2026	5:30:00	7.41	0.4732	0	34614.8	ON	12.4	153
4/22/2026	5:45:00	7.39	0.3634	0	34621.6	ON	12.7	154
4/22/2026	6:00:00	7.41	2.6990	0	34645.6	ON	12.1	154
4/22/2026	6:15:00	7.41	2.5665	0	34682.8	ON	12	152
4/22/2026	6:30:00	7.42	2.5249	0	34720.3	ON	12	154
4/22/2026	6:45:00	7.42	0.5337	0	34740.2	ON	12.2	153
4/22/2026	7:00:00	7.42	2.3772	0	34757.8	ON	12	154
4/22/2026	7:15:00	7.4	2.1312	0	34773.1	ON	12.1	156
4/22/2026	7:30:00	7.4	2.1690	0	34806.4	ON	12	153
4/22/2026	7:45:00	7.37	2.0441	0	34833.5	ON	12	153



Eagle Mountain- Woodfibre Gas Pipeline Project- Tunnel Scope

Title	Woodfibre Weekly Water Discharge Report	Revision:	0
Data Range	April 20, 2026 to April 26, 2026	Prepared by: Approved by: Date:	BC1 BC2 May 6, 2026

Date	Time	Discharge pH	Discharge Flow Rate (m3PM)	Discharge NTU	Flow Total (m3)	Discharge Valve Status	Discharge Temperature (°C)	Discharge Conductivity (uS/cm)
4/22/2026	8:00:00	7.36	1.9041	0	34859.4	ON	12.1	152
4/22/2026	8:15:00	7.36	0.7306	0	34882.2	ON	12.2	150
4/22/2026	8:30:00	7.33	0.2044	0	34889.7	ON	12.6	151
4/22/2026	8:45:00	7.35	1.1810	0	34905.8	ON	12.2	151
4/22/2026	9:00:00	7.37	1.4952	0	34923.3	ON	12.3	150
4/22/2026	9:15:00	7.42	1.4385	0	34946.0	ON	12.3	146
4/22/2026	9:30:00	7.45	2.6536	0	34965.8	ON	12.4	144
4/22/2026	9:45:00	7.48	0.6397	0	34984.0	ON	12.8	143
4/22/2026	10:00:00	7.46	2.6384	0	35006.5	ON	12.7	144
4/22/2026	10:15:00	7.54	1.7261	0	35031.4	ON	12.6	138
4/22/2026	10:30:00	7.55	2.4529	0	35062.5	ON	12.6	137
4/22/2026	10:45:00	7.52	0.6700	0	35087.9	ON	12.8	138
4/22/2026	11:00:00	7.5	2.2977	0	35100.1	ON	12.6	138
4/22/2026	11:15:00	7.54	1.8170	0	35127.7	ON	12.7	138
4/22/2026	11:30:00	7.52	1.9873	0	35154.4	ON	12.8	136
4/22/2026	11:45:00	7.52	2.4454	0	35185.8	ON	12.9	137
4/22/2026	12:00:00	7.48	1.3665	0	35225.1	ON	13	148
4/22/2026	12:15:00	7.46	0.1779	0	35234.6	ON	13.8	150
4/22/2026	12:30:00	7.45	0.1703	0	35238.0	ON	14.4	150
4/22/2026	12:45:00	7.39	2.5097	1	35260.1	ON	13.6	161
4/22/2026	13:00:00	7.36	2.2296	0	35296.1	ON	13.4	164
4/22/2026	13:15:00	7.37	1.2227	0	35320.5	ON	13.9	163
4/22/2026	13:30:00	7.37	1.0372	0	35337.6	ON	14.4	163
4/22/2026	13:45:00	7.35	0.3407	1	35347.1	ON	15.1	164
4/22/2026	14:00:00	7.35	0.7192	0	35349.5	ON	15.6	165
4/22/2026	14:15:00	7.34	0.3596	1	35359.5	ON	16.1	165
4/22/2026	14:30:00	7.33	0.6889	1	35369.0	ON	16.5	166
4/22/2026	14:45:00	7.54	2.3053	0	35405.0	ON	13.8	137
4/22/2026	15:00:00	7.59	2.2334	0	35443.4	ON	13.6	137
4/22/2026	15:15:00	7.6	2.6574	0	35476.8	ON	13.6	138
4/22/2026	15:30:00	7.61	2.1842	1	35513.6	ON	13.8	140
4/22/2026	15:45:00	7.67	2.3772	1	35551.8	ON	13.9	136



Eagle Mountain- Woodfibre Gas Pipeline Project- Tunnel Scope

Title	Woodfibre Weekly Water Discharge Report	Revision:	0
Data Range	April 20, 2026 to April 26, 2026	Prepared by: Approved by: Date:	BC1 BC2 May 6, 2026

Date	Time	Discharge pH	Discharge Flow Rate (m3PM)	Discharge NTU	Flow Total (m3)	Discharge Valve Status	Discharge Temperature (°C)	Discharge Conductivity (uS/cm)
4/22/2026	16:00:00	7.66	0.5035	1	35566.1	ON	14.5	136
4/22/2026	16:15:00	7.65	2.5097	3	35591.7	ON	13.9	136
4/22/2026	16:30:00	7.65	1.0069	1	35609.5	ON	14.1	136
4/22/2026	16:45:00	7.69	2.1880	2	35639.7	ON	13.7	134
4/22/2026	17:00:00	7.69	1.9116	1	35670.3	ON	13.6	133
4/22/2026	17:15:00	7.68	1.0069	0	35695.7	ON	13.9	133
4/22/2026	17:30:00	7.64	0.4353	1	35704.7	ON	14.4	133
4/22/2026	17:45:00	7.61	2.4870	1	35713.9	ON	14.8	134
4/22/2026	18:00:00	7.69	2.5022	1	35754.5	ON	13.5	132
4/22/2026	18:15:00	7.68	0.8366	578	35766.8	ON	15.5	0
4/22/2026	18:30:00	7.71	2.5703	0	35804.2	ON	13.8	131
4/22/2026	18:45:00	7.74	0.5337	0	35826.6	ON	13.6	132
4/22/2026	19:00:00	7.67	2.4151	1	35838.3	ON	13.1	133
4/22/2026	19:15:00	7.74	2.4227	0	35875.1	ON	12.7	133
4/22/2026	19:30:00	7.72	2.0630	0	35905.0	ON	12.7	132
4/22/2026	19:45:00	7.71	0.2158	0	35916.7	ON	13.1	132
4/22/2026	20:00:00	7.68	1.2038	0	35926.1	ON	13.6	131
4/22/2026	20:15:00	7.63	1.1318	0	35946.1	ON	13.6	131
4/22/2026	20:30:00	7.61	1.0448	0	35963.1	ON	13.8	132
4/22/2026	20:45:00	7.59	0.8858	0	35974.2	ON	13.9	131
4/22/2026	21:00:00	7.58	0.4429	0	35982.4	ON	14.1	131
4/22/2026	21:15:00	7.57	0.2006	0	35986.6	ON	14.2	132
4/22/2026	21:30:00	7.63	2.6574	3	36001.1	ON	12.3	132
4/22/2026	21:45:00	7.67	2.5400	0	36041.3	ON	12.1	133
4/22/2026	22:00:00	7.68	2.6990	0	36081.8	ON	12.1	133
4/22/2026	22:15:00	7.71	1.1546	0	36119.1	ON	12.2	134
4/22/2026	22:30:00	7.63	2.4302	0	36133.1	ON	12.3	134
4/22/2026	22:45:00	7.67	2.6271	0	36170.7	ON	12.2	134
4/22/2026	23:00:00	7.68	2.5552	0	36208.5	ON	12.2	135
4/22/2026	23:15:00	7.69	2.4302	0	36242.7	ON	12.2	135
4/22/2026	23:30:00	7.68	0.3028	0	36259.2	ON	12.7	134
4/22/2026	23:45:00	7.67	0.5792	0	36262.8	ON	13.3	133



Eagle Mountain- Woodfibre Gas Pipeline Project- Tunnel Scope

Title	Woodfibre Weekly Water Discharge Report	Revision:	0
Data Range	April 20, 2026 to April 26, 2026	Prepared by: Approved by: Date:	BC1 BC2 May 6, 2026

Date	Time	Discharge pH	Discharge Flow Rate (m3PM)	Discharge NTU	Flow Total (m3)	Discharge Valve Status	Discharge Temperature (°C)	Discharge Conductivity (uS/cm)
4/23/2026	0:00:00	7.65	1.0675	0	36274.4	ON	12.3	134
4/23/2026	0:15:00	7.61	1.4195	0	36294.1	ON	12.5	134
4/23/2026	0:30:00	7.59	1.7261	0	36320.5	ON	12.9	134
4/23/2026	0:45:00	7.57	1.6467	0	36343.4	ON	13.5	0
4/23/2026	1:00:00	7.54	1.2530	0	36366.1	ON	12.8	135
4/23/2026	1:15:00	7.54	1.1848	0	36388.0	ON	13.9	133
4/23/2026	1:30:00	7.52	1.5672	0	36408.8	ON	15.3	135
4/23/2026	1:45:00	7.51	1.2000	0	36428.1	ON	17.2	134
4/23/2026	2:00:00	7.49	1.7791	0	36449.9	ON	14.6	130
4/23/2026	2:15:00	7.45	2.2296	0	36481.6	ON	12.3	134
4/23/2026	2:30:00	7.48	1.8094	0	36515.4	ON	12.2	134
4/23/2026	2:45:00	7.46	2.2107	0	36547.8	ON	12.1	134
4/23/2026	3:00:00	7.51	1.0978	0	36577.1	ON	12.2	135
4/23/2026	3:15:00	7.46	1.9646	0	36589.9	ON	12.3	136
4/23/2026	3:30:00	7.52	1.6202	0	36620.2	ON	12.2	135
4/23/2026	3:45:00	7.47	1.9343	0	36652.8	ON	12.1	135
4/23/2026	4:00:00	7.43	0.0000	20	36673.0	OFF	12.2	133
4/23/2026	4:15:00	7.46	1.7261	0	36692.4	ON	12.1	135
4/23/2026	4:30:00	7.41	2.2675	0	36724.1	ON	12	135
4/23/2026	4:45:00	7.43	0.5640	0	36742.1	ON	12.2	134
4/23/2026	5:00:00	7.4	2.5059	0	36757.4	ON	12	135
4/23/2026	5:15:00	7.37	2.5135	1	36794.4	ON	11.9	135
4/23/2026	5:30:00	7.36	2.5362	1	36831.7	ON	11.9	136
4/23/2026	5:45:00	7.4	1.1091	1	36863.7	ON	12	136
4/23/2026	6:00:00	7.39	0.4656	0	36873.6	ON	12.2	134
4/23/2026	6:15:00	7.39	2.1085	1	36895.6	ON	11.9	136
4/23/2026	6:30:00	7.36	2.4529	0	36932.2	ON	11.9	136
4/23/2026	6:45:00	7.39	0.4694	0	36952.4	ON	12.1	135
4/23/2026	7:00:00	7.37	2.4189	1	36962.2	ON	12	137
4/23/2026	7:15:00	7.42	2.3848	0	36999.6	ON	11.9	136
4/23/2026	7:30:00	7.46	2.3015	0	37033.9	ON	11.9	135
4/23/2026	7:45:00	7.49	1.7981	0	37061.0	ON	12.1	135



Eagle Mountain- Woodfibre Gas Pipeline Project- Tunnel Scope

Title	Woodfibre Weekly Water Discharge Report	Revision:	0
Data Range	April 20, 2026 to April 26, 2026	Prepared by: Approved by: Date:	BC1 BC2 May 6, 2026

Date	Time	Discharge pH	Discharge Flow Rate (m3PM)	Discharge NTU	Flow Total (m3)	Discharge Valve Status	Discharge Temperature (°C)	Discharge Conductivity (uS/cm)
4/23/2026	8:00:00	7.48	1.3022	0	37083.9	ON	12.3	135
4/23/2026	8:15:00	7.46	0.5867	0	37099.3	ON	12.5	134
4/23/2026	8:30:00	7.45	0.3748	0	37106.8	ON	12.7	133
4/23/2026	8:45:00	7.54	2.4302	0	37140.5	ON	12	134
4/23/2026	9:00:00	7.56	2.6044	0	37177.5	ON	11.9	133
4/23/2026	9:15:00	7.58	2.6422	0	37218.0	ON	12	133
4/23/2026	9:30:00	7.59	2.5287	0	37258.7	ON	12	132
4/23/2026	9:45:00	7.58	0.5451	0	37274.3	ON	12.3	132
4/23/2026	10:00:00	7.53	1.5899	0	37282.8	ON	12.5	133
4/23/2026	10:15:00	7.56	2.3810	0	37306.2	ON	12.3	132
4/23/2026	10:30:00	7.58	2.5438	1	37343.7	ON	12.3	135
4/23/2026	10:45:00	7.57	0.3672	0	37360.4	ON	13	134
4/23/2026	11:00:00	7.56	1.6202	1	37380.8	ON	12.5	135
4/23/2026	11:15:00	7.55	1.6050	0	37404.8	ON	12.6	134
4/23/2026	11:30:00	7.55	2.2258	0	37432.7	ON	13	133
4/23/2026	11:45:00	7.57	1.8397	0	37463.5	ON	13.3	134
4/23/2026	12:00:00	7.54	1.0902	0	37484.2	ON	13.8	133
4/23/2026	12:15:00	7.53	0.5905	0	37499.8	ON	14.2	133
4/23/2026	12:30:00	7.51	0.6549	0	37510.0	ON	14.8	0
4/23/2026	12:45:00	7.61	2.5665	1	37545.1	ON	13.4	135
4/23/2026	13:00:00	7.65	2.4529	1	37583.8	ON	13.2	136
4/23/2026	13:15:00	7.63	2.6309	1	37614.7	ON	13.3	135
4/23/2026	13:30:00	7.62	0.6814	0	37634.1	ON	13.9	134
4/23/2026	13:45:00	7.61	2.1236	1	37664.3	ON	13.3	137
4/23/2026	14:00:00	7.61	2.0820	0	37695.8	ON	13.3	136
4/23/2026	14:15:00	0	0.0000	0	37702.8	OFF	0	0
4/23/2026	15:30:00	7.53	0.0000	0	37702.9	OFF	15.2	137
4/23/2026	15:45:00	7.54	0.0000	0	37702.9	OFF	15.8	111
4/23/2026	16:00:00	7.54	0.0000	1	37702.9	OFF	13.9	138
4/23/2026	16:15:00	7.59	1.2378	0	37733.8	ON	13.8	138
4/23/2026	16:30:00	7.57	0.3104	0	37743.8	ON	14.6	136
4/23/2026	16:45:00	7.56	0.3218	0	37747.2	ON	15	136



Eagle Mountain- Woodfibre Gas Pipeline Project- Tunnel Scope

Title	Woodfibre Weekly Water Discharge Report	Revision:	0
Data Range	April 20, 2026 to April 26, 2026	Prepared by: Approved by: Date:	BC1 BC2 May 6, 2026

Date	Time	Discharge pH	Discharge Flow Rate (m3PM)	Discharge NTU	Flow Total (m3)	Discharge Valve Status	Discharge Temperature (°C)	Discharge Conductivity (uS/cm)
4/23/2026	17:00:00	7.52	0.7987	0	37753.0	ON	15.3	137
4/23/2026	17:15:00	7.56	1.7261	0	37781.3	ON	14.2	139
4/23/2026	17:30:00	7.57	0.4013	0	37800.5	ON	14.5	139
4/23/2026	17:45:00	7.55	0.2233	0	37804.1	ON	14.8	139
4/23/2026	18:00:00	7.57	2.4908	1	37825.4	ON	13.9	144
4/23/2026	18:15:00	7.6	1.0523	1	37853.8	ON	14.2	145
4/23/2026	18:30:00	7.6	1.4574	1	37877.1	ON	13.4	144
4/23/2026	18:45:00	7.62	2.2826	1	37904.4	ON	13.1	143
4/23/2026	19:00:00	7.6	1.9798	0	37934.1	ON	13.6	141
4/23/2026	19:15:00	7.6	1.0788	0	37959.3	ON	13.7	140
4/23/2026	19:30:00	7.58	1.0978	1	37976.2	ON	13.9	139
4/23/2026	19:45:00	7.58	0.6776	0	37988.9	ON	14	140
4/23/2026	20:00:00	7.56	2.5173	1	38005.7	ON	12.9	136
4/23/2026	20:15:00	7.59	2.4529	1	38043.1	ON	12.3	135
4/23/2026	20:30:00	7.59	2.6006	0	38080.5	ON	12.2	135
4/23/2026	20:45:00	7.59	0.9956	0	38110.8	ON	12.6	133
4/23/2026	21:00:00	7.57	0.5035	0	38120.8	ON	13.5	132
4/23/2026	21:15:00	7.57	2.1653	0	38147.3	ON	12.4	135
4/23/2026	21:30:00	7.58	2.5324	0	38184.3	ON	12.3	135
4/23/2026	21:45:00	7.59	2.5438	0	38221.4	ON	12.3	133
4/23/2026	22:00:00	7.58	0.6359	0	38243.3	ON	14.2	131
4/23/2026	22:15:00	7.56	1.1508	0	38250.8	ON	15.6	131
4/23/2026	22:30:00	7.57	2.4605	0	38286.6	ON	12.6	131
4/23/2026	22:45:00	7.57	2.4189	0	38320.9	ON	12.5	129
4/23/2026	23:00:00	7.57	2.3507	0	38355.1	ON	12.8	129
4/23/2026	23:15:00	7.58	1.3325	0	38385.9	ON	14.2	128
4/23/2026	23:30:00	7.57	2.0744	0	38416.1	ON	13	132
4/23/2026	23:45:00	7.58	1.3665	0	38444.1	ON	13.5	131
4/24/2026	0:00:00	7.56	1.6391	0	38465.6	ON	14.3	133
4/24/2026	0:15:00	7.54	1.4990	0	38489.4	ON	15.3	133
4/24/2026	0:30:00	7.57	2.3091	0	38516.1	ON	13	130
4/24/2026	0:45:00	7.57	2.3091	0	38547.1	ON	12.6	131



Eagle Mountain- Woodfibre Gas Pipeline Project- Tunnel Scope

Title	Woodfibre Weekly Water Discharge Report	Revision:	0
Data Range	April 20, 2026 to April 26, 2026	Prepared by: Approved by: Date:	BC1 BC2 May 6, 2026

Date	Time	Discharge pH	Discharge Flow Rate (m3PM)	Discharge NTU	Flow Total (m3)	Discharge Valve Status	Discharge Temperature (°C)	Discharge Conductivity (uS/cm)
4/24/2026	1:00:00	7.57	0.7306	0	38569.6	ON	14.2	131
4/24/2026	1:15:00	7.56	1.7034	0	38584.9	ON	13.3	131
4/24/2026	1:30:00	7.55	2.1653	0	38616.4	ON	13.3	132
4/24/2026	1:45:00	7.55	2.2902	0	38650.5	ON	12.9	131
4/24/2026	2:00:00	7.56	2.3015	0	38682.4	ON	12.6	131
4/24/2026	2:15:00	7.57	1.9495	0	38716.4	ON	12.5	132
4/24/2026	2:30:00	7.57	2.2902	0	38748.6	ON	12.4	132
4/24/2026	2:45:00	7.56	2.2485	0	38778.0	ON	13.3	131
4/24/2026	3:00:00	7.55	1.5634	0	38801.9	ON	12.7	130
4/24/2026	3:15:00	7.55	1.7413	0	38831.2	ON	13.5	131
4/24/2026	3:30:00	7.57	1.9116	0	38864.7	ON	12.6	131
4/24/2026	3:45:00	7.57	2.3091	0	38897.1	ON	12.5	132
4/24/2026	4:00:00	7.57	2.3053	0	38929.0	ON	13	132
4/24/2026	4:15:00	7.57	2.3015	0	38963.1	ON	12.9	132
4/24/2026	4:30:00	7.56	2.3053	0	38995.3	ON	13.1	133
4/24/2026	4:45:00	7.59	2.5930	0	39027.5	ON	12.7	132
4/24/2026	5:00:00	7.62	2.5741	0	39064.8	ON	12.4	133
4/24/2026	5:15:00	7.62	1.3135	0	39100.9	ON	13.9	132
4/24/2026	5:30:00	7.59	0.4883	0	39113.2	ON	17.2	133
4/24/2026	5:45:00	7.58	2.5854	0	39132.6	ON	12.5	133
4/24/2026	6:00:00	7.59	2.5741	0	39169.0	ON	11.9	134
4/24/2026	6:15:00	7.58	2.5589	0	39205.9	ON	11.7	135
4/24/2026	6:30:00	7.58	2.5589	0	39243.4	ON	11.8	135
4/24/2026	6:45:00	7.57	2.5249	0	39279.2	ON	11.7	133
4/24/2026	7:00:00	7.59	1.3325	0	39315.2	ON	12	132
4/24/2026	7:15:00	7.57	0.7609	0	39326.9	ON	12.8	132
4/24/2026	7:30:00	7.57	2.4492	0	39362.2	ON	11.5	135
4/24/2026	7:45:00	7.58	1.9836	0	39398.2	ON	11.6	134
4/24/2026	8:00:00	7.58	1.1810	0	39421.3	ON	12.1	132
4/24/2026	8:15:00	7.55	1.2833	0	39441.1	ON	12.3	132
4/24/2026	8:30:00	7.57	1.0031	0	39473.0	ON	11.9	133
4/24/2026	8:45:00	7.53	2.4264	1	39483.9	ON	12	133



Eagle Mountain- Woodfibre Gas Pipeline Project- Tunnel Scope

Title	Woodfibre Weekly Water Discharge Report	Revision:	0
Data Range	April 20, 2026 to April 26, 2026	Prepared by: Approved by: Date:	BC1 BC2 May 6, 2026

Date	Time	Discharge pH	Discharge Flow Rate (m3PM)	Discharge NTU	Flow Total (m3)	Discharge Valve Status	Discharge Temperature (°C)	Discharge Conductivity (uS/cm)
4/24/2026	9:00:00	7.54	1.6732	0	39508.6	ON	11.7	134
4/24/2026	9:15:00	7.54	2.1842	0	39533.8	ON	11.8	135
4/24/2026	9:30:00	7.56	2.6384	0	39569.5	ON	11.8	135
4/24/2026	9:45:00	7.58	0.5905	0	39590.9	ON	12.2	135
4/24/2026	10:00:00	7.57	2.6309	0	39607.8	ON	12	136
4/24/2026	10:15:00	7.58	2.5741	0	39645.1	ON	12	136
4/24/2026	10:30:00	7.58	2.5400	0	39682.5	ON	12.1	137
4/24/2026	10:45:00	7.57	2.4113	0	39716.9	ON	12.1	137
4/24/2026	11:00:00	7.57	0.1552	0	39732.3	ON	12.7	137
4/24/2026	11:15:00	7.55	1.2151	0	39740.7	ON	13.5	136
4/24/2026	11:30:00	7.56	2.0479	0	39772.2	ON	12.7	138
4/24/2026	11:45:00	7.52	1.4877	0	39793.1	ON	13.3	137
4/24/2026	12:00:00	7.54	1.7678	0	39818.9	ON	12.6	137
4/24/2026	12:15:00	7.56	0.6359	0	39841.5	ON	12.8	137
4/24/2026	12:30:00	7.53	0.8063	1	39849.1	ON	13.1	138
4/24/2026	12:45:00	7.53	2.2258	0	39875.1	ON	13	137
4/24/2026	13:00:00	7.55	2.4832	1	39905.0	ON	12.9	138
4/24/2026	13:15:00	7.54	2.3735	0	39941.7	ON	12.8	140
4/24/2026	13:30:00	7.55	0.4202	0	39958.2	ON	13.4	139
4/24/2026	13:45:00	7.52	2.6649	0	39985.1	ON	12.9	139
4/24/2026	14:00:00	7.52	2.5287	0	40018.3	ON	12.9	138
4/24/2026	14:15:00	7.53	0.6322	0	40040.0	ON	13.4	137
4/24/2026	14:30:00	7.52	2.5059	2	40074.6	ON	13.3	142
4/24/2026	14:45:00	7.52	0.8214	0	40103.6	ON	13.6	140
4/24/2026	15:00:00	7.5	0.4278	0	40111.3	ON	14.7	139
4/24/2026	15:15:00	7.51	2.1880	0	40130.4	ON	13.7	139
4/24/2026	15:30:00	7.5	2.6422	18	40159.8	ON	13	136
4/24/2026	15:45:00	7.51	1.6769	0	40192.5	ON	13.5	136
4/24/2026	16:00:00	7.52	2.4757	0	40228.0	ON	13.2	138
4/24/2026	16:15:00	7.54	1.1886	0	40261.5	ON	13.4	137
4/24/2026	16:30:00	7.53	0.1590	0	40269.3	ON	14.4	136
4/24/2026	16:45:00	7.52	1.8813	0	40291.0	ON	13.4	139



Eagle Mountain- Woodfibre Gas Pipeline Project- Tunnel Scope

Title	Woodfibre Weekly Water Discharge Report	Revision:	0
Data Range	April 20, 2026 to April 26, 2026	Prepared by: Approved by: Date:	BC1 BC2 May 6, 2026

Date	Time	Discharge pH	Discharge Flow Rate (m3PM)	Discharge NTU	Flow Total (m3)	Discharge Valve Status	Discharge Temperature (°C)	Discharge Conductivity (uS/cm)
4/24/2026	17:00:00	7.51	1.9798	0	40314.5	ON	13.9	136
4/24/2026	17:15:00	7.5	2.6498	4	40346.2	ON	12.8	135
4/24/2026	17:30:00	7.51	0.5148	0	40369.7	ON	13.2	136
4/24/2026	17:45:00	7.47	2.0328	14	40380.9	ON	13.2	144
4/24/2026	18:00:00	7.33	1.9836	3	40412.8	ON	12.8	154
4/24/2026	18:15:00	7.3	0.9880	3	40437.3	ON	13.5	154
4/24/2026	18:30:00	7.29	0.5565	3	40448.0	ON	14	155
4/24/2026	18:45:00	7.3	2.6422	2	40462.5	ON	13	157
4/24/2026	19:00:00	7.33	2.3091	1	40501.1	ON	12.7	153
4/24/2026	19:15:00	7.37	2.5854	0	40536.9	ON	12.4	149
4/24/2026	19:30:00	7.38	0.3975	0	40551.1	ON	13.3	147
4/24/2026	19:45:00	7.39	1.8738	0	40563.9	ON	12.6	149
4/24/2026	20:00:00	7.45	1.0258	1	40596.4	ON	12.6	142
4/24/2026	20:15:00	7.43	0.2196	0	40603.5	ON	13	141
4/24/2026	20:30:00	7.44	2.0593	0	40624.7	ON	12.5	141
4/24/2026	20:45:00	7.44	1.6542	0	40652.8	ON	13.4	139
4/24/2026	21:00:00	7.43	1.1432	0	40674.3	ON	14.7	140
4/24/2026	21:15:00	7.41	0.8290	1	40687.2	ON	15.4	141
4/24/2026	21:30:00	7.4	1.4422	1	40704.1	ON	17	141
4/24/2026	21:45:00	7.48	2.1160	1	40733.2	ON	14.2	134
4/24/2026	22:00:00	7.49	2.6233	0	40770.1	ON	12.9	133
4/24/2026	22:15:00	7.47	0.7003	0	40797.8	ON	15.3	133
4/24/2026	22:30:00	7.45	0.5186	0	40806.2	ON	16.8	135
4/24/2026	22:45:00	7.45	2.6195	0	40821.1	ON	13.6	132
4/24/2026	23:00:00	7.46	2.5854	0	40858.1	ON	12.8	133
4/24/2026	23:15:00	7.46	0.7987	0	40886.3	ON	14.6	131
4/24/2026	23:30:00	7.44	0.7533	0	40894.6	ON	18.4	134
4/24/2026	23:45:00	7.46	1.8170	0	40927.7	ON	14.3	128
4/25/2026	0:00:00	7.45	0.4656	0	40944.4	ON	14.9	132
4/25/2026	0:15:00	7.46	2.4567	0	40964.7	ON	12.7	132
4/25/2026	0:30:00	7.46	1.0637	0	40995.6	ON	14.3	133
4/25/2026	0:45:00	7.44	0.3710	0	41005.2	ON	17.8	133



Eagle Mountain- Woodfibre Gas Pipeline Project- Tunnel Scope

Title	Woodfibre Weekly Water Discharge Report	Revision:	0
Data Range	April 20, 2026 to April 26, 2026	Prepared by: Approved by: Date:	BC1 BC2 May 6, 2026

Date	Time	Discharge pH	Discharge Flow Rate (m3PM)	Discharge NTU	Flow Total (m3)	Discharge Valve Status	Discharge Temperature (°C)	Discharge Conductivity (uS/cm)
4/25/2026	1:00:00	7.46	2.3053	0	41033.5	ON	13.3	132
4/25/2026	1:15:00	7.62	0.0000	578	41048.8	OFF	17.1	0
4/25/2026	1:30:00	7.44	2.2145	0	41068.8	ON	11.8	135
4/25/2026	1:45:00	7.46	0.8706	0	41093.7	ON	13.7	133
4/25/2026	2:00:00	7.43	0.3634	0	41102.8	ON	18.3	133
4/25/2026	2:15:00	7.45	2.0025	0	41125.9	ON	12.3	133
4/25/2026	2:30:00	7.45	0.3672	0	41138.3	ON	15.2	133
4/25/2026	2:45:00	7.43	0.3483	0	41145.2	ON	18.9	135
4/25/2026	3:00:00	7.43	2.1274	3	41157.3	ON	11.8	135
4/25/2026	3:15:00	7.46	2.0971	0	41189.6	ON	11.7	138
4/25/2026	3:30:00	7.47	1.9571	0	41220.2	ON	12.4	136
4/25/2026	3:45:00	7.44	1.8359	0	41243.5	ON	14.4	140
4/25/2026	4:00:00	7.46	0.9993	0	41268.4	ON	15.4	136
4/25/2026	4:15:00	7.45	0.5413	0	41276.0	ON	17.1	137
4/25/2026	4:30:00	7.43	1.2416	0	41292.5	ON	19.1	137
4/25/2026	4:45:00	7.47	2.6422	0	41327.9	ON	11.7	141
4/25/2026	5:00:00	7.5	1.2303	1	41366.0	ON	11.6	141
4/25/2026	5:15:00	7.49	0.5489	1	41378.1	ON	12.8	140
4/25/2026	5:30:00	7.49	2.4908	1	41402.2	ON	11.4	142
4/25/2026	5:45:00	7.52	0.9312	1	41432.3	ON	11.9	143
4/25/2026	6:00:00	7.48	2.0593	1	41442.4	ON	12.1	141
4/25/2026	6:15:00	7.53	2.4832	1	41478.7	ON	11.6	144
4/25/2026	6:30:00	7.55	2.4567	0	41514.0	ON	11.7	143
4/25/2026	6:45:00	7.55	0.5337	1	41528.0	ON	13.4	140
4/25/2026	7:00:00	7.57	2.0290	1	41555.7	ON	11.6	142
4/25/2026	7:15:00	7.55	2.6081	0	41592.7	ON	11.6	142
4/25/2026	7:30:00	7.56	0.4997	0	41610.9	ON	12.4	141
4/25/2026	7:45:00	7.55	1.0561	1	41627.1	ON	11.9	141
4/25/2026	8:00:00	7.52	1.6845	0	41650.6	ON	11.5	140
4/25/2026	8:15:00	7.52	1.5520	0	41676.6	ON	12	139
4/25/2026	8:30:00	7.51	2.0101	0	41704.3	ON	12.1	138
4/25/2026	8:45:00	7.49	2.4189	0	41734.6	ON	12	139



Eagle Mountain- Woodfibre Gas Pipeline Project- Tunnel Scope

Title	Woodfibre Weekly Water Discharge Report	Revision:	0
Data Range	April 20, 2026 to April 26, 2026	Prepared by: Approved by: Date:	BC1 BC2 May 6, 2026

Date	Time	Discharge pH	Discharge Flow Rate (m3PM)	Discharge NTU	Flow Total (m3)	Discharge Valve Status	Discharge Temperature (°C)	Discharge Conductivity (uS/cm)
4/25/2026	9:00:00	7.52	0.9691	0	41765.5	ON	12.1	138
4/25/2026	9:15:00	7.51	0.2006	0	41771.5	ON	13.5	136
4/25/2026	9:30:00	7.5	2.2675	0	41792.5	ON	12.2	138
4/25/2026	9:45:00	7.5	2.3697	0	41827.9	ON	12.1	138
4/25/2026	10:00:00	7.5	1.1508	0	41849.0	ON	13.4	136
4/25/2026	10:15:00	7.49	0.5413	0	41864.7	ON	14.3	136
4/25/2026	10:30:00	7.48	1.8359	0	41884.8	ON	13.8	136
4/25/2026	10:45:00	7.47	1.1886	0	41909.7	ON	14.8	137
4/25/2026	11:00:00	7.48	2.5627	0	41942.7	ON	12.5	137
4/25/2026	11:15:00	7.49	0.9236	0	41973.8	ON	12.8	137
4/25/2026	11:30:00	7.48	0.3975	0	41981.6	ON	14.8	136
4/25/2026	11:45:00	7.46	2.3924	5	42004.6	ON	12.9	138
4/25/2026	12:00:00	7.48	0.8025	0	42031.5	ON	13.9	137
4/25/2026	12:15:00	7.46	0.3785	0	42039.0	ON	15.1	137
4/25/2026	12:30:00	7.46	2.2637	0	42061.7	ON	13.3	140
4/25/2026	12:45:00	7.46	2.4492	0	42097.8	ON	12.9	139
4/25/2026	13:00:00	7.47	0.8593	0	42127.0	ON	13.4	138
4/25/2026	13:15:00	7.45	1.5104	1	42135.1	ON	13.4	140
4/25/2026	13:30:00	7.47	1.4877	0	42162.9	ON	12.9	141
4/25/2026	13:45:00	7.46	1.4347	0	42183.8	ON	12.8	141
4/25/2026	14:00:00	7.47	2.3772	0	42211.1	ON	12.9	142
4/25/2026	14:15:00	7.48	1.9457	0	42241.5	ON	13	140
4/25/2026	14:30:00	7.47	0.3218	0	42256.7	ON	14.1	139
4/25/2026	14:45:00	7.45	2.1955	8	42266.1	ON	13.6	140
4/25/2026	15:00:00	7.47	2.2940	0	42297.2	ON	13	140
4/25/2026	15:15:00	7.47	2.2523	0	42331.3	ON	13.1	140
4/25/2026	15:30:00	7.46	0.6889	0	42355.1	ON	14.1	136
4/25/2026	15:45:00	7.44	1.6164	0	42362.5	ON	14.9	137
4/25/2026	16:00:00	7.45	2.6536	0	42392.2	ON	13.3	139
4/25/2026	16:15:00	7.46	2.6384	0	42429.7	ON	13	140
4/25/2026	16:30:00	7.48	1.1205	0	42467.5	ON	13	138
4/25/2026	16:45:00	7.47	0.4580	0	42478.1	ON	14	137



Eagle Mountain- Woodfibre Gas Pipeline Project- Tunnel Scope

Title	Woodfibre Weekly Water Discharge Report	Revision:	0
Data Range	April 20, 2026 to April 26, 2026	Prepared by: Approved by: Date:	BC1 BC2 May 6, 2026

Date	Time	Discharge pH	Discharge Flow Rate (m3PM)	Discharge NTU	Flow Total (m3)	Discharge Valve Status	Discharge Temperature (°C)	Discharge Conductivity (uS/cm)
4/25/2026	17:00:00	7.47	2.5552	0	42507.1	ON	12.9	138
4/25/2026	17:15:00	7.47	2.4605	0	42544.6	ON	12.9	138
4/25/2026	17:30:00	7.47	0.5905	0	42567.7	ON	13.7	136
4/25/2026	17:45:00	7.46	1.4271	22	42576.6	ON	13.3	138
4/25/2026	18:00:00	7.39	1.7451	1	42597.8	ON	12.9	145
4/25/2026	18:15:00	7.32	1.7754	1	42622.5	ON	12.8	150
4/25/2026	18:30:00	7.33	0.4845	1	42642.8	ON	13.3	150
4/25/2026	18:45:00	7.32	0.8517	0	42648.3	ON	13.9	150
4/25/2026	19:00:00	7.33	1.2454	1	42668.1	ON	14.3	151
4/25/2026	19:15:00	7.32	0.9577	1	42684.4	ON	14.6	151
4/25/2026	19:30:00	7.2	2.6611	8	42706.6	ON	12.9	157
4/25/2026	19:45:00	7.09	2.6725	2	42747.2	ON	12.3	161
4/25/2026	20:00:00	7.09	2.6725	2	42786.5	ON	12.1	163
4/25/2026	20:15:00	7.1	1.2681	2	42824.8	ON	12.1	165
4/25/2026	20:30:00	7.1	0.5905	1	42837.3	ON	12.8	164
4/25/2026	20:45:00	7.13	2.4605	2	42869.6	ON	12	167
4/25/2026	21:00:00	7.15	1.1886	2	42909.2	ON	12	165
4/25/2026	21:15:00	7.14	0.4391	2	42920.1	ON	13.5	162
4/25/2026	21:30:00	7.15	2.5816	1	42933.4	ON	12.5	164
4/25/2026	21:45:00	7.04	2.6081	1	42972.6	ON	11.8	164
4/25/2026	22:00:00	7.06	0.7419	1	42999.2	ON	13	163
4/25/2026	22:15:00	7.09	2.5968	1	43014.8	ON	12	161
4/25/2026	22:30:00	7.18	2.5816	1	43052.1	ON	11.8	154
4/25/2026	22:45:00	7.27	0.9918	0	43085.0	ON	12.4	152
4/25/2026	23:00:00	7.26	0.5905	0	43094.2	ON	14.8	150
4/25/2026	23:15:00	7.33	2.5059	1	43121.5	ON	11.7	146
4/25/2026	23:30:00	7.38	0.9426	0	43151.2	ON	12.6	143
4/25/2026	23:45:00	7.36	0.3899	0	43159.9	ON	17.1	142
4/26/2026	0:00:00	7.4	1.4801	0	43181.6	ON	12.5	140
4/26/2026	0:15:00	7.42	2.0668	0	43210.5	ON	12.5	138
4/26/2026	0:30:00	7.43	1.8473	1	43237.2	ON	14.7	136
4/26/2026	0:45:00	7.43	1.9419	0	43264.7	ON	13.7	135



Eagle Mountain- Woodfibre Gas Pipeline Project- Tunnel Scope

Title	Woodfibre Weekly Water Discharge Report	Revision:	0
Data Range	April 20, 2026 to April 26, 2026	Prepared by: Approved by: Date:	BC1 BC2 May 6, 2026

Date	Time	Discharge pH	Discharge Flow Rate (m3PM)	Discharge NTU	Flow Total (m3)	Discharge Valve Status	Discharge Temperature (°C)	Discharge Conductivity (uS/cm)
4/26/2026	1:00:00	7.39	0.3634	0	43289.4	ON	16.1	139
4/26/2026	1:15:00	7.38	0.6814	0	43297.9	ON	17.2	140
4/26/2026	1:30:00	8.11	2.0138	1	43323.8	ON	13.5	151
4/26/2026	1:45:00	8.94	0.0000	0	43331.5	OFF	11.8	158
4/26/2026	2:00:00	9.03	0.0000	1	43331.5	OFF	11.8	157
4/26/2026	2:15:00	8.54	2.2750	1	43342.7	ON	11.5	164
4/26/2026	2:30:00	7.88	2.5627	1	43379.8	ON	11.4	162
4/26/2026	2:45:00	7.53	2.5476	1	43415.4	ON	11.4	161
4/26/2026	3:00:00	7.51	0.5035	1	43430.1	ON	12.1	160
4/26/2026	3:15:00	7.5	2.5514	3	43449.3	ON	11.4	160
4/26/2026	3:30:00	7.31	2.4681	1	43483.7	ON	11.5	163
4/26/2026	3:45:00	7.06	2.5552	1	43521.1	ON	11.5	167
4/26/2026	4:00:00	6.83	1.9722	1	43557.7	ON	12	164
4/26/2026	4:15:00	7.41	2.5400	1	43593.6	ON	11.5	165
4/26/2026	4:30:00	7.53	0.4542	1	43608.9	ON	12.3	163
4/26/2026	4:45:00	7.57	1.9533	19	43618.4	ON	11.9	170
4/26/2026	5:00:00	8.39	0.8896	1	43644.4	ON	11.6	163
4/26/2026	5:15:00	8.37	0.5527	1	43652.5	ON	12.7	161
4/26/2026	5:30:00	8.98	0.0000	3	43660.4	OFF	11.4	159
4/26/2026	5:45:00	8.93	0.0000	2	43661.1	OFF	11.3	161
4/26/2026	6:00:00	6.28	0.0000	4	43679.8	OFF	11.4	173
4/26/2026	6:15:00	7.76	2.1766	1	43702.6	ON	13	316
4/26/2026	6:30:00	7.74	2.6006	1	43733.4	ON	12.9	316
4/26/2026	6:45:00	6.88	2.5968	3	43771.3	ON	12.9	234
4/26/2026	7:00:00	6.71	2.2485	3	43786.3	ON	12.9	225
4/26/2026	7:15:00	6.96	2.4643	3	43823.2	ON	11.8	183
4/26/2026	7:30:00	7.12	2.3432	2	43859.8	ON	11.8	173
4/26/2026	7:45:00	7.22	1.7224	2	43883.6	ON	12.3	168
4/26/2026	8:00:00	7.24	2.5627	2	43908.8	ON	13	166
4/26/2026	8:15:00	7.45	2.1312	2	43944.5	ON	12.3	154
4/26/2026	8:30:00	7.5	2.5816	2	43981.0	ON	12.1	152
4/26/2026	8:45:00	7.52	0.7192	1	44002.4	ON	13	150



Eagle Mountain- Woodfibre Gas Pipeline Project- Tunnel Scope

Title	Woodfibre Weekly Water Discharge Report	Revision:	0
Data Range	April 20, 2026 to April 26, 2026	Prepared by: Approved by: Date:	BC1 BC2 May 6, 2026

Date	Time	Discharge pH	Discharge Flow Rate (m3PM)	Discharge NTU	Flow Total (m3)	Discharge Valve Status	Discharge Temperature (°C)	Discharge Conductivity (uS/cm)
4/26/2026	9:00:00	7.48	1.6088	2	44025.8	ON	12.2	149
4/26/2026	9:15:00	7.55	1.7034	2	44048.8	ON	11.9	149
4/26/2026	9:30:00	7.56	2.5665	1	44079.5	ON	11.9	149
4/26/2026	9:45:00	7.6	0.3407	1	44097.7	ON	12.4	149
4/26/2026	10:00:00	7.5	2.0479	2	44104.0	ON	12.6	153
4/26/2026	10:15:00	7.57	1.1091	1	44130.6	ON	12.5	148
4/26/2026	10:30:00	7.55	0.3558	1	44144.5	ON	13.1	147
4/26/2026	10:45:00	7.54	0.6322	1	44153.4	ON	13.4	148
4/26/2026	11:00:00	7.52	0.5035	1	44162.2	ON	13.6	148
4/26/2026	11:15:00	7.53	0.4202	1	44169.0	ON	13.8	148
4/26/2026	11:30:00	7.6	2.6384	4	44189.3	ON	12.6	143
4/26/2026	11:45:00	7.63	0.3937	2	44205.6	ON	13	141
4/26/2026	12:00:00	7.6	2.5514	6	44215.8	ON	12.9	143
4/26/2026	12:15:00	7.66	0.7798	2	44241.0	ON	13.1	141
4/26/2026	12:30:00	7.6	2.1766	12	44254.2	ON	13.2	142
4/26/2026	12:45:00	7.61	1.8700	2	44281.6	ON	13	143
4/26/2026	13:00:00	7.66	0.6473	2	44299.5	ON	13.3	142
4/26/2026	13:15:00	7.59	0.2953	22	44316.3	OFF	13.3	145
4/26/2026	13:30:00	7.62	1.6239	2	44343.5	ON	13.1	148
4/26/2026	13:45:00	7.57	1.8359	2	44367.5	ON	13.2	149
4/26/2026	14:00:00	7.59	0.7722	2	44390.7	ON	13.5	149
4/26/2026	14:15:00	7.57	0.3520	1	44398.5	ON	14.4	147
4/26/2026	14:30:00	7.53	2.4643	2	44410.8	ON	13.8	150
4/26/2026	14:45:00	7.59	2.4681	2	44448.3	ON	13.4	152
4/26/2026	15:00:00	7.6	0.5640	2	44468.0	ON	14.2	151
4/26/2026	15:15:00	7.58	2.3735	2	44491.5	ON	13.6	152
4/26/2026	15:30:00	7.58	0.5905	1	44513.4	ON	14.3	150
4/26/2026	15:45:00	7.56	0.2536	2	44517.6	ON	15	151
4/26/2026	16:00:00	7.54	1.5028	1	44539.7	ON	14	152
4/26/2026	16:15:00	7.49	0.8934	2	44557.9	ON	13.5	153
4/26/2026	16:30:00	7.53	1.3249	2	44578.9	ON	13.7	152
4/26/2026	16:45:00	7.51	0.4353	2	44593.1	ON	14.5	151



Eagle Mountain- Woodfibre Gas Pipeline Project- Tunnel Scope

Title	Woodfibre Weekly Water Discharge Report	Revision:	0
Data Range	April 20, 2026 to April 26, 2026	Prepared by: Approved by: Date:	BC1 BC2 May 6, 2026

Date	Time	Discharge pH	Discharge Flow Rate (m3PM)	Discharge NTU	Flow Total (m3)	Discharge Valve Status	Discharge Temperature (°C)	Discharge Conductivity (uS/cm)
4/26/2026	17:00:00	7.5	0.8025	2	44600.1	ON	15.1	152
4/26/2026	17:15:00	7.54	2.6346	2	44636.6	ON	13.3	150
4/26/2026	17:30:00	7.54	0.5224	2	44651.4	ON	14.3	149
4/26/2026	17:45:00	7.53	2.4757	2	44675.8	ON	13.4	150
4/26/2026	18:00:00	7.58	1.2946	2	44715.6	ON	13.3	148
4/26/2026	18:15:00	7.56	0.4429	2	44726.6	ON	14.2	147
4/26/2026	18:30:00	7.56	2.4378	3	44747.7	ON	13.4	151
4/26/2026	18:45:00	7.61	0.8441	2	44776.8	ON	13.9	151
4/26/2026	19:00:00	7.59	2.0252	2	44785.1	ON	14.5	152
4/26/2026	19:15:00	7.62	2.5400	2	44819.7	ON	13.1	152
4/26/2026	19:30:00	7.62	0.3520	2	44833.3	ON	13.9	151
4/26/2026	19:45:00	7.62	1.6391	2	44859.7	ON	13.2	152
4/26/2026	20:00:00	7.58	0.3369	2	44875.3	ON	13.6	150
4/26/2026	20:15:00	7.43	2.3735	3	44893.2	ON	12.7	152
4/26/2026	20:30:00	7.43	0.6889	2	44915.9	ON	13.4	150
4/26/2026	20:45:00	7.41	0.1666	2	44920.6	ON	13.7	151
4/26/2026	21:00:00	7.45	1.8359	2	44939.6	ON	13.3	151
4/26/2026	21:15:00	7.39	1.3476	1	44959.7	ON	12.8	143
4/26/2026	21:30:00	7.37	0.7798	1	44977.4	ON	12.5	150
4/26/2026	21:45:00	7.37	0.7230	1	44989.3	ON	13.1	149
4/26/2026	22:00:00	7.42	1.6391	3	45006.9	ON	12.3	150
4/26/2026	22:15:00	7.47	2.6687	2	45043.0	ON	12.3	151
4/26/2026	22:30:00	7.49	2.6498	2	45081.0	ON	12.3	152
4/26/2026	22:45:00	7.52	2.4757	2	45120.3	ON	12.3	151
4/26/2026	23:00:00	7.53	0.7533	2	45145.8	ON	13	150
4/26/2026	23:15:00	7.51	0.4921	1	45153.4	ON	14	150
4/26/2026	23:30:00	7.53	2.6044	2	45183.5	ON	12.3	151
4/26/2026	23:45:00	7.52	0.4807	2	45201.0	ON	13.4	149

		Eagle Mountain- Woodfibre Gas Pipeline Project- Tunnel Scope	
Title	Woodfibre Weekly Water Discharge Report	Revision:	0
Data Range	April 20, 2026 to April 26, 2026	Prepared by: BC1 Approved by: BC2 Date: May 6, 2026	

Appendix C: Photos



Eagle Mountain- Woodfibre Gas Pipeline Project- Tunnel Scope

Title	Woodfibre Weekly Water Discharge Report	Revision:	0
Data Range	April 20, 2026 to April 26, 2026	Prepared by: Approved by: Date:	BC1 BC2 May 6, 2026

Photo 1: No visible sheen observed in the WTP water, April 20





Eagle Mountain- Woodfibre Gas Pipeline Project- Tunnel Scope

Title	Woodfibre Weekly Water Discharge Report	Revision:	0
Data Range	April 20, 2026 to April 26, 2026	Prepared by: Approved by: Date:	BC1 BC2 May 6, 2026

Photo 2: No visible sheen observed in the process tank, April 21

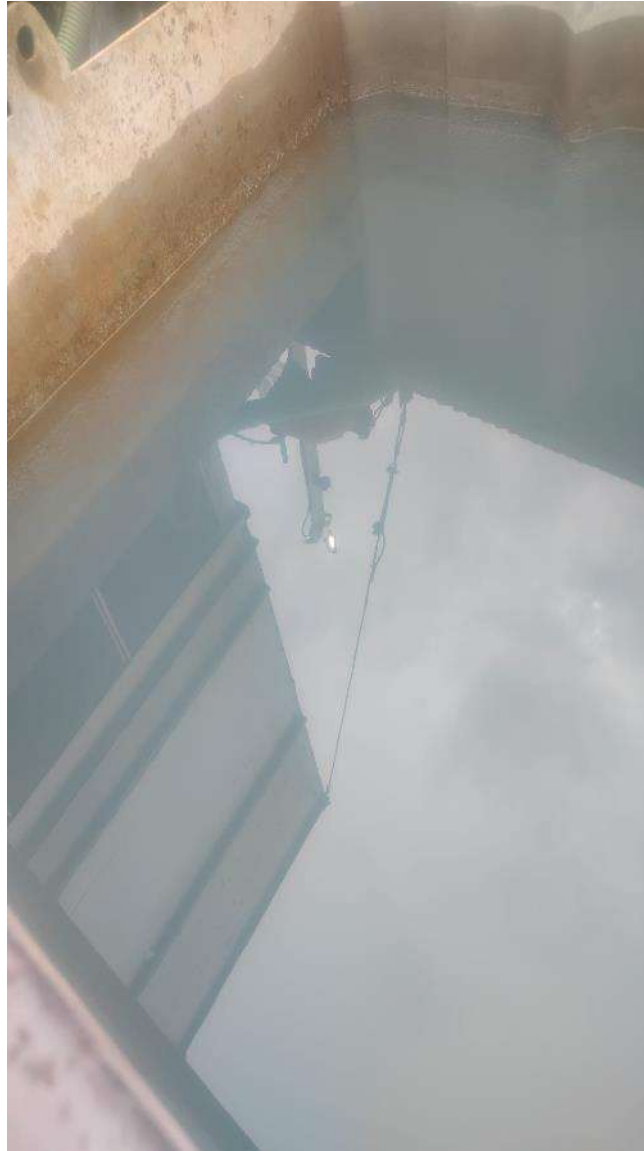



Eagle Mountain- Woodfibre Gas Pipeline Project- Tunnel Scope

Title	Woodfibre Weekly Water Discharge Report	Revision:	0
Data Range	April 20, 2026 to April 26, 2026	Prepared by: Approved by: Date:	BC1 BC2 May 6, 2026

Photo 3: No visible sheen observed in the WTP water, April 22





Eagle Mountain- Woodfibre Gas Pipeline Project- Tunnel Scope

Title	Woodfibre Weekly Water Discharge Report	Revision:	0
Data Range	April 20, 2026 to April 26, 2026	Prepared by: Approved by: Date:	BC1 BC2 May 6, 2026

Photo 4: No visible sheen observed in the WTP water, April 23





Eagle Mountain- Woodfibre Gas Pipeline Project- Tunnel Scope

Title	Woodfibre Weekly Water Discharge Report	Revision:	0
Data Range	April 20, 2026 to April 26, 2026	Prepared by: Approved by: Date:	BC1 BC2 May 6, 2026

Photo 5: No visible sheen observed in the WTP water, April 24





Eagle Mountain- Woodfibre Gas Pipeline Project- Tunnel Scope

Title	Woodfibre Weekly Water Discharge Report	Revision:	0
Data Range	April 20, 2026 to April 26, 2026	Prepared by: Approved by: Date:	BC1 BC2 May 6, 2026

Photo 6: No visible sheen observed in the WTP water, April 25





FRONTIER-KEMPER
MICHELS joint venture

Eagle Mountain- Woodfibre Gas Pipeline Project- Tunnel Scope

Title	Woodfibre Weekly Water Discharge Report	Revision:	0
Data Range	April 20, 2026 to April 26, 2026	Prepared by:	BC1
		Approved by:	BC2
		Date:	May 6, 2026

Photo 7: No visible sheen observed in the WTP water, April 26



Water Quality Field Data Sheet



Hatfield

Project: FORTIS11234

Location Information

Site ID: WLNG EOP Date: April 21, 2026
Site Name: East Creek Time: 8:57
Crew: WS
Weather: Cloudy

In Situ Parameters

pH: 6.6 DO: 6.1 (mg/L)
Temp: 11.6 (°C) Cond: 212 (us/cm)
Turbidity: 2.8 FNRU Salinity: 0.1 (ppt)
ORP: 71 (mV)

Visible Sheen: N

Water Surface Condition: Clear

Photo Record



Observations

No issues observed.

Duplicate taken here.



**Eagle Mountain – Woodfibre Gas Pipeline Project
Waste Discharge Permit PE-110163 Report**

Reporting Week	April 21, 2026 to April 26, 2026
Report #	109
Appendix C	D-1

**Appendix D:
Woodfibre Site Receiving Environment
Documentation**



**Eagle Mountain – Woodfibre Gas Pipeline Project
Waste Discharge Permit PE-110163 Report**

Reporting Week	April 21, 2026 to April 26, 2026
Report #	109
Appendix C	D-2

Woodfibre Site Receiving Environment Sample Analysis



Analyte	Unit	BC Approved Water Quality Guideline - Freshwater Aquatic Life - Long Term Average	BC Approved Water Quality Guideline - Freshwater Aquatic Life - Short Term Max	BC Working Water Quality Guideline - Freshwater Aquatic Life - Long Term Average	BC Approved Water Quality Guideline - Marine Aquatic Life - Long Term Average	BC Approved Water Quality Guideline - Marine Aquatic Life - Short Term Max	BC Working Water Quality Guideline - Marine Aquatic Life - Long Term Average	WLNG US 2026-04-21 09:34:00	WLNG DS 2026-04-21 10:01:00
In situ Parameters									
Field pH	pH Units		6.5 - 9			7 - 8.7		6.2	7.26
Field Temperature	°C	18	19					10	11.2
General Parameters									
pH	pH Units							6.43	7.3
Alkalinity (Total as CaCO ₃)	mg/L							4.6	37
Alkalinity (PP as CaCO ₃)	mg/L							<1	<1
Hardness (CaCO ₃)-Total	mg/L							4.41	44.1
Hardness (CaCO ₃)-Dissolved	mg/L							5.06	40.4
Sulphide-Total	mg/L							<0.0018	<0.0018
Sulphide (as H ₂ S)	mg/L			0.002				<0.002	<0.002
Un-ionized Hydrogen Sulfide as H ₂ S-Total	mg/L							<0.0018	<0.0018
Un-ionized Hydrogen Sulfide as S-Total	mg/L							<0.0019	<0.0019
Anions and Nutrients									
Ammonia (N)-Total	mg/L	1.82	15.7		12	131		<0.015	<0.015
Bicarbonate (HCO ₃)	mg/L							5.6	45
Carbonate (CO ₃)	mg/L							<1	<1
Hydroxide (OH)	mg/L							<1	<1
Nitrate (N)	mg/L	3	32.8		3.7			<0.02	0.179
Nitrite (N)	mg/L	0.02	0.06					<0.005	0.0053
Nitrate plus Nitrite (N)	mg/L							<0.02	0.185
Nitrogen (N)-Total	mg/L							0.082	0.285
Phosphorus (P)-Total (4500-P)	mg/L							0.0095	0.0068
Bromide (Br)	mg/L							<0.01	<0.01
Chloride (Cl)	mg/L	150	600					<1	10
Fluoride (F)	mg/L		0.4			1.5		<0.05	0.27
Sulphate (SO ₄)-Dissolved	mg/L	128						1.1	13
Total Metals									
Aluminum (Al)-Total	mg/L	0.0145785						0.0851	0.101
Antimony (Sb)-Total	mg/L	0.074	0.25					<0.00002	0.000199
Arsenic (As)-Total	mg/L	0.005			0.0125			0.000094	0.000596
Barium (Ba)-Total	mg/L			1				0.00315	0.00312
Beryllium (Be)-Total	mg/L			0.00013			0.1	<0.00001	<0.00001
Bismuth (Bi)-Total	mg/L							<0.00001	<0.00001
Boron (B)-Total	mg/L	1.2			1.2			<0.01	<0.01
Cadmium (Cd)-Total	mg/L						0.00012	0.0000091	<0.000005
Calcium (Ca)-Total	mg/L							1.77	16.5
Cesium (Cs)-Total	mg/L							<0.00005	<0.00005
Chromium (Cr)-Total	mg/L							<0.0001	0.00017
Chromium (Cr III)-Total	mg/L			0.0089			0.056	<0.00099	<0.00099
Chromium (Cr VI)-Total	mg/L			0.0025			0.0015	<0.00099	<0.00099
Total Metals (Cont'd.)									
Cobalt (Co)-Total	mg/L							0.000034	0.000033



Analyte	Unit	BC Approved Water Quality Guideline - Freshwater Aquatic Life - Long Term Average	BC Approved Water Quality Guideline - Freshwater Aquatic Life - Short Term Max	BC Working Water Quality Guideline - Freshwater Aquatic Life - Long Term Average	BC Approved Water Quality Guideline - Marine Aquatic Life - Long Term Average	BC Approved Water Quality Guideline - Marine Aquatic Life - Short Term Max	BC Working Water Quality Guideline - Marine Aquatic Life - Long Term Average	WLNG US 2026-04-21 09:34:00	WLNG DS 2026-04-21 10:01:00
Copper (Cu)-Total	mg/L				0.002	0.003		0.00053	0.00025
Iron (Fe)-Total	mg/L		1					0.0508	0.0273
Lead (Pb)-Total	mg/L				0.002	0.14		0.000034	<0.00002
Lithium (Li)-Total	mg/L							<0.0005	0.00258
Magnesium (Mg)-Total	mg/L							<0.25	0.72
Manganese (Mn)-Total	mg/L	0.624404					0.1	0.00207	0.00977
Mercury (Hg)-Total	mg/L	0.00002			0.0001			<0.0000019	<0.0000019
Molybdenum (Mo)-Total	mg/L	7.6	46					0.000292	0.0216
Nickel (Ni)-Total	mg/L						0.0083	0.00023	0.00014
Phosphorus (P)-Total (ICPMS)	mg/L							0.0113	0.0075
Potassium (K)-Total	mg/L							<0.25	1.31
Rubidium (Rb)-Total	mg/L							0.00028	0.00304
Selenium (Se)-Total	mg/L	0.002			0.002			<0.00004	<0.00004
Silicon (Si)-Total	mg/L							3.68	6.11
Silver (Ag)-Total	mg/L	0.00012			0.0005	0.0037	0.0005	<0.00001	<0.00001
Sodium (Na)-Total	mg/L							1.27	4.9
Strontium (Sr)-Total	mg/L							0.00947	0.0546
Sulphur (S)-Total	mg/L							<3	3.7
Tellurium (Te)-Total	mg/L							<0.00002	<0.00002
Thallium (Tl)-Total	mg/L			0.00003				<0.000002	0.0000092
Thorium (Th)-Total	mg/L							<0.00005	<0.00005
Tin (Sn)-Total	mg/L							<0.0002	<0.0002
Titanium (Ti)-Total	mg/L							<0.002	<0.002
Uranium (U)-Total	mg/L		0.0165	0.0075				0.0000712	0.000439
Vanadium (V)-Total	mg/L			0.06			0.005	<0.0002	0.00022
Zinc (Zn)-Total	mg/L				0.01	0.055		0.0023	0.0015
Zirconium (Zr)-Total	mg/L							0.00012	<0.0001
Dissolved Metals									
Aluminum (Al)-Dissolved	mg/L							0.0547	0.0615
Antimony (Sb)-Dissolved	mg/L							<0.00002	0.000181
Arsenic (As)-Dissolved	mg/L							0.00008	0.000507
Barium (Ba)-Dissolved	mg/L							0.00299	0.00291
Beryllium (Be)-Dissolved	mg/L							<0.00001	<0.00001
Bismuth (Bi)-Dissolved	mg/L							<0.000005	<0.000005
Boron (B)-Dissolved	mg/L							<0.01	<0.01
Cadmium (Cd)-Dissolved	mg/L	0.0000213	0.000038					0.0000067	<0.000005
Calcium (Ca)-Dissolved	mg/L							1.71	15
Cesium (Cs)-Dissolved	mg/L							<0.00005	<0.00005
Chromium (Cr)-Dissolved	mg/L							<0.0001	0.00017
Dissolved Metals (Cont'd.)									
Cobalt (Co)-Dissolved	mg/L	0.0003889						0.0000173	0.0000219
Copper (Cu)-Dissolved	mg/L	0.0002	0.0002					0.00047	0.000219
Iron (Fe)-Dissolved	mg/L		0.35					0.0153	0.0064



Analyte	Unit	BC Approved Water Quality Guideline - Freshwater Aquatic Life - Long Term Average	BC Approved Water Quality Guideline - Freshwater Aquatic Life - Short Term Max	BC Working Water Quality Guideline - Freshwater Aquatic Life - Long Term Average	BC Approved Water Quality Guideline - Marine Aquatic Life - Long Term Average	BC Approved Water Quality Guideline - Marine Aquatic Life - Short Term Max	BC Working Water Quality Guideline - Marine Aquatic Life - Long Term Average	WLNG US 2026-04-21 09:34:00	WLNG DS 2026-04-21 10:01:00
Lead (Pb)-Dissolved	mg/L	0.0012316						0.0000083	<0.000005
Lithium (Li)-Dissolved	mg/L							<0.0005	0.00272
Manganese (Mn)-Dissolved	mg/L							0.000866	0.00698
Magnesium (Mg)-Dissolved	mg/L							0.195	0.712
Mercury (Hg)-Dissolved	mg/L							<0.0000019	<0.0000019
Molybdenum (Mo)-Dissolved	mg/L							0.000301	0.0194
Nickel (Ni)-Dissolved	mg/L	0.0006	0.0092					0.000239	0.00016
Phosphorus (P)-Dissolved	mg/L							0.0169	0.0046
Potassium (K)-Dissolved	mg/L							0.173	1.25
Rubidium (Rb)-Dissolved	mg/L							0.000278	0.00284
Selenium (Se)-Dissolved	mg/L							<0.00004	<0.00004
Silicon (Si)-Dissolved	mg/L							3.62	5.81
Silver (Ag)-Dissolved	mg/L							<0.000005	<0.000005
Sodium (Na)-Dissolved	mg/L							1.36	4.77
Strontium (Sr)-Dissolved	mg/L			1.25				0.00978	0.0519
Sulphur (S)-Dissolved	mg/L							<3	3.6
Tellurium (Te)-Dissolved	mg/L							<0.00002	<0.00002
Thallium (Tl)-Dissolved	mg/L							<0.000002	0.0000094
Thorium (Th)-Dissolved	mg/L							0.000012	0.00001
Tin (Sn)-Dissolved	mg/L							<0.0002	<0.0002
Titanium (Ti)-Dissolved	mg/L							<0.0005	<0.0005
Uranium (U)-Dissolved	mg/L							0.0000592	0.000312
Vanadium (V)-Dissolved	mg/L							<0.0002	<0.0002
Zinc (Zn)-Dissolved	mg/L	0.0044438	0.0080219					0.00262	0.00116
Zirconium (Zr)-Dissolved	mg/L							0.00012	0.00018
Inorganics									
Organic Carbon (C)-Total	mg/L							1.4	0.87
Organic Carbon (C)-Dissolved	mg/L							1.3	0.76
Solids-Total Dissolved	mg/L							<10	84
Solids-Total Suspended	mg/L	6.2	26.2					<1.2	1.6

¹ Guideline calculated using the in-situ measurements (pH (field), Temperature (field), Turbidity (field), Hardness (as CaCO₃) – total, Dissolved Organic Carbon (DOC), Total Alkalinity (CaCO₃), and Chloride).

² Guideline values presented represent the lower of the co-factor dependent guidelines for the upstream and downstream stations when they differ, but exceedance bolding is dependent on guidelines calculated using in situ co-factor considerations.

³ **Bold text** denotes value exceeding guidelines, except in cases where they are below a station-specific guideline that isn't displayed as per ¹ and ² above. Given that application of chronic BC water quality guidelines for protection of aquatic life in the receiving environment downstream of the discharge does not represent a regulatory requirement and instead data are intended to be assessed relative to monthly average concentrations, exceedances of these guidelines are highlighted for information purposes, but detailed interpretation of guideline exceedances are not provided given that an interpretation of monthly trends and consideration of background influences and discharge chemistry is required.

⁴ **Bold and shaded text** outlines a reportable exceedance given that it exceeds the applicable BC water quality guideline (i.e., the short-term acute freshwater aquatic life guideline), consistent with recommendations outlined in Hatfield (2024).



**Eagle Mountain – Woodfibre Gas Pipeline Project
Waste Discharge Permit PE-110163 Report**

Reporting Week	April 21, 2026 to April 26, 2026
Report #	109
Appendix C	D-3

Woodfibre Site Receiving Environment Field Notes and Logs

Water Quality Field Data Sheet



Hatfield

Project: FORTIS11234

Location Information

Site ID:	<u>WLNG (EAS) DS</u>	Date:	<u>April 21, 2026</u>
Site Name:	<u>East Creek</u>	Time:	<u>10:15</u>
Site UTM:	Zone: 10U E: <u>482092</u>	Crew:	<u>WS</u>
(NAD83)	N: <u>5501875</u>	Weather:	<u>Cloudy</u>

In Situ Parameters

pH:	<u>7.26</u>	DO:	<u>9.1</u> (mg/L)
Temp:	<u>11.2</u> (°C)	Cond:	<u>181</u> (us/cm)
Turbidity:	<u>1.92</u> NTU	Salinity:	<u>0.09</u> (ppt)
Visible Sheen:	<u>N</u>	ORP:	<u>63.2</u> (mV)

Water Surface Condition: Clear

Photo Record



Observations

Water Quality Field Data Sheet



Project: FORTIS11234

Location Information

Site ID:	<u>WLNG (EAS) US</u>	Date:	<u>April 21, 2026</u>
Site Name:	<u>East Creek</u>	Time:	<u>12:13</u>
Site UTM:	Zone:10U E: <u>481908</u>	Crew:	<u>WS</u>
(NAD83)	N: <u>5501909</u>	Weather:	<u>Cloudy</u>

In Situ Parameters

pH:	<u>6.2</u>	DO:	<u>8.7</u> (mg/L)
Temp.:	<u>10</u> (°C)	Cond:	<u>53.4</u> (us/cm)
Turbidity:	<u>0</u> NTU	Salinity:	<u>0.03</u> (ppt)
Visible Sheen:	<u>N</u>	ORP:	<u>79.6</u> (mV)
Water Surface Condition:	<u>Clear</u>		

Photo Record



Observations

No issues observed.

Woodfibre LNG (East Creek) □

Station	Date/Time	Temperature (C)	Specific Conductivity (µS/cm)	ORP (V)	pH (pH units)	Dissolved Oxygen (mg/L)	Turbidity (NTU)	Salinity (PSU)
EAS-DS	2026-04-20 00:00:00	10.90	139.55	0.25	7.89	10.03	0.00	0.07
EAS-DS	2026-04-20 00:15:00	11.09	163.29	0.25	7.88	10.01	0.34	0.08
EAS-DS	2026-04-20 00:30:00	10.92	151.89	0.25	7.84	9.91	0.75	0.07
EAS-DS	2026-04-20 00:45:00	10.67	129.52	0.25	7.86	10.11	0.00	0.06
EAS-DS	2026-04-20 01:00:00	10.33	104.46	0.25	7.78	10.19	0.00	0.05
EAS-DS	2026-04-20 01:15:00	10.87	143.69	0.25	7.85	10.06	0.00	0.07
EAS-DS	2026-04-20 01:30:00	10.97	165.72	0.25	7.87	10.06	0.01	0.08
EAS-DS	2026-04-20 01:45:00	10.93	163.11	0.25	7.84	9.95	0.00	0.08
EAS-DS	2026-04-20 02:00:00	11.14	170.10	0.25	7.88	10.01	0.59	0.08
EAS-DS	2026-04-20 02:15:00	10.72	126.92	0.25	7.84	9.96	0.76	0.06
EAS-DS	2026-04-20 02:30:00	10.67	159.19	0.25	7.80	10.15	0.00	0.07
EAS-DS	2026-04-20 02:45:00	11.20	180.50	0.24	7.89	10.08	1.81	0.09
EAS-DS	2026-04-20 03:00:00	11.20	180.45	0.24	7.88	9.99	1.47	0.09
EAS-DS	2026-04-20 03:15:00	10.80	140.98	0.24	7.86	9.96	0.36	0.07
EAS-DS	2026-04-20 03:30:00	10.78	162.48	0.25	7.83	10.16	1.62	0.08
EAS-DS	2026-04-20 03:45:00	11.12	188.09	0.24	7.84	10.00	1.69	0.09
EAS-DS	2026-04-20 04:00:00	11.26	201.31	0.24	7.87	10.05	0.20	0.10
EAS-DS	2026-04-20 04:15:00	10.40	122.37	0.24	7.81	10.15	0.00	0.06
EAS-DS	2026-04-20 04:30:00	10.78	169.86	0.25	7.82	10.20	0.00	0.08
EAS-DS	2026-04-20 04:45:00	10.95	169.27	0.25	7.84	10.15	0.00	0.08
EAS-DS	2026-04-20 05:00:00	10.88	165.51	0.25	7.83	10.07	0.00	0.08
EAS-DS	2026-04-20 05:15:00	10.94	194.73	0.25	7.79	9.98	0.27	0.09
EAS-DS	2026-04-20 05:30:00	10.58	159.12	0.25	7.80	10.13	0.00	0.07
EAS-DS	2026-04-20 05:45:00	10.72	163.98	0.25	7.81	10.25	0.00	0.08
EAS-DS	2026-04-20 06:00:00	11.03	189.97	0.25	7.87	10.23	0.00	0.09
EAS-DS	2026-04-20 06:15:00	11.02	193.29	0.24	7.85	10.14	0.00	0.09
EAS-DS	2026-04-20 06:30:00	10.12	107.16	0.25	7.71	10.34	0.00	0.05
EAS-DS	2026-04-20 06:45:00	10.83	187.74	0.25	7.81	10.12	0.00	0.09
EAS-DS	2026-04-20 07:00:00	10.99	176.75	0.24	7.88	10.16	1.17	0.08
EAS-DS	2026-04-20 07:15:00	10.71	145.17	0.25	7.82	10.14	0.00	0.07
EAS-DS	2026-04-20 07:30:00	10.46	139.62	0.25	7.74	10.19	0.14	0.07
EAS-DS	2026-04-20 07:45:00	11.03	179.90	0.24	7.93	10.24	0.02	0.08
EAS-DS	2026-04-20 08:00:00	10.85	144.98	0.24	7.86	10.18	2.39	0.07
EAS-DS	2026-04-20 08:15:00	10.59	138.53	0.25	7.76	10.21	0.31	0.06
EAS-DS	2026-04-20 08:30:00	10.92	161.79	0.25	7.85	10.10	0.18	0.08
EAS-DS	2026-04-20 08:45:00	11.04	146.02	0.25	7.87	10.19	0.00	0.07
EAS-DS	2026-04-20 09:00:00	11.12	142.26	0.25	7.88	10.17	0.30	0.07
EAS-DS	2026-04-20 09:15:00	10.82	113.72	0.25	7.84	10.20	1.78	0.05
EAS-DS	2026-04-20 09:30:00	11.04	142.25	0.25	7.81	10.31	0.09	0.07
EAS-DS	2026-04-20 09:45:00	11.23	131.86	0.25	7.84	10.05	0.00	0.06
EAS-DS	2026-04-20 10:00:00	11.28	125.94	0.25	7.86	10.05	0.00	0.06
EAS-DS	2026-04-20 10:15:00	11.52	134.10	0.25	7.90	10.05	0.00	0.06
EAS-DS	2026-04-20 10:30:00	11.69	139.33	0.25	7.92	10.09	0.09	0.07
EAS-DS	2026-04-20 10:45:00	11.78	132.74	0.25	7.91	9.98	0.00	0.06
EAS-DS	2026-04-20 11:00:00	11.88	132.70	0.25	7.90	9.93	0.00	0.06
EAS-DS	2026-04-20 11:15:00	12.05	136.06	0.25	7.91	9.92	0.00	0.06
EAS-DS	2026-04-20 11:30:00	12.21	139.19	0.25	7.92	9.95	3.49	0.07
EAS-DS	2026-04-20 11:45:00	12.32	135.05	0.24	7.89	9.83	2.72	0.06
EAS-DS	2026-04-20 12:00:00	12.53	140.12	0.24	7.94	9.82	0.56	0.07
EAS-DS	2026-04-20 12:15:00	12.74	166.08	0.24	8.00	9.78	0.92	0.08
EAS-DS	2026-04-20 12:30:00	12.71	141.14	0.24	7.95	9.76	0.41	0.07
EAS-DS	2026-04-20 12:45:00	12.66	130.98	0.24	7.88	9.65	0.00	0.06
EAS-DS	2026-04-20 13:00:00	12.66	122.45	0.24	7.91	9.72	0.00	0.06
EAS-DS	2026-04-20 13:15:00	12.92	137.48	0.24	7.93	9.74	0.00	0.06
EAS-DS	2026-04-20 13:30:00	12.93	141.82	0.24	7.95	9.72	0.00	0.07
EAS-DS	2026-04-20 13:45:00	12.87	130.24	0.24	7.93	9.67	0.00	0.06
EAS-DS	2026-04-20 14:00:00	12.76	97.46	0.24	7.79	9.66	0.00	0.05

Woodfibre LNG (East Creek) □

Station	Date/Time	Temperature (C)	Specific Conductivity (µS/cm)	ORP (V)	pH (pH units)	Dissolved Oxygen (mg/L)	Turbidity (NTU)	Salinity (PSU)
EAS-DS	2026-04-20 14:15:00	13.04	142.23	0.24	7.95	9.71	0.99	0.07
EAS-DS	2026-04-20 14:30:00	13.24	163.52	0.24	8.01	9.65	1.89	0.08
EAS-DS	2026-04-20 14:45:00	12.95	133.73	0.24	7.94	9.60	1.19	0.06
EAS-DS	2026-04-20 15:00:00	12.91	118.03	0.24	7.92	9.62	0.54	0.06
EAS-DS	2026-04-20 15:15:00	13.62	176.86	0.23	8.03	9.60	4.15	0.08
EAS-DS	2026-04-20 15:30:00	13.15	142.40	0.23	7.99	9.63	0.85	0.07
EAS-DS	2026-04-20 15:45:00	12.98	127.75	0.24	7.95	9.61	0.47	0.06
EAS-DS	2026-04-20 16:00:00	12.92	110.05	0.24	7.81	9.52	0.00	0.05
EAS-DS	2026-04-20 16:15:00	12.90	137.85	0.24	7.95	9.69	0.05	0.06
EAS-DS	2026-04-20 16:30:00	12.85	138.36	0.24	7.98	9.73	0.28	0.07
EAS-DS	2026-04-20 16:45:00	12.79	137.44	0.24	7.96	9.74	0.47	0.06
EAS-DS	2026-04-20 17:00:00	12.68	131.20	0.24	7.92	9.67	0.21	0.06
EAS-DS	2026-04-20 17:15:00	12.70	130.08	0.24	7.90	9.63	0.55	0.06
EAS-DS	2026-04-20 17:30:00	12.48	124.40	0.24	7.90	9.73	0.00	0.06
EAS-DS	2026-04-20 17:45:00	12.43	130.10	0.24	7.92	9.76	0.42	0.06
EAS-DS	2026-04-20 18:00:00	12.38	126.59	0.24	7.91	9.75	0.08	0.06
EAS-DS	2026-04-20 18:15:00	12.50	140.49	0.24	7.96	9.83	0.85	0.07
EAS-DS	2026-04-20 18:30:00	12.26	126.58	0.24	7.92	9.78	0.00	0.06
EAS-DS	2026-04-20 18:45:00	11.87	77.31	0.25	7.58	9.89	0.29	0.04
EAS-DS	2026-04-20 19:00:00	12.43	139.99	0.24	7.97	9.77	0.55	0.07
EAS-DS	2026-04-20 19:15:00	12.24	135.00	0.24	7.95	9.87	0.12	0.06
EAS-DS	2026-04-20 19:30:00	12.16	134.09	0.24	7.95	9.88	0.00	0.06
EAS-DS	2026-04-20 19:45:00	12.17	136.70	0.24	7.94	9.83	0.04	0.06
EAS-DS	2026-04-20 20:00:00	11.95	130.99	0.24	7.92	9.93	0.00	0.06
EAS-DS	2026-04-20 20:15:00	12.49	160.62	0.24	8.00	9.91	1.82	0.08
EAS-DS	2026-04-20 20:30:00	11.88	127.44	0.24	7.90	9.86	0.00	0.06
EAS-DS	2026-04-20 20:45:00	11.77	127.54	0.24	7.88	9.91	0.00	0.06
EAS-DS	2026-04-20 21:00:00	11.72	126.54	0.24	7.89	9.92	0.00	0.06
EAS-DS	2026-04-20 21:15:00	11.70	130.21	0.24	7.91	10.00	0.43	0.06
EAS-DS	2026-04-20 21:30:00	11.65	132.85	0.24	7.91	10.03	0.26	0.06
EAS-DS	2026-04-20 21:45:00	11.57	126.24	0.24	7.88	10.00	0.00	0.06
EAS-DS	2026-04-20 22:00:00	11.54	123.68	0.25	7.84	10.02	0.06	0.06
EAS-DS	2026-04-20 22:15:00	11.60	133.28	0.24	7.90	10.02	0.00	0.06
EAS-DS	2026-04-20 22:30:00	11.98	154.49	0.24	7.98	9.99	1.13	0.07
EAS-DS	2026-04-20 22:45:00	12.02	154.12	0.24	7.98	9.96	2.41	0.07
EAS-DS	2026-04-20 23:00:00	12.30	159.20	0.24	7.98	9.79	0.58	0.08
EAS-DS	2026-04-20 23:15:00	12.19	159.82	0.24	7.96	9.88	1.26	0.08
EAS-DS	2026-04-20 23:30:00	11.47	133.58	0.24	7.90	10.08	0.00	0.06
EAS-DS	2026-04-20 23:45:00	11.49	136.47	0.24	7.91	10.09	1.38	0.06
EAS-DS	2026-04-21 00:00:00	11.43	132.57	0.24	7.89	10.03	0.29	0.06
EAS-DS	2026-04-21 00:15:00	11.48	137.65	0.24	7.92	10.10	5.05	0.06
EAS-DS	2026-04-21 00:30:00	11.47	137.87	0.24	7.91	10.09	0.60	0.06
EAS-DS	2026-04-21 00:45:00	11.48	139.53	0.24	7.91	10.08	0.57	0.07
EAS-DS	2026-04-21 01:00:00	11.47	140.13	0.24	7.91	10.08	0.00	0.07
EAS-DS	2026-04-21 01:15:00	11.25	117.84	0.24	7.87	10.13	1.03	0.06
EAS-DS	2026-04-21 01:30:00	11.37	137.66	0.24	7.88	10.12	1.18	0.06
EAS-DS	2026-04-21 01:45:00	11.99	161.79	0.24	8.00	9.93	14.36	0.08
EAS-DS	2026-04-21 02:00:00	11.18	115.72	0.24	7.76	10.04	0.62	0.05
EAS-DS	2026-04-21 02:15:00	11.31	138.65	0.24	7.89	10.10	0.25	0.07
EAS-DS	2026-04-21 02:30:00	11.27	138.59	0.24	7.90	10.10	0.19	0.07
EAS-DS	2026-04-21 02:45:00	11.80	157.76	0.24	7.96	9.85	0.46	0.07
EAS-DS	2026-04-21 03:00:00	11.18	128.02	0.24	7.90	10.13	0.45	0.06
EAS-DS	2026-04-21 03:15:00	11.01	120.52	0.25	7.83	10.15	0.35	0.06
EAS-DS	2026-04-21 03:30:00	11.15	135.05	0.25	7.86	10.07	0.82	0.06
EAS-DS	2026-04-21 03:45:00	11.15	137.95	0.25	7.88	10.13	0.26	0.06
EAS-DS	2026-04-21 04:00:00	11.18	141.44	0.24	7.91	10.14	0.52	0.07
EAS-DS	2026-04-21 04:15:00	11.16	141.67	0.24	7.90	10.15	0.53	0.07

Woodfibre LNG (East Creek) □

Station	Date/Time	Temperature (C)	Specific Conductivity (µS/cm)	ORP (V)	pH (pH units)	Dissolved Oxygen (mg/L)	Turbidity (NTU)	Salinity (PSU)
EAS-DS	2026-04-21 04:30:00	11.05	132.78	0.25	7.86	10.08	0.13	0.06
EAS-DS	2026-04-21 04:45:00	11.13	142.03	0.25	7.91	10.17	1.77	0.07
EAS-DS	2026-04-21 05:00:00	11.10	142.34	0.25	7.91	10.15	0.42	0.07
EAS-DS	2026-04-21 05:15:00	11.07	141.07	0.25	7.90	10.14	1.45	0.07
EAS-DS	2026-04-21 05:30:00	11.05	141.30	0.25	7.91	10.17	0.76	0.07
EAS-DS	2026-04-21 05:45:00	11.03	139.98	0.25	7.90	10.19	1.84	0.07
EAS-DS	2026-04-21 06:00:00		105.82		7.81	10.27	0.46	0.05
EAS-DS	2026-04-21 06:15:00	10.73	114.24	0.25	7.87	10.19	0.88	0.05
EAS-DS	2026-04-21 06:30:00	10.87	129.69	0.25	7.87	10.15	0.34	0.06
EAS-DS	2026-04-21 06:45:00	10.86	128.48	0.25	7.86	10.19	0.67	0.06
EAS-DS	2026-04-21 07:00:00	10.88	130.75	0.25	7.87	10.17	1.07	0.06
EAS-DS	2026-04-21 07:15:00	10.98	135.98	0.25	7.90	10.19	1.90	0.06
EAS-DS	2026-04-21 07:30:00	10.99	134.83	0.25	7.89	10.16	0.23	0.06
EAS-DS	2026-04-21 07:45:00	10.93	128.79	0.25	7.86	10.14	0.51	0.06
EAS-DS	2026-04-21 08:00:00	10.94	128.82	0.25	7.86	10.14	0.67	0.06
EAS-DS	2026-04-21 08:15:00	10.97	127.20	0.25	7.87	10.15	0.45	0.06
EAS-DS	2026-04-21 08:30:00	11.04	131.11	0.25	7.87	10.12	0.71	0.06
EAS-DS	2026-04-21 08:45:00	11.14	136.44	0.25	7.91	10.18	1.01	0.06
EAS-DS	2026-04-21 09:00:00		136.53	0.25	7.92	10.16	0.75	0.06
EAS-DS	2026-04-21 09:15:00	11.28	140.07	0.25	7.94	10.12	1.57	0.07
EAS-DS	2026-04-21 09:30:00	11.22	137.40	0.25	7.93	10.16	0.45	0.06
EAS-DS	2026-04-21 09:45:00	10.97	113.53	0.25	7.85	10.14	0.60	0.05
EAS-DS	2026-04-21 10:00:00	11.40	146.74	0.25	7.95	10.10	0.64	0.07
EAS-DS	2026-04-21 10:15:00	11.27	137.81	0.25	7.92	10.16	2.65	0.06
EAS-DS	2026-04-21 10:30:00	11.29	141.47	0.25	7.93	10.16	0.00	0.07
EAS-DS	2026-04-21 10:45:00	11.61	162.59	0.25	7.96	10.11	3.06	0.08
EAS-DS	2026-04-21 11:00:00	11.30	138.58	0.25	7.92	10.09	13.02	0.07
EAS-DS	2026-04-21 11:15:00	11.33	140.27	0.25	7.87	10.00	8.98	0.07
EAS-DS	2026-04-21 11:30:00	11.27	125.74	0.24	7.79	9.71	0.00	0.06
EAS-DS	2026-04-21 11:45:00	11.61	157.44	0.24	7.86	9.74	21.13	0.07
EAS-DS	2026-04-21 12:00:00	11.66	160.12	0.24	7.90	9.55	0.00	0.08
EAS-DS	2026-04-21 12:15:00	11.87	164.50	0.24	7.89	9.75	0.00	0.08
EAS-DS	2026-04-21 12:30:00	11.65	150.91	0.24	7.87	9.65	0.00	0.07
EAS-DS	2026-04-21 12:45:00	11.59	145.70	0.24	7.85	9.73	0.00	0.07
EAS-DS	2026-04-21 13:00:00	11.45	136.44	0.25	7.82	9.68	0.00	0.06
EAS-DS	2026-04-21 13:15:00	11.21	105.10	0.25	7.71	9.59	0.00	0.05
EAS-DS	2026-04-21 13:30:00	11.57	173.07	0.25	7.88	9.61	0.00	0.08
EAS-DS	2026-04-21 13:45:00	11.58	164.45	0.25	7.83	9.46	0.00	0.08
EAS-DS	2026-04-21 14:00:00	11.74	175.74	0.25	7.84	9.42	0.00	0.08
EAS-DS	2026-04-21 14:15:00	11.84	175.55	0.25	7.83	9.38	0.67	0.08
EAS-DS	2026-04-21 14:30:00	11.96	149.63	0.25	7.82	9.20	0.00	0.07
EAS-DS	2026-04-21 14:45:00	12.14	134.70	0.25	7.77	8.94	6.18	0.06
EAS-DS	2026-04-21 15:00:00	12.11	184.56	0.25	7.83	9.32	0.00	0.09
EAS-DS	2026-04-21 15:15:00	12.28	155.29	0.24	7.88	9.23	0.00	0.07
EAS-DS	2026-04-21 15:30:00	11.94	167.30	0.25	7.79	9.27	0.00	0.08
EAS-DS	2026-04-21 15:45:00	12.25	199.52	0.25	7.94	9.29	0.00	0.09
EAS-DS	2026-04-21 16:00:00	12.07	212.94	0.25	7.91	9.34	0.00	0.10
EAS-DS	2026-04-21 16:15:00	12.16	221.97	0.24	7.92	9.49	0.00	0.11
EAS-DS	2026-04-21 16:30:00	11.98	198.41	0.24	7.85	9.17	0.00	0.09
EAS-DS	2026-04-21 16:45:00	12.13	217.07	0.24	7.89	9.32	0.00	0.10
EAS-DS	2026-04-21 17:00:00	12.10	216.34	0.24	7.90	9.26	0.00	0.10
EAS-DS	2026-04-21 17:15:00	12.03	210.27	0.25	7.80	9.08	0.00	0.10
EAS-DS	2026-04-21 17:30:00	11.81	174.12	0.25	7.71	8.95	0.00	0.08
EAS-DS	2026-04-21 17:45:00	11.94	194.56	0.25	7.78	9.10	16.62	0.09
EAS-DS	2026-04-21 18:00:00	12.09	217.78	0.25	7.78	9.13	0.00	0.10
EAS-DS	2026-04-21 18:15:00	11.82	161.33	0.25	7.72	9.16	10.79	0.08
EAS-DS	2026-04-21 18:30:00		143.23		7.66	9.06	0.00	0.07

Woodfibre LNG (East Creek) □

Station	Date/Time	Temperature (C)	Specific Conductivity (µS/cm)	ORP (V)	pH (pH units)	Dissolved Oxygen (mg/L)	Turbidity (NTU)	Salinity (PSU)
EAS-DS	2026-04-21 18:45:00	11.84	169.49	0.25	7.76	9.26	0.00	0.08
EAS-DS	2026-04-21 19:00:00	11.53	136.45	0.25	7.65	9.18	0.00	0.06
EAS-DS	2026-04-21 19:15:00	11.62	163.48	0.25	7.74	9.45	0.00	0.08
EAS-DS	2026-04-21 19:30:00	11.77	201.38	0.25	7.71	9.40	0.00	0.10
EAS-DS	2026-04-21 19:45:00	11.66	202.57	0.25	7.67	9.44	0.00	0.10
EAS-DS	2026-04-21 20:00:00	11.74	191.35	0.25	7.84	9.60	0.00	0.09
EAS-DS	2026-04-21 20:15:00	11.60	185.55	0.25	7.71	9.58	0.00	0.09
EAS-DS	2026-04-21 20:30:00	11.69	192.73	0.25	7.81	9.66	0.00	0.09
EAS-DS	2026-04-21 20:45:00	11.61	168.65	0.25	7.76	9.58	19.86	0.08
EAS-DS	2026-04-21 21:00:00	11.50	143.06	0.25	7.75	9.50	0.00	0.07
EAS-DS	2026-04-21 21:15:00	11.51	156.06	0.25	7.73	9.52	0.00	0.07
EAS-DS	2026-04-21 21:30:00	11.37	137.54	0.25	7.74	9.58	0.13	0.06
EAS-DS	2026-04-21 21:45:00	11.47	179.47	0.26	7.67	9.64	0.00	0.08
EAS-DS	2026-04-21 22:00:00	11.44	167.79	0.25	7.73	9.68	0.00	0.08
EAS-DS	2026-04-21 22:15:00	11.62	175.89	0.25	7.78	9.71	0.00	0.08
EAS-DS	2026-04-21 22:30:00	11.65	172.18	0.25	7.85	9.82	0.00	0.08
EAS-DS	2026-04-21 22:45:00	11.54	153.30	0.25	7.79	9.70	0.00	0.07
EAS-DS	2026-04-21 23:00:00	11.37	156.20	0.25	7.70	9.75	0.00	0.07
EAS-DS	2026-04-21 23:15:00	11.30	141.52	0.25	7.74	9.83	0.00	0.07
EAS-DS	2026-04-21 23:30:00	11.29	137.35	0.25	7.74	9.77	0.00	0.06
EAS-DS	2026-04-21 23:45:00	11.02	111.81	0.26	7.63	9.75	0.00	0.05
EAS-DS	2026-04-22 00:00:00	11.50	172.73	0.26	7.80	9.75	0.00	0.08
EAS-DS	2026-04-22 00:15:00	11.33	144.49	0.25	7.75	9.76	13.74	0.07
EAS-DS	2026-04-22 00:30:00	11.47	168.62	0.26	7.73	9.69	0.00	0.08
EAS-DS	2026-04-22 00:45:00	10.95	108.66	0.26	7.58	9.66	0.00	0.05
EAS-DS	2026-04-22 01:00:00	11.46	168.24	0.26	7.81	9.93	0.00	0.08
EAS-DS	2026-04-22 01:15:00	11.43	165.19	0.26	7.75	9.81	0.00	0.08
EAS-DS	2026-04-22 01:30:00	11.04	121.05	0.26	7.66	9.76	0.00	0.06
EAS-DS	2026-04-22 01:45:00	11.15	147.37	0.26	7.66	9.79	0.00	0.07
EAS-DS	2026-04-22 02:00:00	11.23	146.72	0.26	7.74	9.80	0.00	0.07
EAS-DS	2026-04-22 02:15:00	11.28	155.65	0.26	7.74	9.80	1.79	0.07
EAS-DS	2026-04-22 02:30:00	11.26	158.44	0.26	7.75	9.90	0.00	0.07
EAS-DS	2026-04-22 02:45:00	11.00	123.51	0.26	7.68	9.86	0.00	0.06
EAS-DS	2026-04-22 03:00:00	11.23	158.89	0.26	7.70	9.86	0.00	0.07
EAS-DS	2026-04-22 03:15:00	11.29	163.11	0.26	7.74	9.84	0.00	0.08
EAS-DS	2026-04-22 03:30:00	11.30	166.83	0.26	7.80	9.98	0.00	0.08
EAS-DS	2026-04-22 03:45:00	11.21	158.61	0.26	7.73	9.83	0.00	0.07
EAS-DS	2026-04-22 04:00:00	11.01	140.78	0.26	7.69	9.88	0.00	0.07
EAS-DS	2026-04-22 04:15:00	11.21	159.44	0.26	7.75	9.85	0.00	0.08
EAS-DS	2026-04-22 04:30:00	10.94	125.56	0.26	7.59	9.66	0.00	0.06
EAS-DS	2026-04-22 04:45:00	11.17	156.22	0.26	7.76	10.00	0.00	0.07
EAS-DS	2026-04-22 05:00:00	11.18	148.30	0.26	7.75	9.91	0.00	0.07
EAS-DS	2026-04-22 05:15:00	11.35	168.08	0.26	7.81	10.01	0.00	0.08
EAS-DS	2026-04-22 05:30:00	10.98	125.09	0.26	7.69	9.85	0.00	0.06
EAS-DS	2026-04-22 05:45:00	10.69	102.31	0.26	7.56	9.85	0.00	0.05
EAS-DS	2026-04-22 06:00:00	11.07	152.66	0.26	7.74	9.99	0.00	0.07
EAS-DS	2026-04-22 06:15:00	11.26	162.42	0.26	7.80	9.99	0.00	0.08
EAS-DS	2026-04-22 06:30:00	11.13	145.83	0.26	7.74	9.91	0.00	0.07
EAS-DS	2026-04-22 06:45:00	10.90	119.94	0.26	7.68	9.90	0.00	0.06
EAS-DS	2026-04-22 07:00:00	10.87	130.13	0.26	7.69	9.97	0.00	0.06
EAS-DS	2026-04-22 07:15:00	10.77	115.61	0.26	7.64	9.93	32.92	0.05
EAS-DS	2026-04-22 07:30:00	11.25	163.81	0.26	7.81	10.04	0.00	0.08
EAS-DS	2026-04-22 07:45:00	11.22	157.47	0.26	7.75	9.90	137.00	0.07
EAS-DS	2026-04-22 08:00:00	11.03	135.44	0.26	7.73	9.96	0.00	0.06
EAS-DS	2026-04-22 08:15:00	11.24	158.45	0.26	7.77	9.99	0.00	0.07
EAS-DS	2026-04-22 08:30:00	11.15	148.02	0.26	7.72	9.93	0.00	0.07
EAS-DS	2026-04-22 08:45:00	11.02	129.93	0.26	7.71	9.96	10.07	0.06

Woodfibre LNG (East Creek) □

Station	Date/Time	Temperature (C)	Specific Conductivity (µS/cm)	ORP (V)	pH (pH units)	Dissolved Oxygen (mg/L)	Turbidity (NTU)	Salinity (PSU)
EAS-DS	2026-04-22 09:00:00	11.24	149.95	0.26	7.74	9.96	0.00	0.07
EAS-DS	2026-04-22 09:15:00	11.36	152.57	0.26	7.78	9.94	0.00	0.07
EAS-DS	2026-04-22 09:30:00	11.09	111.51	0.26	7.70	9.87	0.00	0.05
EAS-DS	2026-04-22 09:45:00	11.21	111.11	0.26	7.70	9.88	0.00	0.05
EAS-DS	2026-04-22 10:00:00	11.57	146.47	0.26	7.82	9.91	0.00	0.07
EAS-DS	2026-04-22 10:15:00	11.64	148.41	0.26	7.82	9.82	0.00	0.07
EAS-DS	2026-04-22 10:30:00	11.68	147.39	0.26	7.86	9.92	0.00	0.07
EAS-DS	2026-04-22 10:45:00	11.53	124.73	0.26	7.78	9.85	0.00	0.06
EAS-DS	2026-04-22 11:00:00	11.54	138.22	0.26	7.76	9.84	0.00	0.06
EAS-DS	2026-04-22 11:15:00	11.76	128.33	0.26	7.80	9.76	0.00	0.06
EAS-DS	2026-04-22 11:30:00	11.94	137.52	0.26	7.81	9.78	0.00	0.06
EAS-DS	2026-04-22 11:45:00	12.15	144.76	0.25	7.85	9.77	0.00	0.07
EAS-DS	2026-04-22 12:00:00	12.23	138.33	0.25	7.84	9.64	0.00	0.07
EAS-DS	2026-04-22 12:15:00	12.34	116.89	0.25	7.78	9.45	3.18	0.05
EAS-DS	2026-04-22 12:30:00	12.54	139.46	0.26	7.80	9.53	0.00	0.07
EAS-DS	2026-04-22 12:45:00	12.86	158.83	0.25	7.89	9.50	0.00	0.07
EAS-DS	2026-04-22 13:00:00	12.73	153.24	0.25	7.87	9.27	0.00	0.07
EAS-DS	2026-04-22 13:15:00	12.76	137.35	0.25	7.84	9.22	0.00	0.06
EAS-DS	2026-04-22 13:30:00	12.88	140.02	0.25	7.84	9.25	0.00	0.07
EAS-DS	2026-04-22 13:45:00	12.89	116.71	0.25	7.71	9.06	0.00	0.05
EAS-DS	2026-04-22 14:00:00	13.06	147.55	0.25	7.82	9.22	0.00	0.07
EAS-DS	2026-04-22 14:15:00	13.15	125.02	0.25	7.79	9.05	0.00	0.06
EAS-DS	2026-04-22 14:30:00	13.17	148.28	0.25	7.81	9.18	0.00	0.07
EAS-DS	2026-04-22 14:45:00	13.16	135.32	0.25	7.84	9.19	0.00	0.06
EAS-DS	2026-04-22 15:00:00	13.10	146.21	0.25	7.89	9.39	0.00	0.07
EAS-DS	2026-04-22 15:15:00	13.07	128.86	0.25	7.82	9.26	0.21	0.06
EAS-DS	2026-04-22 15:30:00	13.04	139.85	0.25	7.86	9.32	0.00	0.07
EAS-DS	2026-04-22 15:45:00	13.03	135.05	0.25	7.85	9.31	18.44	0.06
EAS-DS	2026-04-22 16:00:00	13.20	144.14	0.25	7.81	9.32	0.00	0.07
EAS-DS	2026-04-22 16:15:00	13.19	138.40	0.25	7.85	9.34	1.74	0.07
EAS-DS	2026-04-22 16:30:00	13.08	109.27	0.25	7.75	9.29	0.00	0.05
EAS-DS	2026-04-22 16:45:00	13.17	143.90	0.25	7.90	9.40	1.25	0.07
EAS-DS	2026-04-22 17:00:00	13.13	144.93	0.25	7.84	9.33	0.00	0.07
EAS-DS	2026-04-22 17:15:00	12.86	127.94	0.25	7.80	9.43	0.00	0.06
EAS-DS	2026-04-22 17:30:00	12.77	104.87	0.25	7.65	9.28	0.00	0.05
EAS-DS	2026-04-22 17:45:00	12.67	90.90	0.26	7.63	9.34	0.00	0.04
EAS-DS	2026-04-22 18:00:00	12.81	129.97	0.25	7.83	9.48	0.00	0.06
EAS-DS	2026-04-22 18:15:00	12.56	105.83	0.26	7.69	9.48	0.00	0.05
EAS-DS	2026-04-22 18:30:00	12.82	144.23	0.25	7.90	9.66	0.00	0.07
EAS-DS	2026-04-22 18:45:00	12.74	141.26	0.25	7.82	9.48	0.00	0.07
EAS-DS	2026-04-22 19:00:00	12.70	139.18	0.25	7.80	9.52	0.00	0.07
EAS-DS	2026-04-22 19:15:00	12.35	130.08	0.25	7.83	9.51	0.00	0.06
EAS-DS	2026-04-22 19:30:00	12.17	122.60	0.25	7.81	9.65	0.00	0.06
EAS-DS	2026-04-22 19:45:00	12.44	138.53	0.25	7.80	9.57	0.00	0.07
EAS-DS	2026-04-22 20:00:00	12.13	113.50	0.25	7.76	9.58	0.00	0.05
EAS-DS	2026-04-22 20:15:00	11.97	122.32	0.25	7.79	9.79	0.27	0.06
EAS-DS	2026-04-22 20:30:00	11.80	111.60	0.25	7.78	9.79	0.00	0.05
EAS-DS	2026-04-22 20:45:00	11.77	105.68	0.25	7.73	9.76	216.18	0.05
EAS-DS	2026-04-22 21:00:00	11.86	113.00	0.25	7.69	9.50	0.00	0.05
EAS-DS	2026-04-22 21:15:00	11.56	82.10	0.26	7.56	9.58	63.85	0.04
EAS-DS	2026-04-22 21:30:00	12.02	139.28	0.25	7.80	9.71	0.00	0.07
EAS-DS	2026-04-22 21:45:00	11.72	129.40	0.25	7.82	9.84	0.00	0.06
EAS-DS	2026-04-22 22:00:00	11.69	129.81	0.25	7.82	9.87	0.00	0.06
EAS-DS	2026-04-22 22:15:00	11.68	130.34	0.25	7.82	9.85	0.00	0.06
EAS-DS	2026-04-22 22:30:00		148.41		7.81	9.72	0.00	0.07
EAS-DS	2026-04-22 22:45:00	11.76	137.96	0.25	7.84	9.82	0.00	0.06
EAS-DS	2026-04-22 23:00:00	11.84	145.61	0.25	7.89	9.96	0.00	0.07

Woodfibre LNG (East Creek) □

Station	Date/Time	Temperature (C)	Specific Conductivity (µS/cm)	ORP (V)	pH (pH units)	Dissolved Oxygen (mg/L)	Turbidity (NTU)	Salinity (PSU)
EAS-DS	2026-04-22 23:15:00	11.63	128.12	0.25	7.81	9.81	0.00	0.06
EAS-DS	2026-04-22 23:30:00	11.51	113.15	0.25	7.76	9.82	0.00	0.05
EAS-DS	2026-04-22 23:45:00	11.87	139.89	0.25	7.80	9.81	0.00	0.07
EAS-DS	2026-04-23 00:00:00	11.88	142.05	0.25	7.81	9.79	0.00	0.07
EAS-DS	2026-04-23 00:15:00	11.60	128.19	0.25	7.81	9.82	0.25	0.06
EAS-DS	2026-04-23 00:30:00	11.57	127.21	0.25	7.80	9.82	0.00	0.06
EAS-DS	2026-04-23 00:45:00	11.46	121.16	0.25	7.78	9.87	86.75	0.06
EAS-DS	2026-04-23 01:00:00	11.66	136.43	0.25	7.81	9.82	0.00	0.06
EAS-DS	2026-04-23 01:15:00	11.72	140.20	0.25	7.81	9.85	0.00	0.07
EAS-DS	2026-04-23 01:30:00	11.41	118.69	0.25	7.79	9.84	0.00	0.06
EAS-DS	2026-04-23 01:45:00	11.37	116.96	0.25	7.78	9.87	0.00	0.05
EAS-DS	2026-04-23 02:00:00	11.67	139.36	0.25	7.84	9.82	0.00	0.07
EAS-DS	2026-04-23 02:15:00	11.51	127.59	0.25	7.79	9.80	0.00	0.06
EAS-DS	2026-04-23 02:30:00	11.46	128.97	0.25	7.80	9.76	0.00	0.06
EAS-DS	2026-04-23 02:45:00	11.52	134.08	0.25	7.81	9.75	30.29	0.06
EAS-DS	2026-04-23 03:00:00	11.43	128.05	0.25	7.79	9.79	0.00	0.06
EAS-DS	2026-04-23 03:15:00	11.54	135.12	0.25	7.78	9.85	0.61	0.06
EAS-DS	2026-04-23 03:30:00	11.52	134.30	0.25	7.82	9.79	0.00	0.06
EAS-DS	2026-04-23 03:45:00	11.38	129.03	0.25	7.80	9.82	0.00	0.06
EAS-DS	2026-04-23 04:00:00	11.27	120.85	0.25	7.78	9.86	0.00	0.06
EAS-DS	2026-04-23 04:15:00	11.44	132.39	0.25	7.79	9.81	0.00	0.06
EAS-DS	2026-04-23 04:30:00	11.33	128.29	0.25	7.79	9.82	0.00	0.06
EAS-DS	2026-04-23 04:45:00	11.17	113.73	0.25	7.73	9.76	0.00	0.05
EAS-DS	2026-04-23 05:00:00	11.43	137.94	0.25	7.82	9.82	0.00	0.06
EAS-DS	2026-04-23 05:15:00	11.33	131.14	0.25	7.79	9.69	0.00	0.06
EAS-DS	2026-04-23 05:30:00	11.32	131.22	0.25	7.80	9.74	0.00	0.06
EAS-DS	2026-04-23 05:45:00	11.50	145.90	0.25	7.86	9.89	0.00	0.07
EAS-DS	2026-04-23 06:00:00	11.29	132.19	0.25	7.79	9.91	0.00	0.06
EAS-DS	2026-04-23 06:15:00	11.50	147.76	0.25	7.89	9.91	0.00	0.07
EAS-DS	2026-04-23 06:30:00	11.52	148.02	0.25	7.90	9.91	0.00	0.07
EAS-DS	2026-04-23 06:45:00	11.45	137.88	0.25	7.80	9.79	1.26	0.06
EAS-DS	2026-04-23 07:00:00	10.93	94.77	0.25	7.63	9.63	0.00	0.04
EAS-DS	2026-04-23 07:15:00	11.24	129.50	0.25	7.79	9.82	7.09	0.06
EAS-DS	2026-04-23 07:30:00	11.48	146.95	0.24	7.90	9.95	0.00	0.07
EAS-DS	2026-04-23 07:45:00	11.47	145.32	0.24	7.85	9.88	0.00	0.07
EAS-DS	2026-04-23 08:00:00	11.18	121.56	0.25	7.79	9.97	0.00	0.06
EAS-DS	2026-04-23 08:15:00	11.08	113.46	0.25	7.76	10.03	1.29	0.05
EAS-DS	2026-04-23 08:30:00	11.40	139.43	0.25	7.80	9.93	0.00	0.07
EAS-DS	2026-04-23 08:45:00	11.34	130.36	0.25	7.81	9.97	0.00	0.06
EAS-DS	2026-04-23 09:00:00	11.29	127.18	0.25	7.80	9.99	0.00	0.06
EAS-DS	2026-04-23 09:15:00	11.34	129.25	0.25	7.82	10.00	0.00	0.06
EAS-DS	2026-04-23 09:30:00	11.36	129.39	0.25	7.83	10.00	0.00	0.06
EAS-DS	2026-04-23 09:45:00	11.45	136.87	0.25	7.80	9.98	1.55	0.06
EAS-DS	2026-04-23 10:00:00	11.17	99.65	0.25	7.66	9.81	0.00	0.05
EAS-DS	2026-04-23 10:15:00	11.35	119.76	0.25	7.79	10.00	2.49	0.06
EAS-DS	2026-04-23 10:30:00	11.48	129.32	0.25	7.83	9.97	0.00	0.06
EAS-DS	2026-04-23 10:45:00	11.63	135.04	0.25	7.80	9.92	0.82	0.06
EAS-DS	2026-04-23 11:00:00	11.81	140.13	0.25	7.87	9.96	0.00	0.07
EAS-DS	2026-04-23 11:15:00	11.83	122.59	0.25	7.81	9.87	0.06	0.06
EAS-DS	2026-04-23 11:30:00	11.99	125.13	0.25	7.82	9.88	0.00	0.06
EAS-DS	2026-04-23 11:45:00	12.13	126.93	0.25	7.82	9.80	0.53	0.06
EAS-DS	2026-04-23 12:00:00	12.25	118.20	0.25	7.83	9.81	0.00	0.06
EAS-DS	2026-04-23 12:15:00	12.36	112.31	0.25	7.79	9.77	11.27	0.05
EAS-DS	2026-04-23 12:30:00	12.46	106.96	0.25	7.71	9.63	3.85	0.05
EAS-DS	2026-04-23 12:45:00	12.69	127.51	0.25	7.83	9.60	194.40	0.06
EAS-DS	2026-04-23 13:00:00	12.82	145.89	0.24	7.94	9.79	1.77	0.07
EAS-DS	2026-04-23 13:15:00	12.86	144.54	0.24	7.90	9.68	2.59	0.07

Woodfibre LNG (East Creek) □

Station	Date/Time	Temperature (C)	Specific Conductivity (µS/cm)	ORP (V)	pH (pH units)	Dissolved Oxygen (mg/L)	Turbidity (NTU)	Salinity (PSU)
EAS-DS	2026-04-23 13:30:00	12.74	116.71	0.24	7.77	9.60	0.00	0.05
EAS-DS	2026-04-23 13:45:00	12.84	128.91	0.25	7.83	9.57	0.00	0.06
EAS-DS	2026-04-23 14:00:00	13.03	145.00	0.24	7.91	9.68	0.00	0.07
EAS-DS	2026-04-23 14:15:00	12.98	134.64	0.25	7.69	9.51	0.00	0.06
EAS-DS	2026-04-23 14:30:00	13.08	66.96	0.25	7.56	8.98	2.27	0.03
EAS-DS	2026-04-23 14:45:00	13.20	139.41	0.25	7.80	9.44	10.41	0.07
EAS-DS	2026-04-23 15:00:00	13.19	141.16	0.25	7.82	9.47	0.00	0.07
EAS-DS	2026-04-23 15:15:00	13.14	140.59	0.25	7.81	9.46	0.05	0.07
EAS-DS	2026-04-23 15:30:00	13.07	137.72	0.25	7.80	9.50	0.00	0.06
EAS-DS	2026-04-23 15:45:00	12.91	134.67	0.25	7.69	9.49	0.00	0.06
EAS-DS	2026-04-23 16:00:00	12.93	132.62	0.25	7.79	9.54	0.00	0.06
EAS-DS	2026-04-23 16:15:00	13.12	145.19	0.24	7.92	9.58	5.57	0.07
EAS-DS	2026-04-23 16:30:00	12.98	141.26	0.25	7.82	9.54	1.16	0.07
EAS-DS	2026-04-23 16:45:00	12.87	146.13	0.25	7.81	9.48	2.75	0.07
EAS-DS	2026-04-23 17:00:00	12.83	145.69	0.25	7.77	9.53	1.08	0.07
EAS-DS	2026-04-23 17:15:00	13.04	148.60	0.24	7.91	9.56	9.11	0.07
EAS-DS	2026-04-23 17:30:00	12.88	140.49	0.24	7.82	9.52	4.58	0.07
EAS-DS	2026-04-23 17:45:00	12.69	148.39	0.25	7.81	9.43	8.34	0.07
EAS-DS	2026-04-23 18:00:00	12.88	135.15	0.25	7.83	9.51	2.74	0.06
EAS-DS	2026-04-23 18:15:00	12.86	144.12	0.25	7.85	9.46	49.89	0.07
EAS-DS	2026-04-23 18:30:00	12.72	150.07	0.25	7.86	9.58	3.73	0.07
EAS-DS	2026-04-23 18:45:00	12.52	135.87	0.25	7.82	9.61	6.10	0.06
EAS-DS	2026-04-23 19:00:00	12.34	133.43	0.25	7.81	9.62	3.02	0.06
EAS-DS	2026-04-23 19:15:00	12.22	131.05	0.25	7.80	9.68	3.35	0.06
EAS-DS	2026-04-23 19:30:00	12.02	119.61	0.25	7.79	9.74	3.08	0.06
EAS-DS	2026-04-23 19:45:00	11.91	115.48	0.25	7.74	9.76	3.02	0.05
EAS-DS	2026-04-23 20:00:00	11.78	112.22	0.25	7.76	9.82	56.23	0.05
EAS-DS	2026-04-23 20:15:00	11.96	136.50	0.25	7.83	9.76	5.44	0.06
EAS-DS	2026-04-23 20:30:00	11.76	132.74	0.25	7.82	9.86	2.47	0.06
EAS-DS	2026-04-23 20:45:00	11.65	129.87	0.25	7.79	9.81	4.37	0.06
EAS-DS	2026-04-23 21:00:00	11.44	106.56	0.25	7.69	9.83	2.69	0.05
EAS-DS	2026-04-23 21:15:00	11.47	128.08	0.25	7.79	9.94	2.93	0.06
EAS-DS	2026-04-23 21:30:00	11.50	131.21	0.25	7.82	9.95	2.55	0.06
EAS-DS	2026-04-23 21:45:00	11.59	141.52	0.25	7.89	9.98	18.99	0.07
EAS-DS	2026-04-23 22:00:00	11.39	119.30	0.25	7.76	9.93	2.79	0.06
EAS-DS	2026-04-23 22:15:00	11.17	97.07	0.26	7.62	9.78	2.85	0.05
EAS-DS	2026-04-23 22:30:00	11.27	127.86	0.25	7.80	10.00	6.93	0.06
EAS-DS	2026-04-23 22:45:00	11.28	128.96	0.25	7.82	9.98	4.64	0.06
EAS-DS	2026-04-23 23:00:00	11.24	126.79	0.25	7.79	10.02	2.38	0.06
EAS-DS	2026-04-23 23:15:00	11.42	139.52	0.25	7.83	10.06	5.74	0.07
EAS-DS	2026-04-23 23:30:00	11.41	137.40	0.25	7.81	9.98	1.72	0.06
EAS-DS	2026-04-23 23:45:00	11.18	127.21	0.24	7.80	10.03	1.61	0.06
EAS-DS	2026-04-24 00:00:00		118.67		7.79	10.09	8.98	0.06
EAS-DS	2026-04-24 00:15:00	11.26	137.10	0.24	7.82	10.06	4.68	0.06
EAS-DS	2026-04-24 00:30:00	11.09	126.87	0.24	7.83	10.05	2.05	0.06
EAS-DS	2026-04-24 00:45:00	11.11	129.08	0.24	7.81	10.00	12.97	0.06
EAS-DS	2026-04-24 01:00:00	10.96	118.85	0.24	7.78	10.10	1.74	0.06
EAS-DS	2026-04-24 01:15:00	10.73	108.32	0.25	7.74	10.09	2.06	0.05
EAS-DS	2026-04-24 01:30:00	11.02	128.99	0.24	7.81	10.05	1.94	0.06
EAS-DS	2026-04-24 01:45:00	10.95	128.79	0.24	7.81	10.10	2.23	0.06
EAS-DS	2026-04-24 02:00:00	10.88	125.25	0.24	7.80	10.10	2.05	0.06
EAS-DS	2026-04-24 02:15:00	10.90	128.60	0.24	7.82	10.13	2.24	0.06
EAS-DS	2026-04-24 02:30:00	10.87	128.32	0.24	7.81	10.13	1.41	0.06
EAS-DS	2026-04-24 02:45:00	10.82	126.36	0.24	7.81	10.16	5.66	0.06
EAS-DS	2026-04-24 03:00:00	10.72	120.94	0.24	7.79	10.19	1.08	0.06
EAS-DS	2026-04-24 03:15:00	10.79	127.73	0.24	7.80	10.18	3.39	0.06
EAS-DS	2026-04-24 03:30:00	10.79	129.54	0.24	7.81	10.17	2.13	0.06

Woodfibre LNG (East Creek) □

Station	Date/Time	Temperature (C)	Specific Conductivity (µS/cm)	ORP (V)	pH (pH units)	Dissolved Oxygen (mg/L)	Turbidity (NTU)	Salinity (PSU)
EAS-DS	2026-04-24 03:45:00	10.76	128.31	0.24	7.80	10.16	2.63	0.06
EAS-DS	2026-04-24 04:00:00	10.70	125.14	0.24	7.80	10.15	2.04	0.06
EAS-DS	2026-04-24 04:15:00	10.72	128.98	0.24	7.81	10.15	2.41	0.06
EAS-DS	2026-04-24 04:30:00	10.66	127.61	0.24	7.81	10.16	1.51	0.06
EAS-DS	2026-04-24 04:45:00	10.70	138.07	0.24	7.87	10.19	5.05	0.06
EAS-DS	2026-04-24 05:00:00		143.58		7.92	10.23	2.62	0.07
EAS-DS	2026-04-24 05:15:00	10.91	144.56	0.24	7.86	10.07	3.08	0.07
EAS-DS	2026-04-24 05:30:00	10.40	111.22	0.24	7.73	10.11	1.76	0.05
EAS-DS	2026-04-24 05:45:00	10.26	118.11	0.25	7.77	10.23	2.83	0.06
EAS-DS	2026-04-24 06:00:00	10.52	129.61	0.24	7.82	10.22	1.97	0.06
EAS-DS	2026-04-24 06:15:00	10.56	131.64	0.24	7.84	10.18	16.94	0.06
EAS-DS	2026-04-24 06:30:00	10.55	132.02	0.24	7.84	10.24	1.89	0.06
EAS-DS	2026-04-24 06:45:00	10.53	131.22	0.24	7.83	10.21	2.27	0.06
EAS-DS	2026-04-24 07:00:00	10.52	129.75	0.24	7.82	10.23	1.99	0.06
EAS-DS	2026-04-24 07:15:00	10.21	109.05	0.25	7.70	10.26	3.04	0.05
EAS-DS	2026-04-24 07:30:00	10.54	137.72	0.25	7.85	10.29	2.02	0.06
EAS-DS	2026-04-24 07:45:00	10.66	141.93	0.21	7.85	10.31	0.89	0.07
EAS-DS	2026-04-24 08:00:00	10.40	120.84	0.22	7.80	10.32	0.00	0.06
EAS-DS	2026-04-24 08:15:00	10.38	120.32	0.23	7.78	10.32	0.00	0.06
EAS-DS	2026-04-24 08:30:00	10.63	129.08	0.23	7.78	10.25	0.00	0.06
EAS-DS	2026-04-24 08:45:00	10.60	137.32	0.23	7.78	10.22	0.00	0.06
EAS-DS	2026-04-24 09:00:00	10.60	124.57	0.23	7.79	10.25	0.00	0.06
EAS-DS	2026-04-24 09:15:00	10.65	122.94	0.24	7.79	10.23	0.00	0.06
EAS-DS	2026-04-24 09:30:00	10.77	129.48	0.24	7.82	10.26	0.00	0.06
EAS-DS	2026-04-24 09:45:00	10.71	118.06	0.24	7.74	10.12	0.00	0.06
EAS-DS	2026-04-24 10:00:00	10.46	98.42	0.25	7.71	10.25	0.00	0.05
EAS-DS	2026-04-24 10:15:00	11.09	140.44	0.24	7.88	10.26	0.00	0.07
EAS-DS	2026-04-24 10:30:00	11.19	139.31	0.24	7.85	10.15	0.00	0.07
EAS-DS	2026-04-24 10:45:00	11.26	133.38	0.24	7.86	10.12	0.00	0.06
EAS-DS	2026-04-24 11:00:00	11.27	139.37	0.25	7.80	10.04	0.00	0.07
EAS-DS	2026-04-24 11:15:00	11.07	98.64	0.25	7.70	9.91	1.06	0.05
EAS-DS	2026-04-24 11:30:00	11.75	144.26	0.25	7.91	10.14	0.00	0.07
EAS-DS	2026-04-24 11:45:00	11.74	140.77	0.25	7.80	9.93	0.00	0.07
EAS-DS	2026-04-24 12:00:00	11.86	128.90	0.25	7.81	9.90	0.00	0.06
EAS-DS	2026-04-24 12:15:00	11.97	141.70	0.25	7.82	9.91	0.00	0.07
EAS-DS	2026-04-24 12:30:00	12.01	137.07	0.25	7.78	9.84	0.00	0.06
EAS-DS	2026-04-24 12:45:00	12.31	143.19	0.25	7.85	9.87	0.00	0.07
EAS-DS	2026-04-24 13:00:00	12.31	129.71	0.25	7.82	9.82	0.00	0.06
EAS-DS	2026-04-24 13:15:00	12.42	144.33	0.25	7.88	9.90	0.00	0.07
EAS-DS	2026-04-24 13:30:00	12.33	122.57	0.25	7.75	9.63	0.00	0.06
EAS-DS	2026-04-24 13:45:00	12.70	145.32	0.25	7.91	9.89	0.00	0.07
EAS-DS	2026-04-24 14:00:00	12.64	144.29	0.25	7.89	9.79	0.00	0.07
EAS-DS	2026-04-24 14:15:00	12.48	125.57	0.25	7.75	9.58	10.05	0.06
EAS-DS	2026-04-24 14:30:00	12.83	147.09	0.25	7.91	9.86	0.00	0.07
EAS-DS	2026-04-24 14:45:00	12.83	145.37	0.25	7.82	9.64	0.00	0.07
EAS-DS	2026-04-24 15:00:00	12.75	110.46	0.25	7.67	9.32	0.00	0.05
EAS-DS	2026-04-24 15:15:00	12.97	142.54	0.25	7.83	9.62	0.00	0.07
EAS-DS	2026-04-24 15:30:00	12.73	134.91	0.25	7.79	9.57	0.00	0.06
EAS-DS	2026-04-24 15:45:00	12.61	131.56	0.25	7.81	9.65	0.00	0.06
EAS-DS	2026-04-24 16:00:00	12.81	144.35	0.25	7.92	9.84	0.00	0.07
EAS-DS	2026-04-24 16:15:00	12.80	134.08	0.25	7.82	9.61	0.00	0.06
EAS-DS	2026-04-24 16:30:00	12.69	114.67	0.26	7.65	9.33	0.00	0.05
EAS-DS	2026-04-24 16:45:00	12.86	137.82	0.25	7.82	9.57	0.00	0.06
EAS-DS	2026-04-24 17:00:00	12.62	121.97	0.25	7.79	9.63	0.00	0.06
EAS-DS	2026-04-24 17:15:00	12.54	132.94	0.25	7.82	9.70	0.00	0.06
EAS-DS	2026-04-24 17:30:00	12.56	138.26	0.25	7.76	9.63	0.00	0.06
EAS-DS	2026-04-24 17:45:00	12.31	101.75	0.26	7.68	9.40	0.60	0.05

Woodfibre LNG (East Creek) □

Station	Date/Time	Temperature (C)	Specific Conductivity (µS/cm)	ORP (V)	pH (pH units)	Dissolved Oxygen (mg/L)	Turbidity (NTU)	Salinity (PSU)
EAS-DS	2026-04-24 18:00:00	12.45	150.77	0.25	7.86	9.81	0.00	0.07
EAS-DS	2026-04-24 18:15:00	12.19	142.46	0.26	7.79	9.49	0.00	0.07
EAS-DS	2026-04-24 18:30:00	12.03	123.80	0.26	7.75	9.37	0.00	0.06
EAS-DS	2026-04-24 18:45:00	11.83	114.87	0.26	7.76	9.36	0.00	0.05
EAS-DS	2026-04-24 19:00:00	11.90	148.65	0.26	7.80	9.57	0.00	0.07
EAS-DS	2026-04-24 19:15:00	11.90	156.57	0.26	7.87	9.75	0.00	0.07
EAS-DS	2026-04-24 19:30:00	11.99	145.82	0.26	7.73	9.13	0.00	0.07
EAS-DS	2026-04-24 19:45:00	11.43	109.06	0.26	7.72	9.54	0.00	0.05
EAS-DS	2026-04-24 20:00:00	11.60	142.20	0.26	7.78	9.68	0.00	0.07
EAS-DS	2026-04-24 20:15:00	11.54	127.09	0.27	7.67	9.39	0.00	0.06
EAS-DS	2026-04-24 20:30:00	11.52	144.42	0.26	7.79	9.83	0.00	0.07
EAS-DS	2026-04-24 20:45:00	11.34	133.75	0.27	7.77	9.80	0.00	0.06
EAS-DS	2026-04-24 21:00:00	11.53	146.46	0.26	7.79	9.83	0.00	0.07
EAS-DS	2026-04-24 21:15:00	11.51	142.65	0.27	7.74	9.74	0.00	0.07
EAS-DS	2026-04-24 21:30:00	11.13	122.96	0.27	7.74	9.85	0.00	0.06
EAS-DS	2026-04-24 21:45:00	11.39	146.52	0.26	7.82	10.04	0.00	0.07
EAS-DS	2026-04-24 22:00:00	11.25	139.77	0.27	7.81	9.92	0.00	0.07
EAS-DS	2026-04-24 22:15:00	11.08	129.14	0.27	7.77	9.94	0.00	0.06
EAS-DS	2026-04-24 22:30:00	11.27	140.77	0.27	7.75	9.83	0.00	0.07
EAS-DS	2026-04-24 22:45:00	10.79	105.70	0.27	7.71	9.83	0.00	0.05
EAS-DS	2026-04-24 23:00:00	11.15	145.89	0.26	7.88	10.17	0.00	0.07
EAS-DS	2026-04-24 23:15:00	11.18	143.93	0.27	7.79	10.00	0.00	0.07
EAS-DS	2026-04-24 23:30:00	10.77	108.73	0.27	7.69	9.86	0.00	0.05
EAS-DS	2026-04-24 23:45:00	10.98	136.30	0.27	7.79	10.04	0.00	0.06
EAS-DS	2026-04-25 00:00:00	11.03	138.41	0.27	7.77	9.99	0.00	0.06
EAS-DS	2026-04-25 00:15:00	10.77	127.46	0.27	7.77	10.07	0.00	0.06
EAS-DS	2026-04-25 00:30:00	10.93	141.64	0.27	7.83	10.14	0.00	0.07
EAS-DS	2026-04-25 00:45:00	10.95	136.89	0.27	7.76	10.02	0.00	0.06
EAS-DS	2026-04-25 01:00:00	10.71	131.66	0.27	7.79	10.12	0.00	0.06
EAS-DS	2026-04-25 01:15:00	10.90	139.07	0.27	7.79	10.06	0.00	0.07
EAS-DS	2026-04-25 01:30:00	10.62	127.09	0.27	7.78	10.16	0.00	0.06
EAS-DS	2026-04-25 01:45:00	10.63	125.81	0.27	7.75	10.06	0.00	0.06
EAS-DS	2026-04-25 02:00:00	10.41	108.81	0.27	7.69	10.02	0.00	0.05
EAS-DS	2026-04-25 02:15:00	10.73	141.67	0.27	7.86	10.24	0.00	0.07
EAS-DS	2026-04-25 02:30:00	10.56	117.20	0.27	7.74	9.94	0.00	0.05
EAS-DS	2026-04-25 02:45:00	10.17	94.21	0.27	7.62	10.04	0.00	0.04
EAS-DS	2026-04-25 03:00:00	10.09	99.41	0.27	7.63	10.11	0.00	0.05
EAS-DS	2026-04-25 03:15:00	10.46	129.13	0.27	7.80	10.18	0.00	0.06
EAS-DS	2026-04-25 03:30:00	10.57	139.38	0.27	7.89	10.29	0.00	0.07
EAS-DS	2026-04-25 03:45:00	10.65	135.40	0.27	7.82	10.12	0.00	0.06
EAS-DS	2026-04-25 04:00:00	10.49	129.69	0.27	7.80	10.17	0.00	0.06
EAS-DS	2026-04-25 04:15:00	10.63	139.00	0.27	7.79	10.12	0.00	0.07
EAS-DS	2026-04-25 04:30:00	10.35	122.95	0.27	7.78	10.14	0.06	0.06
EAS-DS	2026-04-25 04:45:00	10.66	148.62	0.26	7.93	10.37	0.00	0.07
EAS-DS	2026-04-25 05:00:00	10.63	141.25	0.26	7.83	10.14	0.00	0.07
EAS-DS	2026-04-25 05:15:00	10.26	117.41	0.27	7.72	10.06	0.00	0.05
EAS-DS	2026-04-25 05:30:00	10.59	150.96	0.26	7.93	10.35	0.00	0.07
EAS-DS	2026-04-25 05:45:00	10.51	136.84	0.26	7.81	10.15	0.00	0.06
EAS-DS	2026-04-25 06:00:00	10.14	113.42	0.27	7.71	10.11	0.00	0.05
EAS-DS	2026-04-25 06:15:00	10.60	151.53	0.26	7.92	10.35	1.00	0.07
EAS-DS	2026-04-25 06:30:00	10.49	138.51	0.26	7.84	10.19	0.00	0.06
EAS-DS	2026-04-25 06:45:00	10.26	129.44	0.26	7.77	10.23	2.60	0.06
EAS-DS	2026-04-25 07:00:00	10.59	152.35	0.26	7.89	10.30	95.46	0.07
EAS-DS	2026-04-25 07:15:00	10.50	139.43	0.26	7.82	10.11	5.62	0.07
EAS-DS	2026-04-25 07:30:00	10.50	145.88	0.26	7.78	10.06	0.00	0.07
EAS-DS	2026-04-25 07:45:00	10.34	133.14	0.26	7.77	10.09	4.09	0.06
EAS-DS	2026-04-25 08:00:00	10.36	133.51	0.26	7.80	10.18	0.00	0.06

Woodfibre LNG (East Creek) □

Station	Date/Time	Temperature (C)	Specific Conductivity (µS/cm)	ORP (V)	pH (pH units)	Dissolved Oxygen (mg/L)	Turbidity (NTU)	Salinity (PSU)
EAS-DS	2026-04-25 08:15:00	10.64	149.24	0.26	7.81	10.09	0.00	0.07
EAS-DS	2026-04-25 08:30:00	10.52	133.32	0.26	7.77	10.11	0.00	0.06
EAS-DS	2026-04-25 08:45:00	10.65	143.64	0.26	7.82	10.15	0.00	0.07
EAS-DS	2026-04-25 09:00:00	10.79	144.56	0.26	7.80	10.07	0.00	0.07
EAS-DS	2026-04-25 09:15:00	10.37	111.09	0.26	7.65	9.90	0.00	0.05
EAS-DS	2026-04-25 09:30:00	10.70	137.26	0.26	7.77	10.05	0.00	0.06
EAS-DS	2026-04-25 09:45:00	11.04	147.14	0.25	7.90	10.20	0.00	0.07
EAS-DS	2026-04-25 10:00:00	10.83	125.80	0.26	7.76	9.95	0.00	0.06
EAS-DS	2026-04-25 10:15:00	11.03	142.25	0.26	7.77	10.00	0.00	0.07
EAS-DS	2026-04-25 10:30:00	11.16	142.10	0.26	7.79	9.99	0.00	0.07
EAS-DS	2026-04-25 10:45:00	11.21	129.80	0.26	7.76	9.89	29.40	0.06
EAS-DS	2026-04-25 11:00:00	11.50	144.58	0.26	7.88	10.01	0.00	0.07
EAS-DS	2026-04-25 11:15:00	11.56	136.67	0.25	7.86	9.90	0.00	0.06
EAS-DS	2026-04-25 11:30:00	11.35	105.40	0.26	7.72	9.81	0.00	0.05
EAS-DS	2026-04-25 11:45:00	11.85	128.17	0.26	7.83	9.95	5.12	0.06
EAS-DS	2026-04-25 12:00:00	11.94	130.65	0.25	7.83	9.85	0.00	0.06
EAS-DS	2026-04-25 12:15:00	11.83	104.23	0.25	7.71	9.64	0.00	0.05
EAS-DS	2026-04-25 12:30:00	12.35	143.73	0.25	7.88	9.79	0.00	0.07
EAS-DS	2026-04-25 12:45:00	12.25	139.07	0.25	7.84	9.68	6.29	0.07
EAS-DS	2026-04-25 13:00:00	12.26	139.90	0.25	7.82	9.69	0.00	0.07
EAS-DS	2026-04-25 13:15:00	12.47	142.76	0.25	7.82	9.64	0.00	0.07
EAS-DS	2026-04-25 13:30:00	12.45	134.39	0.25	7.82	9.65	0.00	0.06
EAS-DS	2026-04-25 13:45:00	12.61	146.12	0.25	7.85	9.66	0.00	0.07
EAS-DS	2026-04-25 14:00:00	12.61	144.00	0.25	7.83	9.58	0.00	0.07
EAS-DS	2026-04-25 14:15:00	12.49	134.26	0.25	7.81	9.63	0.00	0.06
EAS-DS	2026-04-25 14:30:00	12.61	120.30	0.25	7.81	9.61	0.00	0.06
EAS-DS	2026-04-25 14:45:00	12.84	132.40	0.25	7.80	9.49	0.00	0.06
EAS-DS	2026-04-25 15:00:00	12.70	138.55	0.25	7.88	9.66	0.00	0.07
EAS-DS	2026-04-25 15:15:00	12.80	149.55	0.24	7.94	9.76	0.00	0.07
EAS-DS	2026-04-25 15:30:00	12.62	131.51	0.24	7.82	9.57	0.00	0.06
EAS-DS	2026-04-25 15:45:00	12.77	110.20	0.25	7.75	9.57	0.00	0.05
EAS-DS	2026-04-25 16:00:00	12.81	139.92	0.25	7.82	9.50	0.00	0.07
EAS-DS	2026-04-25 16:15:00	12.75	139.24	0.25	7.86	9.57	0.00	0.07
EAS-DS	2026-04-25 16:30:00	12.54	138.53	0.25	7.85	9.63	0.00	0.07
EAS-DS	2026-04-25 16:45:00	12.85	139.38	0.25	7.80	9.53	0.00	0.07
EAS-DS	2026-04-25 17:00:00	12.64	137.89	0.25	7.85	9.59	0.00	0.06
EAS-DS	2026-04-25 17:15:00	12.49	137.47	0.25	7.83	9.60	0.00	0.06
EAS-DS	2026-04-25 17:30:00	12.63	138.62	0.25	7.82	9.58	0.00	0.07
EAS-DS	2026-04-25 17:45:00	12.71	130.48	0.25	7.77	9.43	0.00	0.06
EAS-DS	2026-04-25 18:00:00	12.42	129.36	0.25	7.82	9.67	0.00	0.06
EAS-DS	2026-04-25 18:15:00	12.29	137.12	0.25	7.82	9.58	0.00	0.06
EAS-DS	2026-04-25 18:30:00	12.38	145.10	0.25	7.81	9.49	0.00	0.07
EAS-DS	2026-04-25 18:45:00	12.15	105.69	0.25	7.72	9.43	0.00	0.05
EAS-DS	2026-04-25 19:00:00	12.20	147.64	0.25	7.78	9.48	0.00	0.07
EAS-DS	2026-04-25 19:15:00	12.19	154.17	0.25	7.79	9.44	0.00	0.07
EAS-DS	2026-04-25 19:30:00	11.88	142.75	0.25	7.81	9.60	0.00	0.07
EAS-DS	2026-04-25 19:45:00	11.84	157.87	0.25	7.82	9.55	0.00	0.07
EAS-DS	2026-04-25 20:00:00	11.72	159.29	0.25	7.79	9.49	0.00	0.08
EAS-DS	2026-04-25 20:15:00	11.62	161.75	0.25	7.80	9.43	0.00	0.08
EAS-DS	2026-04-25 20:30:00	11.36	136.79	0.25	7.79	9.32	0.00	0.06
EAS-DS	2026-04-25 20:45:00	11.48	160.80	0.25	7.77	9.34	0.00	0.08
EAS-DS	2026-04-25 21:00:00	11.42	162.37	0.25	7.81	9.46	0.00	0.08
EAS-DS	2026-04-25 21:15:00	11.46	159.86	0.25	7.79	9.38	0.00	0.08
EAS-DS	2026-04-25 21:30:00	11.40	160.38	0.25	7.80	9.51	1.59	0.08
EAS-DS	2026-04-25 21:45:00	11.31	162.91	0.25	7.79	9.34	0.00	0.08
EAS-DS	2026-04-25 22:00:00	11.20	154.64	0.25	7.76	9.31	0.00	0.07
EAS-DS	2026-04-25 22:15:00	11.28	165.60	0.25	7.82	9.45	0.00	0.08

Woodfibre LNG (East Creek) □

Station	Date/Time	Temperature (C)	Specific Conductivity (µS/cm)	ORP (V)	pH (pH units)	Dissolved Oxygen (mg/L)	Turbidity (NTU)	Salinity (PSU)
EAS-DS	2026-04-25 22:30:00	11.28	168.72	0.24	7.88	9.81	0.00	0.08
EAS-DS	2026-04-25 22:45:00	11.15	153.85	0.25	7.79	9.33	0.00	0.07
EAS-DS	2026-04-25 23:00:00	10.82	125.98	0.25	7.78	9.58	0.00	0.06
EAS-DS	2026-04-25 23:15:00	11.10	161.09	0.25	7.87	9.91	0.00	0.08
EAS-DS	2026-04-25 23:30:00	11.18	159.72	0.25	7.81	9.66	0.00	0.08
EAS-DS	2026-04-25 23:45:00	10.73	120.18	0.25	7.76	9.64	0.00	0.06
EAS-DS	2026-04-26 00:00:00	11.02	157.31	0.25	7.85	9.95	0.00	0.07
EAS-DS	2026-04-26 00:15:00	11.02	146.37	0.25	7.79	9.62	0.00	0.07
EAS-DS	2026-04-26 00:30:00	10.82	135.25	0.25	7.80	9.77	0.00	0.06
EAS-DS	2026-04-26 00:45:00	10.76	132.97	0.25	7.82	9.82	0.00	0.06
EAS-DS	2026-04-26 01:00:00	10.77	137.69	0.25	7.80	9.82	0.00	0.06
EAS-DS	2026-04-26 01:15:00	10.45	113.71	0.25	7.76	9.86	0.00	0.05
EAS-DS	2026-04-26 01:30:00	10.59	140.12	0.25	7.84	9.95	0.00	0.07
EAS-DS	2026-04-26 01:45:00	10.44	116.66	0.24	7.93	9.65	0.00	0.05
EAS-DS	2026-04-26 02:00:00	9.73	49.35	0.25	7.61	10.26	0.00	0.02
EAS-DS	2026-04-26 02:15:00	10.51	158.39	0.25	7.90	10.03	4.77	0.07
EAS-DS	2026-04-26 02:30:00	10.86	174.31	0.25	7.97	9.96	0.00	0.08
EAS-DS	2026-04-26 02:45:00	10.68	157.28	0.25	7.84	9.56	0.00	0.07
EAS-DS	2026-04-26 03:00:00	10.76	168.87	0.25	7.81	9.55	0.00	0.08
EAS-DS	2026-04-26 03:15:00	10.50	148.79	0.25	7.83	9.64	0.82	0.07
EAS-DS	2026-04-26 03:30:00		156.74		7.80	9.52	0.00	0.07
EAS-DS	2026-04-26 03:45:00	10.64	163.50	0.25	7.77	9.44	4.98	0.08
EAS-DS	2026-04-26 04:00:00	10.63	164.68	0.25	7.71	9.36	0.00	0.08
EAS-DS	2026-04-26 04:15:00	10.63	165.19	0.25	7.74	9.29	0.00	0.08
EAS-DS	2026-04-26 04:30:00	10.39	145.26	0.25	7.74	9.04	0.00	0.07
EAS-DS	2026-04-26 04:45:00	10.01	127.49	0.25	7.75	9.09	0.00	0.06
EAS-DS	2026-04-26 05:00:00	10.65	177.18	0.24	7.93	9.82	0.00	0.08
EAS-DS	2026-04-26 05:15:00	10.56	174.37	0.24	7.85	9.36	0.00	0.08
EAS-DS	2026-04-26 05:30:00	10.30	152.67	0.24	7.86	9.18	0.00	0.07
EAS-DS	2026-04-26 05:45:00	9.42	64.52	0.25	7.61	9.75	0.00	0.03
EAS-DS	2026-04-26 06:00:00	10.25	162.07	0.25	7.65	9.51	0.00	0.08
EAS-DS	2026-04-26 06:15:00	10.16	163.35	0.25	7.57	9.67	22.78	0.08
EAS-DS	2026-04-26 06:30:00	10.55	181.09	0.25	7.67	9.27	1.62	0.09
EAS-DS	2026-04-26 06:45:00	10.67	192.61	0.24	7.79	9.68	1.99	0.09
EAS-DS	2026-04-26 07:00:00	10.17	139.58	0.24	7.75	8.96	0.35	0.07
EAS-DS	2026-04-26 07:15:00	10.70	198.16	0.23	7.87	9.63	1.71	0.09
EAS-DS	2026-04-26 07:30:00	10.72	194.94	0.23	7.84	9.36	1.71	0.09
EAS-DS	2026-04-26 07:45:00	10.48	162.57	0.23	7.81	9.24	0.00	0.08
EAS-DS	2026-04-26 08:00:00	10.51	156.09	0.23	7.81	9.30	0.00	0.07
EAS-DS	2026-04-26 08:15:00	10.84	184.14	0.23	7.92	9.69	0.70	0.09
EAS-DS	2026-04-26 08:30:00	10.77	160.51	0.23	7.81	9.20	0.88	0.08
EAS-DS	2026-04-26 08:45:00	10.79	175.89	0.23	7.83	9.14	0.05	0.08
EAS-DS	2026-04-26 09:00:00	10.79	153.00	0.23	7.82	9.24	0.00	0.07
EAS-DS	2026-04-26 09:15:00	10.84	166.68	0.24	7.80	9.21	3.57	0.08
EAS-DS	2026-04-26 09:30:00	10.97	163.16	0.23	7.90	9.53	7.73	0.08
EAS-DS	2026-04-26 09:45:00	11.00	169.07	0.23	7.80	9.18	0.00	0.08
EAS-DS	2026-04-26 10:00:00	10.88	156.14	0.23	7.77	9.15	0.00	0.07
EAS-DS	2026-04-26 10:15:00	11.17	154.46	0.23	7.80	9.28	0.00	0.07
EAS-DS	2026-04-26 10:30:00	11.06	132.61	0.23	7.78	9.21	0.00	0.06
EAS-DS	2026-04-26 10:45:00	11.27	153.13	0.23	7.80	9.41	0.00	0.07
EAS-DS	2026-04-26 11:00:00	11.27	131.91	0.23	7.78	9.18	0.00	0.06
EAS-DS	2026-04-26 11:15:00	11.43	146.79	0.24	7.80	9.56	0.00	0.07
EAS-DS	2026-04-26 11:30:00	11.63	135.72	0.23	7.81	9.42	0.42	0.06
EAS-DS	2026-04-26 11:45:00	11.69	125.10	0.24	7.79	9.30	0.00	0.06
EAS-DS	2026-04-26 12:00:00	11.82	125.15	0.24	7.80	9.51	0.00	0.06
EAS-DS	2026-04-26 12:15:00	12.03	134.80	0.24	7.81	9.24	152.71	0.06
EAS-DS	2026-04-26 12:30:00	12.02	113.54	0.24	7.75	9.31	0.00	0.05

Woodfibre LNG (East Creek) □

Station	Date/Time	Temperature (C)	Specific Conductivity (µS/cm)	ORP (V)	pH (pH units)	Dissolved Oxygen (mg/L)	Turbidity (NTU)	Salinity (PSU)
EAS-DS	2026-04-26 12:45:00	12.30	150.76	0.24	7.85	9.30	0.00	0.07
EAS-DS	2026-04-26 13:00:00	12.36	134.23	0.24	7.84	9.29	0.00	0.06
EAS-DS	2026-04-26 13:15:00	12.51	151.39	0.24	7.88	9.38	4.27	0.07
EAS-DS	2026-04-26 13:30:00	12.57	141.17	0.24	7.84	9.30	0.00	0.07
EAS-DS	2026-04-26 13:45:00	12.68	138.56	0.24	7.85	9.35	32.27	0.07
EAS-DS	2026-04-26 14:00:00	12.74	136.59	0.24	7.86	9.21	0.23	0.06
EAS-DS	2026-04-26 14:15:00	12.75	115.70	0.24	7.71	9.03	14.45	0.05
EAS-DS	2026-04-26 14:30:00	12.83	103.86	0.24	7.69	9.01	0.00	0.05
EAS-DS	2026-04-26 14:45:00	13.00	163.14	0.24	7.93	9.45	0.00	0.08
EAS-DS	2026-04-26 15:00:00	12.95	154.03	0.24	7.84	9.17	0.00	0.07
EAS-DS	2026-04-26 15:15:00	13.10	163.21	0.24	7.93	9.40	0.00	0.08
EAS-DS	2026-04-26 15:30:00	12.98	157.92	0.24	7.81	9.10	0.00	0.07
EAS-DS	2026-04-26 15:45:00	13.08	160.52	0.24	7.84	9.20	0.00	0.08
EAS-DS	2026-04-26 16:00:00	13.08	153.54	0.24	7.84	9.16	0.00	0.07
EAS-DS	2026-04-26 16:15:00	13.06	159.28	0.24	7.81	9.17	0.00	0.08
EAS-DS	2026-04-26 16:30:00	13.09	162.14	0.24	7.85	9.22	0.00	0.08
EAS-DS	2026-04-26 16:45:00	13.06	165.53	0.24	7.80	9.07	0.00	0.08
EAS-DS	2026-04-26 17:00:00	12.91	125.42	0.24	7.74	9.00	0.00	0.06
EAS-DS	2026-04-26 17:15:00	13.01	165.95	0.24	7.92	9.49	0.00	0.08
EAS-DS	2026-04-26 17:30:00	12.92	158.22	0.24	7.80	9.22	0.16	0.07
EAS-DS	2026-04-26 17:45:00	12.97	167.09	0.24	7.91	9.44	0.07	0.08
EAS-DS	2026-04-26 18:00:00	12.72	152.76	0.24	7.82	9.25	0.00	0.07
EAS-DS	2026-04-26 18:15:00	12.79	163.04	0.24	7.77	9.13	0.00	0.08
EAS-DS	2026-04-26 18:30:00	12.68	153.30	0.24	7.78	9.23	0.00	0.07
EAS-DS	2026-04-26 18:45:00	12.60	150.98	0.24	7.80	9.16	0.00	0.07
EAS-DS	2026-04-26 19:00:00	12.51	153.06	0.24	7.80	9.30	0.00	0.07
EAS-DS	2026-04-26 19:15:00	12.57	165.98	0.24	7.84	9.47	0.00	0.08
EAS-DS	2026-04-26 19:30:00	12.13	132.07	0.24	7.76	9.25	0.00	0.06
EAS-DS	2026-04-26 19:45:00	12.36	164.12	0.24	7.79	9.41	0.34	0.08
EAS-DS	2026-04-26 20:00:00	12.20	159.09	0.24	7.76	9.38	0.00	0.08
EAS-DS	2026-04-26 20:15:00	11.87	140.33	0.24	7.76	9.52	1.47	0.07
EAS-DS	2026-04-26 20:30:00	12.07	160.21	0.24	7.76	9.36	0.00	0.08
EAS-DS	2026-04-26 20:45:00	11.94	154.82	0.24	7.76	9.52	0.00	0.07
EAS-DS	2026-04-26 21:00:00	11.74	143.67	0.24	7.79	9.56	0.00	0.07
EAS-DS	2026-04-26 21:15:00	11.84	157.04	0.25	7.76	9.43	0.00	0.07
EAS-DS	2026-04-26 21:30:00	11.70	143.10	0.24	7.77	9.38	0.00	0.07
EAS-DS	2026-04-26 21:45:00	11.51	134.16	0.25	7.77	9.57	0.00	0.06
EAS-DS	2026-04-26 22:00:00	11.76	156.58	0.25	7.76	9.49	0.00	0.07
EAS-DS	2026-04-26 22:15:00	11.73	160.05	0.24	7.85	9.75	0.00	0.08
EAS-DS	2026-04-26 22:30:00	11.60	149.90	0.25	7.81	9.54	0.00	0.07
EAS-DS	2026-04-26 22:45:00	11.59	151.24	0.25	7.79	9.51	0.00	0.07
EAS-DS	2026-04-26 23:00:00	11.63	157.22	0.25	7.77	9.52	0.00	0.07
EAS-DS	2026-04-26 23:15:00	11.52	152.64	0.25	7.77	9.67	0.00	0.07
EAS-DS	2026-04-26 23:30:00	11.41	149.79	0.25	7.81	9.66	0.00	0.07
EAS-DS	2026-04-26 23:45:00	11.45	152.27	0.25	7.77	9.62	0.00	0.07
EAS-US	2026-04-20 00:00:00	9.30	17.99	0.34	6.88	10.83	0.00	0.01
EAS-US	2026-04-20 00:15:00	9.26	18.02	0.36	6.88	10.84	0.00	0.01
EAS-US	2026-04-20 00:30:00	9.23	18.00	0.36	6.88	10.84	0.00	0.01
EAS-US	2026-04-20 00:45:00	9.20	17.99	0.36	6.89	10.86	0.00	0.01
EAS-US	2026-04-20 01:00:00	9.17	18.01	0.35	6.87	10.88	0.00	0.01
EAS-US	2026-04-20 01:15:00	9.13	18.00	0.37	6.87	10.88	0.00	0.01
EAS-US	2026-04-20 01:30:00	9.11	17.98	0.37	6.92	10.89	0.00	0.01
EAS-US	2026-04-20 01:45:00	9.07	17.98	0.37	6.91	10.89	0.00	0.01
EAS-US	2026-04-20 02:00:00	9.04	17.99	0.34	6.91	10.91	0.00	0.01
EAS-US	2026-04-20 02:15:00	9.02	18.01	0.36	6.87	10.91	0.00	0.01
EAS-US	2026-04-20 02:30:00	9.00	18.00	0.37	6.90	10.91	0.00	0.01
EAS-US	2026-04-20 02:45:00	8.97	18.04	0.37	6.87	10.93	0.00	0.01

Woodfibre LNG (East Creek) □

Station	Date/Time	Temperature (C)	Specific Conductivity (µS/cm)	ORP (V)	pH (pH units)	Dissolved Oxygen (mg/L)	Turbidity (NTU)	Salinity (PSU)
EAS-US	2026-04-20 03:00:00	8.93	17.99	0.34	6.89	10.93	0.00	0.01
EAS-US	2026-04-20 03:15:00	8.90	17.97	0.36	6.90	10.94	0.00	0.01
EAS-US	2026-04-20 03:30:00	8.87	17.96	0.37	6.88	10.94	0.00	0.01
EAS-US	2026-04-20 03:45:00	8.84	17.98	0.37	6.88	10.95	0.00	0.01
EAS-US	2026-04-20 04:00:00	8.80	17.98	0.34	6.90	10.99	0.00	0.01
EAS-US	2026-04-20 04:15:00	8.76	17.99	0.36	6.92	10.97	0.00	0.01
EAS-US	2026-04-20 04:30:00	8.73	17.98	0.36	6.88	10.99	0.00	0.01
EAS-US	2026-04-20 04:45:00	8.71	18.00	0.36	6.89	11.00	0.00	0.01
EAS-US	2026-04-20 05:00:00	8.68	17.98	0.34	6.92	11.00	0.00	0.01
EAS-US	2026-04-20 05:15:00	8.66	17.96	0.36	6.88	11.01	0.00	0.01
EAS-US	2026-04-20 05:30:00	8.62	18.08	0.36	6.85	11.02	1.26	0.01
EAS-US	2026-04-20 05:45:00	8.59	18.00	0.36	6.86	11.03	0.00	0.01
EAS-US	2026-04-20 06:00:00	8.57	17.98	0.33	6.91	11.04	0.00	0.01
EAS-US	2026-04-20 06:15:00	8.54	17.97	0.35	6.92	11.04	0.00	0.01
EAS-US	2026-04-20 06:30:00	8.52	17.93	0.35	6.92	11.05	0.00	0.01
EAS-US	2026-04-20 06:45:00	8.51	17.93	0.36	6.91	11.07	0.00	0.01
EAS-US	2026-04-20 07:00:00	8.51	17.89	0.34	6.95	11.08	0.00	0.01
EAS-US	2026-04-20 07:15:00	8.51	17.86	0.36	6.86	11.10	0.00	0.01
EAS-US	2026-04-20 07:30:00	8.51	17.88	0.36	6.91	11.09	0.00	0.01
EAS-US	2026-04-20 07:45:00	8.52	17.87	0.36	6.92	11.12	0.00	0.01
EAS-US	2026-04-20 08:00:00	8.56	17.86	0.33	6.95	11.12	0.00	0.01
EAS-US	2026-04-20 08:15:00	8.59	17.84	0.35	6.93	11.12	0.00	0.01
EAS-US	2026-04-20 08:30:00	8.62	17.85	0.35	6.94	11.11	0.00	0.01
EAS-US	2026-04-20 08:45:00	8.65	17.88	0.36	6.93	11.11	0.00	0.01
EAS-US	2026-04-20 09:00:00	8.70	17.90	0.33	6.95	11.10	0.00	0.01
EAS-US	2026-04-20 09:15:00	8.76	17.88	0.35	6.94	11.10	0.00	0.01
EAS-US	2026-04-20 09:30:00	8.83	17.86	0.36	6.97	11.09	0.00	0.01
EAS-US	2026-04-20 09:45:00	8.93	17.84	0.35	6.96	11.08	0.00	0.01
EAS-US	2026-04-20 10:00:00	9.11	17.84	0.32	7.03	11.07	0.00	0.01
EAS-US	2026-04-20 10:15:00	9.36	17.78	0.34	7.03	11.04	0.00	0.01
EAS-US	2026-04-20 10:30:00	9.57	17.76	0.34	7.06	11.03	0.00	0.01
EAS-US	2026-04-20 10:45:00	9.78	17.75	0.34	7.02	11.02	0.00	0.01
EAS-US	2026-04-20 11:00:00	10.03	17.75	0.32	7.02	10.96	0.00	0.01
EAS-US	2026-04-20 11:15:00	10.26	17.74	0.33	7.09	10.91	0.00	0.01
EAS-US	2026-04-20 11:30:00	10.45	17.75	0.33	7.06	10.86	0.00	0.01
EAS-US	2026-04-20 11:45:00	10.63	17.76	0.33	7.06	10.81	0.00	0.01
EAS-US	2026-04-20 12:00:00	10.79	17.75	0.31	7.05	10.75	0.00	0.01
EAS-US	2026-04-20 12:15:00	10.89	17.71	0.32	7.06	10.73	0.00	0.01
EAS-US	2026-04-20 12:30:00	11.08	17.70	0.33	7.06	10.69	0.00	0.01
EAS-US	2026-04-20 12:45:00	11.25	17.70	0.33	7.05	10.63	0.00	0.01
EAS-US	2026-04-20 13:00:00	11.40	17.67	0.32	7.04	10.60	0.00	0.01
EAS-US	2026-04-20 13:15:00	11.61	17.65	0.33	7.01	10.56	0.00	0.01
EAS-US	2026-04-20 13:30:00	11.81	17.66	0.33	7.07	10.48	0.00	0.01
EAS-US	2026-04-20 13:45:00	11.81	17.64	0.33	7.03	10.44	0.00	0.01
EAS-US	2026-04-20 14:00:00	11.63	17.65	0.31	7.05	10.45	0.00	0.01
EAS-US	2026-04-20 14:15:00	11.49	17.65	0.32	7.03	10.51	0.00	0.01
EAS-US	2026-04-20 14:30:00	11.58	17.65	0.32	7.08	10.52	0.00	0.01
EAS-US	2026-04-20 14:45:00	11.78	17.66	0.32	7.07	10.48	0.00	0.01
EAS-US	2026-04-20 15:00:00	11.95	17.69	0.31	7.03	10.41	0.00	0.01
EAS-US	2026-04-20 15:15:00	12.05	17.72	0.33	7.02	10.38	0.00	0.01
EAS-US	2026-04-20 15:30:00	12.09	17.73	0.33	7.02	10.34	0.00	0.01
EAS-US	2026-04-20 15:45:00	11.95	17.75	0.33	7.04	10.33	0.00	0.01
EAS-US	2026-04-20 16:00:00	11.70	17.78	0.31	7.00	10.39	0.00	0.01
EAS-US	2026-04-20 16:15:00	11.50	17.77	0.33	6.99	10.42	0.00	0.01
EAS-US	2026-04-20 16:30:00	11.43	17.80	0.33	6.99	10.45	0.00	0.01
EAS-US	2026-04-20 16:45:00	11.35	17.85	0.32	7.02	10.45	0.00	0.01
EAS-US	2026-04-20 17:00:00	11.26	17.88	0.32	6.96	10.45	0.00	0.01

Woodfibre LNG (East Creek) □

Station	Date/Time	Temperature (C)	Specific Conductivity (µS/cm)	ORP (V)	pH (pH units)	Dissolved Oxygen (mg/L)	Turbidity (NTU)	Salinity (PSU)
EAS-US	2026-04-20 17:15:00	11.22	17.92	0.33	6.96	10.45	0.00	0.01
EAS-US	2026-04-20 17:30:00	11.15	17.95	0.33	6.98	10.44	0.00	0.01
EAS-US	2026-04-20 17:45:00	11.04	17.99	0.34	6.91	10.45	0.00	0.01
EAS-US	2026-04-20 18:00:00	10.96	17.99	0.31	6.99	10.47	0.00	0.01
EAS-US	2026-04-20 18:15:00	10.91	18.01	0.32	6.98	10.49	0.00	0.01
EAS-US	2026-04-20 18:30:00	10.87	18.04	0.33	6.97	10.48	0.00	0.01
EAS-US	2026-04-20 18:45:00	10.83	18.07	0.33	6.92	10.47	0.00	0.01
EAS-US	2026-04-20 19:00:00	10.79	18.10	0.32	6.88	10.47	0.00	0.01
EAS-US	2026-04-20 19:15:00	10.75	18.15	0.34	6.88	10.46	0.00	0.01
EAS-US	2026-04-20 19:30:00	10.70	18.16	0.34	6.89	10.45	0.00	0.01
EAS-US	2026-04-20 19:45:00	10.65	18.18	0.34	6.89	10.45	0.00	0.01
EAS-US	2026-04-20 20:00:00	10.60	18.21	0.32	6.91	10.46	0.00	0.01
EAS-US	2026-04-20 20:15:00	10.56	18.23	0.34	6.88	10.46	0.00	0.01
EAS-US	2026-04-20 20:30:00	10.52	18.23	0.34	6.89	10.46	0.00	0.01
EAS-US	2026-04-20 20:45:00	10.46	18.24	0.34	6.87	10.47	0.00	0.01
EAS-US	2026-04-20 21:00:00	10.41	18.24	0.32	6.90	10.49	0.00	0.01
EAS-US	2026-04-20 21:15:00	10.37	18.20	0.33	6.92	10.52	0.00	0.01
EAS-US	2026-04-20 21:30:00	10.33	18.20	0.34	6.87	10.51	0.00	0.01
EAS-US	2026-04-20 21:45:00	10.29	18.22	0.34	6.88	10.53	0.00	0.01
EAS-US	2026-04-20 22:00:00	10.25	18.24	0.32	6.89	10.55	0.00	0.01
EAS-US	2026-04-20 22:15:00	10.22	18.24	0.33	6.86	10.56	0.00	0.01
EAS-US	2026-04-20 22:30:00	10.17	18.24	0.33	6.87	10.56	0.00	0.01
EAS-US	2026-04-20 22:45:00	10.13	18.23	0.33	6.89	10.59	0.00	0.01
EAS-US	2026-04-20 23:00:00	10.09	18.21	0.32	6.90	10.58	0.00	0.01
EAS-US	2026-04-20 23:15:00	10.05	18.23	0.34	6.89	10.59	0.00	0.01
EAS-US	2026-04-20 23:30:00	10.02	18.23	0.33	6.90	10.61	0.00	0.01
EAS-US	2026-04-20 23:45:00	9.99	18.21	0.33	6.91	10.62	0.00	0.01
EAS-US	2026-04-21 00:00:00	9.96	18.21	0.32	6.90	10.63	0.00	0.01
EAS-US	2026-04-21 00:15:00	9.94	18.21	0.33	6.93	10.64	0.00	0.01
EAS-US	2026-04-21 00:30:00	9.93	18.21	0.33	6.91	10.65	0.00	0.01
EAS-US	2026-04-21 00:45:00	9.92	18.24	0.33	6.89	10.64	0.00	0.01
EAS-US	2026-04-21 01:00:00	9.91	18.25	0.32	6.87	10.64	0.00	0.01
EAS-US	2026-04-21 01:15:00	9.89	18.31	0.33	6.86	10.65	0.00	0.01
EAS-US	2026-04-21 01:30:00	9.88	18.36	0.33	6.83	10.65	0.20	0.01
EAS-US	2026-04-21 01:45:00	9.86	18.30	0.33	6.86	10.66	0.00	0.01
EAS-US	2026-04-21 02:00:00	9.82	18.27	0.31	6.92	10.66	0.00	0.01
EAS-US	2026-04-21 02:15:00	9.78	18.27	0.33	6.88	10.68	0.00	0.01
EAS-US	2026-04-21 02:30:00	9.73	18.25	0.33	6.86	10.70	0.00	0.01
EAS-US	2026-04-21 02:45:00	9.70	18.25	0.33	6.87	10.69	0.00	0.01
EAS-US	2026-04-21 03:00:00	9.67	18.25	0.31	6.87	10.70	0.00	0.01
EAS-US	2026-04-21 03:15:00	9.64	18.22	0.33	6.88	10.70	0.00	0.01
EAS-US	2026-04-21 03:30:00	9.60	18.23	0.33	6.93	10.71	0.00	0.01
EAS-US	2026-04-21 03:45:00	9.57	18.21	0.34	6.88	10.74	0.00	0.01
EAS-US	2026-04-21 04:00:00	9.53	18.21	0.31	6.90	10.74	0.00	0.01
EAS-US	2026-04-21 04:15:00	9.50	18.19	0.33	6.90	10.74	0.00	0.01
EAS-US	2026-04-21 04:30:00	9.47	18.18	0.33	6.91	10.75	0.00	0.01
EAS-US	2026-04-21 04:45:00	9.45	18.20	0.33	6.91	10.76	0.00	0.01
EAS-US	2026-04-21 05:00:00	9.42	18.18	0.32	6.92	10.77	0.00	0.01
EAS-US	2026-04-21 05:15:00	9.39	18.14	0.33	6.89	10.77	0.00	0.01
EAS-US	2026-04-21 05:30:00	9.36	18.15	0.33	6.92	10.79	0.00	0.01
EAS-US	2026-04-21 05:45:00	9.33	18.14	0.33	6.89	10.78	0.00	0.01
EAS-US	2026-04-21 06:00:00	9.29	18.15	0.31	6.88	10.79	0.00	0.01
EAS-US	2026-04-21 06:15:00	9.27	18.15	0.32	6.95	10.80	0.00	0.01
EAS-US	2026-04-21 06:30:00	9.25	18.13	0.32	6.92	10.82	0.00	0.01
EAS-US	2026-04-21 06:45:00	9.24	18.10	0.32	6.89	10.85	0.00	0.01
EAS-US	2026-04-21 07:00:00	9.24	18.07	0.31	6.88	10.87	0.00	0.01
EAS-US	2026-04-21 07:15:00	9.26	18.04	0.33	6.93	10.87	0.00	0.01

Woodfibre LNG (East Creek) □

Station	Date/Time	Temperature (C)	Specific Conductivity (µS/cm)	ORP (V)	pH (pH units)	Dissolved Oxygen (mg/L)	Turbidity (NTU)	Salinity (PSU)
EAS-US	2026-04-21 07:30:00	9.27	18.04	0.33	6.93	10.88	0.00	0.01
EAS-US	2026-04-21 07:45:00	9.28	18.06	0.33	6.88	10.86	0.00	0.01
EAS-US	2026-04-21 08:00:00	9.31	18.02	0.31	6.97	10.90	0.00	0.01
EAS-US	2026-04-21 08:15:00	9.35	17.98	0.32	6.96	10.91	0.00	0.01
EAS-US	2026-04-21 08:30:00	9.38	17.97	0.32	6.96	10.90	0.00	0.01
EAS-US	2026-04-21 08:45:00	9.42	17.98	0.32	6.97	10.91	0.00	0.01
EAS-US	2026-04-21 09:00:00	9.45	17.97	0.31	6.96	10.91	0.00	0.01
EAS-US	2026-04-21 09:15:00	9.49	17.98	0.33	6.96	10.92	0.00	0.01
EAS-US	2026-04-21 09:30:00	9.50	17.99	0.33	6.95	10.88	0.00	0.01
EAS-US	2026-04-21 09:45:00	9.49	18.04	0.33	6.92	10.86	0.00	0.01
EAS-US	2026-04-21 10:00:00	9.51	18.03	0.31	6.96	10.87	0.00	0.01
EAS-US	2026-04-21 10:15:00	9.55	17.98	0.32	7.00	10.90	0.00	0.01
EAS-US	2026-04-21 10:30:00	9.61	17.97	0.32	7.02	10.92	0.00	0.01
EAS-US	2026-04-21 10:45:00	9.68	17.92	0.32	7.02	10.90	0.00	0.01
EAS-US	2026-04-21 11:00:00	9.73	17.91	0.31	7.01	10.90	0.00	0.01
EAS-US	2026-04-21 11:15:00	9.87	17.85	0.32	7.00	10.91	0.00	0.01
EAS-US	2026-04-21 11:30:00	9.95	17.88	0.32	7.02	10.85	0.00	0.01
EAS-US	2026-04-21 11:45:00	9.98	17.88	0.32	7.01	10.85	0.00	0.01
EAS-US	2026-04-21 12:00:00	10.08	17.84	0.30	7.04	10.85	0.00	0.01
EAS-US	2026-04-21 12:15:00	10.14	17.87	0.31	7.06	10.79	0.00	0.01
EAS-US	2026-04-21 12:30:00	10.12	17.91	0.31	7.00	10.77	0.00	0.01
EAS-US	2026-04-21 12:45:00	10.08	17.95	0.31	6.99	10.74	0.00	0.01
EAS-US	2026-04-21 13:00:00	10.02	17.97	0.30	7.00	10.74	0.00	0.01
EAS-US	2026-04-21 13:15:00	10.00	17.98	0.32	6.97	10.76	0.00	0.01
EAS-US	2026-04-21 13:30:00	10.10	17.93	0.32	7.02	10.82	0.00	0.01
EAS-US	2026-04-21 13:45:00	10.30	17.90	0.31	7.03	10.79	0.00	0.01
EAS-US	2026-04-21 14:00:00	10.70	17.82	0.30	7.04	10.74	0.00	0.01
EAS-US	2026-04-21 14:15:00	10.95	17.82	0.31	7.07	10.64	0.00	0.01
EAS-US	2026-04-21 14:30:00	10.99	17.79	0.30	7.09	10.63	0.00	0.01
EAS-US	2026-04-21 14:45:00	10.95	17.76	0.31	7.02	10.62	0.00	0.01
EAS-US	2026-04-21 15:00:00	10.84	17.79	0.30	7.02	10.60	0.00	0.01
EAS-US	2026-04-21 15:15:00	10.75	17.82	0.31	6.98	10.63	0.00	0.01
EAS-US	2026-04-21 15:30:00	10.67	17.85	0.32	6.99	10.61	0.00	0.01
EAS-US	2026-04-21 15:45:00	10.59	17.89	0.31	7.00	10.64	0.00	0.01
EAS-US	2026-04-21 16:00:00	10.54	17.90	0.30	6.99	10.64	0.00	0.01
EAS-US	2026-04-21 16:15:00	10.55	17.88	0.31	6.99	10.67	0.00	0.01
EAS-US	2026-04-21 16:30:00	10.59	17.89	0.31	6.99	10.67	0.00	0.01
EAS-US	2026-04-21 16:45:00	10.57	17.92	0.30	7.03	10.65	0.00	0.01
EAS-US	2026-04-21 17:00:00	10.52	17.94	0.30	6.97	10.64	0.00	0.01
EAS-US	2026-04-21 17:15:00	10.49	17.94	0.31	7.01	10.63	0.00	0.01
EAS-US	2026-04-21 17:30:00	10.46	17.99	0.31	6.99	10.64	0.00	0.01
EAS-US	2026-04-21 17:45:00	10.46	17.99	0.32	6.99	10.64	0.00	0.01
EAS-US	2026-04-21 18:00:00	10.41	18.05	0.30	6.98	10.62	0.00	0.01
EAS-US	2026-04-21 18:15:00	10.36	18.10	0.31	6.94	10.63	0.00	0.01
EAS-US	2026-04-21 18:30:00	10.30	18.17	0.31	6.95	10.60	0.00	0.01
EAS-US	2026-04-21 18:45:00	10.25	18.24	0.32	6.85	10.60	0.00	0.01
EAS-US	2026-04-21 19:00:00	10.20	18.29	0.31	6.89	10.59	0.00	0.01
EAS-US	2026-04-21 19:15:00	10.17	18.31	0.32	6.91	10.61	0.00	0.01
EAS-US	2026-04-21 19:30:00	10.13	18.32	0.32	6.92	10.62	0.00	0.01
EAS-US	2026-04-21 19:45:00	10.11	18.32	0.33	6.88	10.62	0.00	0.01
EAS-US	2026-04-21 20:00:00	10.07	18.31	0.31	6.91	10.62	0.00	0.01
EAS-US	2026-04-21 20:15:00	10.04	18.28	0.32	6.86	10.63	0.00	0.01
EAS-US	2026-04-21 20:30:00	10.01	18.31	0.32	6.91	10.62	0.00	0.01
EAS-US	2026-04-21 20:45:00	9.98	18.32	0.32	6.91	10.64	0.00	0.01
EAS-US	2026-04-21 21:00:00	9.95	18.33	0.31	6.90	10.64	0.00	0.01
EAS-US	2026-04-21 21:15:00	9.93	18.34	0.32	6.90	10.65	0.00	0.01
EAS-US	2026-04-21 21:30:00	9.91	18.34	0.33	6.93	10.66	0.00	0.01

Woodfibre LNG (East Creek) □

Station	Date/Time	Temperature (C)	Specific Conductivity (µS/cm)	ORP (V)	pH (pH units)	Dissolved Oxygen (mg/L)	Turbidity (NTU)	Salinity (PSU)
EAS-US	2026-04-21 21:45:00	9.88	18.34	0.33	6.89	10.66	0.00	0.01
EAS-US	2026-04-21 22:00:00	9.85	18.34	0.31	6.86	10.67	0.00	0.01
EAS-US	2026-04-21 22:15:00	9.82	18.33	0.32	6.91	10.67	0.00	0.01
EAS-US	2026-04-21 22:30:00	9.80	18.35	0.32	6.92	10.67	0.00	0.01
EAS-US	2026-04-21 22:45:00	9.78	18.38	0.32	6.88	10.67	0.00	0.01
EAS-US	2026-04-21 23:00:00	9.76	18.39	0.31	6.83	10.69	0.00	0.01
EAS-US	2026-04-21 23:15:00	9.75	18.44	0.33	6.85	10.68	0.00	0.01
EAS-US	2026-04-21 23:30:00	9.73	18.38	0.33	6.86	10.70	0.00	0.01
EAS-US	2026-04-21 23:45:00	9.72	18.40	0.33	6.89	10.69	0.00	0.01
EAS-US	2026-04-22 00:00:00	9.70	18.36	0.31	6.92	10.70	0.00	0.01
EAS-US	2026-04-22 00:15:00	9.69	18.34	0.32	6.90	10.70	0.00	0.01
EAS-US	2026-04-22 00:30:00	9.68	18.34	0.32	6.94	10.71	0.00	0.01
EAS-US	2026-04-22 00:45:00	9.67	18.37	0.32	6.95	10.71	0.00	0.01
EAS-US	2026-04-22 01:00:00	9.66	18.37	0.31	6.89	10.70	0.00	0.01
EAS-US	2026-04-22 01:15:00	9.65	18.40	0.33	6.86	10.72	0.00	0.01
EAS-US	2026-04-22 01:30:00	9.62	18.39	0.33	6.89	10.73	0.00	0.01
EAS-US	2026-04-22 01:45:00	9.60	18.37	0.33	6.88	10.71	0.00	0.01
EAS-US	2026-04-22 02:00:00	9.58	18.34	0.31	6.92	10.74	0.10	0.01
EAS-US	2026-04-22 02:15:00	9.56	18.32	0.32	6.92	10.74	0.00	0.01
EAS-US	2026-04-22 02:30:00	9.56	18.34	0.32	6.92	10.74	0.00	0.01
EAS-US	2026-04-22 02:45:00	9.56	18.36	0.32	6.95	10.75	0.00	0.01
EAS-US	2026-04-22 03:00:00	9.56	18.36	0.31	6.89	10.74	0.13	0.01
EAS-US	2026-04-22 03:15:00	9.56	18.33	0.33	6.86	10.74	0.12	0.01
EAS-US	2026-04-22 03:30:00	9.55	18.38	0.33	6.88	10.75	0.96	0.01
EAS-US	2026-04-22 03:45:00	9.55	18.36	0.33	6.87	10.75	0.00	0.01
EAS-US	2026-04-22 04:00:00	9.54	18.34	0.31	6.92	10.73	0.00	0.01
EAS-US	2026-04-22 04:15:00	9.53	18.36	0.32	6.88	10.75	0.00	0.01
EAS-US	2026-04-22 04:30:00	9.52	18.36	0.32	6.88	10.75	0.00	0.01
EAS-US	2026-04-22 04:45:00	9.51	18.35	0.32	6.88	10.75	0.00	0.01
EAS-US	2026-04-22 05:00:00	9.50	18.37	0.32	6.87	10.76	0.00	0.01
EAS-US	2026-04-22 05:15:00	9.49	18.40	0.33	6.86	10.77	0.00	0.01
EAS-US	2026-04-22 05:30:00	9.48	18.42	0.33	6.87	10.76	0.00	0.01
EAS-US	2026-04-22 05:45:00	9.47	18.42	0.33	6.86	10.77	0.00	0.01
EAS-US	2026-04-22 06:00:00	9.46	18.44	0.31	6.84	10.76	0.00	0.01
EAS-US	2026-04-22 06:15:00	9.45	18.45	0.32	6.86	10.77	0.00	0.01
EAS-US	2026-04-22 06:30:00	9.44	18.43	0.32	6.89	10.79	0.00	0.01
EAS-US	2026-04-22 06:45:00	9.44	18.43	0.32	6.92	10.79	0.00	0.01
EAS-US	2026-04-22 07:00:00	9.44	18.41	0.31	6.87	10.81	0.00	0.01
EAS-US	2026-04-22 07:15:00	9.45	18.44	0.32	6.90	10.81	0.00	0.01
EAS-US	2026-04-22 07:30:00	9.45	18.41	0.33	6.90	10.83	0.00	0.01
EAS-US	2026-04-22 07:45:00	9.47	18.38	0.33	6.89	10.84	0.00	0.01
EAS-US	2026-04-22 08:00:00	9.50	18.31	0.31	6.98	10.88	0.00	0.01
EAS-US	2026-04-22 08:15:00	9.54	18.23	0.32	7.01	10.88	0.00	0.01
EAS-US	2026-04-22 08:30:00	9.57	18.21	0.32	6.96	10.88	0.00	0.01
EAS-US	2026-04-22 08:45:00	9.60	18.19	0.32	6.96	10.90	0.00	0.01
EAS-US	2026-04-22 09:00:00	9.64	18.14	0.31	6.98	10.89	0.00	0.01
EAS-US	2026-04-22 09:15:00	9.69	18.09	0.32	7.00	10.91	0.00	0.01
EAS-US	2026-04-22 09:30:00	9.74	18.09	0.32	7.02	10.89	0.00	0.01
EAS-US	2026-04-22 09:45:00	9.88	18.06	0.32	7.04	10.90	0.00	0.01
EAS-US	2026-04-22 10:00:00	10.02	18.02	0.30	7.04	10.87	0.00	0.01
EAS-US	2026-04-22 10:15:00	10.03	18.02	0.31	7.02	10.85	0.00	0.01
EAS-US	2026-04-22 10:30:00	10.05	18.01	0.31	7.06	10.86	0.00	0.01
EAS-US	2026-04-22 10:45:00	10.04	17.99	0.31	7.04	10.86	0.00	0.01
EAS-US	2026-04-22 11:00:00	10.23	17.99	0.30	7.02	10.89	0.00	0.01
EAS-US	2026-04-22 11:15:00	10.71	17.95	0.31	7.10	10.83	0.00	0.01
EAS-US	2026-04-22 11:30:00	11.10	17.91	0.31	7.06	10.73	0.00	0.01
EAS-US	2026-04-22 11:45:00	11.26	17.91	0.31	7.05	10.67	0.00	0.01

Woodfibre LNG (East Creek) □

Station	Date/Time	Temperature (C)	Specific Conductivity (µS/cm)	ORP (V)	pH (pH units)	Dissolved Oxygen (mg/L)	Turbidity (NTU)	Salinity (PSU)
EAS-US	2026-04-22 12:00:00	11.44	17.91	0.29	7.05	10.64	0.00	0.01
EAS-US	2026-04-22 12:15:00	11.66	17.90	0.30	7.12	10.59	0.00	0.01
EAS-US	2026-04-22 12:30:00	11.85	17.90	0.30	7.06	10.54	0.00	0.01
EAS-US	2026-04-22 12:45:00	12.00	17.87	0.30	7.07	10.48	0.00	0.01
EAS-US	2026-04-22 13:00:00	12.15	17.87	0.30	7.03	10.45	0.00	0.01
EAS-US	2026-04-22 13:15:00	12.29	17.87	0.30	7.07	10.42	0.00	0.01
EAS-US	2026-04-22 13:30:00	12.37	17.86	0.31	7.05	10.39	0.00	0.01
EAS-US	2026-04-22 13:45:00	12.50	17.87	0.31	7.09	10.34	0.00	0.01
EAS-US	2026-04-22 14:00:00	12.65	17.88	0.29	7.07	10.30	0.00	0.01
EAS-US	2026-04-22 14:15:00	12.74	17.87	0.30	7.09	10.28	0.00	0.01
EAS-US	2026-04-22 14:30:00	12.79	17.89	0.30	7.09	10.27	0.00	0.01
EAS-US	2026-04-22 14:45:00	12.82	17.88	0.30	7.06	10.25	0.00	0.01
EAS-US	2026-04-22 15:00:00	12.84	17.90	0.30	7.04	10.24	0.00	0.01
EAS-US	2026-04-22 15:15:00	12.79	17.93	0.31	7.03	10.22	0.00	0.01
EAS-US	2026-04-22 15:30:00	12.41	18.00	0.31	6.97	10.23	0.00	0.01
EAS-US	2026-04-22 15:45:00	12.29	17.95	0.31	7.00	10.33	0.00	0.01
EAS-US	2026-04-22 16:00:00	12.34	17.95	0.30	7.02	10.33	0.00	0.01
EAS-US	2026-04-22 16:15:00	12.37	17.95	0.31	6.99	10.32	0.00	0.01
EAS-US	2026-04-22 16:30:00	12.31	17.97	0.30	7.05	10.29	0.00	0.01
EAS-US	2026-04-22 16:45:00	12.17	18.00	0.31	6.97	10.30	0.00	0.01
EAS-US	2026-04-22 17:00:00	12.03	18.02	0.30	7.02	10.33	0.00	0.01
EAS-US	2026-04-22 17:15:00	11.90	18.03	0.31	7.00	10.33	0.00	0.01
EAS-US	2026-04-22 17:30:00	11.77	18.06	0.32	6.97	10.36	0.00	0.01
EAS-US	2026-04-22 17:45:00	11.65	18.06	0.32	6.96	10.39	0.00	0.01
EAS-US	2026-04-22 18:00:00	11.54	18.10	0.30	6.94	10.40	0.00	0.01
EAS-US	2026-04-22 18:15:00	11.41	18.14	0.31	6.95	10.40	0.00	0.01
EAS-US	2026-04-22 18:30:00	11.29	18.16	0.32	6.95	10.41	0.00	0.01
EAS-US	2026-04-22 18:45:00	11.17	18.16	0.32	6.92	10.42	0.00	0.01
EAS-US	2026-04-22 19:00:00			0.31	6.93	10.45	0.00	
EAS-US	2026-04-22 19:15:00	10.99	18.20	0.32	6.95	10.48	0.00	0.01
EAS-US	2026-04-22 19:30:00	10.92	18.20	0.32	6.94	10.48	0.00	0.01
EAS-US	2026-04-22 19:45:00	10.85	18.21	0.32	6.93	10.48	0.00	0.01
EAS-US	2026-04-22 20:00:00	10.78	18.26	0.30	6.95	10.51	0.00	0.01
EAS-US	2026-04-22 20:15:00	10.71	18.27	0.33	6.88	10.51	0.00	0.01
EAS-US	2026-04-22 20:30:00	10.66	18.31	0.32	6.91	10.51	0.00	0.01
EAS-US	2026-04-22 20:45:00	10.61	18.29	0.32	6.95	10.53	0.00	0.01
EAS-US	2026-04-22 21:00:00	10.57	18.30	0.31	6.90	10.54	0.00	0.01
EAS-US	2026-04-22 21:15:00	10.53	18.31	0.33	6.92	10.54	0.00	0.01
EAS-US	2026-04-22 21:30:00	10.48	18.33	0.33	6.91	10.56	0.00	0.01
EAS-US	2026-04-22 21:45:00	10.45	18.32	0.33	6.93	10.57	0.00	0.01
EAS-US	2026-04-22 22:00:00	10.42	18.36	0.31	6.92	10.58	0.00	0.01
EAS-US	2026-04-22 22:15:00	10.38	18.34	0.32	6.92	10.59	0.00	0.01
EAS-US	2026-04-22 22:30:00	10.36	18.39	0.32	6.95	10.60	0.00	0.01
EAS-US	2026-04-22 22:45:00	10.33	18.43	0.33	6.94	10.62	0.00	0.01
EAS-US	2026-04-22 23:00:00	10.31	18.42	0.31	6.91	10.62	0.00	0.01
EAS-US	2026-04-22 23:15:00	10.28	18.41	0.33	6.87	10.61	0.00	0.01
EAS-US	2026-04-22 23:30:00	10.26	18.44	0.33	6.91	10.63	0.00	0.01
EAS-US	2026-04-22 23:45:00	10.23	18.46	0.33	6.92	10.64	0.00	0.01
EAS-US	2026-04-23 00:00:00	10.21	18.48	0.31	6.95	10.65	0.00	0.01
EAS-US	2026-04-23 00:15:00	10.19	18.48	0.33	6.87	10.66	0.00	0.01
EAS-US	2026-04-23 00:30:00	10.16	18.50	0.33	6.88	10.66	0.00	0.01
EAS-US	2026-04-23 00:45:00	10.14	18.50	0.32	6.90	10.67	0.00	0.01
EAS-US	2026-04-23 01:00:00	10.12	18.51	0.31	6.86	10.68	0.00	0.01
EAS-US	2026-04-23 01:15:00	10.09	18.51	0.33	6.93	10.69	0.00	0.01
EAS-US	2026-04-23 01:30:00	10.06	18.50	0.33	6.91	10.70	0.00	0.01
EAS-US	2026-04-23 01:45:00	10.03	18.50	0.33	6.91	10.71	0.00	0.01
EAS-US	2026-04-23 02:00:00	10.00	18.51	0.31	6.93	10.71	0.00	0.01

Woodfibre LNG (East Creek) □

Station	Date/Time	Temperature (C)	Specific Conductivity (µS/cm)	ORP (V)	pH (pH units)	Dissolved Oxygen (mg/L)	Turbidity (NTU)	Salinity (PSU)
EAS-US	2026-04-23 02:15:00	9.97	18.50	0.32	6.92	10.72	0.00	0.01
EAS-US	2026-04-23 02:30:00	9.95	18.48	0.32	6.89	10.71	0.00	0.01
EAS-US	2026-04-23 02:45:00	9.93	18.50	0.33	6.90	10.72	0.00	0.01
EAS-US	2026-04-23 03:00:00	9.91	18.49	0.32	6.88	10.73	0.00	0.01
EAS-US	2026-04-23 03:15:00	9.89	18.50	0.33	6.90	10.74	0.00	0.01
EAS-US	2026-04-23 03:30:00	9.87	18.48	0.33	6.95	10.75	0.00	0.01
EAS-US	2026-04-23 03:45:00	9.85	18.48	0.33	6.88	10.75	0.00	0.01
EAS-US	2026-04-23 04:00:00	9.82	18.46	0.31	6.94	10.75	0.00	0.01
EAS-US	2026-04-23 04:15:00	9.79	18.48	0.32	6.93	10.78	0.00	0.01
EAS-US	2026-04-23 04:30:00	9.77	18.44	0.33	6.97	10.79	0.00	0.01
EAS-US	2026-04-23 04:45:00	9.76	18.44	0.33	6.89	10.79	0.00	0.01
EAS-US	2026-04-23 05:00:00	9.74	18.44	0.32	6.88	10.80	0.00	0.01
EAS-US	2026-04-23 05:15:00	9.72	18.44	0.33	6.92	10.81	0.00	0.01
EAS-US	2026-04-23 05:30:00	9.71	18.42	0.34	6.87	10.80	0.00	0.01
EAS-US	2026-04-23 05:45:00	9.68	18.43	0.34	6.87	10.81	0.00	0.01
EAS-US	2026-04-23 06:00:00	9.66	18.44	0.32	6.90	10.83	0.00	0.01
EAS-US	2026-04-23 06:15:00	9.65	18.42	0.33	6.90	10.83	0.00	0.01
EAS-US	2026-04-23 06:30:00	9.64	18.42	0.33	6.96	10.85	0.00	0.01
EAS-US	2026-04-23 06:45:00	9.63	18.40	0.34	6.92	10.85	0.00	0.01
EAS-US	2026-04-23 07:00:00	9.63	18.42	0.32	6.89	10.87	0.00	0.01
EAS-US	2026-04-23 07:15:00	9.63	18.37	0.34	6.90	10.87	0.00	0.01
EAS-US	2026-04-23 07:30:00	9.63	18.34	0.34	6.90	10.88	0.00	0.01
EAS-US	2026-04-23 07:45:00	9.62	18.31	0.34	6.92	10.91	0.00	0.01
EAS-US	2026-04-23 08:00:00	9.63	18.33	0.31	6.97	10.90	0.00	0.01
EAS-US	2026-04-23 08:15:00	9.63	18.32	0.33	6.98	10.91	0.00	0.01
EAS-US	2026-04-23 08:30:00	9.65	18.29	0.34	6.97	10.94	0.00	0.01
EAS-US	2026-04-23 08:45:00	9.67	18.27	0.34	6.98	10.95	0.00	0.01
EAS-US	2026-04-23 09:00:00	9.69	18.25	0.32	6.92	10.96	0.00	0.01
EAS-US	2026-04-23 09:15:00	9.73	18.19	0.34	6.97	10.99	0.00	0.01
EAS-US	2026-04-23 09:30:00	9.78	18.16	0.33	7.02	10.99	0.00	0.01
EAS-US	2026-04-23 09:45:00	9.83	18.15	0.33	7.03	11.00	0.00	0.01
EAS-US	2026-04-23 10:00:00	9.89	18.12	0.31	7.04	10.99	0.00	0.01
EAS-US	2026-04-23 10:15:00	9.94	18.09	0.33	7.05	10.98	0.00	0.01
EAS-US	2026-04-23 10:30:00	10.06	18.08	0.33	7.03	11.01	0.00	0.01
EAS-US	2026-04-23 10:45:00	10.34	18.03	0.33	7.07	11.00	0.20	0.01
EAS-US	2026-04-23 11:00:00	10.57	18.04	0.31	7.00	10.93	0.00	0.01
EAS-US	2026-04-23 11:15:00	10.88	18.03	0.33	7.06	10.89	0.00	0.01
EAS-US	2026-04-23 11:30:00	11.16	18.03	0.32	7.10	10.83	0.00	0.01
EAS-US	2026-04-23 11:45:00	11.36	18.02	0.33	7.03	10.77	0.00	0.01
EAS-US	2026-04-23 12:00:00	11.51	18.06	0.30	7.06	10.73	0.00	0.01
EAS-US	2026-04-23 12:15:00	11.64	18.05	0.31	7.08	10.70	0.00	0.01
EAS-US	2026-04-23 12:30:00	11.78	18.04	0.31	7.10	10.66	0.00	0.01
EAS-US	2026-04-23 12:45:00	11.92	18.05	0.32	7.08	10.61	0.00	0.01
EAS-US	2026-04-23 13:00:00	12.07	18.03	0.31	7.06	10.58	0.00	0.01
EAS-US	2026-04-23 13:15:00	12.19	18.05	0.32	7.07	10.53	0.00	0.01
EAS-US	2026-04-23 13:30:00	12.32	18.05	0.32	7.08	10.49	0.00	0.01
EAS-US	2026-04-23 13:45:00	12.44	18.07	0.33	7.03	10.45	0.00	0.01
EAS-US	2026-04-23 14:00:00	12.54	18.04	0.31	7.10	10.43	0.00	0.01
EAS-US	2026-04-23 14:15:00	12.62	18.06	0.32	7.09	10.39	0.00	0.01
EAS-US	2026-04-23 14:30:00	12.66	18.03	0.31	7.14	10.38	0.00	0.01
EAS-US	2026-04-23 14:45:00	12.63	18.05	0.31	7.08	10.38	0.00	0.01
EAS-US	2026-04-23 15:00:00	12.62	18.09	0.31	7.04	10.38	0.00	0.01
EAS-US	2026-04-23 15:15:00	12.57	18.09	0.32	7.05	10.36	0.00	0.01
EAS-US	2026-04-23 15:30:00	12.52	18.12	0.32	7.06	10.36	0.00	0.01
EAS-US	2026-04-23 15:45:00	12.47	18.13	0.33	7.01	10.37	0.00	0.01
EAS-US	2026-04-23 16:00:00	12.40	18.14	0.30	7.06	10.36	0.00	0.01
EAS-US	2026-04-23 16:15:00	12.30	18.15	0.31	7.06	10.37	0.00	0.01

Woodfibre LNG (East Creek) □

Station	Date/Time	Temperature (C)	Specific Conductivity (µS/cm)	ORP (V)	pH (pH units)	Dissolved Oxygen (mg/L)	Turbidity (NTU)	Salinity (PSU)
EAS-US	2026-04-23 16:30:00	12.17	18.18	0.31	7.04	10.37	0.00	0.01
EAS-US	2026-04-23 16:45:00	12.02	18.22	0.31	7.03	10.37	0.00	0.01
EAS-US	2026-04-23 17:00:00	11.88	18.23	0.30	7.00	10.41	0.00	0.01
EAS-US	2026-04-23 17:15:00	11.75	18.26	0.31	6.97	10.42	0.00	0.01
EAS-US	2026-04-23 17:30:00	11.62	18.28	0.31	6.95	10.43	0.00	0.01
EAS-US	2026-04-23 17:45:00	11.50	18.30	0.32	6.97	10.45	0.00	0.01
EAS-US	2026-04-23 18:00:00	11.37	18.33	0.30	7.02	10.46	0.00	0.01
EAS-US	2026-04-23 18:15:00	11.25	18.37	0.31	6.98	10.47	0.00	0.01
EAS-US	2026-04-23 18:30:00	11.12	18.38	0.31	6.98	10.48	0.00	0.01
EAS-US	2026-04-23 18:45:00	11.01	18.42	0.31	6.96	10.50	0.00	0.01
EAS-US	2026-04-23 19:00:00	10.91	18.46	0.31	6.90	10.51	0.00	0.01
EAS-US	2026-04-23 19:15:00	10.81	18.45	0.32	6.94	10.53	0.00	0.01
EAS-US	2026-04-23 19:30:00	10.74	18.48	0.31	6.96	10.54	0.00	0.01
EAS-US	2026-04-23 19:45:00	10.66	18.47	0.32	6.90	10.55	0.00	0.01
EAS-US	2026-04-23 20:00:00	10.59	18.49	0.30	6.94	10.56	0.00	0.01
EAS-US	2026-04-23 20:15:00	10.53	18.51	0.32	6.94	10.57	0.00	0.01
EAS-US	2026-04-23 20:30:00	10.46	18.52	0.32	6.96	10.58	0.00	0.01
EAS-US	2026-04-23 20:45:00	10.40	18.52	0.33	6.93	10.60	0.00	0.01
EAS-US	2026-04-23 21:00:00	10.33	18.54	0.31	6.89	10.62	0.00	0.01
EAS-US	2026-04-23 21:15:00	10.27	18.52	0.32	6.90	10.64	0.00	0.01
EAS-US	2026-04-23 21:30:00	10.21	18.52	0.33	6.90	10.65	0.00	0.01
EAS-US	2026-04-23 21:45:00	10.16	18.53	0.33	6.85	10.67	0.00	0.01
EAS-US	2026-04-23 22:00:00	10.10	18.53	0.31	6.93	10.70	0.00	0.01
EAS-US	2026-04-23 22:15:00	10.05	18.51	0.32	6.92	10.73	0.00	0.01
EAS-US	2026-04-23 22:30:00	10.00	18.51	0.33	6.93	10.72	0.00	0.01
EAS-US	2026-04-23 22:45:00	9.94	18.50	0.33	6.94	10.73	0.00	0.01
EAS-US	2026-04-23 23:00:00	9.89	18.51	0.31	6.90	10.75	0.00	0.01
EAS-US	2026-04-23 23:15:00	9.84	18.50	0.32	6.93	10.77	0.00	0.01
EAS-US	2026-04-23 23:30:00	9.80	18.50	0.32	6.92	10.77	0.00	0.01
EAS-US	2026-04-23 23:45:00	9.74	18.49	0.32	6.94	10.80	0.00	0.01
EAS-US	2026-04-24 00:00:00	9.69	18.46	0.31	6.93	10.81	0.00	0.01
EAS-US	2026-04-24 00:15:00	9.64	18.48	0.33	6.92	10.82	0.00	0.01
EAS-US	2026-04-24 00:30:00	9.59	18.46	0.33	6.96	10.83	0.00	0.01
EAS-US	2026-04-24 00:45:00	9.54	18.45	0.33	6.93	10.85	0.00	0.01
EAS-US	2026-04-24 01:00:00	9.49	18.45	0.32	6.89	10.87	0.00	0.01
EAS-US	2026-04-24 01:15:00	9.44	18.46	0.33	6.89	10.88	0.00	0.01
EAS-US	2026-04-24 01:30:00	9.39	18.44	0.33	6.88	10.89	0.00	0.01
EAS-US	2026-04-24 01:45:00	9.34	18.45	0.33	6.91	10.92	0.00	0.01
EAS-US	2026-04-24 02:00:00	9.28	18.43	0.31	6.92	10.93	0.00	0.01
EAS-US	2026-04-24 02:15:00	9.23	18.44	0.33	6.93	10.95	0.00	0.01
EAS-US	2026-04-24 02:30:00	9.17	18.42	0.33	6.93	10.97	0.00	0.01
EAS-US	2026-04-24 02:45:00	9.13	18.42	0.34	6.93	10.97	0.00	0.01
EAS-US	2026-04-24 03:00:00	9.08	18.42	0.32	6.93	10.98	0.00	0.01
EAS-US	2026-04-24 03:15:00	9.03	18.42	0.33	6.90	11.00	0.00	0.01
EAS-US	2026-04-24 03:30:00	8.98	18.41	0.34	6.90	11.01	0.00	0.01
EAS-US	2026-04-24 03:45:00	8.93	18.41	0.34	6.90	11.02	0.00	0.01
EAS-US	2026-04-24 04:00:00	8.88	18.41	0.31	6.93	11.03	0.00	0.01
EAS-US	2026-04-24 04:15:00	8.83	18.41	0.33	6.93	11.05	0.00	0.01
EAS-US	2026-04-24 04:30:00	8.78	18.41	0.34	6.97	11.06	0.00	0.01
EAS-US	2026-04-24 04:45:00	8.73	18.40	0.34	6.95	11.07	0.00	0.01
EAS-US	2026-04-24 05:00:00			0.32	6.93	11.08	0.00	
EAS-US	2026-04-24 05:15:00	8.65	18.39	0.34	6.90	11.10	0.00	0.01
EAS-US	2026-04-24 05:30:00	8.61	18.40	0.34	6.93	11.11	0.00	0.01
EAS-US	2026-04-24 05:45:00	8.56	18.40	0.34	6.93	11.12	0.00	0.01
EAS-US	2026-04-24 06:00:00	8.52	18.40	0.32	6.94	11.14	0.00	0.01
EAS-US	2026-04-24 06:15:00	8.48	18.38	0.34	6.94	11.16	0.00	0.01
EAS-US	2026-04-24 06:30:00	8.44	18.39	0.34	6.93	11.17	0.00	0.01

Woodfibre LNG (East Creek) □

Station	Date/Time	Temperature (C)	Specific Conductivity (µS/cm)	ORP (V)	pH (pH units)	Dissolved Oxygen (mg/L)	Turbidity (NTU)	Salinity (PSU)
EAS-US	2026-04-24 06:45:00	8.41	18.34	0.34	6.95	11.20	0.00	0.01
EAS-US	2026-04-24 07:00:00	8.38	18.36	0.32	6.94	11.22	0.00	0.01
EAS-US	2026-04-24 07:15:00	8.35	18.33	0.34	6.98	11.23	0.00	0.01
EAS-US	2026-04-24 07:30:00	8.33	18.30	0.35	6.90	11.24	0.00	0.01
EAS-US	2026-04-24 07:45:00	8.31	18.29	0.35	6.97	11.26	0.00	0.01
EAS-US	2026-04-24 08:00:00	8.31	18.28	0.32	6.98	11.26	0.00	0.01
EAS-US	2026-04-24 08:15:00	8.31	18.27	0.34	6.94	11.26	0.00	0.01
EAS-US	2026-04-24 08:30:00	8.32	18.27	0.34	6.98	11.28	0.00	0.01
EAS-US	2026-04-24 08:45:00	8.35	18.23	0.35	7.00	11.29	0.00	0.01
EAS-US	2026-04-24 09:00:00	8.39	18.22	0.32	6.94	11.30	0.00	0.01
EAS-US	2026-04-24 09:15:00	8.43	18.22	0.34	6.97	11.30	0.00	0.01
EAS-US	2026-04-24 09:30:00	8.49	18.20	0.34	6.88	11.29	0.00	0.01
EAS-US	2026-04-24 09:45:00	8.57	18.20	0.34	6.96	11.29	0.00	0.01
EAS-US	2026-04-24 10:00:00			0.32	7.03	11.26	0.00	
EAS-US	2026-04-24 10:15:00	8.95	18.15	0.33	7.04	11.27	0.00	0.01
EAS-US	2026-04-24 10:30:00	9.23	18.11	0.33	7.06	11.27	0.00	0.01
EAS-US	2026-04-24 10:45:00	9.50	18.11	0.33	7.07	11.23	0.00	0.01
EAS-US	2026-04-24 11:00:00	9.74	18.11	0.32	7.01	11.17	0.00	0.01
EAS-US	2026-04-24 11:15:00	9.99	18.13	0.33	6.98	11.11	0.00	0.01
EAS-US	2026-04-24 11:30:00	10.21	18.12	0.33	7.03	11.07	0.00	0.01
EAS-US	2026-04-24 11:45:00	10.41	18.12	0.34	7.05	11.01	0.00	0.01
EAS-US	2026-04-24 12:00:00	10.61	18.13	0.31	7.08	10.95	0.00	0.01
EAS-US	2026-04-24 12:15:00	10.76	18.14	0.33	7.08	10.91	0.00	0.01
EAS-US	2026-04-24 12:30:00	10.92	18.11	0.33	7.08	10.87	0.00	0.01
EAS-US	2026-04-24 12:45:00	11.09	18.10	0.33	7.05	10.82	0.00	0.01
EAS-US	2026-04-24 13:00:00	11.28	18.09	0.31	7.11	10.76	0.00	0.01
EAS-US	2026-04-24 13:15:00	11.45	18.10	0.33	7.04	10.70	0.00	0.01
EAS-US	2026-04-24 13:30:00	11.62	18.12	0.33	7.06	10.66	0.00	0.01
EAS-US	2026-04-24 13:45:00	11.80	18.10	0.33	7.08	10.60	0.00	0.01
EAS-US	2026-04-24 14:00:00	11.93	18.11	0.31	7.07	10.55	0.00	0.01
EAS-US	2026-04-24 14:15:00	12.06	18.09	0.32	7.10	10.50	0.00	0.01
EAS-US	2026-04-24 14:30:00	12.15	18.11	0.31	7.11	10.49	0.00	0.01
EAS-US	2026-04-24 14:45:00	12.21	18.13	0.31	7.07	10.46	0.00	0.01
EAS-US	2026-04-24 15:00:00	12.25	18.13	0.30	7.02	10.45	0.00	0.01
EAS-US	2026-04-24 15:15:00	12.25	18.16	0.32	7.04	10.43	0.00	0.01
EAS-US	2026-04-24 15:30:00	12.21	18.18	0.32	7.04	10.41	0.00	0.01
EAS-US	2026-04-24 15:45:00	12.14	18.22	0.32	7.03	10.41	0.00	0.01
EAS-US	2026-04-24 16:00:00	12.05	18.23	0.30	7.05	10.43	0.00	0.01
EAS-US	2026-04-24 16:15:00	11.94	18.26	0.31	7.06	10.44	0.00	0.01
EAS-US	2026-04-24 16:30:00	11.82	18.26	0.31	7.06	10.45	0.00	0.01
EAS-US	2026-04-24 16:45:00	11.69	18.29	0.31	7.05	10.45	0.00	0.01
EAS-US	2026-04-24 17:00:00	11.55	18.32	0.30	6.98	10.47	0.00	0.01
EAS-US	2026-04-24 17:15:00	11.40	18.35	0.31	6.97	10.47	0.00	0.01
EAS-US	2026-04-24 17:30:00	11.26	18.39	0.31	6.98	10.48	0.00	0.01
EAS-US	2026-04-24 17:45:00	11.14	18.39	0.31	6.95	10.49	0.00	0.01
EAS-US	2026-04-24 18:00:00	11.02	18.42	0.30	6.99	10.51	0.00	0.01
EAS-US	2026-04-24 18:15:00	10.89	18.45	0.31	7.00	10.52	0.00	0.01
EAS-US	2026-04-24 18:30:00	10.76	18.49	0.31	6.98	10.54	0.00	0.01
EAS-US	2026-04-24 18:45:00	10.63	18.52	0.31	6.97	10.56	0.00	0.01
EAS-US	2026-04-24 19:00:00	10.51	18.54	0.30	6.92	10.57	0.00	0.01
EAS-US	2026-04-24 19:15:00	10.40	18.56	0.32	6.89	10.59	0.00	0.01
EAS-US	2026-04-24 19:30:00	10.31	18.59	0.32	6.91	10.61	0.00	0.01
EAS-US	2026-04-24 19:45:00	10.23	18.60	0.32	6.90	10.63	0.00	0.01
EAS-US	2026-04-24 20:00:00	10.15	18.62	0.30	6.95	10.63	0.00	0.01
EAS-US	2026-04-24 20:15:00	10.07	18.64	0.31	6.96	10.65	0.00	0.01
EAS-US	2026-04-24 20:30:00	10.00	18.63	0.32	6.94	10.67	0.00	0.01
EAS-US	2026-04-24 20:45:00	9.95	18.65	0.31	6.95	10.68	0.00	0.01

Woodfibre LNG (East Creek) □

Station	Date/Time	Temperature (C)	Specific Conductivity (µS/cm)	ORP (V)	pH (pH units)	Dissolved Oxygen (mg/L)	Turbidity (NTU)	Salinity (PSU)
EAS-US	2026-04-24 21:00:00	9.90	18.64	0.30	6.91	10.68	0.00	0.01
EAS-US	2026-04-24 21:15:00	9.85	18.66	0.32	6.92	10.70	0.00	0.01
EAS-US	2026-04-24 21:30:00	9.80	18.66	0.32	6.90	10.71	0.00	0.01
EAS-US	2026-04-24 21:45:00	9.75	18.67	0.32	6.86	10.71	0.00	0.01
EAS-US	2026-04-24 22:00:00	9.69	18.64	0.30	6.95	10.73	0.00	0.01
EAS-US	2026-04-24 22:15:00	9.64	18.67	0.31	6.96	10.75	0.00	0.01
EAS-US	2026-04-24 22:30:00	9.60	18.63	0.32	6.91	10.77	0.00	0.01
EAS-US	2026-04-24 22:45:00	9.55	18.69	0.32	6.92	10.78	0.00	0.01
EAS-US	2026-04-24 23:00:00	9.50	18.65	0.30	6.90	10.80	0.00	0.01
EAS-US	2026-04-24 23:15:00	9.45	18.65	0.32	6.89	10.81	0.00	0.01
EAS-US	2026-04-24 23:30:00	9.40	18.64	0.32	6.94	10.82	0.00	0.01
EAS-US	2026-04-24 23:45:00	9.35	18.59	0.32	6.88	10.83	0.00	0.01
EAS-US	2026-04-25 00:00:00	9.29	18.58	0.30	6.93	10.84	0.00	0.01
EAS-US	2026-04-25 00:15:00	9.24	18.61	0.31	6.94	10.86	0.00	0.01
EAS-US	2026-04-25 00:30:00	9.18	18.59	0.31	6.95	10.88	0.00	0.01
EAS-US	2026-04-25 00:45:00	9.13	18.59	0.31	6.93	10.89	0.00	0.01
EAS-US	2026-04-25 01:00:00	9.08	18.58	0.30	6.91	10.91	0.00	0.01
EAS-US	2026-04-25 01:15:00	9.04	18.60	0.32	6.91	10.92	0.00	0.01
EAS-US	2026-04-25 01:30:00	9.00	18.59	0.32	6.88	10.94	0.00	0.01
EAS-US	2026-04-25 01:45:00	8.96	18.60	0.32	6.91	10.95	0.00	0.01
EAS-US	2026-04-25 02:00:00			0.30	6.93	10.95	0.00	
EAS-US	2026-04-25 02:15:00	8.88	18.61	0.31	6.95	10.96	0.00	0.01
EAS-US	2026-04-25 02:30:00	8.82	18.57	0.31	6.98	10.98	0.00	0.01
EAS-US	2026-04-25 02:45:00	8.78	18.84	0.32	6.92	10.99	0.00	0.01
EAS-US	2026-04-25 03:00:00	8.76	18.70	0.30	6.89	10.99	0.00	0.01
EAS-US	2026-04-25 03:15:00	8.73	18.62	0.32	6.88	11.01	0.00	0.01
EAS-US	2026-04-25 03:30:00	8.69	18.69	0.32	6.92	11.01	0.00	0.01
EAS-US	2026-04-25 03:45:00	8.66	18.67	0.32	6.94	11.02	0.00	0.01
EAS-US	2026-04-25 04:00:00	8.62	18.61	0.30	6.94	11.04	0.00	0.01
EAS-US	2026-04-25 04:15:00	8.58	18.59	0.32	6.90	11.04	0.00	0.01
EAS-US	2026-04-25 04:30:00	8.55	18.56	0.31	6.95	11.05	0.00	0.01
EAS-US	2026-04-25 04:45:00	8.51	18.54	0.31	6.95	11.06	0.00	0.01
EAS-US	2026-04-25 05:00:00	8.47	18.54	0.30	6.94	11.08	0.00	0.01
EAS-US	2026-04-25 05:15:00	8.43	18.53	0.32	6.90	11.08	0.00	0.01
EAS-US	2026-04-25 05:30:00	8.39	18.52	0.32	6.92	11.10	0.00	0.01
EAS-US	2026-04-25 05:45:00	8.34	18.54	0.32	6.94	11.11	0.00	0.01
EAS-US	2026-04-25 06:00:00	8.30	18.55	0.30	6.91	11.11	0.00	0.01
EAS-US	2026-04-25 06:15:00	8.26	18.51	0.31	6.93	11.14	0.00	0.01
EAS-US	2026-04-25 06:30:00	8.22	18.49	0.32	6.93	11.16	0.00	0.01
EAS-US	2026-04-25 06:45:00	8.19	18.48	0.31	6.93	11.18	0.00	0.01
EAS-US	2026-04-25 07:00:00	8.17	18.47	0.30	6.94	11.20	0.00	0.01
EAS-US	2026-04-25 07:15:00	8.15	18.45	0.32	6.92	11.20	0.00	0.01
EAS-US	2026-04-25 07:30:00	8.15	18.44	0.32	6.93	11.22	0.00	0.01
EAS-US	2026-04-25 07:45:00	8.14	18.43	0.32	6.96	11.22	0.00	0.01
EAS-US	2026-04-25 08:00:00	8.14	18.42	0.30	6.97	11.24	0.00	0.01
EAS-US	2026-04-25 08:15:00	8.15	18.42	0.31	6.93	11.24	0.00	0.01
EAS-US	2026-04-25 08:30:00	8.17	18.40	0.31	6.97	11.24	0.00	0.01
EAS-US	2026-04-25 08:45:00	8.20	18.39	0.31	6.99	11.26	0.00	0.01
EAS-US	2026-04-25 09:00:00	8.26	18.37	0.30	6.96	11.26	0.00	0.01
EAS-US	2026-04-25 09:15:00	8.31	18.35	0.32	6.95	11.25	0.00	0.01
EAS-US	2026-04-25 09:30:00	8.38	18.36	0.32	6.97	11.24	0.00	0.01
EAS-US	2026-04-25 09:45:00	8.47	18.36	0.32	6.96	11.22	0.00	0.01
EAS-US	2026-04-25 10:00:00	8.62	18.34	0.30	7.02	11.21	0.00	0.01
EAS-US	2026-04-25 10:15:00	8.86	18.30	0.31	7.04	11.21	0.00	0.01
EAS-US	2026-04-25 10:30:00	9.16	18.27	0.31	7.06	11.20	0.00	0.01
EAS-US	2026-04-25 10:45:00	9.44	18.26	0.30	7.11	11.17	0.00	0.01
EAS-US	2026-04-25 11:00:00	9.68	18.27	0.29	7.09	11.11	0.00	0.01

Woodfibre LNG (East Creek) □

Station	Date/Time	Temperature (C)	Specific Conductivity (µS/cm)	ORP (V)	pH (pH units)	Dissolved Oxygen (mg/L)	Turbidity (NTU)	Salinity (PSU)
EAS-US	2026-04-25 11:15:00	9.92	18.29	0.31	7.05	11.06	0.00	0.01
EAS-US	2026-04-25 11:30:00	10.17	18.27	0.30	7.10	11.00	0.00	0.01
EAS-US	2026-04-25 11:45:00	10.37	18.27	0.31	7.07	10.95	0.00	0.01
EAS-US	2026-04-25 12:00:00	10.57	18.26	0.29	7.07	10.89	0.00	0.01
EAS-US	2026-04-25 12:15:00	10.74	18.25	0.30	7.09	10.84	0.00	0.01
EAS-US	2026-04-25 12:30:00	10.91	18.25	0.30	7.09	10.79	0.00	0.01
EAS-US	2026-04-25 12:45:00	11.05	18.25	0.30	7.06	10.74	0.00	0.01
EAS-US	2026-04-25 13:00:00	11.16	18.25	0.29	7.04	10.70	0.00	0.01
EAS-US	2026-04-25 13:15:00	11.30	18.24	0.30	7.09	10.67	0.00	0.01
EAS-US	2026-04-25 13:30:00	11.50	18.25	0.31	7.06	10.61	0.00	0.01
EAS-US	2026-04-25 13:45:00	11.66	18.25	0.31	7.03	10.56	0.00	0.01
EAS-US	2026-04-25 14:00:00	11.78	18.25	0.29	7.11	10.52	0.00	0.01
EAS-US	2026-04-25 14:15:00	11.86	18.28	0.30	7.10	10.49	0.00	0.01
EAS-US	2026-04-25 14:30:00	11.93	18.25	0.30	7.07	10.47	0.00	0.01
EAS-US	2026-04-25 14:45:00	11.96	18.26	0.30	7.08	10.45	0.00	0.01
EAS-US	2026-04-25 15:00:00	11.95	18.27	0.29	7.09	10.43	0.00	0.01
EAS-US	2026-04-25 15:15:00	11.95	18.30	0.31	7.08	10.45	0.00	0.01
EAS-US	2026-04-25 15:30:00	11.98	18.33	0.31	7.05	10.42	0.00	0.01
EAS-US	2026-04-25 15:45:00	11.98	18.36	0.31	7.02	10.39	0.00	0.01
EAS-US	2026-04-25 16:00:00	11.95	18.38	0.29	7.05	10.39	0.00	0.01
EAS-US	2026-04-25 16:15:00	11.88	18.42	0.30	7.07	10.39	0.00	0.01
EAS-US	2026-04-25 16:30:00	11.77	18.44	0.30	7.04	10.41	0.00	0.01
EAS-US	2026-04-25 16:45:00	11.65	18.47	0.30	7.06	10.41	0.00	0.01
EAS-US	2026-04-25 17:00:00	11.54	18.50	0.29	7.03	10.40	0.00	0.01
EAS-US	2026-04-25 17:15:00	11.40	18.54	0.31	7.01	10.39	0.00	0.01
EAS-US	2026-04-25 17:30:00	11.26	18.55	0.31	7.03	10.42	0.00	0.01
EAS-US	2026-04-25 17:45:00	11.14	18.58	0.31	6.95	10.44	0.00	0.01
EAS-US	2026-04-25 18:00:00	11.02	18.61	0.30	7.00	10.44	0.00	0.01
EAS-US	2026-04-25 18:15:00	10.88	18.65	0.31	6.99	10.46	0.00	0.01
EAS-US	2026-04-25 18:30:00	10.76	18.71	0.31	6.96	10.47	0.00	0.01
EAS-US	2026-04-25 18:45:00	10.63	18.77	0.31	6.96	10.49	0.00	0.01
EAS-US	2026-04-25 19:00:00	10.51	18.80	0.30	6.94	10.49	0.00	0.01
EAS-US	2026-04-25 19:15:00	10.41	18.82	0.32	6.93	10.52	0.00	0.01
EAS-US	2026-04-25 19:30:00	10.32	18.80	0.32	6.93	10.53	0.00	0.01
EAS-US	2026-04-25 19:45:00	10.24	18.82	0.32	6.91	10.56	0.00	0.01
EAS-US	2026-04-25 20:00:00	10.17	18.82	0.30	6.95	10.55	0.00	0.01
EAS-US	2026-04-25 20:15:00	10.10	18.84	0.31	6.93	10.57	0.00	0.01
EAS-US	2026-04-25 20:30:00	10.03	18.85	0.31	6.95	10.59	0.00	0.01
EAS-US	2026-04-25 20:45:00	9.97	18.86	0.31	6.94	10.59	0.00	0.01
EAS-US	2026-04-25 21:00:00	9.90	18.86	0.30	6.91	10.60	0.00	0.01
EAS-US	2026-04-25 21:15:00	9.84	18.86	0.32	6.88	10.61	0.00	0.01
EAS-US	2026-04-25 21:30:00	9.78	18.85	0.32	6.90	10.65	0.00	0.01
EAS-US	2026-04-25 21:45:00	9.74	18.87	0.32	6.89	10.66	0.00	0.01
EAS-US	2026-04-25 22:00:00	9.69	18.89	0.30	6.94	10.68	0.00	0.01
EAS-US	2026-04-25 22:15:00	9.64	18.87	0.31	6.95	10.68	0.00	0.01
EAS-US	2026-04-25 22:30:00	9.59	18.88	0.32	6.94	10.70	0.00	0.01
EAS-US	2026-04-25 22:45:00	9.54	18.85	0.31	6.97	10.70	0.00	0.01
EAS-US	2026-04-25 23:00:00	9.49	18.85	0.30	6.90	10.72	0.00	0.01
EAS-US	2026-04-25 23:15:00	9.43	18.85	0.32	6.92	10.75	0.00	0.01
EAS-US	2026-04-25 23:30:00	9.38	18.83	0.32	6.93	10.75	0.00	0.01
EAS-US	2026-04-25 23:45:00	9.33	18.85	0.32	6.93	10.77	0.00	0.01
EAS-US	2026-04-26 00:00:00	9.28	18.83	0.30	6.94	10.78	0.00	0.01
EAS-US	2026-04-26 00:15:00	9.22	18.83	0.31	6.97	10.79	0.00	0.01
EAS-US	2026-04-26 00:30:00	9.18	18.84	0.32	6.94	10.81	0.00	0.01
EAS-US	2026-04-26 00:45:00	9.14	18.85	0.32	6.96	10.82	0.00	0.01
EAS-US	2026-04-26 01:00:00	9.10	18.86	0.31	6.89	10.82	0.00	0.01
EAS-US	2026-04-26 01:15:00	9.06	18.86	0.32	6.92	10.84	0.00	0.01

Woodfibre LNG (East Creek) □

Station	Date/Time	Temperature (C)	Specific Conductivity (µS/cm)	ORP (V)	pH (pH units)	Dissolved Oxygen (mg/L)	Turbidity (NTU)	Salinity (PSU)
EAS-US	2026-04-26 01:30:00	9.02	18.85	0.32	6.90	10.87	0.00	0.01
EAS-US	2026-04-26 01:45:00	8.97	18.84	0.32	6.91	10.87	0.00	0.01
EAS-US	2026-04-26 02:00:00	8.92	18.82	0.30	6.96	10.88	0.00	0.01
EAS-US	2026-04-26 02:15:00	8.87	18.81	0.32	6.95	10.90	0.00	0.01
EAS-US	2026-04-26 02:30:00	8.83	18.82	0.32	6.95	10.91	0.00	0.01
EAS-US	2026-04-26 02:45:00	8.78	18.79	0.32	6.94	10.92	0.00	0.01
EAS-US	2026-04-26 03:00:00	8.74	18.79	0.31	6.94	10.92	0.00	0.01
EAS-US	2026-04-26 03:15:00	8.70	18.78	0.32	6.91	10.94	0.00	0.01
EAS-US	2026-04-26 03:30:00	8.67	18.78	0.32	6.93	10.95	0.00	0.01
EAS-US	2026-04-26 03:45:00	8.63	18.76	0.33	6.91	10.95	0.00	0.01
EAS-US	2026-04-26 04:00:00	8.58	18.76	0.30	6.93	10.99	0.00	0.01
EAS-US	2026-04-26 04:15:00	8.55	18.73	0.31	6.96	10.99	0.00	0.01
EAS-US	2026-04-26 04:30:00	8.52	18.78	0.32	6.96	10.98	3.58	0.01
EAS-US	2026-04-26 04:45:00	8.50	18.78	0.32	6.97	11.00	2.02	0.01
EAS-US	2026-04-26 05:00:00	8.48	18.73	0.30	6.90	11.01	0.00	0.01
EAS-US	2026-04-26 05:15:00	8.46	18.75	0.32	6.92	11.01	0.00	0.01
EAS-US	2026-04-26 05:30:00	8.44	18.73	0.32	6.94	11.02	0.00	0.01
EAS-US	2026-04-26 05:45:00	8.40	18.74	0.33	6.92	11.04	0.00	0.01
EAS-US	2026-04-26 06:00:00	8.35	18.74	0.30	6.95	11.05	0.00	0.01
EAS-US	2026-04-26 06:15:00	8.32	18.74	0.32	6.96	11.07	0.00	0.01
EAS-US	2026-04-26 06:30:00	8.30	18.70	0.32	6.98	11.07	0.00	0.01
EAS-US	2026-04-26 06:45:00	8.29	18.68	0.32	6.99	11.10	0.00	0.01
EAS-US	2026-04-26 07:00:00	8.29	18.64	0.31	6.94	11.11	0.00	0.01
EAS-US	2026-04-26 07:15:00	8.30	18.61	0.33	6.91	11.12	0.00	0.01
EAS-US	2026-04-26 07:30:00	8.32	18.61	0.33	6.94	11.14	0.00	0.01
EAS-US	2026-04-26 07:45:00	8.34	18.57	0.32	7.04	11.15	0.00	0.01
EAS-US	2026-04-26 08:00:00	8.36	18.56	0.31	6.99	11.15	0.00	0.01
EAS-US	2026-04-26 08:15:00	8.40	18.55	0.32	6.99	11.16	0.00	0.01
EAS-US	2026-04-26 08:30:00	8.45	18.48	0.33	7.02	11.17	0.00	0.01
EAS-US	2026-04-26 08:45:00	8.50	18.49	0.33	7.02	11.16	0.00	0.01
EAS-US	2026-04-26 09:00:00	8.54	18.51	0.31	6.96	11.16	0.00	0.01
EAS-US	2026-04-26 09:15:00	8.57	18.56	0.33	6.98	11.13	0.00	0.01
EAS-US	2026-04-26 09:30:00	8.62	18.53	0.33	6.93	11.12	0.00	0.01
EAS-US	2026-04-26 09:45:00	8.69	18.53	0.33	7.00	11.12	0.00	0.01
EAS-US	2026-04-26 10:00:00	8.82	18.50	0.30	7.02	11.11	0.00	0.01
EAS-US	2026-04-26 10:15:00	9.02	18.46	0.32	7.04	11.09	0.00	0.01
EAS-US	2026-04-26 10:30:00	9.30	18.43	0.32	7.08	11.13	0.00	0.01
EAS-US	2026-04-26 10:45:00	9.55	18.40	0.31	7.10	11.09	0.00	0.01
EAS-US	2026-04-26 11:00:00	9.77	18.42	0.30	7.05	11.04	0.00	0.01
EAS-US	2026-04-26 11:15:00	9.99	18.39	0.31	7.05	11.00	0.00	0.01
EAS-US	2026-04-26 11:30:00	10.20	18.38	0.31	7.09	10.98	0.00	0.01
EAS-US	2026-04-26 11:45:00	10.37	18.40	0.31	7.10	10.89	0.00	0.01
EAS-US	2026-04-26 12:00:00	10.55	18.39	0.29	7.14	10.86	0.00	0.01
EAS-US	2026-04-26 12:15:00	10.69	18.40	0.30	7.11	10.81	0.00	0.01
EAS-US	2026-04-26 12:30:00	10.83	18.39	0.30	7.10	10.77	0.00	0.01
EAS-US	2026-04-26 12:45:00	11.00	18.39	0.30	7.10	10.73	0.00	0.01
EAS-US	2026-04-26 13:00:00	11.20	18.39	0.29	7.06	10.67	0.00	0.01
EAS-US	2026-04-26 13:15:00	11.39	18.38	0.30	7.07	10.61	0.00	0.01
EAS-US	2026-04-26 13:30:00	11.57	18.40	0.30	7.07	10.55	0.00	0.01
EAS-US	2026-04-26 13:45:00	11.76	18.40	0.31	7.06	10.50	0.00	0.01
EAS-US	2026-04-26 14:00:00	11.91	18.39	0.29	7.12	10.46	0.00	0.01
EAS-US	2026-04-26 14:15:00	12.04	18.39	0.30	7.11	10.42	0.00	0.01
EAS-US	2026-04-26 14:30:00	12.13	18.41	0.30	7.10	10.39	0.00	0.01
EAS-US	2026-04-26 14:45:00	12.11	18.42	0.30	7.10	10.36	0.00	0.01
EAS-US	2026-04-26 15:00:00	12.01	18.47	0.29	7.04	10.37	0.00	0.01
EAS-US	2026-04-26 15:15:00	12.08	18.46	0.31	7.02	10.41	0.00	0.01
EAS-US	2026-04-26 15:30:00	12.09	18.51	0.31	7.05	10.34	0.00	0.01

Woodfibre LNG (East Creek) □

Station	Date/Time	Temperature (C)	Specific Conductivity (µS/cm)	ORP (V)	pH (pH units)	Dissolved Oxygen (mg/L)	Turbidity (NTU)	Salinity (PSU)
EAS-US	2026-04-26 15:45:00	12.07	18.53	0.31	7.05	10.34	0.00	0.01
EAS-US	2026-04-26 16:00:00	11.99	18.54	0.29	7.06	10.33	0.00	0.01
EAS-US	2026-04-26 16:15:00	11.93	18.57	0.30	7.05	10.37	0.00	0.01
EAS-US	2026-04-26 16:30:00	11.85	18.58	0.30	7.07	10.36	0.00	0.01
EAS-US	2026-04-26 16:45:00	11.76	18.62	0.30	7.07	10.37	0.00	0.01
EAS-US	2026-04-26 17:00:00	11.63	18.66	0.29	7.00	10.37	0.00	0.01
EAS-US	2026-04-26 17:15:00	11.49	18.68	0.31	6.99	10.37	0.00	0.01
EAS-US	2026-04-26 17:30:00	11.35	18.71	0.31	6.98	10.38	0.00	0.01
EAS-US	2026-04-26 17:45:00	11.23	18.73	0.31	7.02	10.40	0.00	0.01
EAS-US	2026-04-26 18:00:00	11.11	18.78	0.29	7.02	10.40	0.00	0.01
EAS-US	2026-04-26 18:15:00	10.97	18.81	0.30	7.01	10.43	0.00	0.01
EAS-US	2026-04-26 18:30:00	10.86	18.86	0.30	6.98	10.44	0.00	0.01
EAS-US	2026-04-26 18:45:00	10.74	18.91	0.30	6.97	10.46	0.00	0.01
EAS-US	2026-04-26 19:00:00	10.64	18.94	0.29	6.99	10.46	0.00	0.01
EAS-US	2026-04-26 19:15:00	10.54	18.95	0.31	6.96	10.48	0.00	0.01
EAS-US	2026-04-26 19:30:00	10.46	18.98	0.31	6.94	10.50	0.00	0.01
EAS-US	2026-04-26 19:45:00	10.38	18.98	0.31	6.95	10.51	0.00	0.01
EAS-US	2026-04-26 20:00:00	10.31	19.01	0.30	6.95	10.53	0.00	0.01
EAS-US	2026-04-26 20:15:00	10.24	19.02	0.31	6.96	10.55	0.00	0.01
EAS-US	2026-04-26 20:30:00	10.18	19.05	0.31	6.95	10.55	0.00	0.01
EAS-US	2026-04-26 20:45:00	10.12	19.05	0.31	6.97	10.57	0.00	0.01
EAS-US	2026-04-26 21:00:00	10.06	19.08	0.30	6.90	10.58	0.00	0.01
EAS-US	2026-04-26 21:15:00	10.01	19.07	0.31	6.97	10.59	0.00	0.01
EAS-US	2026-04-26 21:30:00	9.96	19.07	0.31	6.93	10.59	0.00	0.01
EAS-US	2026-04-26 21:45:00	9.91	19.05	0.31	6.92	10.62	0.00	0.01
EAS-US	2026-04-26 22:00:00	9.86	19.04	0.30	6.94	10.64	0.00	0.01
EAS-US	2026-04-26 22:15:00	9.80	19.02	0.31	6.98	10.66	0.00	0.01
EAS-US	2026-04-26 22:30:00	9.76	19.01	0.31	6.96	10.67	0.00	0.01
EAS-US	2026-04-26 22:45:00	9.72	19.02	0.31	6.96	10.68	0.00	0.01
EAS-US	2026-04-26 23:00:00	9.67	19.00	0.30	6.89	10.68	0.00	0.01
EAS-US	2026-04-26 23:15:00	9.62	18.99	0.32	6.88	10.71	0.00	0.01
EAS-US	2026-04-26 23:30:00	9.57	18.98	0.32	6.91	10.72	0.00	0.01
EAS-US	2026-04-26 23:45:00	9.53	18.98	0.31	6.97	10.72	0.00	0.01



**Eagle Mountain – Woodfibre Gas Pipeline Project
Waste Discharge Permit PE-110163 Report**

Reporting Week	April 21, 2026 to April 26, 2026
Report #	109
Appendix D	E-1

**Appendix E:
Lab Documentation**



Your P.O. #: 4800010213
 Your Project #: FORTIS11234/PE110163
 Site Location: WOODFIBRE PIPELINE PROJECT
 Your C.O.C. #: 127874

Attention: Saeesh Mangwani

HATFIELD CONSULTANTS
 N. VANCOUVER
 200-850 Harbourside Dr
 North Vancouver, BC
 Canada V7P 0A3

Report Date: 2026/05/22
 Report #: R3785933
 Version: 6 - Revision

CERTIFICATE OF ANALYSIS – REVISED REPORT

BUREAU VERITAS JOB #: C621497

Received: 2026/04/21, 17:30

Sample Matrix: Water
 # Samples Received: 6

Analyses	Quantity	Date	Date	Laboratory Method	Analytical Method
		Extracted	Analyzed		
Alkalinity @25C (pp, total), CO3,HCO3,OH	5	N/A	2026/04/22	BBY6SOP-00026	SM 24 2320 B m
Alkalinity @25C (pp, total), CO3,HCO3,OH	1	N/A	2026/04/24	BBY6SOP-00026	SM 24 2320 B m
Chloride/Sulphate by Auto Colourimetry	6	N/A	2026/04/23	BBY6SOP-00011 / BBY6SOP-00017	SM24-4500-Cl/SO4-E m
Chromium III (Calc'd)	4	N/A	2026/04/27		
Chromium III (Calc'd)	2	N/A	2026/04/28		
Total Hexavalent Chromium	6	N/A	2026/04/23	BBY6SOP-00054	SM 24 3500-Cr B m
Carbon (DOC) -Lab Filtered (3)	6	N/A	2026/04/23	BBY6SOP-00053	SM 24 5310 B m
Fluoride	6	N/A	2026/04/27	BBY6SOP-00037	SM 24 4500-F C m
Glycols in Water by GC/FID (1)	2	N/A	2026/04/23	CAL SOP-00093	BCMOE Glycols 09/17
Sulphide (as H2S) (1)	6	N/A	2026/05/14		Auto Calc
Un-ionized Hydrogen Sulphide as S Calc	4	N/A	2026/05/22	BBY WI-00033	Auto Calc
Hardness Total (calculated as CaCO3) (4)	4	N/A	2026/04/27	BBY WI-00033	Auto Calc
Hardness Total (calculated as CaCO3) (4)	2	N/A	2026/04/28	BBY WI-00033	Auto Calc
Hardness (calculated as CaCO3)	6	N/A	2026/04/29	BBY WI-00033	Auto Calc
Mercury (Dissolved) by CV-Lab Filtered	6	2026/04/24	2026/04/24	BBY7SOP-00032	BCMOE LMAug2023 C m
Mercury (Total) by CV	6	2026/04/23	2026/04/23	BBY7SOP-00032	BCMOE LMAug2023 C m
Bromide as Bromine (Br) by ICPMS	6	N/A	2026/04/29	BBY7SOP-00002	EPA 6020B R2 m
EPH in Water when PAH required	1	2026/04/27	2026/04/27	BBY8SOP-00029	BCMOE BCLM Sep2017 m
EPH in Water when PAH required	1	2026/04/28	2026/04/28	BBY8SOP-00029	BCMOE BCLM Sep2017 m
Na, K, Ca, Mg, S by CRC ICPMS (diss.)	6	N/A	2026/04/29	BBY WI-00033	Auto Calc
Elements by ICPMS Low Level (lab filter) (5)	6	N/A	2026/04/28	BBY7SOP-00002	EPA 6020b R2 m
Elements by ICPMS Digested LL (total)	2	2026/04/25	2026/04/27	BBY7SOP-00003 / BBY7SOP-00002	EPA 6020b R2 m
Na, K, Ca, Mg, S by CRC ICPMS (total)	4	N/A	2026/04/27	BBY WI-00033	Auto Calc
Na, K, Ca, Mg, S by CRC ICPMS (total)	2	N/A	2026/04/28	BBY WI-00033	Auto Calc
Elements by ICPMS Low Level (total)	4	N/A	2026/04/24	BBY7SOP-00002	EPA 6020b R2 m
Nitrogen (Total)	6	N/A	2026/04/24	BBY6SOP-00016	SM 24 4500-N C m
Ammonia-N (Total)	6	N/A	2026/04/23	AB SOP-00007	SM 24 4500 NH3 A G m
Nitrate + Nitrite (N)	6	N/A	2026/04/22	BBY6SOP-00010	SM 24 4500-NO3- H m
Nitrite (N) Regular Level Water	6	N/A	2026/04/22	BBY6SOP-00010	SM 24 4500-NO2- m



Your P.O. #: 4800010213
 Your Project #: FORTIS11234/PE110163
 Site Location: WOODFIBRE PIPELINE PROJECT
 Your C.O.C. #: 127874

Attention: Saeesh Mangwani

HATFIELD CONSULTANTS
 N. VANCOUVER
 200-850 Harbourside Dr
 North Vancouver, BC
 Canada V7P 0A3

Report Date: 2026/05/22
 Report #: R3785933
 Version: 6 - Revision

CERTIFICATE OF ANALYSIS – REVISED REPORT

BUREAU VERITAS JOB #: C621497

Received: 2026/04/21, 17:30

Sample Matrix: Water
 # Samples Received: 6

Analyses	Quantity	Date	Date	Laboratory Method	Analytical Method
		Extracted	Analyzed		
Nitrogen - Nitrate (as N)	6	N/A	2026/04/23	BBY WI-00033	Auto Calc
PAH in Water by GC/MS (SIM)	1	2026/04/27	2026/04/28	BBY8SOP-00021	BCMOE BCLM Jul2017m
PAH in Water by GC/MS (SIM)	1	2026/04/28	2026/04/28	BBY8SOP-00021	BCMOE BCLM Jul2017m
Total LMW, HMW, Total PAH Calc (6)	1	N/A	2026/04/28	BBY WI-00033	Auto Calc
Total LMW, HMW, Total PAH Calc (6)	1	N/A	2026/04/29	BBY WI-00033	Auto Calc
pH @25°C (7)	6	N/A	2026/04/22	BBY6SOP-00026	SM 24 4500-H+ B m
Phenols (4-AAP) (1)	2	N/A	2026/04/24	AB SOP-00088	EPA 9066 R0 m
Total Sulphide (1)	6	2026/05/13	2026/05/14	AB SOP-00080	SM 24 4500 S2-A D Fm
Total Dissolved Solids (Filt. Residue)	5	2026/04/27	2026/04/28	BBY6SOP-00033	SM 24 2540 C m
Total Dissolved Solids (Filt. Residue)	1	2026/04/29	2026/04/30	BBY6SOP-00033	SM 24 2540 C m
EPH less PAH in Water by GC/FID (8)	1	N/A	2026/04/28	BBY WI-00033	Auto Calc
EPH less PAH in Water by GC/FID (8)	1	N/A	2026/04/29	BBY WI-00033	Auto Calc
Carbon (Total Organic) (9)	6	N/A	2026/04/24	BBY6SOP-00053	SM 24 5310 B m
Total Phosphorus Low Level Total	6	2026/04/27	2026/04/28	BBY6SOP-00013	SM 24 4500-P E m
Total Suspended Solids (NFR)	6	2026/04/24	2026/04/27	BBY6SOP-00034	SM 24 2540 D m
Field pH	4	N/A	2026/04/22	Field Test	Field Test
Field Temperature	4	N/A	2026/04/22	Field Test	Field Test
VOCs, VH, F1, LH in Water by HS GC/MS	2	N/A	2026/04/23	BBY8SOP-00009 / BBY8SOP-00011 / BBY8SOP-00012	BCMOE BCLM Jul2017 m
Volatile HC-BTEX (10)	2	N/A	2026/04/23	BBY WI-00033	Auto Calc
Rainbow Trout 96hr LC50 w/diln Sublet (2)	1	N/A	2026/05/07		

Remarks:

Bureau Veritas is accredited to ISO/IEC 17025 for specific parameters on scopes of accreditation. Unless otherwise noted, procedures used by Bureau Veritas are based upon recognized Provincial, Federal or US method compendia such as CCME, EPA, APHA or the Quebec Ministry of Environment.

All work recorded herein has been done in accordance with procedures and practices ordinarily exercised by professionals in Bureau Veritas' profession using accepted testing methodologies, quality assurance and quality control procedures (except where otherwise agreed by the client and Bureau Veritas in writing). All data is in statistical control and has met quality control and method performance criteria unless otherwise noted. All method blanks are reported; unless indicated otherwise, associated sample data are not blank corrected. Where applicable, unless otherwise noted, Measurement Uncertainty has not been accounted for when stating conformity to the referenced standard.



Your P.O. #: 4800010213
Your Project #: FORTIS11234/PE110163
Site Location: WOODFIBRE PIPELINE PROJECT
Your C.O.C. #: 127874

Attention: Saeesh Mangwani

HATFIELD CONSULTANTS
N. VANCOUVER
200-850 Harbourside Dr
North Vancouver, BC
Canada V7P 0A3

Report Date: 2026/05/22
Report #: R3785933
Version: 6 - Revision

CERTIFICATE OF ANALYSIS – REVISED REPORT

BUREAU VERITAS JOB #: C621497

Received: 2026/04/21, 17:30

Bureau Veritas liability is limited to the actual cost of the requested analyses, unless otherwise agreed in writing. There is no other warranty expressed or implied. Bureau Veritas has been retained to provide analysis of samples provided by the Client using the testing methodology referenced in this report. Interpretation and use of test results are the sole responsibility of the Client and are not within the scope of services provided by Bureau Veritas, unless otherwise agreed in writing. Bureau Veritas is not responsible for the accuracy or any data impacts, that result from the information provided by the customer or their agent.

Solid sample results, except biota, are based on dry weight unless otherwise indicated. Organic analyses are not recovery corrected except for isotope dilution methods.

Results relate to samples tested. When sampling is not conducted by Bureau Veritas, results relate to the supplied samples tested.

This Certificate shall not be reproduced except in full, without the written approval of the laboratory.

Reference Method suffix "m" indicates test methods incorporate validated modifications from specific reference methods to improve performance.

* RPDs calculated using raw data. The rounding of final results may result in the apparent difference.

(1) This test was performed by Bureau Veritas Calgary, 4000 - 19 St. , Calgary, AB, T2E 6P8

(2) This test was performed by Bureau Veritas (Quebec City), 2690, Avenue Dalton, , Ste-Foy, QC, G1P 3S4

(3) DOC present in the sample should be considered as non-purgeable DOC. Dissolved > Total Imbalance: When applicable, Dissolved and Total results were reviewed and data quality meets acceptable levels unless otherwise noted.

(4) "Total Hardness" was calculated from Total Ca and Mg concentrations and may be biased high (Hardness, or Dissolved Hardness, calculated from Dissolved Ca and Mg, should be used for compliance if available).

(5) Samples were filtered and preserved at the lab. Values may not reflect concentrations at the time of sampling.

For Dissolved > Total Imbalance: When applicable, Dissolved and Total results were reviewed and data quality meets acceptable levels unless otherwise noted.

(6) Total PAHs in Water include: Quinoline, Naphthalene, 1-Methylnaphthalene, 2-Methylnaphthalene, Acenaphthylene, Acenaphthene, Fluorene, Phenanthrene, Anthracene, Acridine, Fluoranthene, Pyrene, Benzo(a)anthracene, Chrysene, Benzo(b&j)fluoranthene, Benzo(k)fluoranthene, Benzo(a)pyrene, Indeno(1,2,3-cd)pyrene, Dibenz(a,h)anthracene, and Benzo(g,h,i)perylene.

(7) The CCME method requires pH to be analysed within 15 minutes of sampling and therefore field analysis is required for compliance. All Laboratory pH analyses in this report are reported past the CCME holding time. Bureau Veritas endeavours to analyze samples as soon as possible after receipt.

(8) LEPH = EPH (C10 to C19) - (Acenaphthene + Acridine + Anthracene + Fluorene + Naphthalene + Phenanthrene)

HEPH = EPH (C19 to C32) - (Benzo(a)anthracene + Benzo(a)pyrene + Fluoranthene + Pyrene)

(9) TOC present in the sample should be considered as non-purgeable TOC.

(10) VPH = VH - (Benzene + Toluene + Ethylbenzene + m & p-Xylene + o-Xylene + Styrene)



Your P.O. #: 4800010213
Your Project #: FORTIS11234/PE110163
Site Location: WOODFIBRE PIPELINE PROJECT
Your C.O.C. #: 127874

Attention: Saeesh Mangwani

HATFIELD CONSULTANTS
N. VANCOUVER
200-850 Harbourside Dr
North Vancouver, BC
Canada V7P 0A3

Report Date: 2026/05/22
Report #: R3785933
Version: 6 - Revision

CERTIFICATE OF ANALYSIS – REVISED REPORT

BUREAU VERITAS JOB #: C621497
Received: 2026/04/21, 17:30

Encryption Key

Please direct all questions regarding this Certificate of Analysis to:
Levi Manchak, Project Manager SR
Email: Levi.MANCHAK@bureauveritas.com
Phone# (780)862-5634

=====

Bureau Veritas has procedures in place to guard against improper use of the electronic signature and have the required "signatories", as per ISO/IEC 17025, signing the reports. For Service Group specific validation, please refer to the Validation Signatures page if included, otherwise available by request. For Department specific Analyst/Supervisor validation names, please refer to the Test Summary section if included, otherwise available by request. This report is authorized by Rob Gilbert, BBY General Manager responsible for British Columbia Environmental laboratory operations.



RESULTS OF CHEMICAL ANALYSES OF WATER

Bureau Veritas ID		EDS517			EDS517			EDS518		
Sampling Date		2026/04/21 09:30			2026/04/21 09:30			2026/04/21 09:30		
COC Number		127874			127874			127874		
	UNITS	WLNG-DS	RDL	QC Batch	WLNG-DS Lab-Dup	RDL	QC Batch	WLNG -EOP	RDL	QC Batch
Parameter										
Subcontract Parameter	N/A							ATTACHED	N/A	C280481
ANIONS										
Nitrite (N)	mg/L	0.0053	0.0050	C270072				0.0070	0.0050	C270072
Calculated Parameters										
Total Chromium III	mg/L	ND	0.00099	C269636				ND	0.00099	C269636
Dissolved Hardness (CaCO3)	mg/L	40.4	0.50	C269536				60.2	0.50	C269536
Total Hardness (CaCO3)	mg/L	44.1	0.50	C269535				60.6	0.50	C269535
Nitrate (N)	mg/L	0.179	0.020	C269563				0.237	0.020	C269563
Sulphide (as H2S)	mg/L	ND	0.0020	C280723				ND	0.0020	C280723
Field Parameters										
Field pH	pH	7.26	N/A	ONSITE				6.6	N/A	ONSITE
Field Temperature	°C	11.2	N/A	ONSITE				11.6	N/A	ONSITE
Misc. Inorganics										
pH	pH	7.30	N/A	C270065				7.43	N/A	C270065
Total Organic Carbon (C)	mg/L	0.87	0.50	C271891				1.1	0.50	C271891
Total Dissolved Solids	mg/L	84	10	C272604	72	10	C272604	110	10	C272604
Total Suspended Solids	mg/L	1.6	1.0	C271530				ND (1)	1.0	C271530
Lab Filtered Inorganics										
Dissolved Organic Carbon (C)	mg/L	0.76	0.50	C271023				0.64	0.50	C271023
Anions										
Alkalinity (PP as CaCO3)	mg/L	ND	1.0	C270061				ND	1.0	C270061
Alkalinity (Total as CaCO3)	mg/L	37	1.0	C270061				45	1.0	C270061
Bicarbonate (HCO3)	mg/L	45	1.0	C270061				54	1.0	C270061
Carbonate (CO3)	mg/L	ND	1.0	C270061				ND	1.0	C270061
Fluoride (F)	mg/L	0.27	0.050	C272758				0.35	0.050	C272758
Hydroxide (OH)	mg/L	ND	1.0	C270061				ND	1.0	C270061
RDL = Reportable Detection Limit Lab-Dup = Laboratory Initiated Duplicate N/A = Not Applicable ND = Not Detected at a concentration equal or greater than the indicated Detection Limit. (1) RDL raised due to limited initial sample amount.										



RESULTS OF CHEMICAL ANALYSES OF WATER

Bureau Veritas ID		EDS517			EDS517			EDS518		
Sampling Date		2026/04/21 09:30			2026/04/21 09:30			2026/04/21 09:30		
COC Number		127874			127874			127874		
	UNITS	WLNG-DS	RDL	QC Batch	WLNG-DS Lab-Dup	RDL	QC Batch	WLNG -EOP	RDL	QC Batch
Total Sulphide	mg/L	ND	0.0018	C283855	ND	0.0018	C283855	ND	0.0018	C283855
Chloride (Cl)	mg/L	10	1.0	C270893				13	1.0	C270893
Sulphate (SO4)	mg/L	13	1.0	C270893				15	1.0	C270893
Metals										
Total Hex. Chromium (Cr 6+)	mg/L	ND	0.00099	C270726				ND	0.00099	C270726
Nutrients										
Total Ammonia (N)	mg/L	ND	0.015	C270901				ND	0.015	C270901
Total Phosphorus (P)	mg/L	0.0068	0.0010	C273050				0.0020	0.0010	C273050
Nitrate plus Nitrite (N)	mg/L	0.185	0.020	C270067				0.244	0.020	C270067
Total Nitrogen (N)	mg/L	0.285	0.020	C269618				0.500	0.020	C269618
Misc. Organics										
Phenols	mg/L							ND	0.0015	C271753
RDL = Reportable Detection Limit Lab-Dup = Laboratory Initiated Duplicate ND = Not Detected at a concentration equal or greater than the indicated Detection Limit.										



BUREAU
VERITAS

Bureau Veritas Job #: C621497
Report Date: 2026/05/22

HATFIELD CONSULTANTS
Client Project #: FORTIS11234/PE110163
Site Location: WOODFIBRE PIPELINE PROJECT
Your P.O. #: 4800010213

RESULTS OF CHEMICAL ANALYSES OF WATER

Bureau Veritas ID		EDS518			EDS519			EDS520		
Sampling Date		2026/04/21 09:30			2026/04/21 09:30			2026/04/21 09:30		
COC Number		127874			127874			127874		
	UNITS	WLNG -EOP Lab-Dup	RDL	QC Batch	WLNG-US	RDL	QC Batch	Field Blank	RDL	QC Batch
ANIONS										
Nitrite (N)	mg/L				ND	0.0050	C270072	ND	0.0050	C270072
Calculated Parameters										
Total Chromium III	mg/L				ND	0.00099	C269636	ND	0.00099	C269636
Dissolved Hardness (CaCO3)	mg/L				5.06	0.50	C269536	ND	0.50	C269536
Total Hardness (CaCO3)	mg/L				4.41	0.50	C269535	ND	0.50	C269535
Nitrate (N)	mg/L				ND	0.020	C269563	ND	0.020	C269563
Sulphide (as H2S)	mg/L				ND	0.0020	C280723	ND	0.0020	C280723
Field Parameters										
Field pH	pH				6.2	N/A	ONSITE			
Field Temperature	°C				10	N/A	ONSITE			
Misc. Inorganics										
pH	pH				6.43	N/A	C270065	5.86	N/A	C270065
Total Organic Carbon (C)	mg/L				1.4	0.50	C271891	ND	0.50	C271891
Total Dissolved Solids	mg/L				ND	10	C272604	ND	10	C272604
Total Suspended Solids	mg/L				ND (1)	1.2	C271530	ND (1)	1.1	C271530
Lab Filtered Inorganics										
Dissolved Organic Carbon (C)	mg/L				1.3	0.50	C271023	ND	0.50	C271023
Anions										
Alkalinity (PP as CaCO3)	mg/L				ND	1.0	C270061	ND	1.0	C270061
Alkalinity (Total as CaCO3)	mg/L				4.6	1.0	C270061	ND	1.0	C270061
Bicarbonate (HCO3)	mg/L				5.6	1.0	C270061	ND	1.0	C270061
Carbonate (CO3)	mg/L				ND	1.0	C270061	ND	1.0	C270061
Fluoride (F)	mg/L				ND	0.050	C272758	ND	0.050	C272758
Hydroxide (OH)	mg/L				ND	1.0	C270061	ND	1.0	C270061
Total Sulphide	mg/L				ND	0.0018	C283855	ND	0.0018	C283855
RDL = Reportable Detection Limit Lab-Dup = Laboratory Initiated Duplicate ND = Not Detected at a concentration equal or greater than the indicated Detection Limit. N/A = Not Applicable (1) RDL raised due to limited initial sample amount.										



RESULTS OF CHEMICAL ANALYSES OF WATER

Bureau Veritas ID		EDS518			EDS519			EDS520		
Sampling Date		2026/04/21 09:30			2026/04/21 09:30			2026/04/21 09:30		
COC Number		127874			127874			127874		
	UNITS	WLNG -EOP Lab-Dup	RDL	QC Batch	WLNG-US	RDL	QC Batch	Field Blank	RDL	QC Batch
Chloride (Cl)	mg/L				ND	1.0	C270893	ND	1.0	C270893
Sulphate (SO4)	mg/L				1.1	1.0	C270893	ND	1.0	C270893
Metals										
Total Hex. Chromium (Cr 6+)	mg/L				ND	0.00099	C270726	ND	0.00099	C270726
Nutrients										
Total Ammonia (N)	mg/L				ND	0.015	C270901	ND	0.015	C270901
Total Phosphorus (P)	mg/L				0.0095	0.0010	C273050	ND	0.0010	C273050
Nitrate plus Nitrite (N)	mg/L				ND	0.020	C270067	ND	0.020	C270067
Total Nitrogen (N)	mg/L				0.082	0.020	C269618	ND	0.020	C269618
Misc. Organics										
Phenols	mg/L	ND	0.0015	C271753						
RDL = Reportable Detection Limit Lab-Dup = Laboratory Initiated Duplicate ND = Not Detected at a concentration equal or greater than the indicated Detection Limit.										



RESULTS OF CHEMICAL ANALYSES OF WATER

Bureau Veritas ID		EDS520			EDS521			EDS521		
Sampling Date		2026/04/21 09:30			2026/04/21 09:30			2026/04/21 09:30		
COC Number		127874			127874			127874		
	UNITS	Field Blank Lab-Dup	RDL	QC Batch	Trip Blank	RDL	QC Batch	Trip Blank Lab-Dup	RDL	QC Batch

ANIONS										
Nitrite (N)	mg/L				ND	0.0050	C270072			
Calculated Parameters										
Total Chromium III	mg/L				ND	0.00099	C269636			
Dissolved Hardness (CaCO3)	mg/L				ND	0.50	C269536			
Total Hardness (CaCO3)	mg/L				ND	0.50	C269535			
Nitrate (N)	mg/L				ND	0.020	C269563			
Sulphide (as H2S)	mg/L				ND	0.0020	C280723			
Misc. Inorganics										
pH	pH				5.99	N/A	C270065			
Total Organic Carbon (C)	mg/L				ND	0.50	C271893	ND	0.50	C271893
Total Dissolved Solids	mg/L				ND	10	C274731			
Total Suspended Solids	mg/L				ND	1.0	C271530			
Lab Filtered Inorganics										
Dissolved Organic Carbon (C)	mg/L				ND	0.50	C271023			
Anions										
Alkalinity (PP as CaCO3)	mg/L				ND	1.0	C272987			
Alkalinity (Total as CaCO3)	mg/L				ND	1.0	C272987			
Bicarbonate (HCO3)	mg/L				ND	1.0	C272987			
Carbonate (CO3)	mg/L				ND	1.0	C272987			
Fluoride (F)	mg/L				ND	0.050	C272758	ND	0.050	C272758
Hydroxide (OH)	mg/L				ND	1.0	C272987			
Total Sulphide	mg/L				ND	0.0018	C283855			
Chloride (Cl)	mg/L				ND	1.0	C270893			
Sulphate (SO4)	mg/L				ND	1.0	C270893			
RDL = Reportable Detection Limit Lab-Dup = Laboratory Initiated Duplicate ND = Not Detected at a concentration equal or greater than the indicated Detection Limit. N/A = Not Applicable										



RESULTS OF CHEMICAL ANALYSES OF WATER

Bureau Veritas ID		EDS520			EDS521			EDS521		
Sampling Date		2026/04/21 09:30			2026/04/21 09:30			2026/04/21 09:30		
COC Number		127874			127874			127874		
	UNITS	Field Blank Lab-Dup	RDL	QC Batch	Trip Blank	RDL	QC Batch	Trip Blank Lab-Dup	RDL	QC Batch

Metals										
Total Hex. Chromium (Cr 6+)	mg/L	ND	0.00099	C270726	ND	0.00099	C270726			

Nutrients										
Total Ammonia (N)	mg/L				ND	0.015	C270901	ND	0.015	C270901
Total Phosphorus (P)	mg/L				ND	0.0010	C273050			
Nitrate plus Nitrite (N)	mg/L				ND	0.020	C270067			
Total Nitrogen (N)	mg/L				ND	0.020	C269618			

RDL = Reportable Detection Limit
 Lab-Dup = Laboratory Initiated Duplicate
 ND = Not Detected at a concentration equal or greater than the indicated Detection Limit.



RESULTS OF CHEMICAL ANALYSES OF WATER

Bureau Veritas ID		EDS522			EDS522		
Sampling Date		2026/04/21 09:30			2026/04/21 09:30		
COC Number		127874			127874		
	UNITS	WLNG-DUP	RDL	QC Batch	WLNG-DUP Lab-Dup	RDL	QC Batch
ANIONS							
Nitrite (N)	mg/L	0.0068	0.0050	C270072	0.0068	0.0050	C270072
Calculated Parameters							
Total Chromium III	mg/L	ND	0.00099	C269636			
Dissolved Hardness (CaCO3)	mg/L	61.5	0.50	C269536			
Total Hardness (CaCO3)	mg/L	63.0	0.50	C269535			
Nitrate (N)	mg/L	0.232	0.020	C269563			
Sulphide (as H2S)	mg/L	ND	0.0020	C280723			
Field Parameters							
Field pH	pH	6.6	N/A	ONSITE			
Field Temperature	°C	11.6	N/A	ONSITE			
Misc. Inorganics							
pH	pH	7.32	N/A	C270065			
Total Organic Carbon (C)	mg/L	0.67	0.50	C271893			
Total Dissolved Solids	mg/L	180	10	C272604			
Total Suspended Solids	mg/L	ND (1)	1.1	C271530			
Lab Filtered Inorganics							
Dissolved Organic Carbon (C)	mg/L	ND	0.50	C271023			
Anions							
Alkalinity (PP as CaCO3)	mg/L	ND	1.0	C270061			
Alkalinity (Total as CaCO3)	mg/L	44	1.0	C270061			
Bicarbonate (HCO3)	mg/L	54	1.0	C270061			
Carbonate (CO3)	mg/L	ND	1.0	C270061			
Fluoride (F)	mg/L	0.34	0.050	C272758			
Hydroxide (OH)	mg/L	ND	1.0	C270061			
RDL = Reportable Detection Limit Lab-Dup = Laboratory Initiated Duplicate ND = Not Detected at a concentration equal or greater than the indicated Detection Limit. N/A = Not Applicable (1) RDL raised due to limited initial sample amount.							



RESULTS OF CHEMICAL ANALYSES OF WATER

Bureau Veritas ID		EDS522			EDS522		
Sampling Date		2026/04/21 09:30			2026/04/21 09:30		
COC Number		127874			127874		
	UNITS	WLNG-DUP	RDL	QC Batch	WLNG-DUP Lab-Dup	RDL	QC Batch
Total Sulphide	mg/L	ND	0.0018	C283855			
Chloride (Cl)	mg/L	15	1.0	C270893			
Sulphate (SO4)	mg/L	16	1.0	C270893			
Metals							
Total Hex. Chromium (Cr 6+)	mg/L	ND	0.00099	C270726			
Nutrients							
Total Ammonia (N)	mg/L	ND	0.015	C270901			
Total Phosphorus (P)	mg/L	0.0019	0.0010	C273050			
Nitrate plus Nitrite (N)	mg/L	0.238	0.020	C270067	0.238	0.020	C270067
Total Nitrogen (N)	mg/L	0.424	0.020	C269618			
Misc. Organics							
Phenols	mg/L	ND	0.0015	C271753			
RDL = Reportable Detection Limit Lab-Dup = Laboratory Initiated Duplicate ND = Not Detected at a concentration equal or greater than the indicated Detection Limit.							



Bureau Veritas Job #: C621497
 Report Date: 2026/05/22

HATFIELD CONSULTANTS
 Client Project #: FORTIS11234/PE110163
 Site Location: WOODFIBRE PIPELINE PROJECT
 Your P.O. #: 4800010213

GLYCOLS BY GC-FID (WATER)

Bureau Veritas ID		EDS518	EDS522		
Sampling Date		2026/04/21 09:30	2026/04/21 09:30		
COC Number		127874	127874		
	UNITS	WLNG -EOP	WLNG-DUP	RDL	QC Batch
Glycols					
Ethylene Glycol	mg/L	ND	ND	3.0	C270436
Diethylene Glycol	mg/L	ND	ND	5.0	C270436
Triethylene Glycol	mg/L	ND	ND	5.0	C270436
Propylene Glycol	mg/L	ND	ND	5.0	C270436
Surrogate Recovery (%)					
Methyl Sulfone (sur.)	%	104	103		C270436
RDL = Reportable Detection Limit ND = Not Detected at a concentration equal or greater than the indicated Detection Limit.					



MERCURY BY COLD VAPOR (WATER)

Bureau Veritas ID		EDS517	EDS518	EDS519		EDS520		EDS521		
Sampling Date		2026/04/21 09:30	2026/04/21 09:30	2026/04/21 09:30		2026/04/21 09:30		2026/04/21 09:30		
COC Number		127874	127874	127874		127874		127874		
	UNITS	WLNG-DS	WLNG -EOP	WLNG-US	QC Batch	Field Blank	QC Batch	Trip Blank	RDL	QC Batch
Elements										
Total Mercury (Hg)	ug/L	ND	ND	ND	C270818	ND	C270676	ND	0.0019	C270818
Lab Filtered Elements										
Dissolved Mercury (Hg)	ug/L	ND	ND	ND	C271524	ND	C271524	ND	0.0019	C271524
RDL = Reportable Detection Limit ND = Not Detected at a concentration equal or greater than the indicated Detection Limit.										

Bureau Veritas ID		EDS522		
Sampling Date		2026/04/21 09:30		
COC Number		127874		
	UNITS	WLNG-DUP	RDL	QC Batch
Elements				
Total Mercury (Hg)	ug/L	ND	0.0019	C270818
Lab Filtered Elements				
Dissolved Mercury (Hg)	ug/L	ND	0.0019	C271524
RDL = Reportable Detection Limit ND = Not Detected at a concentration equal or greater than the indicated Detection Limit.				



ELEMENTS BY ATOMIC SPECTROSCOPY (WATER)

Bureau Veritas ID		EDS517			EDS517			EDS518		
Sampling Date		2026/04/21 09:30			2026/04/21 09:30			2026/04/21 09:30		
COC Number		127874			127874			127874		
	UNITS	WLNG-DS	RDL	QC Batch	WLNG-DS Lab-Dup	RDL	QC Batch	WLNG -EOP	RDL	QC Batch
ANIONS										
Bromide (Br)	mg/L	ND	0.010	C274306	ND	0.010	C274306	ND	0.010	C274306
Dissolved Metals by ICPMS										
Dissolved Calcium (Ca)	mg/L	15.0	0.050	C269545				22.5	0.050	C269545
Dissolved Magnesium (Mg)	mg/L	0.712	0.050	C269545				0.964	0.050	C269545
Dissolved Potassium (K)	mg/L	1.25	0.050	C269545				1.76	0.050	C269545
Dissolved Sodium (Na)	mg/L	4.77	0.050	C269545				6.56	0.050	C269545
Dissolved Sulphur (S)	mg/L	3.6	3.0	C269545				4.8	3.0	C269545
Lab Filtered Metals										
Dissolved Aluminum (Al)	ug/L	61.5	0.50	C272652				63.3	0.50	C272652
Dissolved Antimony (Sb)	ug/L	0.181	0.020	C272652				0.236	0.020	C272652
Dissolved Arsenic (As)	ug/L	0.507	0.020	C272652				0.721	0.020	C272652
Dissolved Barium (Ba)	ug/L	2.91	0.020	C272652				2.78	0.020	C272652
Dissolved Beryllium (Be)	ug/L	ND	0.010	C272652				ND	0.010	C272652
Dissolved Bismuth (Bi)	ug/L	ND	0.0050	C272652				ND	0.0050	C272652
Dissolved Boron (B)	ug/L	ND	10	C272652				11	10	C272652
Dissolved Cadmium (Cd)	ug/L	ND	0.0050	C272652				ND	0.0050	C272652
Dissolved Cesium (Cs)	ug/L	ND	0.050	C272652				ND	0.050	C272652
Dissolved Chromium (Cr)	ug/L	0.17	0.10	C272652				0.25	0.10	C272652
Dissolved Cobalt (Co)	ug/L	0.0219	0.0050	C272652				0.0288	0.0050	C272652
Dissolved Copper (Cu)	ug/L	0.219	0.050	C272652				0.125	0.050	C272652
Dissolved Iron (Fe)	ug/L	6.4	1.0	C272652				2.0	1.0	C272652
Dissolved Lead (Pb)	ug/L	ND	0.0050	C272652				ND	0.0050	C272652
Dissolved Lithium (Li)	ug/L	2.72	0.50	C272652				4.01	0.50	C272652
Dissolved Manganese (Mn)	ug/L	6.98	0.050	C272652				12.8	0.050	C272652
Dissolved Molybdenum (Mo)	ug/L	19.4	0.050	C272652				29.6	0.050	C272652
Dissolved Nickel (Ni)	ug/L	0.160	0.020	C272652				0.080	0.020	C275147
Dissolved Phosphorus (P)	ug/L	4.6	2.0	C272652				3.1	2.0	C272652
Dissolved Rubidium (Rb)	ug/L	2.84	0.050	C272652				4.08	0.050	C272652
Dissolved Selenium (Se)	ug/L	ND	0.040	C272652				ND	0.040	C272652
Dissolved Silicon (Si)	ug/L	5810	50	C272652				7180	50	C272652
RDL = Reportable Detection Limit Lab-Dup = Laboratory Initiated Duplicate ND = Not Detected at a concentration equal or greater than the indicated Detection Limit.										



BUREAU
VERITAS

Bureau Veritas Job #: C621497
Report Date: 2026/05/22

HATFIELD CONSULTANTS
Client Project #: FORTIS11234/PE110163
Site Location: WOODFIBRE PIPELINE PROJECT
Your P.O. #: 4800010213

ELEMENTS BY ATOMIC SPECTROSCOPY (WATER)

Bureau Veritas ID		EDS517				EDS517				EDS518			
Sampling Date		2026/04/21 09:30				2026/04/21 09:30				2026/04/21 09:30			
COC Number		127874				127874				127874			
	UNITS	WLNG-DS	RDL	QC Batch	WLNG-DS Lab-Dup	RDL	QC Batch	WLNG -EOP	RDL	QC Batch			
Dissolved Silver (Ag)	ug/L	ND	0.0050	C272652				ND	0.0050	C272652			
Dissolved Strontium (Sr)	ug/L	51.9	0.050	C272652				73.3	0.050	C272652			
Dissolved Tellurium (Te)	ug/L	ND	0.020	C272652				ND	0.020	C272652			
Dissolved Thallium (Tl)	ug/L	0.0094	0.0020	C272652				0.0111	0.0020	C272652			
Dissolved Thorium (Th)	ug/L	0.0100	0.0050	C272652				0.0093	0.0050	C272652			
Dissolved Tin (Sn)	ug/L	ND	0.20	C272652				ND	0.20	C272652			
Dissolved Titanium (Ti)	ug/L	ND	0.50	C272652				ND	0.50	C272652			
Dissolved Uranium (U)	ug/L	0.312	0.0020	C272652				0.439	0.0020	C272652			
Dissolved Vanadium (V)	ug/L	ND	0.20	C272652				0.20	0.20	C272652			
Dissolved Zinc (Zn)	ug/L	1.16	0.10	C272652				1.26	0.10	C272652			
Dissolved Zirconium (Zr)	ug/L	0.18	0.10	C272652				0.52	0.10	C272652			
Total Metals by ICPMS													
Total Aluminum (Al)	ug/L	101	3.0	C272156				99.1	0.50	C271699			
Total Antimony (Sb)	ug/L	0.199	0.020	C272156				0.240	0.020	C271699			
Total Arsenic (As)	ug/L	0.596	0.020	C272156				0.757	0.020	C271699			
Total Barium (Ba)	ug/L	3.12	0.050	C272156				2.90	0.020	C271699			
Total Beryllium (Be)	ug/L	ND	0.010	C272156				ND	0.010	C271699			
Total Bismuth (Bi)	ug/L	ND	0.010	C272156				ND	0.0050	C271699			
Total Boron (B)	ug/L	ND	10	C272156				11	10	C271699			
Total Cadmium (Cd)	ug/L	ND	0.0050	C272156				ND	0.0050	C271699			
Total Cesium (Cs)	ug/L	ND	0.050	C272156				ND	0.050	C271699			
Total Chromium (Cr)	ug/L	0.17	0.10	C272156				0.22	0.10	C271699			
Total Cobalt (Co)	ug/L	0.033	0.010	C272156				0.0228	0.0050	C271699			
Total Copper (Cu)	ug/L	0.25	0.10	C272156				0.119	0.050	C271699			
Total Iron (Fe)	ug/L	27.3	5.0	C272156				7.0	1.0	C271699			
Total Lead (Pb)	ug/L	ND	0.020	C272156				ND	0.0050	C271699			
Total Lithium (Li)	ug/L	2.58	0.50	C272156				4.20	0.50	C271699			
Total Manganese (Mn)	ug/L	9.77	0.10	C272156				12.7	0.050	C271699			
Total Molybdenum (Mo)	ug/L	21.6	0.050	C272156				29.6	0.050	C271699			
Total Nickel (Ni)	ug/L	0.14	0.10	C272156				0.084	0.020	C271699			
Total Phosphorus (P)	ug/L	7.5	5.0	C272156				5.1	2.0	C271699			
RDL = Reportable Detection Limit Lab-Dup = Laboratory Initiated Duplicate ND = Not Detected at a concentration equal or greater than the indicated Detection Limit.													



ELEMENTS BY ATOMIC SPECTROSCOPY (WATER)

Bureau Veritas ID		EDS517			EDS517			EDS518		
Sampling Date		2026/04/21 09:30			2026/04/21 09:30			2026/04/21 09:30		
COC Number		127874			127874			127874		
	UNITS	WLNG-DS	RDL	QC Batch	WLNG-DS Lab-Dup	RDL	QC Batch	WLNG -EOP	RDL	QC Batch
Total Rubidium (Rb)	ug/L	3.04	0.050	C272156				4.12	0.050	C271699
Total Selenium (Se)	ug/L	ND	0.040	C272156				0.052	0.040	C271699
Total Silicon (Si)	ug/L	6110	50	C272156				7370	50	C271699
Total Silver (Ag)	ug/L	ND	0.010	C272156				ND	0.0050	C271699
Total Strontium (Sr)	ug/L	54.6	0.050	C272156				73.9	0.050	C271699
Total Tellurium (Te)	ug/L	ND	0.020	C272156				ND	0.020	C271699
Total Thallium (Tl)	ug/L	0.0092	0.0020	C272156				0.0125	0.0020	C271699
Total Thorium (Th)	ug/L	ND	0.050	C272156				ND	0.050	C271699
Total Tin (Sn)	ug/L	ND	0.20	C272156				ND	0.20	C271699
Total Titanium (Ti)	ug/L	ND	2.0	C272156				ND	0.50	C271699
Total Uranium (U)	ug/L	0.439	0.0050	C272156				0.532	0.0020	C271699
Total Vanadium (V)	ug/L	0.22	0.20	C272156				0.20	0.20	C271699
Total Zinc (Zn)	ug/L	1.5	1.0	C272156				1.52	0.10	C271699
Total Zirconium (Zr)	ug/L	ND	0.10	C272156				1.01	0.10	C271699
Total Calcium (Ca)	mg/L	16.5	0.25	C269546				22.6	0.050	C269546
Total Magnesium (Mg)	mg/L	0.72	0.25	C269546				0.985	0.050	C269546
Total Potassium (K)	mg/L	1.31	0.25	C269546				1.91	0.050	C269546
Total Sodium (Na)	mg/L	4.90	0.25	C269546				6.57	0.050	C269546
Total Sulphur (S)	mg/L	3.7	3.0	C269546				5.2	3.0	C269546

RDL = Reportable Detection Limit
 Lab-Dup = Laboratory Initiated Duplicate
 ND = Not Detected at a concentration equal or greater than the indicated Detection Limit.



ELEMENTS BY ATOMIC SPECTROSCOPY (WATER)

Bureau Veritas ID		EDS519			EDS520	EDS521	EDS522		
Sampling Date		2026/04/21 09:30			2026/04/21 09:30	2026/04/21 09:30	2026/04/21 09:30		
COC Number		127874			127874	127874	127874		
	UNITS	WLNG-US	RDL	QC Batch	Field Blank	Trip Blank	WLNG-DUP	RDL	QC Batch
ANIONS									
Bromide (Br)	mg/L	ND	0.010	C274306	ND	ND	ND	0.010	C274306
Dissolved Metals by ICPMS									
Dissolved Calcium (Ca)	mg/L	1.71	0.050	C269545	ND	ND	23.0	0.050	C269545
Dissolved Magnesium (Mg)	mg/L	0.195	0.050	C269545	ND	ND	1.02	0.050	C269545
Dissolved Potassium (K)	mg/L	0.173	0.050	C269545	ND	ND	1.77	0.050	C269545
Dissolved Sodium (Na)	mg/L	1.36	0.050	C269545	ND	ND	6.86	0.050	C269545
Dissolved Sulphur (S)	mg/L	ND	3.0	C269545	ND	ND	4.8	3.0	C269545
Lab Filtered Metals									
Dissolved Aluminum (Al)	ug/L	54.7	0.50	C272652	ND	ND	60.1	0.50	C272652
Dissolved Antimony (Sb)	ug/L	ND	0.020	C272652	ND	ND	0.259	0.020	C272652
Dissolved Arsenic (As)	ug/L	0.080	0.020	C272652	ND	ND	0.736	0.020	C272652
Dissolved Barium (Ba)	ug/L	2.99	0.020	C272652	0.029	ND	2.91	0.020	C272652
Dissolved Beryllium (Be)	ug/L	ND	0.010	C272652	ND	ND	ND	0.010	C272652
Dissolved Bismuth (Bi)	ug/L	ND	0.0050	C272652	ND	ND	ND	0.0050	C272652
Dissolved Boron (B)	ug/L	ND	10	C272652	ND	ND	12	10	C272652
Dissolved Cadmium (Cd)	ug/L	0.0067	0.0050	C272652	ND	ND	ND	0.0050	C272652
Dissolved Cesium (Cs)	ug/L	ND	0.050	C272652	ND	ND	ND	0.050	C272652
Dissolved Chromium (Cr)	ug/L	ND	0.10	C272652	ND	ND	0.26	0.10	C272652
Dissolved Cobalt (Co)	ug/L	0.0173	0.0050	C272652	ND	ND	0.0289	0.0050	C272652
Dissolved Copper (Cu)	ug/L	0.470	0.050	C272652	ND	ND	0.110	0.050	C272652
Dissolved Iron (Fe)	ug/L	15.3	1.0	C272652	ND	ND	1.1	1.0	C272652
Dissolved Lead (Pb)	ug/L	0.0083	0.0050	C272652	ND	ND	ND	0.0050	C272652
Dissolved Lithium (Li)	ug/L	ND	0.50	C272652	ND	ND	4.17	0.50	C272652
Dissolved Manganese (Mn)	ug/L	0.866	0.050	C272652	ND	ND	13.8	0.050	C272652
Dissolved Molybdenum (Mo)	ug/L	0.301	0.050	C272652	ND	ND	29.7	0.050	C272652
Dissolved Nickel (Ni)	ug/L	0.239	0.020	C272652	ND	ND	0.108	0.020	C272652
Dissolved Phosphorus (P)	ug/L	16.9	2.0	C272652	2.3	ND	4.4	2.0	C272652
Dissolved Rubidium (Rb)	ug/L	0.278	0.050	C272652	ND	ND	4.12	0.050	C272652
Dissolved Selenium (Se)	ug/L	ND	0.040	C272652	ND	ND	0.052	0.040	C272652
Dissolved Silicon (Si)	ug/L	3620	50	C272652	ND	ND	6980	50	C272652
Dissolved Silver (Ag)	ug/L	ND	0.0050	C272652	ND	ND	ND	0.0050	C272652
RDL = Reportable Detection Limit ND = Not Detected at a concentration equal or greater than the indicated Detection Limit.									



ELEMENTS BY ATOMIC SPECTROSCOPY (WATER)

Bureau Veritas ID		EDS519			EDS520	EDS521	EDS522		
Sampling Date		2026/04/21 09:30			2026/04/21 09:30	2026/04/21 09:30	2026/04/21 09:30		
COC Number		127874			127874	127874	127874		
	UNITS	WLNG-US	RDL	QC Batch	Field Blank	Trip Blank	WLNG-DUP	RDL	QC Batch
Dissolved Strontium (Sr)	ug/L	9.78	0.050	C272652	ND	ND	75.6	0.050	C272652
Dissolved Tellurium (Te)	ug/L	ND	0.020	C272652	ND	ND	ND	0.020	C272652
Dissolved Thallium (Tl)	ug/L	ND	0.0020	C272652	ND	ND	0.0111	0.0020	C272652
Dissolved Thorium (Th)	ug/L	0.0120	0.0050	C272652	ND	ND	0.0076	0.0050	C272652
Dissolved Tin (Sn)	ug/L	ND	0.20	C272652	ND	ND	ND	0.20	C272652
Dissolved Titanium (Ti)	ug/L	ND	0.50	C272652	ND	ND	ND	0.50	C272652
Dissolved Uranium (U)	ug/L	0.0592	0.0020	C272652	ND	ND	0.397	0.0020	C272652
Dissolved Vanadium (V)	ug/L	ND	0.20	C272652	ND	ND	ND	0.20	C272652
Dissolved Zinc (Zn)	ug/L	2.62	0.10	C272652	ND	ND	1.15	0.10	C272652
Dissolved Zirconium (Zr)	ug/L	0.12	0.10	C272652	ND	ND	ND	0.10	C272652
Total Metals by ICPMS									
Total Aluminum (Al)	ug/L	85.1	3.0	C272156	ND	ND	87.8	0.50	C271699
Total Antimony (Sb)	ug/L	ND	0.020	C272156	ND	ND	0.264	0.020	C271699
Total Arsenic (As)	ug/L	0.094	0.020	C272156	ND	ND	0.706	0.020	C271699
Total Barium (Ba)	ug/L	3.15	0.050	C272156	ND	ND	3.01	0.020	C271699
Total Beryllium (Be)	ug/L	0.010	0.010	C272156	ND	ND	ND	0.010	C271699
Total Bismuth (Bi)	ug/L	ND	0.010	C272156	ND	ND	ND	0.0050	C271699
Total Boron (B)	ug/L	ND	10	C272156	ND	ND	11	10	C271699
Total Cadmium (Cd)	ug/L	0.0091	0.0050	C272156	ND	ND	ND	0.0050	C271699
Total Cesium (Cs)	ug/L	ND	0.050	C272156	ND	ND	ND	0.050	C271699
Total Chromium (Cr)	ug/L	ND	0.10	C272156	ND	ND	0.22	0.10	C271699
Total Cobalt (Co)	ug/L	0.034	0.010	C272156	ND	ND	0.0232	0.0050	C271699
Total Copper (Cu)	ug/L	0.53	0.10	C272156	ND	ND	0.084	0.050	C271699
Total Iron (Fe)	ug/L	50.8	5.0	C272156	ND	ND	5.5	1.0	C271699
Total Lead (Pb)	ug/L	0.034	0.020	C272156	ND	ND	ND	0.0050	C271699
Total Lithium (Li)	ug/L	ND	0.50	C272156	ND	ND	4.29	0.50	C271699
Total Manganese (Mn)	ug/L	2.07	0.10	C272156	ND	ND	13.7	0.050	C271699
Total Molybdenum (Mo)	ug/L	0.292	0.050	C272156	ND	ND	29.8	0.050	C271699
Total Nickel (Ni)	ug/L	0.23	0.10	C272156	ND	ND	0.080	0.020	C271699
Total Phosphorus (P)	ug/L	11.3	5.0	C272156	ND	ND	3.5	2.0	C271699
Total Rubidium (Rb)	ug/L	0.280	0.050	C272156	ND	ND	4.23	0.050	C271699
Total Selenium (Se)	ug/L	ND	0.040	C272156	ND	ND	0.046	0.040	C271699
RDL = Reportable Detection Limit ND = Not Detected at a concentration equal or greater than the indicated Detection Limit.									



ELEMENTS BY ATOMIC SPECTROSCOPY (WATER)

Bureau Veritas ID		EDS519			EDS520	EDS521	EDS522		
Sampling Date		2026/04/21 09:30			2026/04/21 09:30	2026/04/21 09:30	2026/04/21 09:30		
COC Number		127874			127874	127874	127874		
	UNITS	WLNG-US	RDL	QC Batch	Field Blank	Trip Blank	WLNG-DUP	RDL	QC Batch
Total Silicon (Si)	ug/L	3680	50	C272156	ND	ND	7260	50	C271699
Total Silver (Ag)	ug/L	ND	0.010	C272156	ND	ND	ND	0.0050	C271699
Total Strontium (Sr)	ug/L	9.47	0.050	C272156	ND	ND	76.8	0.050	C271699
Total Tellurium (Te)	ug/L	ND	0.020	C272156	ND	ND	ND	0.020	C271699
Total Thallium (Tl)	ug/L	ND	0.0020	C272156	ND	ND	0.0115	0.0020	C271699
Total Thorium (Th)	ug/L	ND	0.050	C272156	ND	ND	ND	0.050	C271699
Total Tin (Sn)	ug/L	ND	0.20	C272156	ND	ND	ND	0.20	C271699
Total Titanium (Ti)	ug/L	ND	2.0	C272156	ND	ND	ND	0.50	C271699
Total Uranium (U)	ug/L	0.0712	0.0050	C272156	ND	ND	0.490	0.0020	C271699
Total Vanadium (V)	ug/L	ND	0.20	C272156	ND	ND	ND	0.20	C271699
Total Zinc (Zn)	ug/L	2.3	1.0	C272156	ND	ND	1.31	0.10	C271699
Total Zirconium (Zr)	ug/L	0.12	0.10	C272156	ND	ND	ND	0.10	C271699
Total Calcium (Ca)	mg/L	1.77	0.25	C269546	ND	ND	23.5	0.050	C269546
Total Magnesium (Mg)	mg/L	ND	0.25	C269546	ND	ND	1.04	0.050	C269546
Total Potassium (K)	mg/L	ND	0.25	C269546	ND	ND	1.89	0.050	C269546
Total Sodium (Na)	mg/L	1.27	0.25	C269546	ND	ND	6.96	0.050	C269546
Total Sulphur (S)	mg/L	ND	3.0	C269546	ND	ND	5.1	3.0	C269546

RDL = Reportable Detection Limit
 ND = Not Detected at a concentration equal or greater than the indicated Detection Limit.



Bureau Veritas Job #: C621497
 Report Date: 2026/05/22

HATFIELD CONSULTANTS
 Client Project #: FORTIS11234/PE110163
 Site Location: WOODFIBRE PIPELINE PROJECT
 Your P.O. #: 4800010213

MISCELLANEOUS (WATER)

Bureau Veritas ID		EDS517	EDS518	EDS519	EDS522		
Sampling Date		2026/04/21 09:30	2026/04/21 09:30	2026/04/21 09:30	2026/04/21 09:30		
COC Number		127874	127874	127874	127874		
	UNITS	WLNG-DS	WLNG -EOP	WLNG-US	WLNG-DUP	RDL	QC Batch
Calculated Parameters							
Total Un-ionized Hydrogen Sulfide as S	mg/L	ND	ND	ND	ND	0.0018	C289542
Total Un-ionized Hydrogen Sulfide as H2S	mg/L	ND	ND	ND	ND	0.0019	C289542
RDL = Reportable Detection Limit							
ND = Not Detected at a concentration equal or greater than the indicated Detection Limit.							



LEPH & HEPH WITH CSR/CCME PAH IN WATER (WATER)

Bureau Veritas ID		EDS518		EDS522		
Sampling Date		2026/04/21 09:30		2026/04/21 09:30		
COC Number		127874		127874		
	UNITS	WLNG -EOP	QC Batch	WLNG-DUP	RDL	QC Batch
Calculated Parameters						
Low Molecular Weight PAH's	ug/L	ND	C269654	ND	0.10	C269654
High Molecular Weight PAH's	ug/L	ND	C269654	ND	0.050	C269654
Total PAH	ug/L	ND	C269654	ND	0.10	C269654
Polycyclic Aromatics						
Quinoline	ug/L	ND	C272672	ND	0.020	C273154
Naphthalene	ug/L	ND	C272672	ND	0.10	C273154
1-Methylnaphthalene	ug/L	ND	C272672	ND	0.050	C273154
2-Methylnaphthalene	ug/L	ND	C272672	ND	0.10	C273154
Acenaphthylene	ug/L	ND	C272672	ND	0.050	C273154
Acenaphthene	ug/L	ND	C272672	ND	0.050	C273154
Fluorene	ug/L	ND	C272672	ND	0.050	C273154
Phenanthrene	ug/L	ND	C272672	ND	0.050	C273154
Anthracene	ug/L	ND	C272672	ND	0.010	C273154
Acridine	ug/L	ND	C272672	ND	0.050	C273154
Fluoranthene	ug/L	ND	C272672	ND	0.020	C273154
Pyrene	ug/L	ND	C272672	ND	0.020	C273154
Benzo(a)anthracene	ug/L	ND	C272672	ND	0.010	C273154
Chrysene	ug/L	ND	C272672	ND	0.020	C273154
Benzo(b&j)fluoranthene	ug/L	ND	C272672	ND	0.030	C273154
Benzo(k)fluoranthene	ug/L	ND	C272672	ND	0.050	C273154
Benzo(a)pyrene	ug/L	ND	C272672	ND	0.0050	C273154
Indeno(1,2,3-cd)pyrene	ug/L	ND	C272672	ND	0.050	C273154
Dibenz(a,h)anthracene	ug/L	ND	C272672	ND	0.0030	C273154
Benzo(g,h,i)perylene	ug/L	ND	C272672	ND	0.050	C273154
Calculated Parameters						
LEPH (C10-C19 less PAH)	mg/L	ND	C269661	ND	0.20	C269661
HEPH (C19-C32 less PAH)	mg/L	ND	C269661	ND	0.20	C269661
Ext. Pet. Hydrocarbon						
EPH (C10-C19)	mg/L	ND	C272498	ND	0.20	C273170
EPH (C19-C32)	mg/L	ND	C272498	ND	0.20	C273170
RDL = Reportable Detection Limit ND = Not Detected at a concentration equal or greater than the indicated Detection Limit.						



Bureau Veritas Job #: C621497
 Report Date: 2026/05/22

HATFIELD CONSULTANTS
 Client Project #: FORTIS11234/PE110163
 Site Location: WOODFIBRE PIPELINE PROJECT
 Your P.O. #: 4800010213

LEPH & HEPH WITH CSR/CCME PAH IN WATER (WATER)

Bureau Veritas ID		EDS518		EDS522		
Sampling Date		2026/04/21 09:30		2026/04/21 09:30		
COC Number		127874		127874		
	UNITS	WLNQ -EOP	QC Batch	WLNQ-DUP	RDL	QC Batch
Surrogate Recovery (%)						
O-TERPHENYL (sur.)	%	100	C272498	106		C273170
D10-ANTHRACENE (sur.)	%	103	C272672	101		C273154
D8-ACENAPHTHYLENE (sur.)	%	84	C272672	88		C273154
D8-NAPHTHALENE (sur.)	%	73	C272672	73		C273154
TERPHENYL-D14 (sur.)	%	84	C272672	84		C273154
RDL = Reportable Detection Limit						



CSR VOC + VPH IN WATER (WATER)

Bureau Veritas ID		EDS518	EDS522		
Sampling Date		2026/04/21 09:30	2026/04/21 09:30		
COC Number		127874	127874		
	UNITS	WLNG -EOP	WLNG-DUP	RDL	QC Batch
Calculated Parameters					
VPH (VH6 to 10 - BTEX)	ug/L	ND	ND	300	C269662
Volatiles					
VH C6-C10	ug/L	ND	ND	300	C269971
1,1,1,2-tetrachloroethane	ug/L	ND	ND	0.50	C269971
1,1,1-trichloroethane	ug/L	ND	ND	0.50	C269971
1,1,2,2-tetrachloroethane	ug/L	ND	ND	0.50	C269971
1,1,2Trichloro-1,2,2Trifluoroethane	ug/L	ND	ND	2.0	C269971
1,1,2-trichloroethane	ug/L	ND	ND	0.50	C269971
1,1-dichloroethane	ug/L	ND	ND	0.50	C269971
1,1-dichloroethene	ug/L	ND	ND	0.50	C269971
1,2,3-trichlorobenzene	ug/L	ND	ND	2.0	C269971
1,2,4-trichlorobenzene	ug/L	ND	ND	2.0	C269971
1,2-dibromoethane	ug/L	ND	ND	0.20	C269971
1,2-dichlorobenzene	ug/L	ND	ND	0.50	C269971
1,2-dichloroethane	ug/L	ND	ND	0.50	C269971
1,2-dichloropropane	ug/L	ND	ND	0.50	C269971
1,3,5-trimethylbenzene	ug/L	ND	ND	2.0	C269971
1,3-Butadiene	ug/L	ND	ND	0.50	C269971
1,3-dichlorobenzene	ug/L	ND	ND	0.50	C269971
1,3-dichloropropane	ug/L	ND	ND	1.0	C269971
1,4-dichlorobenzene	ug/L	ND	ND	0.50	C269971
Benzene	ug/L	ND	ND	0.40	C269971
Bromobenzene	ug/L	ND	ND	2.0	C269971
Bromodichloromethane	ug/L	ND	ND	1.0	C269971
Bromoform	ug/L	ND	ND	1.0	C269971
Bromomethane	ug/L	ND	ND	1.0	C269971
Carbon tetrachloride	ug/L	ND	ND	0.50	C269971
Chlorobenzene	ug/L	ND	ND	0.50	C269971
Dibromochloromethane	ug/L	ND	ND	1.0	C269971
Chloroethane	ug/L	ND	ND	1.0	C269971
RDL = Reportable Detection Limit ND = Not Detected at a concentration equal or greater than the indicated Detection Limit.					



CSR VOC + VPH IN WATER (WATER)

Bureau Veritas ID		EDS518	EDS522		
Sampling Date		2026/04/21 09:30	2026/04/21 09:30		
COC Number		127874	127874		
	UNITS	WLNG -EOP	WLNG-DUP	RDL	QC Batch
Chloroform	ug/L	ND	ND	1.0	C269971
Chloromethane	ug/L	ND	ND	1.0	C269971
cis-1,2-dichloroethene	ug/L	ND	ND	1.0	C269971
cis-1,3-dichloropropene	ug/L	ND	ND	1.0	C269971
Dichlorodifluoromethane	ug/L	ND	ND	2.0	C269971
Dichloromethane	ug/L	ND	ND	2.0	C269971
Ethylbenzene	ug/L	ND	ND	0.40	C269971
Hexachlorobutadiene	ug/L	ND	ND	0.50	C269971
Isopropylbenzene	ug/L	ND	ND	2.0	C269971
Methyl-tert-butylether (MTBE)	ug/L	ND	ND	4.0	C269971
Styrene	ug/L	1.1	1.4	0.50	C269971
Tetrachloroethene	ug/L	ND	ND	0.50	C269971
Toluene	ug/L	ND	ND	0.40	C269971
trans-1,2-dichloroethene	ug/L	ND	ND	1.0	C269971
trans-1,3-dichloropropene	ug/L	ND	ND	1.0	C269971
Trichloroethene	ug/L	ND	ND	0.50	C269971
Trichlorofluoromethane	ug/L	ND	ND	4.0	C269971
Vinyl chloride	ug/L	ND	ND	0.50	C269971
m & p-Xylene	ug/L	ND	ND	0.40	C269971
o-Xylene	ug/L	ND	ND	0.40	C269971
Xylenes (Total)	ug/L	ND	ND	0.40	C269971
Surrogate Recovery (%)					
1,4-Difluorobenzene (sur.)	%	102	102		C269971
4-Bromofluorobenzene (sur.)	%	93	93		C269971
D4-1,2-Dichloroethane (sur.)	%	109	109		C269971
RDL = Reportable Detection Limit ND = Not Detected at a concentration equal or greater than the indicated Detection Limit.					



GENERAL COMMENTS

Revision: Additional parameters have been included as per request from client 2026/05/08:

Total Sulphide

Revision: Additional parameters have been included as per request from client 2026/05/22:

Total Unionized Sulphide

Sample EDS517 [WLNG-DS] : Sample was analyzed past method specified hold time for Total Sulphide. Exceedance of hold time increases the uncertainty of test results but does not necessarily imply that results are compromised.

Sample EDS518 [WLNG -EOP] : Sample was analyzed past method specified hold time for Total Sulphide. Exceedance of hold time increases the uncertainty of test results but does not necessarily imply that results are compromised.

Sample EDS519 [WLNG-US] : Sample was analyzed past method specified hold time for Total Sulphide. Exceedance of hold time increases the uncertainty of test results but does not necessarily imply that results are compromised.

Sample EDS520 [Field Blank] : Sample was analyzed past method specified hold time for Total Sulphide. Exceedance of hold time increases the uncertainty of test results but does not necessarily imply that results are compromised.

Sample EDS521 [Trip Blank] : Sample was analyzed past method specified hold time for Total Dissolved Solids (Filt. Residue). Exceedance of hold time increases the uncertainty of test results but does not necessarily imply that results are compromised. Sample was analyzed past method specified hold time for Total Sulphide.

Sample EDS522 [WLNG-DUP] : Sample was analyzed past method specified hold time for Total Sulphide. Exceedance of hold time increases the uncertainty of test results but does not necessarily imply that results are compromised.

Sample EDS518, Elements by ICPMS Low Level (lab filter): Test repeated.

Results relate only to the items tested.



BUREAU
VERITAS

Bureau Veritas Job #: C621497

Report Date: 2026/05/22

HATFIELD CONSULTANTS

Client Project #: FORTIS11234/PE110163

Site Location: WOODFIBRE PIPELINE PROJECT

Your P.O. #: 4800010213

QUALITY ASSURANCE REPORT

QA/QC	Batch	Init	QC Type	Parameter	Date Analyzed	Value	Recovery	UNITS	QC Limits
	C269618	BB3	Spiked Blank	Total Nitrogen (N)	2026/04/24		98	%	80 - 120
	C269618	BB3	Method Blank	Total Nitrogen (N)	2026/04/24	ND, RDL=0.020		mg/L	
	C269618	BB3	RPD	Total Nitrogen (N)	2026/04/24	20		%	20
	C269971	KPA	Matrix Spike	1,4-Difluorobenzene (sur.)	2026/04/22		100	%	50 - 140
				4-Bromofluorobenzene (sur.)	2026/04/22		98	%	50 - 140
				D4-1,2-Dichloroethane (sur.)	2026/04/22		89	%	50 - 140
				1,1,1,2-tetrachloroethane	2026/04/22		92	%	50 - 140
				1,1,1-trichloroethane	2026/04/22		98	%	50 - 140
				1,1,2,2-tetrachloroethane	2026/04/22		91	%	50 - 140
				1,1,2Trichloro-1,2,2Trifluoroethane	2026/04/22		91	%	50 - 140
				1,1,2-trichloroethane	2026/04/22		93	%	50 - 140
				1,1-dichloroethane	2026/04/22		103	%	50 - 140
				1,1-dichloroethene	2026/04/22		111	%	50 - 140
				1,2,3-trichlorobenzene	2026/04/22		105	%	50 - 140
				1,2,4-trichlorobenzene	2026/04/22		105	%	50 - 140
				1,2-dibromoethane	2026/04/22		91	%	50 - 140
				1,2-dichlorobenzene	2026/04/22		105	%	50 - 140
				1,2-dichloroethane	2026/04/22		90	%	50 - 140
				1,2-dichloropropane	2026/04/22		94	%	50 - 140
				1,3,5-trimethylbenzene	2026/04/22		119	%	50 - 140
				1,3-Butadiene	2026/04/22		53	%	50 - 140
				1,3-dichlorobenzene	2026/04/22		109	%	50 - 140
				1,3-dichloropropane	2026/04/22		99	%	50 - 140
				1,4-dichlorobenzene	2026/04/22		105	%	50 - 140
				Benzene	2026/04/22		94	%	50 - 140
				Bromobenzene	2026/04/22		103	%	50 - 140
				Bromodichloromethane	2026/04/22		91	%	50 - 140
				Bromoform	2026/04/22		92	%	50 - 140
				Bromomethane	2026/04/22		93	%	50 - 140
				Carbon tetrachloride	2026/04/22		96	%	50 - 140
				Chlorobenzene	2026/04/22		95	%	50 - 140
				Dibromochloromethane	2026/04/22		87	%	50 - 140
				Chloroethane	2026/04/22		75	%	50 - 140
				Chloroform	2026/04/22		NC	%	50 - 140
				Chloromethane	2026/04/22		76	%	50 - 140
				cis-1,2-dichloroethene	2026/04/22		95	%	50 - 140
				cis-1,3-dichloropropene	2026/04/22		85	%	50 - 140
				Dichlorodifluoromethane	2026/04/22		70	%	50 - 140
				Dichloromethane	2026/04/22		86	%	50 - 140
				Ethylbenzene	2026/04/22		102	%	50 - 140
				Hexachlorobutadiene	2026/04/22		106	%	50 - 140
				Isopropylbenzene	2026/04/22		110	%	50 - 140
				Methyl-tert-butylether (MTBE)	2026/04/22		81	%	50 - 140
				Styrene	2026/04/22		92	%	50 - 140
				Tetrachloroethene	2026/04/22		96	%	50 - 140
				Toluene	2026/04/22		98	%	50 - 140
				trans-1,2-dichloroethene	2026/04/22		98	%	50 - 140
				trans-1,3-dichloropropene	2026/04/22		62	%	50 - 140
				Trichloroethene	2026/04/22		93	%	50 - 140
				Trichlorofluoromethane	2026/04/22		86	%	50 - 140
				Vinyl chloride	2026/04/22		84	%	50 - 140
				m & p-Xylene	2026/04/22		101	%	50 - 140



BUREAU
VERITAS

Bureau Veritas Job #: C621497

Report Date: 2026/05/22

HATFIELD CONSULTANTS

Client Project #: FORTIS11234/PE110163

Site Location: WOODFIBRE PIPELINE PROJECT

Your P.O. #: 4800010213

QUALITY ASSURANCE REPORT(CONT'D)

QA/QC Batch	Init	QC Type	Parameter	Date Analyzed	Value	Recovery	UNITS	QC Limits
C269971	KPA	Spiked Blank	o-Xylene	2026/04/22		102	%	50 - 140
			1,4-Difluorobenzene (sur.)	2026/04/22		99	%	50 - 140
			4-Bromofluorobenzene (sur.)	2026/04/22		90	%	50 - 140
			D4-1,2-Dichloroethane (sur.)	2026/04/22		104	%	50 - 140
			VH C6-C10	2026/04/22		99	%	70 - 130
			1,1,1,2-tetrachloroethane	2026/04/22		90	%	60 - 130
			1,1,1-trichloroethane	2026/04/22		94	%	60 - 130
			1,1,2,2-tetrachloroethane	2026/04/22		90	%	60 - 130
			1,1,2Trichloro-1,2,2Trifluoroethane	2026/04/22		88	%	60 - 130
			1,1,2-trichloroethane	2026/04/22		90	%	60 - 130
			1,1-dichloroethane	2026/04/22		100	%	60 - 130
			1,1-dichloroethene	2026/04/22		108	%	60 - 130
			1,2,3-trichlorobenzene	2026/04/22		99	%	60 - 130
			1,2,4-trichlorobenzene	2026/04/22		102	%	60 - 130
			1,2-dibromoethane	2026/04/22		89	%	60 - 130
			1,2-dichlorobenzene	2026/04/22		101	%	60 - 130
			1,2-dichloroethane	2026/04/22		87	%	60 - 130
			1,2-dichloropropane	2026/04/22		92	%	60 - 130
			1,3,5-trimethylbenzene	2026/04/22		115	%	60 - 130
			1,3-Butadiene	2026/04/22		55	%	50 - 140
			1,3-dichlorobenzene	2026/04/22		105	%	60 - 130
			1,3-dichloropropane	2026/04/22		96	%	60 - 130
			1,4-dichlorobenzene	2026/04/22		101	%	60 - 130
			Benzene	2026/04/22		91	%	60 - 130
			Bromobenzene	2026/04/22		101	%	60 - 130
			Bromodichloromethane	2026/04/22		89	%	60 - 130
			Bromoform	2026/04/22		90	%	60 - 130
			Bromomethane	2026/04/22		86	%	50 - 140
			Carbon tetrachloride	2026/04/22		92	%	60 - 130
			Chlorobenzene	2026/04/22		92	%	60 - 130
			Dibromochloromethane	2026/04/22		86	%	60 - 130
			Chloroethane	2026/04/22		76	%	50 - 140
			Chloroform	2026/04/22		90	%	60 - 130
			Chloromethane	2026/04/22		74	%	50 - 140
			cis-1,2-dichloroethene	2026/04/22		92	%	60 - 130
			cis-1,3-dichloropropene	2026/04/22		82	%	50 - 140
			Dichlorodifluoromethane	2026/04/22		68	%	50 - 140
			Dichloromethane	2026/04/22		83	%	60 - 130
			Ethylbenzene	2026/04/22		99	%	60 - 130
			Hexachlorobutadiene	2026/04/22		100	%	60 - 130
			Isopropylbenzene	2026/04/22		106	%	60 - 130
Methyl-tert-butylether (MTBE)	2026/04/22		79	%	60 - 130			
Styrene	2026/04/22		93	%	60 - 130			
Tetrachloroethene	2026/04/22		93	%	60 - 130			
Toluene	2026/04/22		95	%	60 - 130			
trans-1,2-dichloroethene	2026/04/22		95	%	60 - 130			
trans-1,3-dichloropropene	2026/04/22		60	%	50 - 140			
Trichloroethene	2026/04/22		90	%	60 - 130			
Trichlorofluoromethane	2026/04/22		83	%	60 - 130			
Vinyl chloride	2026/04/22		82	%	50 - 140			
m & p-Xylene	2026/04/22		98	%	60 - 130			
o-Xylene	2026/04/22		99	%	60 - 130			
C269971	KPA	Method Blank	1,4-Difluorobenzene (sur.)	2026/04/23		102	%	50 - 140



QUALITY ASSURANCE REPORT(CONT'D)

QA/QC Batch	Init	QC Type	Parameter	Date Analyzed	Value	Recovery	UNITS	QC Limits
			4-Bromofluorobenzene (sur.)	2026/04/23		92	%	50 - 140
			D4-1,2-Dichloroethane (sur.)	2026/04/23		112	%	50 - 140
			VH C6-C10	2026/04/23	ND, RDL=300		ug/L	
			1,1,1,2-tetrachloroethane	2026/04/23	ND, RDL=0.50		ug/L	
			1,1,1-trichloroethane	2026/04/23	ND, RDL=0.50		ug/L	
			1,1,2,2-tetrachloroethane	2026/04/23	ND, RDL=0.50		ug/L	
			1,1,2Trichloro-1,2,2Trifluoroethane	2026/04/23	ND, RDL=2.0		ug/L	
			1,1,2-trichloroethane	2026/04/23	ND, RDL=0.50		ug/L	
			1,1-dichloroethane	2026/04/23	ND, RDL=0.50		ug/L	
			1,1-dichloroethene	2026/04/23	ND, RDL=0.50		ug/L	
			1,2,3-trichlorobenzene	2026/04/23	ND, RDL=2.0		ug/L	
			1,2,4-trichlorobenzene	2026/04/23	ND, RDL=2.0		ug/L	
			1,2-dibromoethane	2026/04/23	ND, RDL=0.20		ug/L	
			1,2-dichlorobenzene	2026/04/23	ND, RDL=0.50		ug/L	
			1,2-dichloroethane	2026/04/23	ND, RDL=0.50		ug/L	
			1,2-dichloropropane	2026/04/23	ND, RDL=0.50		ug/L	
			1,3,5-trimethylbenzene	2026/04/23	ND, RDL=2.0		ug/L	
			1,3-Butadiene	2026/04/23	ND, RDL=0.50		ug/L	
			1,3-dichlorobenzene	2026/04/23	ND, RDL=0.50		ug/L	
			1,3-dichloropropane	2026/04/23	ND, RDL=1.0		ug/L	
			1,4-dichlorobenzene	2026/04/23	ND, RDL=0.50		ug/L	
			Benzene	2026/04/23	ND, RDL=0.40		ug/L	
			Bromobenzene	2026/04/23	ND, RDL=2.0		ug/L	
			Bromodichloromethane	2026/04/23	ND, RDL=1.0		ug/L	
			Bromoform	2026/04/23	ND, RDL=1.0		ug/L	
			Bromomethane	2026/04/23	ND, RDL=1.0		ug/L	
			Carbon tetrachloride	2026/04/23	ND, RDL=0.50		ug/L	
			Chlorobenzene	2026/04/23	ND, RDL=0.50		ug/L	



QUALITY ASSURANCE REPORT(CONT'D)

QA/QC Batch	Init	QC Type	Parameter	Date Analyzed	Value	Recovery	UNITS	QC Limits
			Dibromochloromethane	2026/04/23	ND, RDL=1.0		ug/L	
			Chloroethane	2026/04/23	ND, RDL=1.0		ug/L	
			Chloroform	2026/04/23	ND, RDL=1.0		ug/L	
			Chloromethane	2026/04/23	ND, RDL=1.0		ug/L	
			cis-1,2-dichloroethene	2026/04/23	ND, RDL=1.0		ug/L	
			cis-1,3-dichloropropene	2026/04/23	ND, RDL=1.0		ug/L	
			Dichlorodifluoromethane	2026/04/23	ND, RDL=2.0		ug/L	
			Dichloromethane	2026/04/23	ND, RDL=2.0		ug/L	
			Ethylbenzene	2026/04/23	ND, RDL=0.40		ug/L	
			Hexachlorobutadiene	2026/04/23	ND, RDL=0.50		ug/L	
			Isopropylbenzene	2026/04/23	ND, RDL=2.0		ug/L	
			Methyl-tert-butylether (MTBE)	2026/04/23	ND, RDL=4.0		ug/L	
			Styrene	2026/04/23	ND, RDL=0.50		ug/L	
			Tetrachloroethene	2026/04/23	ND, RDL=0.50		ug/L	
			Toluene	2026/04/23	ND, RDL=0.40		ug/L	
			trans-1,2-dichloroethene	2026/04/23	ND, RDL=1.0		ug/L	
			trans-1,3-dichloropropene	2026/04/23	ND, RDL=1.0		ug/L	
			Trichloroethene	2026/04/23	ND, RDL=0.50		ug/L	
			Trichlorofluoromethane	2026/04/23	ND, RDL=4.0		ug/L	
			Vinyl chloride	2026/04/23	ND, RDL=0.50		ug/L	
			m & p-Xylene	2026/04/23	ND, RDL=0.40		ug/L	
			o-Xylene	2026/04/23	ND, RDL=0.40		ug/L	
			Xylenes (Total)	2026/04/23	ND, RDL=0.40		ug/L	
C269971	KPA	RPD	Bromodichloromethane	2026/04/23	5.2		%	30
			Bromoform	2026/04/23	NC		%	30
			Dibromochloromethane	2026/04/23	NC		%	30
			Chloroform	2026/04/23	1.8		%	30
C270061	JLP	Spiked Blank	Alkalinity (Total as CaCO3)	2026/04/22		91	%	80 - 120
C270061	JLP	Method Blank	Alkalinity (PP as CaCO3)	2026/04/22	ND, RDL=1.0		mg/L	



QUALITY ASSURANCE REPORT(CONT'D)

QA/QC Batch	Init	QC Type	Parameter	Date Analyzed	Value	Recovery	UNITS	QC Limits
			Alkalinity (Total as CaCO3)	2026/04/22	ND, RDL=1.0		mg/L	
			Bicarbonate (HCO3)	2026/04/22	ND, RDL=1.0		mg/L	
			Carbonate (CO3)	2026/04/22	ND, RDL=1.0		mg/L	
			Hydroxide (OH)	2026/04/22	ND, RDL=1.0		mg/L	
C270061	JLP	RPD	Alkalinity (PP as CaCO3)	2026/04/22	NC		%	20
			Alkalinity (Total as CaCO3)	2026/04/22	2.3		%	20
			Bicarbonate (HCO3)	2026/04/22	2.3		%	20
			Carbonate (CO3)	2026/04/22	NC		%	20
			Hydroxide (OH)	2026/04/22	NC		%	20
C270065	JLP	Spiked Blank	pH	2026/04/22		100	%	97 - 103
C270065	JLP	RPD	pH	2026/04/22	1.9		%	N/A
C270067	JGL	Matrix Spike [EDS522-01]	Nitrate plus Nitrite (N)	2026/04/22		118	%	80 - 120
C270067	JGL	Spiked Blank	Nitrate plus Nitrite (N)	2026/04/22		105	%	80 - 120
C270067	JGL	Method Blank	Nitrate plus Nitrite (N)	2026/04/22	ND, RDL=0.020		mg/L	
C270067	JGL	RPD [EDS522-01]	Nitrate plus Nitrite (N)	2026/04/22	0.080		%	25
C270072	JGL	Matrix Spike [EDS522-01]	Nitrite (N)	2026/04/22		115	%	80 - 120
C270072	JGL	Spiked Blank	Nitrite (N)	2026/04/22		105	%	80 - 120
C270072	JGL	Method Blank	Nitrite (N)	2026/04/22	ND, RDL=0.0050		mg/L	
C270072	JGL	RPD [EDS522-01]	Nitrite (N)	2026/04/22	0.30		%	20
C270436	AAX	Matrix Spike	Methyl Sulfone (sur.)	2026/04/23		102	%	50 - 140
			Ethylene Glycol	2026/04/23		96	%	60 - 140
			Diethylene Glycol	2026/04/23		114	%	60 - 140
			Triethylene Glycol	2026/04/23		108	%	60 - 140
			Propylene Glycol	2026/04/23		94	%	60 - 140
C270436	AAX	Spiked Blank	Methyl Sulfone (sur.)	2026/04/23		106	%	50 - 140
			Ethylene Glycol	2026/04/23		101	%	70 - 130
			Diethylene Glycol	2026/04/23		121	%	70 - 130
			Triethylene Glycol	2026/04/23		115	%	70 - 130
			Propylene Glycol	2026/04/23		102	%	70 - 130
C270436	AAX	Method Blank	Methyl Sulfone (sur.)	2026/04/23		98	%	50 - 140
			Ethylene Glycol	2026/04/23	ND, RDL=3.0		mg/L	
			Diethylene Glycol	2026/04/23	ND, RDL=5.0		mg/L	
			Triethylene Glycol	2026/04/23	ND, RDL=5.0		mg/L	
			Propylene Glycol	2026/04/23	ND, RDL=5.0		mg/L	
C270436	AAX	RPD	Ethylene Glycol	2026/04/23	NC		%	30
			Diethylene Glycol	2026/04/23	NC		%	30
			Triethylene Glycol	2026/04/23	NC		%	30
			Propylene Glycol	2026/04/23	NC		%	30
C270676	C2L	Matrix Spike	Total Mercury (Hg)	2026/04/23		103	%	80 - 120
C270676	C2L	Spiked Blank	Total Mercury (Hg)	2026/04/23		98	%	80 - 120
C270676	C2L	Method Blank	Total Mercury (Hg)	2026/04/23	ND, RDL=0.0019		ug/L	
C270676	C2L	RPD	Total Mercury (Hg)	2026/04/23	NC		%	20



BUREAU
VERITAS

Bureau Veritas Job #: C621497
Report Date: 2026/05/22

HATFIELD CONSULTANTS
Client Project #: FORTIS11234/PE110163
Site Location: WOODFIBRE PIPELINE PROJECT
Your P.O. #: 4800010213

QUALITY ASSURANCE REPORT(CONT'D)

QA/QC Batch	Init	QC Type	Parameter	Date Analyzed	Value	Recovery	UNITS	QC Limits
C270726	JGL	Matrix Spike [EDS520-08]	Total Hex. Chromium (Cr 6+)	2026/04/23		105	%	80 - 120
C270726	JGL	Spiked Blank	Total Hex. Chromium (Cr 6+)	2026/04/23		111	%	80 - 120
C270726	JGL	Method Blank	Total Hex. Chromium (Cr 6+)	2026/04/23	ND, RDL=0.00099		mg/L	
C270726	JGL	RPD [EDS520-08]	Total Hex. Chromium (Cr 6+)	2026/04/23	NC		%	20
C270818	C2L	Matrix Spike	Total Mercury (Hg)	2026/04/23		103	%	80 - 120
C270818	C2L	Spiked Blank	Total Mercury (Hg)	2026/04/23		96	%	80 - 120
C270818	C2L	Method Blank	Total Mercury (Hg)	2026/04/23	ND, RDL=0.0019		ug/L	
C270818	C2L	RPD	Total Mercury (Hg)	2026/04/23	NC		%	20
C270893	JAV	Matrix Spike	Chloride (Cl)	2026/04/23		NC	%	80 - 120
			Sulphate (SO4)	2026/04/23		96	%	80 - 120
C270893	JAV	Spiked Blank	Chloride (Cl)	2026/04/23		99	%	80 - 120
			Sulphate (SO4)	2026/04/23		92	%	80 - 120
C270893	JAV	Method Blank	Chloride (Cl)	2026/04/23	ND, RDL=1.0		mg/L	
			Sulphate (SO4)	2026/04/23	ND, RDL=1.0		mg/L	
C270893	JAV	RPD	Chloride (Cl)	2026/04/23	3.3		%	20
			Sulphate (SO4)	2026/04/23	4.9		%	20
C270901	BB3	Matrix Spike [EDS521-10]	Total Ammonia (N)	2026/04/23		98	%	80 - 120
C270901	BB3	Spiked Blank	Total Ammonia (N)	2026/04/23		105	%	80 - 120
C270901	BB3	Method Blank	Total Ammonia (N)	2026/04/23	ND, RDL=0.015		mg/L	
C270901	BB3	RPD [EDS521-10]	Total Ammonia (N)	2026/04/23	NC		%	20
C271023	MO5	Matrix Spike	Dissolved Organic Carbon (C)	2026/04/23		96	%	80 - 120
C271023	MO5	Spiked Blank	Dissolved Organic Carbon (C)	2026/04/23		97	%	80 - 120
C271023	MO5	Method Blank	Dissolved Organic Carbon (C)	2026/04/23	ND, RDL=0.50		mg/L	
C271023	MO5	RPD	Dissolved Organic Carbon (C)	2026/04/23	1.8		%	20
C271524	C2L	Matrix Spike	Dissolved Mercury (Hg)	2026/04/24		101	%	80 - 120
C271524	C2L	Spiked Blank	Dissolved Mercury (Hg)	2026/04/24		93	%	80 - 120
C271524	C2L	Method Blank	Dissolved Mercury (Hg)	2026/04/24	ND, RDL=0.0019		ug/L	
C271524	C2L	RPD	Dissolved Mercury (Hg)	2026/04/24	NC		%	20
C271530	SPP	Matrix Spike	Total Suspended Solids	2026/04/27		101	%	80 - 120
C271530	SPP	Spiked Blank	Total Suspended Solids	2026/04/27		100	%	80 - 120
C271530	SPP	Method Blank	Total Suspended Solids	2026/04/27	ND, RDL=1.0		mg/L	
C271530	SPP	RPD	Total Suspended Solids	2026/04/27	0		%	20
C271699	AA1	Matrix Spike	Total Aluminum (Al)	2026/04/24		98	%	80 - 120
			Total Antimony (Sb)	2026/04/24		NC	%	80 - 120
			Total Arsenic (As)	2026/04/24		113	%	80 - 120
			Total Barium (Ba)	2026/04/24		102	%	80 - 120
			Total Beryllium (Be)	2026/04/24		100	%	80 - 120
			Total Bismuth (Bi)	2026/04/24		88	%	80 - 120
			Total Boron (B)	2026/04/24		98	%	80 - 120
			Total Cadmium (Cd)	2026/04/24		101	%	80 - 120
			Total Cesium (Cs)	2026/04/24		91	%	80 - 120
			Total Chromium (Cr)	2026/04/24		89	%	80 - 120
			Total Cobalt (Co)	2026/04/24		86	%	80 - 120
			Total Copper (Cu)	2026/04/24		88	%	80 - 120
			Total Iron (Fe)	2026/04/24		100	%	80 - 120



QUALITY ASSURANCE REPORT(CONT'D)

QA/QC Batch	Init	QC Type	Parameter	Date Analyzed	Value	Recovery	UNITS	QC Limits
			Total Lead (Pb)	2026/04/24		93	%	80 - 120
			Total Lithium (Li)	2026/04/24		90	%	80 - 120
			Total Manganese (Mn)	2026/04/24		93	%	80 - 120
			Total Molybdenum (Mo)	2026/04/24		97	%	80 - 120
			Total Nickel (Ni)	2026/04/24		92	%	80 - 120
			Total Phosphorus (P)	2026/04/24		107	%	80 - 120
			Total Rubidium (Rb)	2026/04/24		98	%	80 - 120
			Total Selenium (Se)	2026/04/24		112	%	80 - 120
			Total Silicon (Si)	2026/04/24		106	%	80 - 120
			Total Silver (Ag)	2026/04/24		99	%	80 - 120
			Total Strontium (Sr)	2026/04/24		NC	%	80 - 120
			Total Tellurium (Te)	2026/04/24		114	%	80 - 120
			Total Thallium (Tl)	2026/04/24		98	%	80 - 120
			Total Thorium (Th)	2026/04/24		97	%	80 - 120
			Total Tin (Sn)	2026/04/24		103	%	80 - 120
			Total Titanium (Ti)	2026/04/24		102	%	80 - 120
			Total Uranium (U)	2026/04/24		90	%	80 - 120
			Total Vanadium (V)	2026/04/24		100	%	80 - 120
			Total Zinc (Zn)	2026/04/24		93	%	80 - 120
			Total Zirconium (Zr)	2026/04/24		103	%	80 - 120
C271699	AA1	Spiked Blank	Total Aluminum (Al)	2026/04/24		105	%	80 - 120
			Total Antimony (Sb)	2026/04/24		103	%	80 - 120
			Total Arsenic (As)	2026/04/24		104	%	80 - 120
			Total Barium (Ba)	2026/04/24		104	%	80 - 120
			Total Beryllium (Be)	2026/04/24		103	%	80 - 120
			Total Bismuth (Bi)	2026/04/24		99	%	80 - 120
			Total Boron (B)	2026/04/24		105	%	80 - 120
			Total Cadmium (Cd)	2026/04/24		102	%	80 - 120
			Total Cesium (Cs)	2026/04/24		93	%	80 - 120
			Total Chromium (Cr)	2026/04/24		96	%	80 - 120
			Total Cobalt (Co)	2026/04/24		95	%	80 - 120
			Total Copper (Cu)	2026/04/24		94	%	80 - 120
			Total Iron (Fe)	2026/04/24		102	%	80 - 120
			Total Lead (Pb)	2026/04/24		99	%	80 - 120
			Total Lithium (Li)	2026/04/24		102	%	80 - 120
			Total Manganese (Mn)	2026/04/24		101	%	80 - 120
			Total Molybdenum (Mo)	2026/04/24		103	%	80 - 120
			Total Nickel (Ni)	2026/04/24		101	%	80 - 120
			Total Phosphorus (P)	2026/04/24		105	%	80 - 120
			Total Rubidium (Rb)	2026/04/24		103	%	80 - 120
			Total Selenium (Se)	2026/04/24		100	%	80 - 120
			Total Silicon (Si)	2026/04/24		107	%	80 - 120
			Total Silver (Ag)	2026/04/24		101	%	80 - 120
			Total Strontium (Sr)	2026/04/24		105	%	80 - 120
			Total Tellurium (Te)	2026/04/24		108	%	80 - 120
			Total Thallium (Tl)	2026/04/24		100	%	80 - 120
			Total Thorium (Th)	2026/04/24		101	%	80 - 120
			Total Tin (Sn)	2026/04/24		102	%	80 - 120
			Total Titanium (Ti)	2026/04/24		104	%	80 - 120
			Total Uranium (U)	2026/04/24		103	%	80 - 120
			Total Vanadium (V)	2026/04/24		102	%	80 - 120
			Total Zinc (Zn)	2026/04/24		101	%	80 - 120
			Total Zirconium (Zr)	2026/04/24		101	%	80 - 120



QUALITY ASSURANCE REPORT(CONT'D)

QA/QC Batch	Init	QC Type	Parameter	Date Analyzed	Value	Recovery	UNITS	QC Limits
C271699	AA1	Method Blank	Total Aluminum (Al)	2026/04/24	ND, RDL=0.50		ug/L	
			Total Antimony (Sb)	2026/04/24	ND, RDL=0.020		ug/L	
			Total Arsenic (As)	2026/04/24	ND, RDL=0.020		ug/L	
			Total Barium (Ba)	2026/04/24	ND, RDL=0.020		ug/L	
			Total Beryllium (Be)	2026/04/24	ND, RDL=0.010		ug/L	
			Total Bismuth (Bi)	2026/04/24	ND, RDL=0.0050		ug/L	
			Total Boron (B)	2026/04/24	ND, RDL=10		ug/L	
			Total Cadmium (Cd)	2026/04/24	ND, RDL=0.0050		ug/L	
			Total Cesium (Cs)	2026/04/24	ND, RDL=0.050		ug/L	
			Total Chromium (Cr)	2026/04/24	ND, RDL=0.10		ug/L	
			Total Cobalt (Co)	2026/04/24	ND, RDL=0.0050		ug/L	
			Total Copper (Cu)	2026/04/24	ND, RDL=0.050		ug/L	
			Total Iron (Fe)	2026/04/24	ND, RDL=1.0		ug/L	
			Total Lead (Pb)	2026/04/24	ND, RDL=0.0050		ug/L	
			Total Lithium (Li)	2026/04/24	ND, RDL=0.50		ug/L	
			Total Manganese (Mn)	2026/04/24	ND, RDL=0.050		ug/L	
			Total Molybdenum (Mo)	2026/04/24	ND, RDL=0.050		ug/L	
			Total Nickel (Ni)	2026/04/24	ND, RDL=0.020		ug/L	
			Total Phosphorus (P)	2026/04/24	ND, RDL=2.0		ug/L	
			Total Rubidium (Rb)	2026/04/24	ND, RDL=0.050		ug/L	
			Total Selenium (Se)	2026/04/24	ND, RDL=0.040		ug/L	
			Total Silicon (Si)	2026/04/24	ND, RDL=50		ug/L	
			Total Silver (Ag)	2026/04/24	ND, RDL=0.0050		ug/L	
			Total Strontium (Sr)	2026/04/24	ND, RDL=0.050		ug/L	
			Total Tellurium (Te)	2026/04/24	ND, RDL=0.020		ug/L	
			Total Thallium (Tl)	2026/04/24	ND, RDL=0.0020		ug/L	
			Total Thorium (Th)	2026/04/24	ND, RDL=0.050		ug/L	



QUALITY ASSURANCE REPORT(CONT'D)

QA/QC Batch	Init	QC Type	Parameter	Date Analyzed	Value	Recovery	UNITS	QC Limits
			Total Tin (Sn)	2026/04/24	ND, RDL=0.20		ug/L	
			Total Titanium (Ti)	2026/04/24	ND, RDL=0.50		ug/L	
			Total Uranium (U)	2026/04/24	ND, RDL=0.0020		ug/L	
			Total Vanadium (V)	2026/04/24	ND, RDL=0.20		ug/L	
			Total Zinc (Zn)	2026/04/24	ND, RDL=0.10		ug/L	
			Total Zirconium (Zr)	2026/04/24	ND, RDL=0.10		ug/L	
C271699	AA1	RPD	Total Aluminum (Al)	2026/04/27	6.9		%	20
			Total Antimony (Sb)	2026/04/27	2.9		%	20
			Total Arsenic (As)	2026/04/27	18		%	20
			Total Barium (Ba)	2026/04/27	2.7		%	20
			Total Beryllium (Be)	2026/04/27	13		%	20
			Total Bismuth (Bi)	2026/04/27	NC		%	20
			Total Boron (B)	2026/04/27	NC		%	20
			Total Cadmium (Cd)	2026/04/27	NC		%	20
			Total Chromium (Cr)	2026/04/27	NC		%	20
			Total Cobalt (Co)	2026/04/27	4.7		%	20
			Total Copper (Cu)	2026/04/27	14		%	20
			Total Iron (Fe)	2026/04/27	NC		%	20
			Total Lead (Pb)	2026/04/27	16		%	20
			Total Lithium (Li)	2026/04/27	4.7		%	20
			Total Manganese (Mn)	2026/04/27	1.5		%	20
			Total Molybdenum (Mo)	2026/04/27	0.65		%	20
			Total Nickel (Ni)	2026/04/27	1.9		%	20
			Total Phosphorus (P)	2026/04/27	NC		%	20
			Total Selenium (Se)	2026/04/27	2.9		%	20
			Total Silicon (Si)	2026/04/27	4.1		%	20
			Total Silver (Ag)	2026/04/27	NC		%	20
			Total Strontium (Sr)	2026/04/27	5.7		%	20
			Total Thallium (Tl)	2026/04/27	NC		%	20
			Total Tin (Sn)	2026/04/27	NC		%	20
			Total Titanium (Ti)	2026/04/27	NC		%	20
			Total Uranium (U)	2026/04/27	17		%	20
			Total Vanadium (V)	2026/04/27	NC		%	20
			Total Zinc (Zn)	2026/04/27	2.4		%	20
			Total Zirconium (Zr)	2026/04/27	16		%	20
C271753	MDO	Matrix Spike [EDS518-14]	Phenols	2026/04/24		103	%	80 - 120
C271753	MDO	Spiked Blank	Phenols	2026/04/24		101	%	80 - 120
C271753	MDO	Method Blank	Phenols	2026/04/24	ND, RDL=0.0015		mg/L	
C271753	MDO	RPD [EDS518-14]	Phenols	2026/04/24	NC		%	20
C271891	CBK	Matrix Spike	Total Organic Carbon (C)	2026/04/24		97	%	80 - 120
C271891	CBK	Spiked Blank	Total Organic Carbon (C)	2026/04/24		97	%	80 - 120
C271891	CBK	Method Blank	Total Organic Carbon (C)	2026/04/24	ND, RDL=0.50		mg/L	
C271891	CBK	RPD	Total Organic Carbon (C)	2026/04/24	NC		%	20
C271893	CBK	Matrix Spike [EDS521-09]	Total Organic Carbon (C)	2026/04/24		89	%	80 - 120
C271893	CBK	Spiked Blank	Total Organic Carbon (C)	2026/04/24		87	%	80 - 120



BUREAU
VERITAS

Bureau Veritas Job #: C621497

Report Date: 2026/05/22

HATFIELD CONSULTANTS

Client Project #: FORTIS11234/PE110163

Site Location: WOODFIBRE PIPELINE PROJECT

Your P.O. #: 4800010213

QUALITY ASSURANCE REPORT(CONT'D)

QA/QC	Batch	Init	QC Type	Parameter	Date Analyzed	Value	Recovery	UNITS	QC Limits
	C271893	CBK	Method Blank	Total Organic Carbon (C)	2026/04/24	ND, RDL=0.50		mg/L	
	C271893	CBK	RPD [EDS521-09]	Total Organic Carbon (C)	2026/04/24	NC		%	20
	C272156	AA1	Matrix Spike	Total Aluminum (Al)	2026/04/27		96	%	80 - 120
				Total Antimony (Sb)	2026/04/27		103	%	80 - 120
				Total Arsenic (As)	2026/04/27		105	%	80 - 120
				Total Barium (Ba)	2026/04/27		NC	%	80 - 120
				Total Beryllium (Be)	2026/04/27		99	%	80 - 120
				Total Bismuth (Bi)	2026/04/27		95	%	80 - 120
				Total Boron (B)	2026/04/27		97	%	80 - 120
				Total Cadmium (Cd)	2026/04/27		99	%	80 - 120
				Total Cesium (Cs)	2026/04/27		90	%	80 - 120
				Total Chromium (Cr)	2026/04/27		93	%	80 - 120
				Total Cobalt (Co)	2026/04/27		92	%	80 - 120
				Total Copper (Cu)	2026/04/27		89	%	80 - 120
				Total Iron (Fe)	2026/04/27		106	%	80 - 120
				Total Lead (Pb)	2026/04/27		96	%	80 - 120
				Total Lithium (Li)	2026/04/27		92	%	80 - 120
				Total Manganese (Mn)	2026/04/27		99	%	80 - 120
				Total Molybdenum (Mo)	2026/04/27		100	%	80 - 120
				Total Nickel (Ni)	2026/04/27		95	%	80 - 120
				Total Phosphorus (P)	2026/04/27		103	%	80 - 120
				Total Rubidium (Rb)	2026/04/27		101	%	80 - 120
				Total Selenium (Se)	2026/04/27		108	%	80 - 120
				Total Silicon (Si)	2026/04/27		104	%	80 - 120
				Total Silver (Ag)	2026/04/27		102	%	80 - 120
				Total Strontium (Sr)	2026/04/27		NC	%	80 - 120
				Total Tellurium (Te)	2026/04/27		103	%	80 - 120
				Total Thallium (Tl)	2026/04/27		99	%	80 - 120
				Total Thorium (Th)	2026/04/27		101	%	80 - 120
				Total Tin (Sn)	2026/04/27		99	%	80 - 120
				Total Titanium (Ti)	2026/04/27		100	%	80 - 120
				Total Uranium (U)	2026/04/27		110	%	80 - 120
				Total Vanadium (V)	2026/04/27		101	%	80 - 120
				Total Zinc (Zn)	2026/04/27		97	%	80 - 120
				Total Zirconium (Zr)	2026/04/27		105	%	80 - 120
	C272156	AA1	Spiked Blank	Total Aluminum (Al)	2026/04/27		98	%	80 - 120
				Total Antimony (Sb)	2026/04/27		103	%	80 - 120
				Total Arsenic (As)	2026/04/27		104	%	80 - 120
				Total Barium (Ba)	2026/04/27		99	%	80 - 120
				Total Beryllium (Be)	2026/04/27		101	%	80 - 120
				Total Bismuth (Bi)	2026/04/27		100	%	80 - 120
				Total Boron (B)	2026/04/27		98	%	80 - 120
				Total Cadmium (Cd)	2026/04/27		102	%	80 - 120
				Total Cesium (Cs)	2026/04/27		93	%	80 - 120
				Total Chromium (Cr)	2026/04/27		95	%	80 - 120
				Total Cobalt (Co)	2026/04/27		96	%	80 - 120
				Total Copper (Cu)	2026/04/27		94	%	80 - 120
				Total Iron (Fe)	2026/04/27		102	%	80 - 120
				Total Lead (Pb)	2026/04/27		98	%	80 - 120
				Total Lithium (Li)	2026/04/27		98	%	80 - 120
				Total Manganese (Mn)	2026/04/27		101	%	80 - 120
				Total Molybdenum (Mo)	2026/04/27		103	%	80 - 120



QUALITY ASSURANCE REPORT(CONT'D)

QA/QC Batch	Init	QC Type	Parameter	Date Analyzed	Value	Recovery	UNITS	QC Limits
			Total Nickel (Ni)	2026/04/27		99	%	80 - 120
			Total Phosphorus (P)	2026/04/27		101	%	80 - 120
			Total Rubidium (Rb)	2026/04/27		101	%	80 - 120
			Total Selenium (Se)	2026/04/27		106	%	80 - 120
			Total Silicon (Si)	2026/04/27		102	%	80 - 120
			Total Silver (Ag)	2026/04/27		99	%	80 - 120
			Total Strontium (Sr)	2026/04/27		102	%	80 - 120
			Total Tellurium (Te)	2026/04/27		102	%	80 - 120
			Total Thallium (Tl)	2026/04/27		100	%	80 - 120
			Total Thorium (Th)	2026/04/27		100	%	80 - 120
			Total Tin (Sn)	2026/04/27		102	%	80 - 120
			Total Titanium (Ti)	2026/04/27		102	%	80 - 120
			Total Uranium (U)	2026/04/27		110	%	80 - 120
			Total Vanadium (V)	2026/04/27		101	%	80 - 120
			Total Zinc (Zn)	2026/04/27		101	%	80 - 120
			Total Zirconium (Zr)	2026/04/27		100	%	80 - 120
C272156	AA1	Method Blank	Total Aluminum (Al)	2026/04/27	ND, RDL=3.0		ug/L	
			Total Antimony (Sb)	2026/04/27	ND, RDL=0.020		ug/L	
			Total Arsenic (As)	2026/04/27	ND, RDL=0.020		ug/L	
			Total Barium (Ba)	2026/04/27	ND, RDL=0.050		ug/L	
			Total Beryllium (Be)	2026/04/27	ND, RDL=0.010		ug/L	
			Total Bismuth (Bi)	2026/04/27	ND, RDL=0.010		ug/L	
			Total Boron (B)	2026/04/27	ND, RDL=10		ug/L	
			Total Cadmium (Cd)	2026/04/27	ND, RDL=0.0050		ug/L	
			Total Cesium (Cs)	2026/04/27	ND, RDL=0.050		ug/L	
			Total Chromium (Cr)	2026/04/27	ND, RDL=0.10		ug/L	
			Total Cobalt (Co)	2026/04/27	ND, RDL=0.010		ug/L	
			Total Copper (Cu)	2026/04/27	ND, RDL=0.10		ug/L	
			Total Iron (Fe)	2026/04/27	ND, RDL=5.0		ug/L	
			Total Lead (Pb)	2026/04/27	ND, RDL=0.020		ug/L	
			Total Lithium (Li)	2026/04/27	ND, RDL=0.50		ug/L	
			Total Manganese (Mn)	2026/04/27	ND, RDL=0.10		ug/L	
			Total Molybdenum (Mo)	2026/04/27	ND, RDL=0.050		ug/L	
			Total Nickel (Ni)	2026/04/27	ND, RDL=0.10		ug/L	
			Total Phosphorus (P)	2026/04/27	ND, RDL=5.0		ug/L	



BUREAU
VERITAS

Bureau Veritas Job #: C621497

Report Date: 2026/05/22

HATFIELD CONSULTANTS

Client Project #: FORTIS11234/PE110163

Site Location: WOODFIBRE PIPELINE PROJECT

Your P.O. #: 4800010213

QUALITY ASSURANCE REPORT(CONT'D)

QA/QC Batch	Init	QC Type	Parameter	Date Analyzed	Value	Recovery	UNITS	QC Limits
			Total Rubidium (Rb)	2026/04/27	ND, RDL=0.050		ug/L	
			Total Selenium (Se)	2026/04/27	ND, RDL=0.040		ug/L	
			Total Silicon (Si)	2026/04/27	ND, RDL=50		ug/L	
			Total Silver (Ag)	2026/04/27	ND, RDL=0.010		ug/L	
			Total Strontium (Sr)	2026/04/27	ND, RDL=0.050		ug/L	
			Total Tellurium (Te)	2026/04/27	ND, RDL=0.020		ug/L	
			Total Thallium (Tl)	2026/04/27	ND, RDL=0.0020		ug/L	
			Total Thorium (Th)	2026/04/27	ND, RDL=0.050		ug/L	
			Total Tin (Sn)	2026/04/27	ND, RDL=0.20		ug/L	
			Total Titanium (Ti)	2026/04/27	ND, RDL=2.0		ug/L	
			Total Uranium (U)	2026/04/27	ND, RDL=0.0050		ug/L	
			Total Vanadium (V)	2026/04/27	ND, RDL=0.20		ug/L	
			Total Zinc (Zn)	2026/04/27	ND, RDL=1.0		ug/L	
			Total Zirconium (Zr)	2026/04/27	ND, RDL=0.10		ug/L	
C272156	AA1	RPD	Total Aluminum (Al)	2026/04/27	1.5		%	20
			Total Antimony (Sb)	2026/04/27	0.19		%	20
			Total Arsenic (As)	2026/04/27	0.35		%	20
			Total Barium (Ba)	2026/04/27	0.61		%	20
			Total Beryllium (Be)	2026/04/27	NC		%	20
			Total Bismuth (Bi)	2026/04/27	NC		%	20
			Total Boron (B)	2026/04/27	NC		%	20
			Total Cadmium (Cd)	2026/04/27	7.8		%	20
			Total Chromium (Cr)	2026/04/27	2.9		%	20
			Total Cobalt (Co)	2026/04/27	0.64		%	20
			Total Copper (Cu)	2026/04/27	0.13		%	20
			Total Iron (Fe)	2026/04/27	0.15		%	20
			Total Lead (Pb)	2026/04/27	4.0		%	20
			Total Lithium (Li)	2026/04/27	NC		%	20
			Total Manganese (Mn)	2026/04/27	0.60		%	20
			Total Molybdenum (Mo)	2026/04/27	1.1		%	20
			Total Nickel (Ni)	2026/04/27	0.79		%	20
			Total Phosphorus (P)	2026/04/27	9.4		%	20
			Total Selenium (Se)	2026/04/27	2.1		%	20
			Total Silicon (Si)	2026/04/27	1.7		%	20
			Total Silver (Ag)	2026/04/27	NC		%	20
			Total Strontium (Sr)	2026/04/27	2.0		%	20
			Total Thallium (Tl)	2026/04/27	NC		%	20
			Total Tin (Sn)	2026/04/27	NC		%	20
			Total Titanium (Ti)	2026/04/27	NC		%	20



QUALITY ASSURANCE REPORT(CONT'D)

QA/QC Batch	Init	QC Type	Parameter	Date Analyzed	Value	Recovery	UNITS	QC Limits
			Total Uranium (U)	2026/04/27	3.5		%	20
			Total Vanadium (V)	2026/04/27	1.2		%	20
			Total Zinc (Zn)	2026/04/27	3.4		%	20
			Total Zirconium (Zr)	2026/04/27	NC		%	20
C272498	IT1	Spiked Blank	O-TERPHENYL (sur.)	2026/04/27		103	%	60 - 140
			EPH (C10-C19)	2026/04/27		96	%	70 - 130
			EPH (C19-C32)	2026/04/27		94	%	70 - 130
C272498	IT1	Method Blank	O-TERPHENYL (sur.)	2026/04/27		102	%	60 - 140
			EPH (C10-C19)	2026/04/27	ND, RDL=0.20		mg/L	
			EPH (C19-C32)	2026/04/27	ND, RDL=0.20		mg/L	
C272498	IT1	RPD	EPH (C10-C19)	2026/04/27	NC		%	30
			EPH (C19-C32)	2026/04/27	NC		%	30
C272604	TSO	Matrix Spike [EDS522-03]	Total Dissolved Solids	2026/04/28		97	%	80 - 120
C272604	TSO	Spiked Blank	Total Dissolved Solids	2026/04/28		92	%	80 - 120
C272604	TSO	Method Blank	Total Dissolved Solids	2026/04/28	ND, RDL=10		mg/L	
C272604	TSO	RPD [EDS517-03]	Total Dissolved Solids	2026/04/28	15		%	20
C272652	AA1	Matrix Spike	Dissolved Aluminum (Al)	2026/04/28		101	%	80 - 120
			Dissolved Antimony (Sb)	2026/04/28		100	%	80 - 120
			Dissolved Arsenic (As)	2026/04/28		102	%	80 - 120
			Dissolved Barium (Ba)	2026/04/28		100	%	80 - 120
			Dissolved Beryllium (Be)	2026/04/28		100	%	80 - 120
			Dissolved Bismuth (Bi)	2026/04/28		96	%	80 - 120
			Dissolved Boron (B)	2026/04/28		98	%	80 - 120
			Dissolved Cadmium (Cd)	2026/04/28		100	%	80 - 120
			Dissolved Cesium (Cs)	2026/04/28		93	%	80 - 120
			Dissolved Chromium (Cr)	2026/04/28		101	%	80 - 120
			Dissolved Cobalt (Co)	2026/04/28		95	%	80 - 120
			Dissolved Copper (Cu)	2026/04/28		94	%	80 - 120
			Dissolved Iron (Fe)	2026/04/28		100	%	80 - 120
			Dissolved Lead (Pb)	2026/04/28		94	%	80 - 120
			Dissolved Lithium (Li)	2026/04/28		94	%	80 - 120
			Dissolved Manganese (Mn)	2026/04/28		102	%	80 - 120
			Dissolved Molybdenum (Mo)	2026/04/28		100	%	80 - 120
			Dissolved Nickel (Ni)	2026/04/28		99	%	80 - 120
			Dissolved Phosphorus (P)	2026/04/28		103	%	80 - 120
			Dissolved Rubidium (Rb)	2026/04/28		102	%	80 - 120
			Dissolved Selenium (Se)	2026/04/28		102	%	80 - 120
			Dissolved Silicon (Si)	2026/04/28		102	%	80 - 120
			Dissolved Silver (Ag)	2026/04/28		98	%	80 - 120
			Dissolved Strontium (Sr)	2026/04/28		101	%	80 - 120
			Dissolved Tellurium (Te)	2026/04/28		108	%	80 - 120
			Dissolved Thallium (Tl)	2026/04/28		97	%	80 - 120
			Dissolved Thorium (Th)	2026/04/28		99	%	80 - 120
			Dissolved Tin (Sn)	2026/04/28		100	%	80 - 120
			Dissolved Titanium (Ti)	2026/04/28		104	%	80 - 120
			Dissolved Uranium (U)	2026/04/28		103	%	80 - 120
			Dissolved Vanadium (V)	2026/04/28		102	%	80 - 120
			Dissolved Zinc (Zn)	2026/04/28		100	%	80 - 120
			Dissolved Zirconium (Zr)	2026/04/28		101	%	80 - 120
C272652	AA1	Spiked Blank	Dissolved Aluminum (Al)	2026/04/28		101	%	80 - 120



QUALITY ASSURANCE REPORT(CONT'D)

QA/QC Batch	Init	QC Type	Parameter	Date Analyzed	Value	Recovery	UNITS	QC Limits
			Dissolved Antimony (Sb)	2026/04/28		102	%	80 - 120
			Dissolved Arsenic (As)	2026/04/28		104	%	80 - 120
			Dissolved Barium (Ba)	2026/04/28		101	%	80 - 120
			Dissolved Beryllium (Be)	2026/04/28		103	%	80 - 120
			Dissolved Bismuth (Bi)	2026/04/28		100	%	80 - 120
			Dissolved Boron (B)	2026/04/28		100	%	80 - 120
			Dissolved Cadmium (Cd)	2026/04/28		103	%	80 - 120
			Dissolved Cesium (Cs)	2026/04/28		94	%	80 - 120
			Dissolved Chromium (Cr)	2026/04/28		101	%	80 - 120
			Dissolved Cobalt (Co)	2026/04/28		94	%	80 - 120
			Dissolved Copper (Cu)	2026/04/28		94	%	80 - 120
			Dissolved Iron (Fe)	2026/04/28		101	%	80 - 120
			Dissolved Lead (Pb)	2026/04/28		99	%	80 - 120
			Dissolved Lithium (Li)	2026/04/28		98	%	80 - 120
			Dissolved Manganese (Mn)	2026/04/28		101	%	80 - 120
			Dissolved Molybdenum (Mo)	2026/04/28		104	%	80 - 120
			Dissolved Nickel (Ni)	2026/04/28		99	%	80 - 120
			Dissolved Phosphorus (P)	2026/04/28		102	%	80 - 120
			Dissolved Rubidium (Rb)	2026/04/28		102	%	80 - 120
			Dissolved Selenium (Se)	2026/04/28		104	%	80 - 120
			Dissolved Silicon (Si)	2026/04/28		106	%	80 - 120
			Dissolved Silver (Ag)	2026/04/28		100	%	80 - 120
			Dissolved Strontium (Sr)	2026/04/28		103	%	80 - 120
			Dissolved Tellurium (Te)	2026/04/28		106	%	80 - 120
			Dissolved Thallium (Tl)	2026/04/28		100	%	80 - 120
			Dissolved Thorium (Th)	2026/04/28		102	%	80 - 120
			Dissolved Tin (Sn)	2026/04/28		103	%	80 - 120
			Dissolved Titanium (Ti)	2026/04/28		104	%	80 - 120
			Dissolved Uranium (U)	2026/04/28		107	%	80 - 120
			Dissolved Vanadium (V)	2026/04/28		100	%	80 - 120
			Dissolved Zinc (Zn)	2026/04/28		100	%	80 - 120
			Dissolved Zirconium (Zr)	2026/04/28		101	%	80 - 120
C272652	AA1	Method Blank	Dissolved Aluminum (Al)	2026/04/28	ND, RDL=0.50		ug/L	
			Dissolved Antimony (Sb)	2026/04/28	ND, RDL=0.020		ug/L	
			Dissolved Arsenic (As)	2026/04/28	ND, RDL=0.020		ug/L	
			Dissolved Barium (Ba)	2026/04/28	ND, RDL=0.020		ug/L	
			Dissolved Beryllium (Be)	2026/04/28	ND, RDL=0.010		ug/L	
			Dissolved Bismuth (Bi)	2026/04/28	ND, RDL=0.0050		ug/L	
			Dissolved Boron (B)	2026/04/28	ND, RDL=10		ug/L	
			Dissolved Cadmium (Cd)	2026/04/28	ND, RDL=0.0050		ug/L	
			Dissolved Cesium (Cs)	2026/04/28	ND, RDL=0.050		ug/L	
			Dissolved Chromium (Cr)	2026/04/28	ND, RDL=0.10		ug/L	



QUALITY ASSURANCE REPORT(CONT'D)

QA/QC Batch	Init	QC Type	Parameter	Date Analyzed	Value	Recovery	UNITS	QC Limits
			Dissolved Cobalt (Co)	2026/04/28	ND, RDL=0.0050		ug/L	
			Dissolved Copper (Cu)	2026/04/28	ND, RDL=0.050		ug/L	
			Dissolved Iron (Fe)	2026/04/28	ND, RDL=1.0		ug/L	
			Dissolved Lead (Pb)	2026/04/28	ND, RDL=0.0050		ug/L	
			Dissolved Lithium (Li)	2026/04/28	ND, RDL=0.50		ug/L	
			Dissolved Manganese (Mn)	2026/04/28	ND, RDL=0.050		ug/L	
			Dissolved Molybdenum (Mo)	2026/04/28	ND, RDL=0.050		ug/L	
			Dissolved Nickel (Ni)	2026/04/28	ND, RDL=0.020		ug/L	
			Dissolved Phosphorus (P)	2026/04/28	ND, RDL=2.0		ug/L	
			Dissolved Rubidium (Rb)	2026/04/28	ND, RDL=0.050		ug/L	
			Dissolved Selenium (Se)	2026/04/28	ND, RDL=0.040		ug/L	
			Dissolved Silicon (Si)	2026/04/28	ND, RDL=50		ug/L	
			Dissolved Silver (Ag)	2026/04/28	ND, RDL=0.0050		ug/L	
			Dissolved Strontium (Sr)	2026/04/28	ND, RDL=0.050		ug/L	
			Dissolved Tellurium (Te)	2026/04/28	ND, RDL=0.020		ug/L	
			Dissolved Thallium (Tl)	2026/04/28	ND, RDL=0.0020		ug/L	
			Dissolved Thorium (Th)	2026/04/28	ND, RDL=0.0050		ug/L	
			Dissolved Tin (Sn)	2026/04/28	ND, RDL=0.20		ug/L	
			Dissolved Titanium (Ti)	2026/04/28	ND, RDL=0.50		ug/L	
			Dissolved Uranium (U)	2026/04/28	ND, RDL=0.0020		ug/L	
			Dissolved Vanadium (V)	2026/04/28	ND, RDL=0.20		ug/L	
			Dissolved Zinc (Zn)	2026/04/28	ND, RDL=0.10		ug/L	
			Dissolved Zirconium (Zr)	2026/04/28	ND, RDL=0.10		ug/L	
C272652	AA1	RPD	Dissolved Aluminum (Al)	2026/04/28	0.31		%	20
			Dissolved Antimony (Sb)	2026/04/28	11		%	20
			Dissolved Arsenic (As)	2026/04/28	2.9		%	20
			Dissolved Barium (Ba)	2026/04/28	1.1		%	20
			Dissolved Beryllium (Be)	2026/04/28	NC		%	20
			Dissolved Bismuth (Bi)	2026/04/28	NC		%	20
			Dissolved Boron (B)	2026/04/28	NC		%	20
			Dissolved Cadmium (Cd)	2026/04/28	15		%	20



BUREAU
VERITAS

Bureau Veritas Job #: C621497

Report Date: 2026/05/22

HATFIELD CONSULTANTS

Client Project #: FORTIS11234/PE110163

Site Location: WOODFIBRE PIPELINE PROJECT

Your P.O. #: 4800010213

QUALITY ASSURANCE REPORT(CONT'D)

QA/QC	Batch	Init	QC Type	Parameter	Date Analyzed	Value	Recovery	UNITS	QC Limits
				Dissolved Chromium (Cr)	2026/04/28	1.9		%	20
				Dissolved Cobalt (Co)	2026/04/28	5.4		%	20
				Dissolved Copper (Cu)	2026/04/28	2.3		%	20
				Dissolved Iron (Fe)	2026/04/28	0.57		%	20
				Dissolved Lead (Pb)	2026/04/28	8.3		%	20
				Dissolved Lithium (Li)	2026/04/28	NC		%	20
				Dissolved Manganese (Mn)	2026/04/28	3.0		%	20
				Dissolved Molybdenum (Mo)	2026/04/28	3.1		%	20
				Dissolved Nickel (Ni)	2026/04/28	3.2		%	20
				Dissolved Phosphorus (P)	2026/04/28	10		%	20
				Dissolved Selenium (Se)	2026/04/28	NC		%	20
				Dissolved Silicon (Si)	2026/04/28	2.0		%	20
				Dissolved Silver (Ag)	2026/04/28	NC		%	20
				Dissolved Strontium (Sr)	2026/04/28	1.1		%	20
				Dissolved Thallium (Tl)	2026/04/28	4.9		%	20
				Dissolved Tin (Sn)	2026/04/28	NC		%	20
				Dissolved Titanium (Ti)	2026/04/28	NC		%	20
				Dissolved Uranium (U)	2026/04/28	2.5		%	20
				Dissolved Vanadium (V)	2026/04/28	0.58		%	20
				Dissolved Zinc (Zn)	2026/04/28	5.9		%	20
				Dissolved Zirconium (Zr)	2026/04/28	NC		%	20
C272672	JP1		Spiked Blank	D10-ANTHRACENE (sur.)	2026/04/27		96	%	50 - 140
				D8-ACENAPHTHYLENE (sur.)	2026/04/27		90	%	50 - 140
				D8-NAPHTHALENE (sur.)	2026/04/27		88	%	50 - 140
				TERPHENYL-D14 (sur.)	2026/04/27		80	%	50 - 140
				Quinoline	2026/04/27		111	%	50 - 140
				Naphthalene	2026/04/27		91	%	50 - 140
				1-Methylnaphthalene	2026/04/27		92	%	50 - 140
				2-Methylnaphthalene	2026/04/27		91	%	50 - 140
				Acenaphthylene	2026/04/27		91	%	50 - 140
				Acenaphthene	2026/04/27		91	%	50 - 140
				Fluorene	2026/04/27		92	%	50 - 140
				Phenanthrene	2026/04/27		88	%	50 - 140
				Anthracene	2026/04/27		98	%	50 - 140
				Acridine	2026/04/27		100	%	50 - 140
				Fluoranthene	2026/04/27		76	%	50 - 140
				Pyrene	2026/04/27		81	%	50 - 140
				Benzo(a)anthracene	2026/04/27		83	%	50 - 140
				Chrysene	2026/04/27		87	%	50 - 140
				Benzo(b&j)fluoranthene	2026/04/27		91	%	50 - 140
				Benzo(k)fluoranthene	2026/04/27		90	%	50 - 140
				Benzo(a)pyrene	2026/04/27		86	%	50 - 140
				Indeno(1,2,3-cd)pyrene	2026/04/27		92	%	50 - 140
				Dibenz(a,h)anthracene	2026/04/27		92	%	50 - 140
				Benzo(g,h,i)perylene	2026/04/27		94	%	50 - 140
C272672	JP1		Method Blank	D10-ANTHRACENE (sur.)	2026/04/27		108	%	50 - 140
				D8-ACENAPHTHYLENE (sur.)	2026/04/27		93	%	50 - 140
				D8-NAPHTHALENE (sur.)	2026/04/27		80	%	50 - 140
				TERPHENYL-D14 (sur.)	2026/04/27		89	%	50 - 140
				Quinoline	2026/04/27	ND, RDL=0.020		ug/L	
				Naphthalene	2026/04/27	ND, RDL=0.10		ug/L	



QUALITY ASSURANCE REPORT(CONT'D)

QA/QC Batch	Init	QC Type	Parameter	Date Analyzed	Value	Recovery	UNITS	QC Limits
			1-Methylnaphthalene	2026/04/27	ND, RDL=0.050		ug/L	
			2-Methylnaphthalene	2026/04/27	ND, RDL=0.10		ug/L	
			Acenaphthylene	2026/04/27	ND, RDL=0.050		ug/L	
			Acenaphthene	2026/04/27	ND, RDL=0.050		ug/L	
			Fluorene	2026/04/27	ND, RDL=0.050		ug/L	
			Phenanthrene	2026/04/27	ND, RDL=0.050		ug/L	
			Anthracene	2026/04/27	ND, RDL=0.010		ug/L	
			Acridine	2026/04/27	ND, RDL=0.050		ug/L	
			Fluoranthene	2026/04/27	ND, RDL=0.020		ug/L	
			Pyrene	2026/04/27	ND, RDL=0.020		ug/L	
			Benzo(a)anthracene	2026/04/27	ND, RDL=0.010		ug/L	
			Chrysene	2026/04/27	ND, RDL=0.020		ug/L	
			Benzo(b&j)fluoranthene	2026/04/27	ND, RDL=0.030		ug/L	
			Benzo(k)fluoranthene	2026/04/27	ND, RDL=0.050		ug/L	
			Benzo(a)pyrene	2026/04/27	ND, RDL=0.0050		ug/L	
			Indeno(1,2,3-cd)pyrene	2026/04/27	ND, RDL=0.050		ug/L	
			Dibenz(a,h)anthracene	2026/04/27	ND, RDL=0.0030		ug/L	
			Benzo(g,h,i)perylene	2026/04/27	ND, RDL=0.050		ug/L	
C272758	JLP	Matrix Spike [EDS517-01]	Dissolved Fluoride (F)	2026/04/27		106	%	80 - 120
C272758	JLP	Spiked Blank	Dissolved Fluoride (F)	2026/04/27		93	%	80 - 120
C272758	JLP	Method Blank	Dissolved Fluoride (F)	2026/04/27	ND, RDL=0.050		mg/L	
C272758	JLP	RPD [EDS521-01]	Fluoride (F)	2026/04/27	NC		%	20
C273050	JAV	Matrix Spike	Total Phosphorus (P)	2026/04/28		96	%	N/A
C273050	JAV	Spiked Blank	Total Phosphorus (P)	2026/04/28		114	%	80 - 120
C273050	JAV	Method Blank	Total Phosphorus (P)	2026/04/28	ND, RDL=0.0010		mg/L	
C273050	JAV	RPD	Total Phosphorus (P)	2026/04/28	3.6		%	20
C273154	JP1	Matrix Spike	D10-ANTHRACENE (sur.)	2026/04/28		91	%	50 - 140
			D8-ACENAPHTHYLENE (sur.)	2026/04/28		88	%	50 - 140
			D8-NAPHTHALENE (sur.)	2026/04/28		80	%	50 - 140
			TERPHENYL-D14 (sur.)	2026/04/28		76	%	50 - 140
			Quinoline	2026/04/28		112	%	50 - 140
			Naphthalene	2026/04/28		88	%	50 - 140
			1-Methylnaphthalene	2026/04/28		90	%	50 - 140
			2-Methylnaphthalene	2026/04/28		90	%	50 - 140



QUALITY ASSURANCE REPORT(CONT'D)

QA/QC Batch	Init	QC Type	Parameter	Date Analyzed	Value	Recovery	UNITS	QC Limits
			Acenaphthylene	2026/04/28		92	%	50 - 140
			Acenaphthene	2026/04/28		92	%	50 - 140
			Fluorene	2026/04/28		94	%	50 - 140
			Phenanthrene	2026/04/28		89	%	50 - 140
			Anthracene	2026/04/28		92	%	50 - 140
			Acridine	2026/04/28		102	%	50 - 140
			Fluoranthene	2026/04/28		75	%	50 - 140
			Pyrene	2026/04/28		80	%	50 - 140
			Benzo(a)anthracene	2026/04/28		86	%	50 - 140
			Chrysene	2026/04/28		87	%	50 - 140
			Benzo(b&j)fluoranthene	2026/04/28		86	%	50 - 140
			Benzo(k)fluoranthene	2026/04/28		81	%	50 - 140
			Benzo(a)pyrene	2026/04/28		79	%	50 - 140
			Indeno(1,2,3-cd)pyrene	2026/04/28		59	%	50 - 140
			Dibenz(a,h)anthracene	2026/04/28		57	%	50 - 140
			Benzo(g,h,i)perylene	2026/04/28		57	%	50 - 140
C273154	JP1	Spiked Blank	D10-ANTHRACENE (sur.)	2026/04/28		100	%	50 - 140
			D8-ACENAPHTHYLENE (sur.)	2026/04/28		92	%	50 - 140
			D8-NAPHTHALENE (sur.)	2026/04/28		81	%	50 - 140
			TERPHENYL-D14 (sur.)	2026/04/28		83	%	50 - 140
			Quinoline	2026/04/28		103	%	50 - 140
			Naphthalene	2026/04/28		84	%	50 - 140
			1-Methylnaphthalene	2026/04/28		87	%	50 - 140
			2-Methylnaphthalene	2026/04/28		86	%	50 - 140
			Acenaphthylene	2026/04/28		89	%	50 - 140
			Acenaphthene	2026/04/28		89	%	50 - 140
			Fluorene	2026/04/28		91	%	50 - 140
			Phenanthrene	2026/04/28		88	%	50 - 140
			Anthracene	2026/04/28		94	%	50 - 140
			Acridine	2026/04/28		95	%	50 - 140
			Fluoranthene	2026/04/28		75	%	50 - 140
			Pyrene	2026/04/28		79	%	50 - 140
			Benzo(a)anthracene	2026/04/28		83	%	50 - 140
			Chrysene	2026/04/28		87	%	50 - 140
			Benzo(b&j)fluoranthene	2026/04/28		91	%	50 - 140
			Benzo(k)fluoranthene	2026/04/28		87	%	50 - 140
			Benzo(a)pyrene	2026/04/28		85	%	50 - 140
			Indeno(1,2,3-cd)pyrene	2026/04/28		90	%	50 - 140
			Dibenz(a,h)anthracene	2026/04/28		90	%	50 - 140
			Benzo(g,h,i)perylene	2026/04/28		91	%	50 - 140
C273154	JP1	Method Blank	D10-ANTHRACENE (sur.)	2026/04/28		101	%	50 - 140
			D8-ACENAPHTHYLENE (sur.)	2026/04/28		89	%	50 - 140
			D8-NAPHTHALENE (sur.)	2026/04/28		66	%	50 - 140
			TERPHENYL-D14 (sur.)	2026/04/28		85	%	50 - 140
			Quinoline	2026/04/28		ND, RDL=0.020	ug/L	
			Naphthalene	2026/04/28		ND, RDL=0.10	ug/L	
			1-Methylnaphthalene	2026/04/28		ND, RDL=0.050	ug/L	
			2-Methylnaphthalene	2026/04/28		ND, RDL=0.10	ug/L	



QUALITY ASSURANCE REPORT(CONT'D)

QA/QC Batch	Init	QC Type	Parameter	Date Analyzed	Value	Recovery	UNITS	QC Limits
			Acenaphthylene	2026/04/28	ND, RDL=0.050		ug/L	
			Acenaphthene	2026/04/28	ND, RDL=0.050		ug/L	
			Fluorene	2026/04/28	ND, RDL=0.050		ug/L	
			Phenanthrene	2026/04/28	ND, RDL=0.050		ug/L	
			Anthracene	2026/04/28	ND, RDL=0.010		ug/L	
			Acridine	2026/04/28	ND, RDL=0.050		ug/L	
			Fluoranthene	2026/04/28	ND, RDL=0.020		ug/L	
			Pyrene	2026/04/28	ND, RDL=0.020		ug/L	
			Benzo(a)anthracene	2026/04/28	ND, RDL=0.010		ug/L	
			Chrysene	2026/04/28	ND, RDL=0.020		ug/L	
			Benzo(b&j)fluoranthene	2026/04/28	ND, RDL=0.030		ug/L	
			Benzo(k)fluoranthene	2026/04/28	ND, RDL=0.050		ug/L	
			Benzo(a)pyrene	2026/04/28	ND, RDL=0.0050		ug/L	
			Indeno(1,2,3-cd)pyrene	2026/04/28	ND, RDL=0.050		ug/L	
			Dibenz(a,h)anthracene	2026/04/28	ND, RDL=0.0030		ug/L	
			Benzo(g,h,i)perylene	2026/04/28	ND, RDL=0.050		ug/L	
C273154	JP1	RPD	Quinoline	2026/04/28	NC		%	40
			Naphthalene	2026/04/28	NC		%	40
			1-Methylnaphthalene	2026/04/28	NC		%	40
			2-Methylnaphthalene	2026/04/28	NC		%	40
			Acenaphthylene	2026/04/28	1.3		%	40
			Acenaphthene	2026/04/28	5.6		%	40
			Fluorene	2026/04/28	8.6		%	40
			Phenanthrene	2026/04/28	NC		%	40
			Anthracene	2026/04/28	0.87		%	40
			Acridine	2026/04/28	NC		%	40
			Fluoranthene	2026/04/28	5.5		%	40
			Pyrene	2026/04/28	3.8		%	40
			Benzo(a)anthracene	2026/04/28	NC		%	40
			Chrysene	2026/04/28	NC		%	40
			Benzo(b&j)fluoranthene	2026/04/28	NC		%	40
			Benzo(k)fluoranthene	2026/04/28	NC		%	40
			Benzo(a)pyrene	2026/04/28	NC		%	40
			Indeno(1,2,3-cd)pyrene	2026/04/28	NC		%	40
			Dibenz(a,h)anthracene	2026/04/28	NC		%	40
			Benzo(g,h,i)perylene	2026/04/28	NC		%	40
C273170	IT1	Matrix Spike	O-TERPHENYL (sur.)	2026/04/28		103	%	60 - 140
			EPH (C10-C19)	2026/04/28		98	%	60 - 140



QUALITY ASSURANCE REPORT(CONT'D)

QA/QC Batch	Init	QC Type	Parameter	Date Analyzed	Value	Recovery	UNITS	QC Limits
C273170	IT1	Spiked Blank	EPH (C19-C32)	2026/04/28		95	%	60 - 140
			O-TERPHENYL (sur.)	2026/04/28		106	%	60 - 140
			EPH (C10-C19)	2026/04/28		101	%	70 - 130
C273170	IT1	Method Blank	EPH (C19-C32)	2026/04/28		96	%	70 - 130
			O-TERPHENYL (sur.)	2026/04/28		104	%	60 - 140
			EPH (C10-C19)	2026/04/28	ND, RDL=0.20		mg/L	
C273170	IT1	RPD	EPH (C19-C32)	2026/04/28	ND, RDL=0.20		mg/L	
			EPH (C10-C19)	2026/04/28	NC		%	30
			EPH (C19-C32)	2026/04/28	NC		%	30
C274306	SOM	Matrix Spike [EDS517-01]	Bromide (Br)	2026/04/29		98	%	78 - 120
C274306	SOM	Spiked Blank	Bromide (Br)	2026/04/29		103	%	80 - 120
C274306	SOM	Method Blank	Bromide (Br)	2026/04/29	ND, RDL=0.010		mg/L	
C274306	SOM	RPD [EDS517-01]	Bromide (Br)	2026/04/29	NC		%	20
C274731	SPP	Matrix Spike	Total Dissolved Solids	2026/04/30		NC	%	80 - 120
C274731	SPP	Spiked Blank	Total Dissolved Solids	2026/04/30		102	%	80 - 120
C274731	SPP	Method Blank	Total Dissolved Solids	2026/04/30	ND, RDL=10		mg/L	
C274731	SPP	RPD	Total Dissolved Solids	2026/04/30	5.7		%	20
C275147	AA1	Spiked Blank	Dissolved Nickel (Ni)	2026/04/30		100	%	80 - 120
C275147	AA1	Method Blank	Dissolved Nickel (Ni)	2026/04/30	ND, RDL=0.020		ug/L	
C283855	NJD	Matrix Spike [EDS518-11]	Total Sulphide	2026/05/14		102	%	80 - 120
C283855	NJD	Spiked Blank	Total Sulphide	2026/05/14		95	%	80 - 120
C283855	NJD	Method Blank	Total Sulphide	2026/05/14	ND, RDL=0.0018		mg/L	
C283855	NJD	RPD [EDS517-11]	Total Sulphide	2026/05/14	NC		%	20

N/A = Not Applicable

Duplicate: Paired analysis of a separate portion of the same sample. Used to evaluate the variance in the measurement.

Matrix Spike: A sample to which a known amount of the analyte of interest has been added. Used to evaluate sample matrix interference.

Spiked Blank: A blank matrix sample to which a known amount of the analyte, usually from a second source, has been added. Used to evaluate method accuracy.

Method Blank: A blank matrix containing all reagents used in the analytical procedure. Used to identify laboratory contamination.

Surrogate: A pure or isotopically labeled compound whose behavior mirrors the analytes of interest. Used to evaluate extraction efficiency.

NC (Matrix Spike): The recovery in the matrix spike was not calculated. The relative difference between the concentration in the parent sample and the spike amount was too small to permit a reliable recovery calculation (matrix spike concentration was less than the native sample concentration)

NC (Duplicate RPD): The duplicate RPD was not calculated. The concentration in the sample and/or duplicate was too low to permit a reliable RPD calculation (absolute difference <= 2x RDL).



VALIDATION SIGNATURE PAGE

The analytical data and all QC contained in this report were reviewed and validated by:

David Huang, M.Sc., P.Chem., QP, Scientific Services Manager

Fiona Luo, Project Solutions Representative

Levi Manchak, Project Manager SR

Pushpa Gurung, Laboratory Supervisor

Suwan (Sze Yeung) Fock, B.Sc., Scientific Specialist

Bureau Veritas has procedures in place to guard against improper use of the electronic signature and have the required "signatories", as per ISO/IEC 17025, signing the reports. For Service Group specific validation, please refer to the Validation Signatures page if included, otherwise available by request. For Department specific Analyst/Supervisor validation names, please refer to the Test Summary section if included, otherwise available by request. This report is authorized by Rob Gilbert, BBY General Manager responsible for British Columbia Environmental laboratory operations.



MVAN-2026-04-1619

Justody Tracking Form

ECOC Number
W127874

When submitting the work instructions via eCOC (electronic Chain of Custody). Please ensure your form has a barcode or a Bureau Veritas eCOC confirmation number in the top right hand side. This number links your electronic submission to your samples. This form should be placed in the cooler with your samples.

Submitted By		Received By	
Date	Time (24 HR)	Date	Time (24 HR)
Will Swerin		AM	2026/04/21 17:30

Unless otherwise agreed to, submissions and use of services are governed by Bureau Veritas' standard terms and conditions which can be found at www.bvna.com.

Sampled By (Print) Will Swerin # of Coolers/Pigs 3

Rush Immediate Test Food Residue

Micro Food Chemistry

Received At BYNA Lab Comments:

Labeled By BYNA

Verified By BYNA

Chaper Seal	Media (Y/N)	Coating Media Present (Y/N)	Temperature °C
N	N	N	1 12 13 12
N	N	N	2 13 12 13
N	N	N	3 12 12 12

Drinking Water Metals Preservation Check Done (Print) YES NO

EPH in Water when PAH required Chromatogram

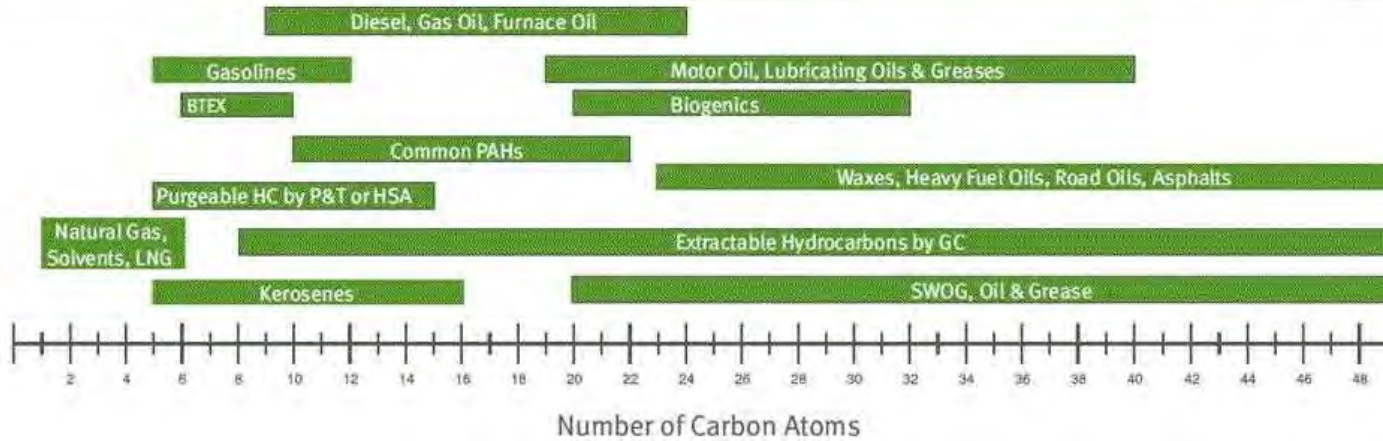
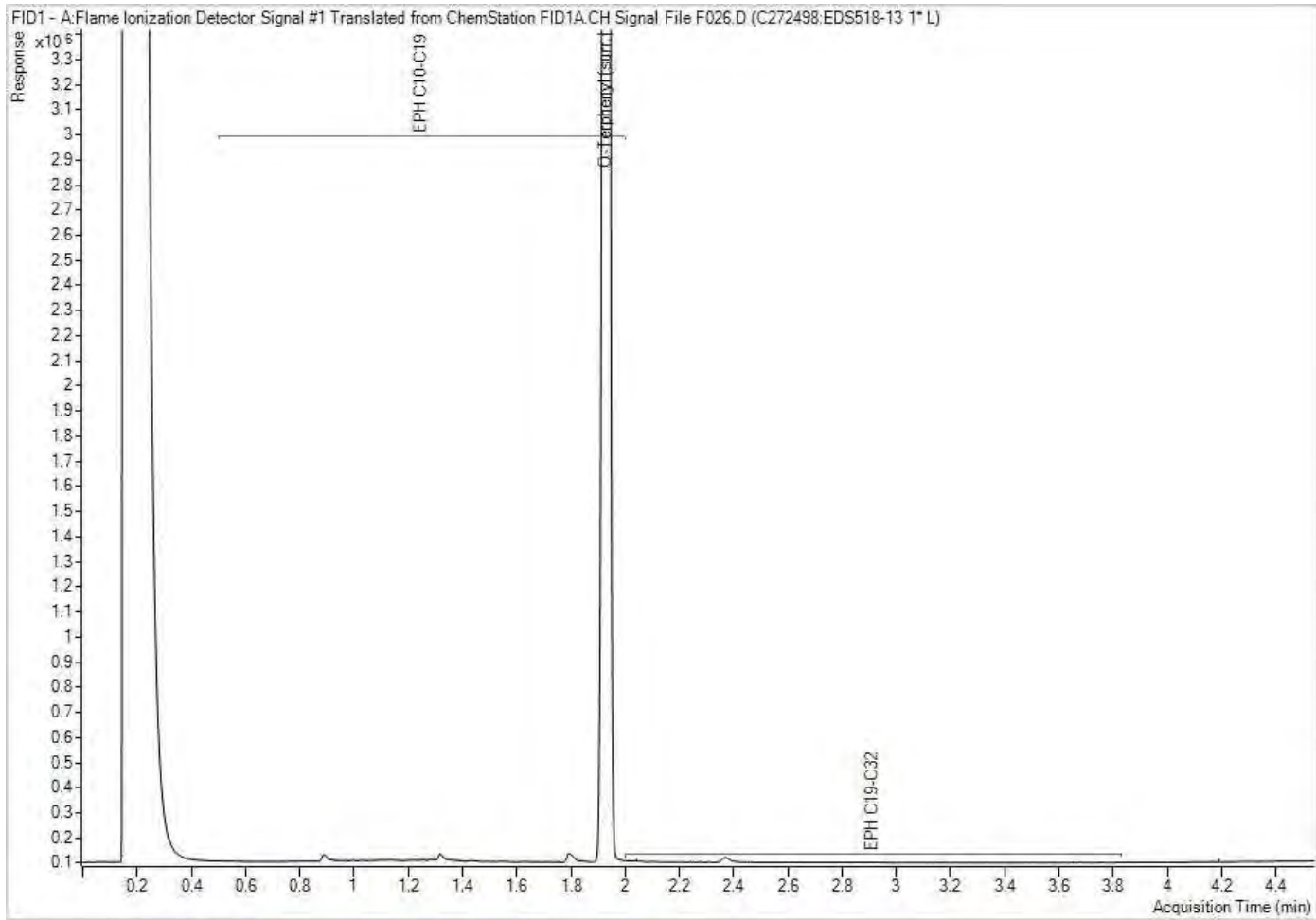

Note: This information is provided for reference purposes only. Should detailed chemist interpretation or fingerprinting be required, please contact the laboratory.

EPH in Water when PAH required Chromatogram

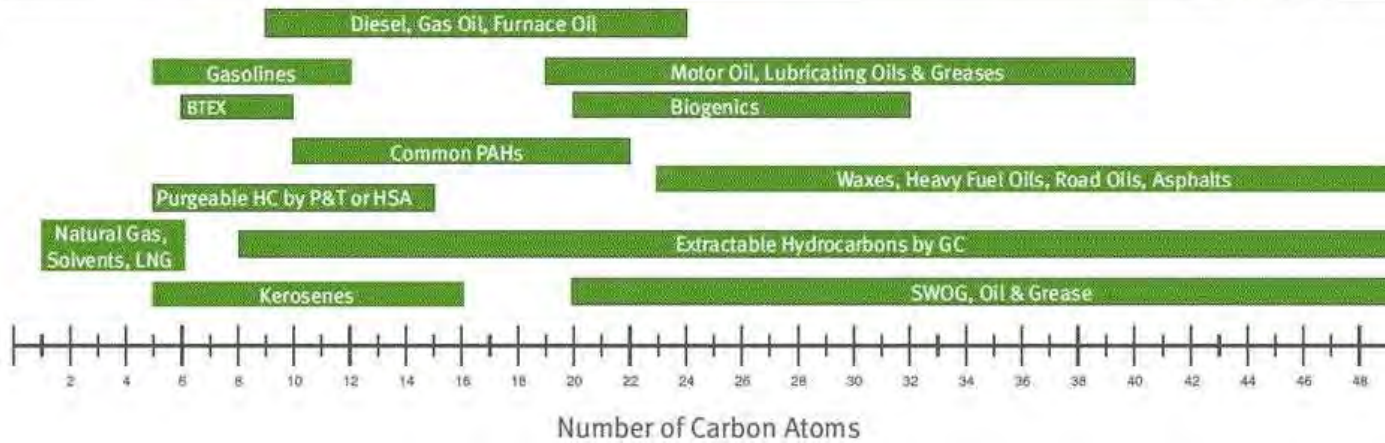
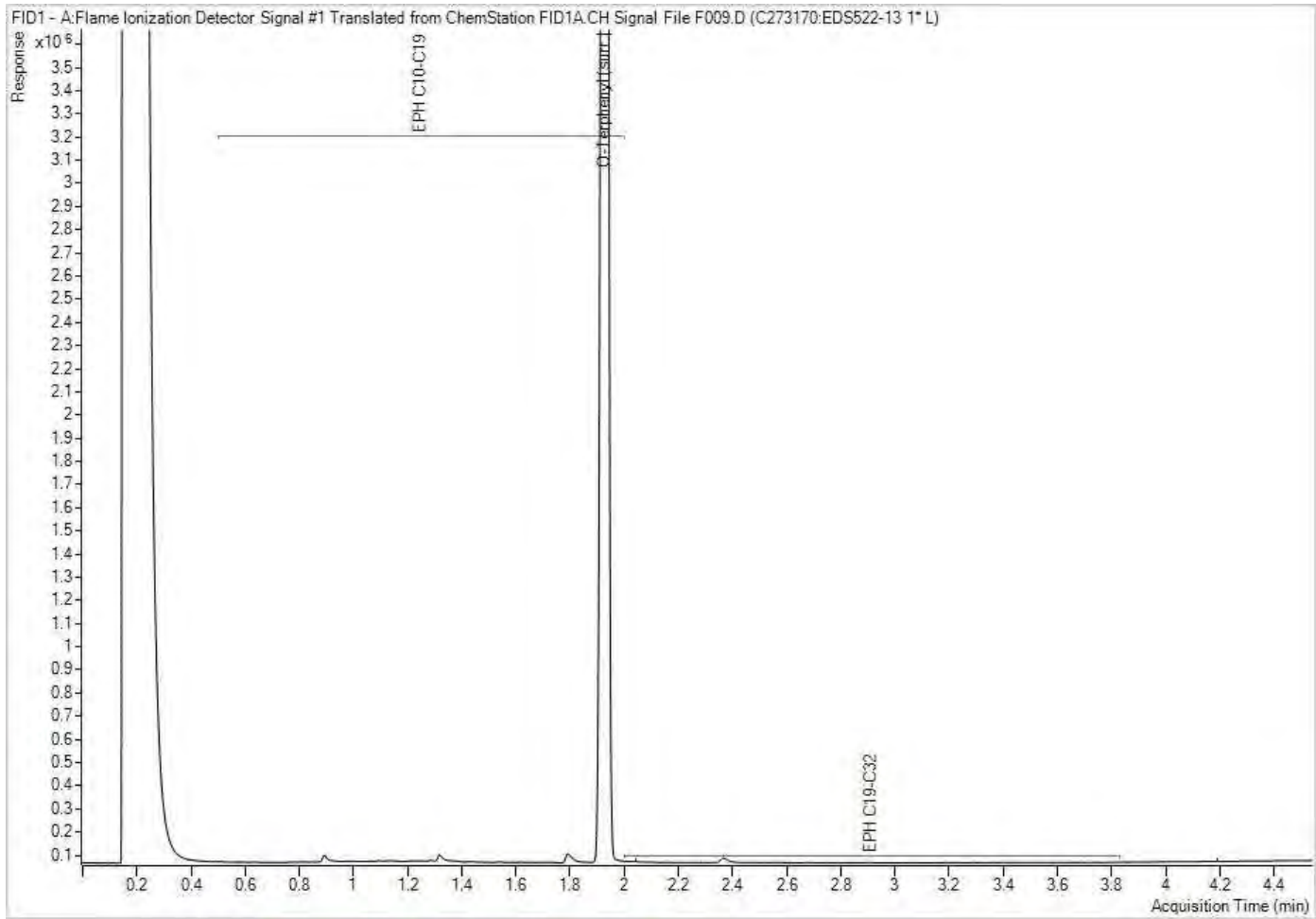

Note: This information is provided for reference purposes only. Should detailed chemist interpretation or fingerprinting be required, please contact the laboratory.



eCOC: W127874

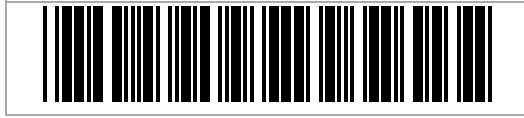

Project Information: C621497
Job Received: 2026/04/21 17:30
Expected TAT: Standard TAT
Expected Arrival: 2026/04/21 15:30
Submitted By: Jackson Macpherson
Submitted To: Burnaby ENV: 4606 Canada Way

Invoice Information

Attn: Accounts Payable
Fortis BC Energy Inc
16705 Fraser Hwy
Surrey, BC, V4N 0E8
Email to:
einvoices@fortisbc.com

Report Information

Attn: Brett Lucas
HATFIELD CONSULTANTS
200-850 Harbourside Dr
North Vancouver, BC, V7P 0A3
Email to:
blucas@hatfieldgroup.com
danielle.samels@fortisbc.com
smangwani@hatfieldgroup.com
jmacpherson@hatfieldgroup.com
swolf@hatfieldgroup.com

Project Information

Quote #: C50083
PO/AFE#: 4800010213
Project #: Fortis11234/PE110163
Site Location: Woodfibre Pipeline Project

Analytical Summary

A: Standard TAT

Table with 10 columns: Client Sample ID, Clnt Ref, Sampling Date/Time, Matrix, #Cont, Woodfibre, Woodfibre Additional, Woodfibre Blank, Rainbow Trout LC50 Multi-concentration, Set Number. Rows include WLNG-DS, WLNG -EOP, WLNG-US, Field Blank, Trip Blank, and WLNG-DUP.

Deadlines are estimates only and are subject to change. Please refer to your Job Confirmation report for final due dates.

Submission Information

of Samples: 6
Details: No sulphide analysis

Sample Set Listing

Table with 4 columns: Set 1 (2 samples), Set 2 (1 sample), Set 3 (2 samples), Set 4 (1 sample). Rows list sample IDs: WLNG-DS, WLNG-US, WLNG -EOP, Field Blank, Trip Blank, WLNG-DUP.